

Hansford Co. Library
12 • Main
Spearman, TX 79081

24 hr. prayer
service 659-2911

The Spearman Reporter

Volume 78, No. 29

The Spearman, Reporter, Spearman, Texas 79081

Thursday May 22, 1986

In special Dallas meeting . . .

PDRA to frame project

Directors of the Palo Duro River Authority, representing Moore and Hansford counties, made a beginning step toward construction of a municipal water reservoir Tuesday at a special meeting Dallas with engineers, financial advisors and bond attorneys.

The meeting in Dallas began at 8:30 a.m. in the Diamond Shamrock Towers.

"The special meeting was called by the board last Tuesday to be ready to move on the construction project once the Texas Water Development Commission gets its financing in order," explains Johnnie Lee of Spearman, PDRA general manager.

Directors who attended the Tuesday meeting were: Orval Allen, Jerry Thompson and Dr. Arthur Davidson, all of Moore county, and Robert Novak and Kenneth Evans, both of Spearman.

"There was a quorum present to meet with representatives from the Freese and Nichols engineering firm, bond attorney Pete Tart of Dallas and financial advisor Bob Davis of Austin," the PDRA manager reports.

Lee notes that the board decided earlier this year to go ahead with the project since the state water development commission

was willing to "loan" the river authority half the estimated cost for construction of the dam.

Estimated cost of the dam and recreation facilities around the lake has been placed at \$24 million, a 1984 estimate by the Fort Worth firm.

It will be located in northwestern Hansford county at the junctions of the Palo Duro and Horse creeks. The 4,900-foot long earthen dam will impound a lake with a storage capacity of 60,900 acre feet of water.

"We've talked about this project and decided to go ahead with it," Lee says. "Now the board needs to meet with these people and decide on the finances which will be required."

In other developments, the PDRA has received a 5-year extension of its permit to impound water flowing down the Palo Duro Creek in Moore and Hansford counties.

The Palo Duro has its beginning in western Moore county. Two branches of the creek—one north of Dumas and the other through Cactus—flow water through Moore county to the north and east.

The 5-year extension was issued recently by the Texas Water Development Commission, acting on an application by the Palo Duro authority, reports Johnnie Lee of Spearman, PDRA manager.

The extension will be good to Jan. 1, 1992.

Water from the reservoir is earmarked to supply the cities of Dumas, Cactus, Sunray, Gruver, Spearman and Stinnett.

The project suffered a setback recently, however, when the Texas Water Development Commission postponed a May 15 hearing on water plan funds.

The hitch is the tax reform package pending in the U.S. Congress.

"We want to make sure that municipal bonds remain tax-exempt."

Bring Back the Gold



Jill McLain Heather Murrell Ginger Pearson Mechelle Graham

Through the Texas Water Plan, the state commission will purchase storage in the lake which will finance approximately half the dam construction cost. The remainder will come from a revenue bond issue voted by residents in Moore and Hansford counties and the City of Stinnett.

Lee notes that reports from the engineering firm are projecting lower construction costs. He adds that bond advisors are forecasting interest rates in the 6-7 percent range.

Jill & Heather Brave the Weather

How proud would you be if you lived in a county that brought back so many gold medals from the state track tournament, you have to be real careful and not forget any of the first place winners! Well, between the Spearman girls and the Gruver boys we sure did "make a showing" at Austin over the week-end.

Heather Murrell, a freshman, and Jill McLain a Junior both won gold medals. "As Heather Murrell circled the final curve in Class 2'As 400 meter run last Saturday night in the Texas state high school track meet, she appeared to stiffen. But with the tape zooming 100 yards away, the Spearman freshman reached back and ran with senior desire and joined teammate/high jumper Jill McLain as Lynx goldmedal winners. Jill had won the gold in the high jump with a 5'7" jump despite the bad weather.

400 - 1, Heather Murrell, Spearman, 58.1; 2, Toleda Hollis, Troup, 58.4; 3, Rolanda Vickers, Albany 59.4; 4, Christie Moore, Ingram Moore, 59.5; 5, Carolyn Ross, Industrial, 1:00.2; 6, Laurie Burleson, Henrietta, 1:00.3.

1,600 relay - 1, La Vernia, Nicky Edwards, Rhonda Watson, Audrey Strey, Yvonne Brysch, 4:06.6; 2, Florence, 4:09.1; 3, Darnack, 4:10.1; 4, Olney, 4:10.9; 5, Spearman, 4:16.5; 6, Panhandle, 4:17.0

Three little fishes, and the Jr. too! That's the motto of this year's Lynxettes

Three Freshmen and one Junior make up the Lynxette Track Team! Team members for this year's Austin State track meet are: Freshmen Ginger Pearson, Mechelle Graham, Heather Murrell and Junior Jill McLain.

Town Meeting June 6

Representative Beau Boulter will be in Spearman for a town meeting on Friday June 6, 1986 at 7:30 p.m. The meeting will be held on the 2nd floor of the Hotel Royale.

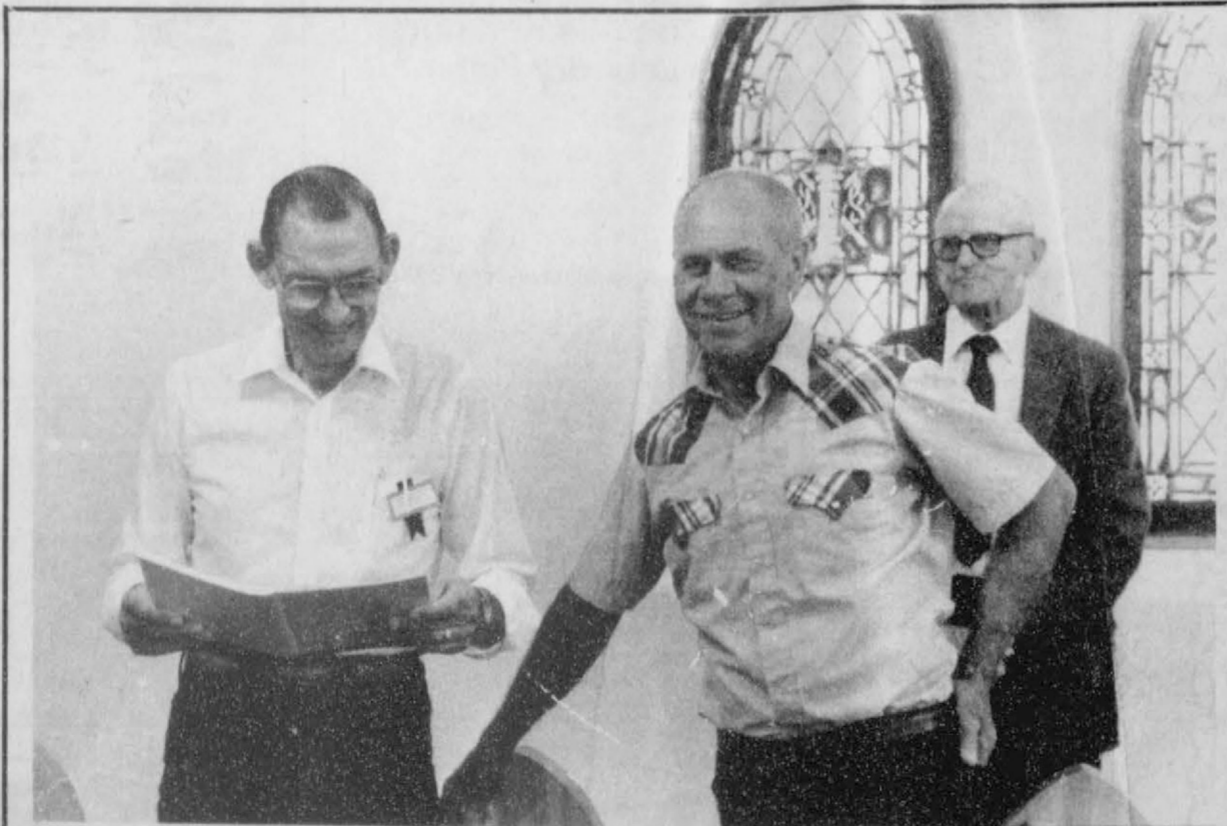

Charles Brillhart, Joel Stavlo, and J. C. Harris sing the Norwegian National Anthem, in English at Oslo Sunday evening!

Sunday afternoon on May 18, an 'openhouse' was held at the Oslo Church in celebration of the Texas Sesquicentennial and in remembrance of the early Norwegian pioneers in the Oslo Community.

Around two-hundred and fifty visitors were met at the door by Ingeborg Sogn in her Norwegian Bunad. (Folk Costume). There were visitors from Colorado, California, Ohio, Kansas, and in Texas—Houston, Waco, Clifton, Rockwall and Vernon; and a great number from the Panhandles of Oklahoma and Texas.

Jon Olsen, wearing his Bunad, rang the church bell to begin the festivities. Several of the visitors got to ring the bell.

In the sanctuary, Amelia Johnson greeted many area organists and arranged for each of them to

play the Pipe Organ. We all enjoyed the 'concert'.

The large display in the Parish Hall was poured over by the visitors and members alike. There were many items that came from Norway, Denmark, Sweden and Holland which included an old spinning wheel from Norway. Some of the early Oslo items were lefse rolling pins, sad irons, and old books. Then there were several fine old quilts and a coverlet that was made from homegrown cotton and wool in Tennessee. The cotton and wool were carded, spun, dyed and woven into a beautiful coverlet that is around one hundred years old. There was also on exhibit many recently made things such as a large doll house, embroidery, tatting, crocheting, rosemaking, painting and portraiture.

The refreshment table was laden with Scandinavian delicacies such as: Krumkaka, Sandbakkels, Fattigmand, Lefse, Lebkuchen, Gjetost (a Norwegian cheese) and the following yeast breads—Swedish Rye, Saffron, Julekage and Finnish Cardamom. Mary Olsen gave a demonstration on making lefse and needless to say, it was all eaten! Joyce Johnson was to demonstrate making Rosettes, but things didn't pan out, but the Rosette irons were on exhibit.

Melyn Johnson led the children in outdoor games and contests. They reported all had lots of fun.

A special "Thank You" to all who helped to make this a memorable occasion and to all our visitors for coming to help us celebrate this special event.

Joyce Johnson

Honor Awards - 1986

On Wednesday May 14th at 10 a.m. at the High School Auditorium. The Honor Awards were presented to the Students. Also

the Graduating Honor Students & Grade Point Averages were given. The Following students won these Awards for 1985-86.



Carlee Dixon has been an outstanding leader of SHS all through her high school years. She has been in NHS for three years, was voted class favorite her freshman year, and was a varsity cheerleader for two years. Carlee was FHA vice-president and vice president of NHS. For the past two years she was elected SHS best supporting actress and made district honorable mention of the all star cast in one-act play contest. Carlee also received the American History award her junior year. She is a member of the First United Methodist Church and enjoys swimming, cooking, reading, and acting.

HONOR AWARDS - 1986

English 1 - Clint Patterson
English 2 - Charles Roper
English 3 - Mark Allen
English 4 - Carlee Dixon

Spanish 1 - Mark Allen
Spanish 2 - Lynette Dunaway

Fund. of Math 1 - Maria Ochoa
Consumer Math - Linda Huynh
Pre-Algebra - Michael Farmer
Algebra 1 - Clint Patterson
Algebra 2 - Wanda Wagner
Geometry - Anne Marie Jarvis
Trigonometry - Danna Irlbeck
Elem. Analysis - Thad Reid

World History - Paige Pittman
American History - Kellie McWhirter
Government - ShaLyssa Harris
Free Enterprise - Thad Reid

Health - Clint Patterson
Boys' P.E. - Ricky White
Girls' P.E. - Lynette Dunaway

Intro. Biology - Oscar Anaya
Biology 1 - Jeff Gustin
Biology 2 - Anne Sheets
Computer Science - Thad Reid
Physics - Mark Allen
Chemistry - Kellie McWhirter

Typing 1 - Jan Allen
Personal Business - Mary Anne Evans
Bookkeeping - Shelly Dunnahoo and Linda Evans

Vo. Ag. 1 - Jan Crawford
Vo. Ag. 2 - Scott Swain
Vo. Ag. 3 - Anne Marie Jarvis
Vo. Ag. 4 - Jeff Vanlandingham
Vo. Ag. Coop. - Martin Vela
Vo. Ag. Gen. Mech. - James Smith

Homemaking 1 - Sandra Zamora
Homemaking 2 - Andi Speck
Homemaking 3 - Kristi Wright
Child Dev. - Shannon Rylant
Houseing - Jennifer Vanbrough
Home Management - Terry Phillips
Singles Living - John Lieb
Food & Nutrition - D'Lynn Oer
Clothing/Textiles - Chad Guthrie

Speech - Clint Patterson
Drama - Margret Espinosa

RECEIVING PRESIDENT'S ACADEMIC AWARDS:

Danna Irlbeck
Thad Reid
Carlee Dixon
Kyle Keim
Jason Rodgers
Shelly Dunnahoo
Julie Jones
Tim Willis
Linda Evans
Heather McRee
John Lieb
ShaLyssa Harris
Kim Rex
Angie Pugh
Shannon Rylant

GRADUATING HONOR STUDENTS

& GRADE POINT AVERAGES:

Danna Irlbeck	95.652
Thad Reid	93.609
Carlee Dixon	92.870
Kyle Keim	92.348
Jason Rodgers	91.391
Julie Jones	91.087
Shelly Dunnahoo	91.087
Tim Willis	90.13
Linda Evans	89.913
Heather McRee	89.696
John Lieb	89.522

ALL-AROUND STUDENTS:

Thad Reid
Julie Jones

DANFORTH "I DARE YOU" AWARDS:

Tim Willis
Carlee Dixon

Markets

Wheat	\$2.60
Milo	\$4.25
Corn	\$2.80

Weather

Date	Hi	Lo
16	79	65
17	55	44
18	72	39
19	72	39
19	83	46

Date 17, Prec. .02
Date 18, Prec. .05

Hospital

Patients in the Hansford are: Maxie Stayton, and Charles Ball. Dismissals were: Colina Sintas, Buster Schott, and Ralph Hernandez.

4-Hers qualify for state event

The High Plains District I Extension Service will be represented by about 135 4-H'ers in the State 4-H Roundup at College Station, June 9-12 after taking top honors in district competition last week.

About 300 boys and girls competed in the one-day event which included 39 contests. Winners received their awards in ceremonies at West Texas State University Activities Center.

Randall and Potter county 4-Hers captured the most qualifying wins of any county with 24 teams and/or individual senior wins. Randall County had 18 wins and Potter County had 6 wins.

Other counties with representatives making the trip to College Station are Dallam, Gray, Hansford, Hutchinson, Carson, Hansford, Hutchinson, Carson, Deaf Smith, Donley, Moore, Sherman, Oldham, Lipscomb, Hemphill, Hartley and Collingsworth counties.

To qualify for the state contests, a team or individual must have a first or second place win in the senior division, which is for the 14-year-olds and older. Juniors do not compete beyond the district level.

Randall, Dallam and Deaf Smith county 4-Hers captured the most wins of any county with 25 teams or individuals in the junior division.

Ribbons were presented at an awards assembly which followed the contests. Energas donated the ribbons for the winners.

The top three contest winners in both senior and junior division

The Gladiola Flower Club

The Gladiola Flower Club met in the home of Mrs. Don Smith on Thurs. May 15th at 9:30 A.M. for their regular stated meeting.

Pres. June Jackson, called the meeting to order. "Roll Call" was answered on "An Interesting yard or Garden that I have Visited."

In the absence of Project Chairman, Betty Jean Davis and June Jackson reported on the work at the Manor.

They reported several hanging baskets of plants and patio tomatoes, sweet potatoe plants and blooming flowers were planted just outside the windows of the dining room hall.

In absence of Scholarship Chairman, June Jackson reported no one from the graduating class applied. It was decided to continue to give the scholarship to our last years recipient Rosa Pierce.

The club voted to have a float in the celebration parade. Work day on the float will be May 22 nd. at 9 am at the Davis Barn.

Mrs. Paul Lopez of "Adella's Ceramics and Gifts gave the program on "Choosing the right vase for the right flowers." She displayed several vases made in her shop.

Delicious refreshments of a variety of Hot sweet breads and fresh fruits were served by the hostess to Mesdames: Wally Berner, John Brown, Lloyd Buzzard, Gordon Cummings, Irwin Davis, Roy Flowers, Ed Hanes, Don Hergert, Bill K. Jackson, Doyle Jackson, Don Kunselman, Marcus Larson, Tom Sutton, and guest Paul Lopez.

Next meeting will be June 5th in the Home of Mrs. Marcus Larson, at 9:30 a.m.

Baseball Season is Open

It is time again for Jr. Babe Ruth Baseball. We need all interested guys between the ages of 13-15 to call us if they want to play. These games will be played in Spearman, Booker, Follett, Perryton, Beaver, and Canadian starting June 3, 1986 and ending June 28, 1986. Deadline for signing up is Saturday, May 24, 1986.

We also might have a Sr. Babe Ruth team if enough interest is shown. The ages for this team is 16-18.

For more information about either team, call 659-2912.

HORSE JUDGING

Senior - 1. Donley County - Lee Smith, Doug Hawkins, Monte Holtz; 2. Randall County - Jerry Pulliam, Robin Devlin, Sheila Rogers, Mike Steen; 3. Gray County - Jennifer Kirchoff, Jeff Osborne, Eva Jo Isbell, Erich Phetteplace.

Junior - 1. Randall County - Nikki Sillivant, Jarred Taylor, Maria Scott, Jill Jennings; 2. Hansford County - Brook Brarden, Clay Bearden, Ben Blue, David Starkey; 3. Hutchinson County - Jason Funderburk, Thaddeus Astor, Mark Richardson, Chad Humphrey.

CITIZENSHIP IN ACTION

Senior - 1. Hansford County - Lynette Williams.

COMPANION ANIMALS

Senior - 1. Gray County - Heather Kludt; 2. Hansford County - Bonnie Jarvis; 3. Moore County - Darrell Kent.

COOPERATIVE

Senior - 1. Randall County - Shawn Gales; 2. Hansford County - Lance Hamish, Keith Clark.

HORSE DEMONSTRATION

Senior - 1. Hansford County - Anne Marie Jarvis; 2. Hutchinson County - Travis Mix; Junior - 1. Randall County - Nikki Sillivant, Jill Jennings; 2. Hemphill County - Sherry Graham, Katie Cornett.

City of Spearman

POLICE DEPARTMENT
P.O. Box 37 Phone 659-3707
Spearman, Texas 79081

During the time beginning March 20, 1986 through May 9, 1986 the Spearman Police Department received 624 calls for assistance. Eight (8) motor Vehicle accidents were investigated with four (4) reported injuries. One (1) hit and run accident was also investigated during this time. Thirty six (36) offenses were investigated with six (6) persons being arrested.

Chief Joe Raper
Spearman Police Department

Big Business can be bought.

Not the corporate structure, but the structure itself. The actual buildings of some of the largest corporations in America can be bought by individual investors. Believe it or not, it's not all that hard to get in on the ground floor. Even harder to believe, you don't have to pay top dollar.

You see, at Integrated Resources we take the time you don't have, to do the research necessary to choose the best investments in real estate. We help you decide things like whether it's better for you to be a landlord, or a mortgage-holder. So you're not left to make these decisions on your own. And when it's time to come up with the money, once again you'll have plenty of company. You'll be putting your money together with all the other investors that are taking advantage of the same piece of real estate.

To find out more about how we do it, give us a call. You'll be surprised how many skyscrapers are within your reach.

Integrated Resources
Equity Corporation
Member SIPC

Marcia Shieldknight
Debra Stopper
PO Box 516
Spearman, TX 79081
806 / 659-3880
806 / 358-7133

Integrated Resources
Because there's money to be made.

Among The Neighbors

A contingent of proud Spearman folk were in College Station over the week-end to witness the conferring of degrees at A&M University on Friday night. Mr. and Mrs. Ray Martin, Mary Ann Martin, Mr. and Mrs. Elvin Martin, Jane Meek and Charlotte Ford attended the exercises at which Scott Martin received his Veterinarian's degree. The Scott Martin are expected in Spearman in a few days and the others returned Monday.

Amelia Johnson, County and district clerk, attended the quarterly session of the Regional Division of the Texas Association of Clerks. It was held in Dumas last Thursday. Mrs. Johnson feels that the time spent was very beneficial with a great deal of essential information being available.

The Daniels Daughters enjoyed their annual "slumber party" for several days last week. Debi Bryant in Houston was the hostess, and Becky Baker and Glen Woolley of Spearman went by Lubbock and took Kim Messiamore and Dana Buzz. The Lemons of Montgomery, Alabama completed the circle. In spite of all the pleasure of the gathering, there was a tinge of sadness because of the impending over-seas duty of the Lemons.

The Dale Woffords are savoring an unusual family graduation occurring in Portales, Friday night. Sherill Wofford, wife of their son, Alan, graduated with honors in education. Her sister, Julia, who is the wife of their other son, Bert, also graduated Friday night Magna Cum Laude in math education and computer science. The Alan Wofford's are the parents of two daughters, and the Berts have one daughter. Another family member, Dale's nephew graduated with them. Lynn Stringer, his mother and Dale's sister from Philadelphia accompanied Mrs. Wofford to the ceremony.

Little 5 weeks old Mason Edwards is at home enjoying life after a blood transfusion. He was in Northwest Texas Hospital in Amarillo over-night. He is the son of Mr. and Mrs. Monnie Edwards.

Among the enthusiastic supporters of Spearman's track team at Austin last week were Charles Shieldknight and three children, Mr. and Mrs. Butch Schaefer, Mr. and Mrs. Bill Logsdon, Mr. and Mrs. Don McLain, Mr. and Mrs. Bob Pearson and Mr. and Mrs. Preston Graham.

Spearman is justifiably proud of a native son who received his degree from Texas A&M University May 12. Alan Sanders graduated Summa Cum Laude with a degree in biology. He plans to enter Baylor Medical School August 1st. Alan is the son of Emmett Sanders of Spearman and Eleanor Sanders of Amarillo.

Kiff White underwent surgery for a broken hip in Amarillo Monday. Family members report that he stood the surgery well. He is in St. Anthony's Hospital and will be for some time.

Mr. and Mrs. Owen Pendergraft are trying to get caught up with their chores after spending several days in Satanta, Kansas recently. They were there to attend the annual celebration and joined other members of the Wheat Belt Good Sam Association. There were 24 rigs and the entire park was reserved for their use.

Mrs. Faye Schweitzer of Redondo Beach, California arrived Tuesday of last week for a visit with her sister Mrs. J. B. Buchanan. Over the week-end she and the Buchanan attended the Pierce family re-union at Roman Nose, Oklahoma. Mr. and Mrs. Burl Buchanan and Jana also attended.

Mr. and Mrs. Wendel Pittman from Balco joined Mr. and Mrs. E. J. Copeland for a pleasant lunch and visit with the Earls Pittman's at Morse last Sunday.

Mrs. C. D. Foote of Amarillo was transacting business and visited with the Steve Mathews one day last week.

Mrs. Ollie Allen is expected home within the next day or two. She has been in High Plains Baptist Hospital for several days. She was undergoing cataract surgery when she suffered a mild heart attack. Mr. and Mrs. Newell Allen are still in Amarillo with her.

Mr. and Mrs. Richard Gaines had out of town guests for several days this past week. His brother, Mr. and Mrs. Bob Gaines of Oklahoma City, and his cousin, Rose Upjohn of El Reno, Oklahoma were here, and over the

week-end, they were joined by Mr. and Mrs. Greg Purcell and family of Stinnett and Mr. and Mrs. Alan Varnon and family of Spearman.

An excellent example of community effort and co-operation was again exhibited this week by the Holt Cemetery Association. They held a work day and had good attendance.

SHOWER FOR

Shower For
Lori James
bride of
David James
son of
Herb and Wynell Hager
at the home of
Mrs. Linda Wilkerson
604 Barkley
Sunday, May 25
3:00 - 4:30
Hostess:
Judy Friemel Terri Orr
Fern Robinson Phyllis Collins
Lynell Williams Zetha Blackburn
Linda Wilkerson Helen Lee
Lil Turner Sandy Smith
29-1tp



Teresa Ann Miesner

Teresa Ann Miesner was among the many graduates of Frank Phillips College to graduate May 2. Teresa got her degree in "Associate in Arts". Teresa is the daughter of Louis and Mary Meisner.

HOME FURNISHINGS NEWS



POWER AT YOUR COMMAND

From **Bench Craft**
A DIVISION OF MOORE

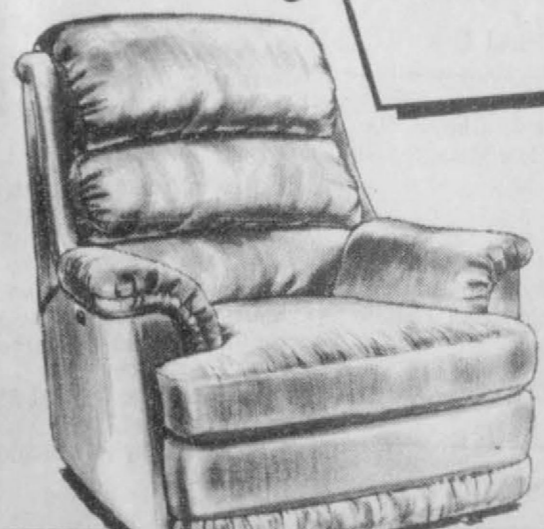

Motorized Movement for Ultimate Reclining Position Control!

Now choose your personal comfort position. Fingertip switch control lets you be seated in a myriad of positions from upright to full recline.

Massive Comfort with plenty of room to relax. Down-soft pillow back and pillow arms.
with Motorized Movement **569.50**
TERMS:
30 day open account
90 DAY: No finance charge

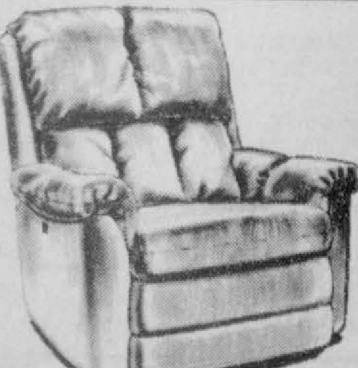

24 months: Bankrate financing, with credit approval

A sure pace-setter. Sleek styling, loaded with soothing recliner comfort. Designed for long lasting value.
with Motorized Movement **469.50**

Handsome, dad-sized recliner with multiple cushioned back, channel stitched padded arms. Gentle comfort.
with Motorized Movement **569.50**

Use our terms, or your Visa or MasterCard.



BENCH FURNITURE CO.

659-3701

723 W. 7th

plains shopping center

Spearman, Texas

659-3701

8:30 - 5:30



Karen's Kozy Korner

Polls show that most families, regardless of income, worry to some extent about finances. But healthy families seem to be able to deal with it better - mostly because they have some money management skills.

In her book *Stress and the Healthy Family*, researcher DeLores Curran says that her studies of stress-effective families shows they use four common money management techniques.

First, they learn to control money stresses together. In two-paycheck families they may pay different bills out of each check, and in other families there may be separate accounts for household expenses and discretionary money. But in general, money is not considered to belong to one partner or the other, but is theirs as a family.

Second, these families budget, although how tightly they budget varies widely. The families tend to plan for fixed monthly costs like a home, car and medical and insurance payments and then divide the rest into savings, food clothing, recreation and miscellaneous.

Setting aside some savings for emergencies is an especially important feature of the budget, because it means that the family doesn't fall apart when something out of the ordinary happens.

Curran also found that when money gets tight, healthy families tend to scale down more effective-

ly than others. They do this by revising their expectations. So, for example, the family that has taken an expensive vacation each summer may settle for a nearby weekend camping trip when finances are reduced.

Other families who refuse to lower their expectations often depend more on credit, which can add to their financial stress in the long run.

Fourth, stress-effective families develop methods for making major purchases without the need for painful arguments. Couples tend to respect each other's daily decisions on spending unless there's an unusual reason such as high monthly bills or loss of a job.

But for major purchases, such as a new car, furniture or trips, these couples share their own feelings, fears and attitudes and take into consideration the different attitudes of their partner. This makes it possible for them to strike a compromise.

The skills of sharing, budgeting, revising expectations and compromising may not seem like much, but evidently they add up to a family that can handle finances without it becoming a major problem in their lives.

Educational programs conducted by the Texas Agricultural extension service serve people of all ages, regardless of social economic level, race, color, sex, Religion, handicapp or national origin.



The Norwegian flag flies above the Christian Flag at Oslo Sunday. Ole Glory and the Texas Flag are proud to fly beside this wonderful Norwegian and Christian Flag.



Fifth grade class sang at the Spearman Lynx Chorale which was presented Thursday May 15th in the Spearman High School Auditorium.



THE OSLO COMMUNITY
 IN 1908 ANDREW L. WORDT, A BIRTH OF NORWAY, SECURED FROM R. WILKINSON AND R. T. ANDERSON DE PASS RIGHTS TO 100 SECTIONS OF HANSFORD COUNTY LAND HE NAMED OSLO. THE FIRST SETTLERS WERE FROM THE FARMING NORWEGIAN COLONY IN THE MIDWESTERN UNITED STATES TO PROMOTE THE DEVELOPMENT WORDT ADVERTISED HIS INEXPENSIVE TEXAS LAND IN MAJOR AMERICAN LANGUAGE PUBLICATIONS ACROSS THE NATION. HE ALSO PUBLISHED A WEEKLY NEWSPAPER, THE OSLO POST, AND ORGANIZED AN ANNUAL NORWEGIAN INDEPENDENCE DAY CELEBRATION. "SITTENDE MAY" (MAY 17), WHICH ATTRACTED CROWDS FROM SURROUNDING TOWNS IN OKLAHOMA AND TEXAS.
 COMMUNITY WORSHIP SERVICES WERE CONDUCTED AT THE OSLO SCHOOLHOUSE IN 1910. THE REV. CHRISTIAN HELTNE OFFICIALLY ORGANIZED THE FOLLOWING YEAR THE OSLO LUTHERAN CHURCH BECAME THE CENTER OF THE FARMING SETTLEMENT.
 WORDT'S LAND SALES ENDED IN 1914 AS A RESULT OF A SEVERE DROUGHT. WHEN THE DENVER AND GULF RAILROAD DECIDED TO BYPASS THE AREA, THE TOWNSHIP OF OSLO (2,500 ACRES) DECLINED. ALTHOUGH MANY SETTLERS MOVED AWAY MORE THAN THIRTY FAMILIES REMAINED.
 TODAY THE OSLO LUTHERAN CHURCH STANDS AS A REMINDER OF THE AREA'S NORWEGIAN HERITAGE.



Mr. & Mrs. Don Kjos, of Spearman Texas enjoyed the Oslo Sesquicentennial Celebration Sunday. Don now lives in Spearman, Texas but was originally a North Dakota Norwegian



Quick and easy to make for one or a crowd. An ideal after school snack.

PINEAPPLE HULA FLOAT

- 1 can (6 oz.) or 3/4 cup Dole Pineapple Juice
- 1 scoop vanilla ice cream
- 2 ounces lemon-lime soda

Combine pineapple juice and ice cream in tall glass. Top with lemon-lime soda. Serve with straws. Makes 1 serving.

For more terrific pineapple juice recipes, write to Dole Pineapple Juice, Dept. PJ 6, P.O. Box 7758, San Francisco, CA 94120. Courtesy Dole*

BUDGET HEARING

Hansford County Commissioners' Court will have a hearing on the 1987 budget in their meeting room, Spearman, Texas on Monday, June 9, 1985 at 10:00 A.M.

You have the privilege of expressing written or oral comments at this meeting. A copy of the proposed budget may be obtained at the County Judge's office, Spearman, Texas.

THE PLANNED USE FOR REVENUE SHARING FOR 1987 IS AS FOLLOWS:

	Budget Beg.	Receipts	Disbursed	Budget End.
Gruver Ambulance	5000.00	58400.00	63350.00	50.00
PROPOSED SUMMARY OF RECEIPTS AND DISBURSEMENTS				
Jury Fund	210000.00	797300.00	913140.00	94160.00
General Fund	20000.00	178000.00	197900.00	100.00
Road & Bridge Precinct 1	20000.00	163000.00	127500.00	5500.00
Precinct 2	40000.00	166000.00	200500.00	5500.00
Precinct 3	40000.00	162000.00	200000.00	2000.00
Road & Bridge Imp. Precinct 1	5000.00	34000.00	38000.00	1000.00
Precinct 2	25000.00	17000.00	41000.00	1000.00
Precinct 3	25000.00	23400.00	12325.00	35675.00
Precinct 4	4000.00	19300.00	19440.00	3560.00
Revenue Sharing	0.00	9500.00	9500.00	0.00
Total	394000.00	1627200.00	1872655.00	148545.00

Roy L. McClellan
 Roy L. McClellan, County Judge

Office Personnel Wanted

Computer and Secretarial Skills

Caprock Feeders 1
 (15 miles S.W. of town)
 Box 948, Gruver, Texas



Melyn Johnson lead the children in outdoor contests at the Oslo Church Sunday. The children all reported having a good time.

Hints For Homemakers

Hot BBQ Tip

Planning to barbecue? Make clean up easier and reduce sticking by treating the grill with a light coating of Mazola No Stick cooking spray. But remember, it's important to spray the grill before lighting the coals.

It Takes The Cake

Once upon a time, cake cutters were told that rinsing the cake knife under hot water would make cutting easier. A better way is to spray the knife with Mazola No Stick. The knife then glides through the cake with ease.

Great for Grating Cheeses

Whether you're grating cheese with a hand grater or food processor, spray the grater or shredding blade with no stick cooking spray. Keeps cheese from lodging in the grater or blade.

ATTENTION MILO & CORN GROWERS

Problem Weeds?

- Pigweed?
- Bluweed?
- Russian Thistle?
- Field Bindweed?
- Kochia?

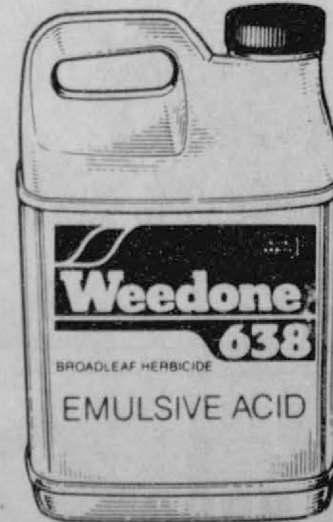

Try the Affordable Alternative. WEEDONE® 638. BRAND HERBICIDE



WEEDONE 638 is a registered trademark of Union Carbide Agricultural Products Company, Inc.

While supplies last!
Hurry in for your
best buy!

Items Available
At The Stores
Listed Below Only

TG&Y Family Centers

While supplies last!
Selections will vary
by store. Limited
quantities. Sorry,
no rainchecks.

521 HWY. 207 S.

SPEARMAN, TEXAS

659-3741

PRE Memorial Day Sale

You Can't Beat This Outdoor Value!
Economy and Durability



PVC Lounger
Adjustable leg and headrest.
5.99 Orig. 8.99

PVC Web Chair
Assorted colors. Tubular steel frame.
4.99 Orig. 7.99

PVC Children's Chair
3.99 Orig. 5.99

Sale Price Good thru Monday, May 26th

MEMORIAL DAY

Wreaths



Save on our Entire Stock
25% OFF
Our Original Retail Prices

Our Entire Line of Patio Sets is on Sale!



EXAMPLE 10-Piece Patio Set
Orig. 89.99
Includes 4 slatted chairs with cushions, 36" round table and 6' umbrella.

\$59

RYAN GAS POWERED TRIMMER
REG \$129.99
\$89.00

Sale Price Good thru Monday, May 26th

18" Picnic Grill
\$8 Reg. 11.99

Gas grill, 187 sq. in. grid. **Reg. 39.99**

Sale Price Good thru Monday, May 26th

6 pc. PATIO SET
org. \$139.99
\$119.00



MENS MURRAY 10 SPEED BIKES REG \$87.99
\$67.00 ASSEMBLED

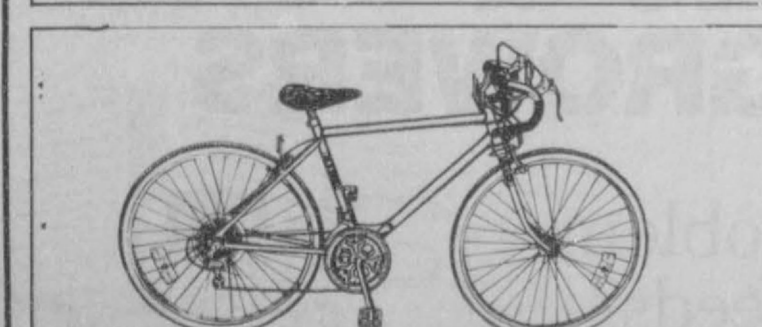

A-FRAME SWING
REG \$69.99
\$55.00

SWING NOT INCLUDED

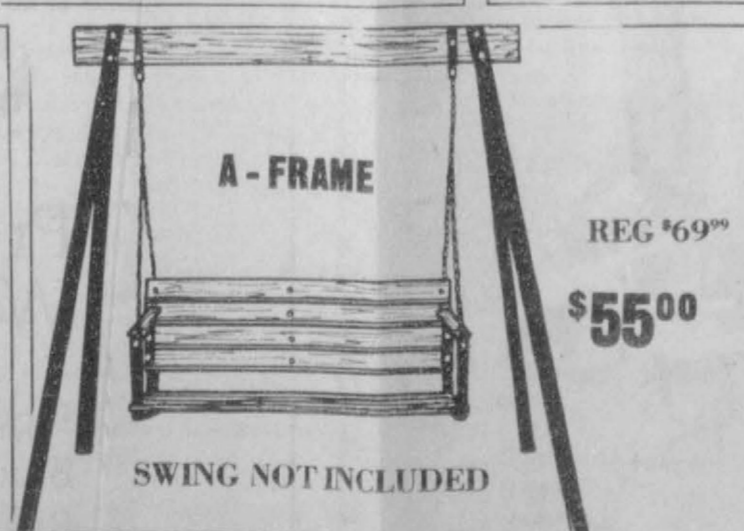

Stack Chair
Durable steel grid, baked-on enamel finish.
3.99 Reg. 4.99

Seat Pad 1.99
End Table 2.74

These Sale Prices Good thru Monday, May 26th



BROOM RAKE
REG \$2.99
\$1.50

These Sale Prices Good thru Monday, May 26th

Kodak 3100 Disc Camera
\$26 Orig. 34.99
Features built-in automatic flash.



VIVITAR TRAVEL KIT X-35
REG \$79.99
\$56.00



POLAROID SUN 600 LMS
REG \$34.99
\$27.00



Kodak Film
Disc Film Reg. 2.44
110-24 Film Reg. 2.59
135-24 Film Reg. 2.77

Your Choice 2.25



Not all items available in all stores. Merchandise shown is representative of actual items in store. Quantities limited to stock on hand. Sorry, no rainchecks. No sale to dealers. Intermediate markdowns may have been taken.



Sale Ends
Monday, May 26

Selections will vary by
store. Limited quantities.
Sorry, no rainchecks.

TG&Y

Family Centers

Items Available
At The Stores
Listed Below Only

Copyright 1986, TG&Y Stores Co.

Memorial Day SALE

These Locations Only:
521 HWY. 207 S. SPEARMAN, TEXAS 659-3741

Save 25% on Family Swimwear

Men's Women's
Boy's and Girl's

Men's Tank Top
or Muscle Shirt

Reg. 3.49 **2 for \$5**

- Ladies' Crop Top ----- Reg. 7.99 Now **5.99**
- Ladies' Tank Top ----- Reg. 3.99 **2 for \$5**
- Ladies' Jogging Shorts ----- Reg. 3.99 **2 for \$5**
- Infants' Spencer's Tank Top or Shorts ----- Reg. 1.99 to 2.29 **2 for \$3**
- Infant's Spencer's Sunsuit ----- Reg. 2.99 Now **1.99**
- Toddler's Short Set ----- Reg. 4.49 Now **3.99**
- Toddler's Spencer's Tank Top ----- Reg. 2.99 Now **1.99**
- Toddler's Spencer's Shorts ----- Reg. 2.99 Now **1.99**
- Toddler's Spencer's Sunsuits ----- Reg. 2.99 Now **1.99**
- Boys' 4-7 Jogging Shorts ----- Reg. 2.29 **2 for \$3**
- Boys' 4-7 Camp Shorts ----- Reg. 5.99 Now **3.99**
- Boys' 8-18 Camp Shorts ----- Reg. 6.99 Now **4.99**
- Boys' 8-18 Jogging Shorts ----- Reg. 2.49 Now **1.77**
- Men's Putter Pants ----- Reg. 12.99 Now **8.99**
- Men's Walking Shorts ----- Reg. 8.99 Now **6.99**
- Men's Jogging Shorts ----- Reg. 3.29 **2 for \$5**
- Family Beach Thongs ----- Reg. 2.44 Now **1.77**
- Infants' & Kids' Jelly Shoes ----- Reg. 1.33 Now **.99**



Beach Towel Sale

\$7

Reg. 9.99
You Save 2.99

Plush Velour Beach Towel
in your choice of bright
summertime prints. Big
30 x 60-inch size.

3.50

Your Choice: 30 x 60-inch
Beach Towel with jacquard
design, or 30 x 58-inch Kids'
Towel in assorted prints.
Reg. 4.99



Not all items available in all stores. Merchandise shown is representative of actual items in store. Quantities limited to stock on hand. Sorry, no rainchecks. No sale to dealers.

Wolf creek Park to hold Springfest May 31



Stacey Thompson of Marietta, Ohio, Ingeborg Sogn, and John Olsen in their native Norwegian costume welcomed people to the Oslo Church Sunday.

A weekend of entertainment and competition is planned for May 31 and June 1 at Ochiltree county's Wolf Creek Park. The annual two day celebration of the park opening will feature a bluegrass music festival, a horseshoe pitching contest, an arts and crafts show, a barbecue cook off and bicycle races.

The bluegrass music festival will feature local and regional bands that will play from 6 P.M. to 10:00 P.M. Saturday night. In addition to bluegrass music, country music will also entertain the audience. There is no admission charge for the festival.

About sixty horseshoe pitchers will compete for trophies in a number of different skill levels. The tournament will be held all day Saturday and is open to everyone. The entry fee for participants sixteen and under is \$5 and \$8 for all other contestants. Pitchers that want to enter the tournament need to contact Bill Harsfield, (806) 435-9993.

Open all day Saturday, the Arts and Crafts show will display the wares of over thirty local and regional craftsmen and artists. Individuals or groups that want to participate in the show need to contact John Rogers, (806) 435-4498. There is a \$15 charge for a 15'x15' booth.

The barbecue cook off will be held Saturday and Sunday. Following the International Barbecue

for a bike of their choice from Gibson Discount Center of Perryton. To enter the races, contact

Joe LaMaster, (806) 435-4131. Church services will be held Sunday morning, conducted by

the youth of the First Christian Church of Perryton.

Overnight camping at Wolf Creek Park is encouraged for the event. For more information about camping facilities contact Park Manager, Tom Ellzey, (806) 435-4559. Perryton, located sixteen miles northwest of the park, has number of fine motels. For information and rates call, Jane Stollings, (806) 435-6575.

Participants that pre-enter the races will be eligible for a drawing

Association rules the twenty or more cooks will compete for trophies for the best ribs, judged Saturday, and the best beef, judged Sunday afternoon. All area barbecue chiefs that wish to enter the cook off need to contact Bill Dubbley, (806) 435-4812. The entry fee is \$15.

One of the highlights of the Springfest will be the bicycle races sponsored by the Perryton Rotary Club. There will be races for all age groups and a sectioned twenty five mile touring race. There will also be a five mile commercial relay race, featuring riders from area businesses and civic clubs. There is no entry fee for youngsters five and under, a \$3 for the 6-14 year olds, a \$5 fee for the touring race and a \$25 entry fee for the commercial relay.



Amelia Johnson played the organ and welcomed visitors to the Sanctuary of the beautiful Oslo Church Sunday.

D & C Greenhouse

End of Season Sale
Everything Marked Down

Phone 659-5171

2 miles West on Gruver Hwy.



Len Slesick Channel 7 Weatherman of Amarillo discusses the weather with members of the Spearman 1st grade. They are l-r: April Sharp, Shanna Poole, Amber LaRochele, and Misty Vera.

Tennis

On May 24th and 25th, Spearman's Open Tennis Tournament will begin. The Place will be at the Spearman High School's Omni Center. All proceeds and concessions to benefit Spearman Chamber of Commerce.

The cost will be \$8.00 per single and \$16.00 per doubles team. There will be 2 events per person. Start time is 8:30 a.m. May 24th. Minimum age is 14 years old and Entry Deadline will be May 23rd, at 9:00 p.m.

Open Divisions will be Men's singles, Men's doubles, Women's singles, Women's doubles and mixed doubles.

Please send entries with check payable to Spearman Chamber of Commerce, to Jeff Beedy 723 W. 14th, Spearman, Texas 79081.

Please be sure to include Name, Address, Doubles partner(s), Age and Name, Telephone and mailing information.

Tournament Directors are Jeff Beedy W-(806) 659-3701, H-(806) 659-3847 or Scott Beedy V-(806) 659-2518, H-(806) 659-4883.

No More Sticky Fingers



Spray hands lightly with Mazola No Stick to prepare them for work ahead. Whether kneading dough, shaping popcorn balls or meatballs or pulling taffy, a quick spray on the hands works wonders.

Bills! Bills! Bills!



We're here to Help

No one likes paying bills, especially when they seem out of your control. If you'd like to gain more control over your electric bill, we at Texas-New Mexico Power Company can help with information at-out home energy management.

By getting the most efficient use from the energy you use, you can avoid costly energy waste and get greater value for your energy dollar. We can provide you with information that can help improve your home's comfort and energy efficiency. We're here to help you get the best value for your energy dollar.

Texas-New Mexico Power Company
Neighborhood Professionals
Offering You The Best Choice

E-20-86



MEMORIAL DAY SPECIALS

<p>DECKER DANISH HAM \$1.19 6 OZ. PKG.</p>	<p>DECKER FRANKS 89¢ 12 OZ. PKG.</p>
<p>SUPPORT SPECIAL OLYMPICS BY PURCHASING DECKER PRODUCTS AT ALLSUP'S</p>	
<p>DECKER GOLD LUNCH MEAT 79¢ 3 OZ. PKG.</p>	



ALLSUP'S 30 YEAR COMMEMORATIVE MUG
FILLED WITH YOUR FAVORITE FOUNTAIN DRINK
99¢
ONLY REFILLED FOR 49¢



PRICES EFFECTIVE MAY 22-23-24, 1986

WHILE SUPPLIES LAST!



ALLSUP'S ICE \$1.09
8 LB. BAG

FRESH, HOT BOB SANDWICH EACH 99¢	ALLSUP'S 12 QUANT ICE CHEST ONLY \$3.49
FRESH FRENCH FRIES ORDER 49¢	TOM'S ASSORTED POTATO CHIPS RIPPED, REGULAR, HOT \$7.39 99¢
MONEY ORDERS EACH 19¢	BORDEN'S FRUIT DRINK 1 GAL. JUG 89¢
BORDEN'S ICE CREAM SANDWICH 6 PACK 99¢	BORDEN'S NUTTY BUDDIES 6 PACK 99¢



LAY'S ASSORTED POTATO CHIPS

REGULAR, BARBECUE, SOUR CREAM & ONION, UNSALTED, JALAPENO & CHEDDAR

REGULAR \$1.39

99¢

MOVIE & VCR RENTALS
The Very Best in Home Video Entertainment!
ALL YOU NEED IS YOUR TV!

CAFFEINE FREE COKE, COCA-COLA CLASSIC, CHERRY COKE, OR DIET COKE



6 pak

\$1.89

12 oz cans

Spearman I.S.D. Pupil Training

The Spearman Independent School District will begin a program for advanced students in the fall of 1986. The program will not be truly gifted and talented program, but one designed to enrich the academic learning of the more advanced students. Students to be involved in the beginning phases of the program will be those in grades 5 and 6. Once the program has been established it will expand at a pace conducive to the needs of the district.

Students will be selected on a basis of their performance in the classroom and on their standardized test scores. These results will be compiled and recommendations from teachers will be the criteria

utilized for admission to the program. The teacher selected to direct the program will be involved in a two-week training program to be held at Texas Tech University this summer.

The local program will be called APT (Advanced Pupil Training). Superintendent of Schools, Larry Butler, believes the program will lend credibility to the district's philosophy of providing education suited to the needs of all the students in Spearman I.S.D.

Additional information regarding the program will be released as progress is made toward the onset of the advanced pupil training classes designed to begin in the 1986-87 school year.

City of Spearman

City of Spearman
May 15, 1986
Minutes of Planning and Zoning Commission Meeting

The Planning and Zoning Commission of the City of Spearman, Texas, met in Session on May 15, 1986, at 2:00 p.m. in Council Chambers of City Hall, 30 S. W. Court, with Chairman J.L. Brock presiding. Board members present: E.J. Copeland, Helen Etter, Bob Boxwell. Board members absent: Don Allen, James Cunningham, Vicky Bullard. Staff present: Jim Murray-City Manager, Cheryl Gibson-City Secretary. Visitors present: C. Ralph Blodgett.

Call to order at 2:10 P.M. Chairman Brock called the Planning and Zoning Commission meeting to order.

Consideration of the minutes of the Planning and Zoning Commission meeting held on March 20, 1986.

Motion was made by Etter to approve the minutes of the Planning and Zoning Commission meeting held on March 20, 1986, as written. Second by Boxwell. Motion unanimously carried.

Public hearing concerning amendment to specific zoned districts and amending the zoning ordinance as follows.

Consideration of the Rezoning of

Block 32, Lot 11, Original Town, City of Spearman, Hansford County, Texas, zoned general commercial district to a mobile home residential district.

After discussion was held, motion was made by Boxwell to recommend to the City Council to approve the Rezoning of Block 32, Lot 11, Original Town, City of Spearman, Hansford County, Texas, from General Commercial District to a mobile home residential district. Second by Copeland. Motion unanimously carried.

Consideration of the Preliminary and final addition of Unit 9, Blodgett-Linn Sub-Division, City of Spearman.

After discussion was held, Ralph Blodgett stated that he would furnish the same restrictions for this Unit as Unit 2, Blodgett-Linn addition has. Motion was made by Boxwell to recommend to the City Council to approve the preliminary and final addition of Unit 9, Blodgett-Linn Sub-Division, City of Spearman. Second by Etter. Motion unanimously carried.

Other:
No Action was Taken.
Adjourn.

Motion was made by Boxwell to adjourn. Second by Etter. Meeting adjourned at 2:20 P.M.

Chairman J.L. Brock
Cheryl Gibson, City Secretary

SPEARMAN CHAMBER OF COMMERCE OPEN TENNIS TOURNAMENT

DATE: May 24 and 25, 1986
PLACE: Spearman High School's Omni Courts
BENEFACTOR: Tournament proceeds and concessions to benefit Spearman Chamber of Commerce
COST: \$9.00 per single event, \$16.00 per doubles team. Limit 2 events per person. Starting time 8:30 a.m. May 24.
MINIMUM AGE: 14
ENTRY DEADLINE: May 22, 9:00 p.m.

	A	B	C
Men's singles	_____	_____	_____
Men's Doubles	_____	_____	_____
Women's Singles	_____	_____	_____
Women's doubles	_____	_____	_____
Mixed doubles	_____	_____	_____

Name: _____ Doubles partner (s): _____
Address: _____ Event Name _____
Telephone: _____ Event _____
Seeding information: _____

Send entries, with check payable to Spearman Chamber of Commerce, to:

Jeff Beedy
Box 437
Spearman, TX 79081
Tournament Directors: Jeff Beedy W - (806) 659-2541 H - (806) 659-3847
Scott Beedy W - (806) 659-2538 H - (806) 659-3885

Asthma is Serious

Children with asthma often must assume responsibility for their health to keep from developing severe illness, a Baylor College of Medicine asthma specialist said.

"Some asthmatic children resent their parents and doctors for telling them what to do," said William T. Shearer, M.D., Ph.D., professor of pediatric allergy and immunology at Baylor. "They fight back by not taking their medicine, because they think it shows they are in control."

But this way of being in control can lead to life-threatening attacks of asthma, Shearer said.

He urges parents and physicians to work as a team to control the disease. When the asthmatic child approaches adolescence, he should be taught to manage his disease, which means taking medications regularly and knowing and avoiding the causes of the asthma, Shearer said.

There are nine to ten million asthmatics in the United States, and thirty percent of them are children under age 15. Asthma is often related to allergies and is more common in males.

Asthma is caused when the small air passages in the lungs become narrow because of an allergy or irritants such as smoke and air pollution. Breathing becomes difficult because air collected in the lungs cannot be blown out. The first symptoms of an asthma attack are coughing, a tightness in the chest and tiredness. The disease is best treated

when medicines are taken regularly because certain drug levels must be in the blood constantly.

"In some children, asthma can be a psychosomatic illness," Shearer said. "While the physical symptoms are real, there is a strong relationship between emotional upset and the onset of an asthma attack."

All children with asthma know about this relationship, he said, "but there is a particular group of children who control their parents by intentionally upsetting themselves and having an asthma attack."

To avoid this situation, physicians and parents must work together to treat the disease by communicating well, Shearer said. The physician should be willing to educate the parents about asthma and to receive late night phone calls. The parents must know the signs of an asthma attack and know when and how much medication to give the child. If the asthma is a result of an allergy, the cause--whether it be a pet or cigarette smoke--must be removed from the home.

The parents' responsibilities should shift to the child before he reaches adolescence, Shearer said, because many of the psychological problems related to asthma develop in teenagers.

"Adolescence is the time when children start fighting for independence," he said. "Giving them responsibility for managing their asthma will help them gain that independence."

To God A Note Of Thanks

Mrs. Greaver

Friends, this week our study from Gods Holy Word is concerning the Church. What is the Church? Answer: The body of Christ. What is the body of Christ? Answer: People who is the foundation of the Church? Answer: Christ. We are built upon the foundation of the apostles and prophets Jesus Christ himself being the chief corner stone by whom all the building, fifty framed-together growth unto an holy temple in the Lord. Eph. 2: verses 20-21 and verse 22: It is the habitation of God through the Spirit. Another scripture concerning the foundation. 11 Tim. 2:19: The foundation of God standeth sure having this seal. The Lord knoweth them that are His and let everyone that nameth the name of Christ depart from iniquity (Sin). This simply tells us God knows who has repented with a godly sorrow for the sins they have committed and who He has forgiven and if we name the name of Christ we must be free from sin. and this is what He gave Himself for that it might be a holy Church without spot or wrinkle, sanctified and meet (suitable) for His use. This scripture found in Eph. 5:25-27. To be presented to himself a glorious church. That it should be Holy and without blemish. His is not of any good thing we have or can do but because of the cleansing of Christs blood. I praise His wonderful name.

Who is the head of the Church? Answer: Col. 1:18; He is the head of the body, the church who is the beginning, the first born from the dead that in all things He might have the pre-eminence Who is the door of the Church? Answer: Jesus Christ; St. John 10:9; I am the door by me if any man enter in he shall be saved and shall go in and out and find pasture. How do we become a member of the body of the church? Acts 2:47; and the Lord added to the church daily such as should be saved (and still does for He is the same yesterday today and forever.

Saved from What? Answer: (Sin). What is sin? Answer: disobedience to Gods commandments. In the days of the law or Moses the laws or commandments of God were written on tables of stone. 10 of them these concerning first our relationship with God and the others with our dealings with one another and then what does or did Jesus say when asked what is the great commandment in the law? Thou shalt love the

Lord thy God with all thy heart and with all thy soul and with all thy mind. This is the first and great commandment and the second is like unto it thou shalt love thy neighbor as thy self on these two commandments hang all the law and prophets. Matt. 22:37-38-39.

So the things of God were not done in a corner for a certain group of people or in a certain one place. But in every nation he that feareth Him and worketh righteousness is accepted with him. Acts 10:35. Know ye not that your bodies are the members of Christ; 1 Cor. 6:15 'In 1 Cor. 12:12; we read, For as the body (natural) is one and hath many members and all the members of that one body being many are one body so also is Christ. This chapter also tells us they have different gifts and work to do, as it is in our natural body.

Friends, if we would all sincerely and prayerfully search the holy scriptures we would find the church built by Jesus Christ is a holiness church. God said, be ye Holy for I am holy, we study the Holy Bible, The body of Christ, the church is a group of people in the world but not of it. In 1 John 3:1; We are called the sons of God therefore the world knowest us not because it doesn't know Him. 1 John 2:15-16-17; Love not the world neither the things that are in the world. If any man love the world the love of the Father is not in him. For all that is in the world the lust of the flesh, and the lust of the eyes and the pride of life is not of the Father but is of the world and the world passeth away and the lust thereof but He that doeth the will of God abideth forever. (eternally)

In Rev. Chapter 21; we are told of the eternal abode of the blest and holy in "The Holy City". It thrills my soul in reading about it but I certainly can only see it through a glass darkly (but some day face to face) for it is impossible for any in a mortal body to discern the beauty and glory of immortal life. I have a blessed thought as I study Gods Holy Word, in that the Church Jesus builds will stand the test when everything is shaken that can be shaken Heb. 12: 26-27. In Matt. 16:18; Jesus has told us the church He is building the gates of hell shall not prevail (become stronger) against it. I praise God it has a firm foundation. Holy, Holy, Holy, Lord God Al-mighty God in Three Persons blessed Trinity.



Krista Stedje, Jan Stedje, Mary Olsen, Jill Stedje, Shelley Stedje, Barbara Stavlo, and Joyce Jonnson gave demonstrations on baking Scandinavian delicacies such as Krumkaka, Sandbakkels, Fattigmand, Lefse, Lebkuchen, Gjetost, and several Swedish breads.

Free Bicycle Registration

Saturday May 31, 1986, from 10:00 am. to 12:00 pm. and 1:00 pm. to 4:00 pm. at the Spearman Fire Department 513 South Hazelwood, The Spearman Police Department and the Spearman Volunteer Fire Department will have a free bicycle registration for everyone in Spearman who wishes to have their bicycles registered. The bicycles will be marked with the owner's Driver's License number or the parent's Driver's License number. This is being done due to the recent increase of

bicycle thefts; (a total of five during the month of April), and also due to the number of bicycles being found by the Spearman Police Department which are abandoned or left in an area where the Officers feel they could be stolen.

Also, the Spearman Police Department have fifteen unclaimed bicycles stored at the Department. If you are missing a bicycle, contact the Spearman Police Department in person or call 659-3707

Tri-City Porcelain Club

Tri-City Porcelain Club met in Borger on May 17, 1986.

There were nine members present, three members from Spearman were Athalie Traylor, Doris Jean Pipkin and Jettie Lou Davis. Elmira McGarraugh from Perryton, is the China painting teacher here in Spearman.

The new officer was installed by Elaine Wilson of Borger.

Our lesson was given by Anna Mae Hanson of Amarillo. The lesson was on how to paint Deer and Elk.

Apostolic Church Revival May 25

17th Airborne Division Association

The 17th Airborne Division Association, composed of men who served as paratroopers and glidermen in the Division during World War II, is conducting a membership drive to locate all former members. If you served with this Division, please contact Edward Siergiej, Secretary-Treasurer, 62 Forty Acre Mountain Road, Danbury, Connecticut

Spearman Rotary

Spearman Rotary Club May 19 Our Program Today:

Jan Stedje from Gruver will be our guest speaker today.

OUR PROGRAM LAST WEEK:

Dr. Paul E. Hopkins, executive director of the Samaritan Counseling Center in Amarillo, gave our program last week.

There will be no meeting next Monday because of Memorial Day.

Program arranger for the Month of June will be Todd Brock.

Rotary International convention will be June 1-4 at Las Vegas, Nevada. Scheduled as major speaker on Tuesday, June 3 will be renowned actor John Houseman ("The Paper Chase"). Famed singer Tony Bennett will headline the entertainment feature on Wednesday evening, 4 June.

Many people get into debt trying to keep up with those who already are.



Donald Dibbens

Revival will begin at the Apostolic Faith Church located at the corner of 9th and Dressen street, Sunday night May 25 at 7:30. Services will be conducted each night throughout the week and closing Sunday June 1st.

Service time each night will be 7:30. Evangelist Donald Dibbens from Vanderpool Texas will be in

charge of the services and invites all his friends to be in service with us. Bro. Donald is well known through this whole area for his singing and preaching.

We, the Apostolic Faith Church family also extend an invitation for all to be in service with us during the revival.

Lealand Grimmes

Pastor



A MESSAGE FROM THIS NEWSPAPER AND THE DPS TROOPERS

Miss Hansford, Junior Miss and Little Miss Contestants



Jennifer Laxson

One of the contestant for the Little Miss: CONTESTANT # 5 Jennifer Laxson, SPONSOR C & L Applicators, PARENTS Paulette Laxson, FAMILY BACKGROUND Lived in Gruver all her life, Mother works at FSB as a teller, Grandparents are BO & Charline Laxson of Gruver. HOBBIES Make mud pies, play in the park, ride bikes. FAVORITE MOVIE STAR Pee Wee Herman, FAVORITE TV SHOW Mr. Belvedere, FAVORITE FOOD Sloopy Joe's & Jello, FAVORITE COLOR Pink, GOALS Cheerleader or a movie star.

Contestant # 4 Kellie McWhirter, Spearman High School, Hobbies Singing, Acting, Reading, Other Sponsor Anthony Electric, Age 16, Weight 100, Height 5'3", Hair Blonde, Eyes Hazel, Favorite Food Pizza, Favorite Color Blue, Resident Spearman, Parents Mr. & Mrs. Steve Benton, Education Senior/All District Choir.



Contestant # 2, Cindy Womble, Spearman High School, Hobbies Horseback Riding, Swimming, Sign Language, Singing, Piano, Running, Other Activities Basketball, Baseball, Choir, FHA, Student Council, FCA, SOC (Sold on Christ).



Jacquelyne Cook

Little MISS CONTESTANT # 6 Jacquelyne Cook, SPONSOR First National Bank, PARENTS Mr. & Mrs. Terry Cook, FAMILY BACKGROUND Father works for Dr. Novak, Mother-Housewife, 1 brother Jeff 6 yrs. old, brother Matt 2 yrs. old. ACTIVITIES Story time at Library, church activities, HOBBIES Fishing and Camping, swimming, riding horses, FAVORITE MOVIE STAR Mary Lou Retton, FAVORITE TV SHOW Smurfs, FAVORITE FOOD Pizza, FAVORITE COLOR Blue, GOALS Mail lady or a teacher.



Melissa Earnest

One of the Junior Miss CONTESTANT # 4 Melissa Earnest, SPONSOR Speartex Grain, PARENTS Mr. & Mrs. Rick Miozzi, GRADE 2nd, SCHOOL ATTENDING Spearman Elementary, FAMILY BACKGROUND Father-Rancher, Mother-Housewife, Brother Jason 6 years old, HOBBIES Riding horses, riding her bike, roller skating, reading, FAVORITE MOVIE STAR Carol Burnett, FAVORITE TV SHOW Webster, FAVORITE FOOD Spaghetti, FAVORITE COLOR Lavender, GOALS Barrel racer or a teacher.

Krista Dement

Little Miss CONTESTANT # 9 Krista Dement, SPONSOR First State Bank, PARENTS Mr. & Mrs. John Dement, SCHOOL ATTENDING Pre-School-Spearman, FAMILY BACKGROUND Dad John works for Permian as truck driver, Mother Sherry is a Teller at FSB, ACTIVITIES Spearman Union

Church, HOBBIES swimming, learning to water ski, playing with dogs, coloring, playing with friends and helping Mother & Grandmother in kitchen, FAVORITE MOVIE STAR Rocky, FAVORITE TV SHOW Cosby Show & Webster, FAVORITE FOOD Macaroni & Cheese, FAVORITE COLOR Purple, GOALS Be on TV or a Mommy.

There will be a Neighborhood Crime Watch Prevention Program, Thursday May 22, 1986, 7:30 p.m. at the Hansford County Home Demonstration Building. The featured speaker will be John Bradshaw, Regional Crime Prevention Coordinator, from Amarillo. Mr. Bradshaw is truly an expert in all aspects of crime prevention and all interested citizens are urged to attend. Also, all blocks wishing to participate in the Neighborhood Crime Watch Prevention Program should have a representative at this program. The program is being sponsored by the Spearman Rotary Club.



"ARMY OF THE LORD"

EVIDENCE PLUS, will present a musical, "ARMY OF THE LORD" for the 11:00 worship service Sunday, May 25, in the First Baptist Church Sanctuary. ARMY OF THE LORD, a musical about spiritual warfare, was written by John Lee, Minister of music at First Baptist Church, Lubbock, and John Rasasco. "ARMY OF THE LORD" was created to challenge the saved to take a bold stand in the battle against evil; to put on the armor of the Lord; to draw the line and make a definite life-style choice. In world conflicts in our day we often hear of double agents, someone working for both sides. In spiritual conflicts there is no such thing. Christ said "You are either for me or against me."

EVIDENCE PLUS is a choir made up of youth and young adults from First Baptist Church. Soloists for the musical are Jerry Don Davis, Kellie McWhirter, Kathy Archer, John & Becky Roller, Shane Swann, Maranda Loomis, Sara Blackburn & Mechelle Graham. Other choir members are Judy Davis, Sharia Blanton, April Graham, Leann Gillespie, Keith Clark, Mike Blanton, Barry Beck, Brandon Baker, Will Black, Russ Gibbs, & Ross Jarvis. The choir is under the musical direction of Vicki Gibbs, the production director is Carol Pack.

It is fitting, as we observe Memorial Day this week-end and honor America's military casualties of all wars, that we take a serious look at the spiritual warfare Christians face every day. If we are candid with each other, we admit that evil, light and darkness, God and Satan is not something new. However, each new day brings a new challenge to our faith. We are thrust into this battle by the very nature of our commitment to Christ. Our prayer is that each person who hears this musical will take a definite stand; that you will, "draw the line; join the fight for truth!"

The public is cordially invited to worship with us in this presentation of "ARMY OF THE LORD". The musical has a powerful message for everyone who lives today. A nursery is provided for children under 3.

Digital Electronic Telephone Switch for Spearman

Assembly of components is nearing completion, and testing will begin soon on General Telephone's new advanced technology digital switching system at Spearman, according to Robert J. Meyers, Operations Manager.

The conversion from a mechanical step-by-step switch system to a computerized system will bring the latest in telephone technology to Spearman customers in November of this year.

Meyers said, "the difference between step-by-step switching and digital switching is like the difference between airplanes and spaceships."

The digital switching system

takes the company into the "space age" of telephone switching. It's one of the best digital switches on the market."

"The Spearman office processes hundreds of call each day. The new digital switch is able to handle these calls faster and more efficiently. It is also less expensive to maintain than the step-by-step switch and is self-diagnostic (finds its own malfunctions)" he continued.

"Conversion to this switch is necessary because within the near future, industry changes, such as equal access will require the new technology", stated Meyers.

With the new switch, custom

calling features will be made available to customers in Spearman. These features include call forwarding, call waiting, speed calling and three-way calling.

Extensive outside plant cable work is also underway in Spearman said Meyers. The new digital switch is very sensitive to the quality of outside cable facilities, which generated upgrading and additions in and around the city. GTE technicians will place about 93 miles, (over 500,00 feet) of new cable, much of which will be buried along the right-of-way in the rural areas south of Spearman.



A large number of visitors attended the Oslo Open House last Sunday in Celebration of the Texas Sesquicentennial and in remembrance of the early Norwegian Pioneers in the Hansford Oslo Community.

City of Spearman
PO Box 37 * 805-659-2524
Spearman, Texas 79081

PROCLAMATION
"SMALL BUSINESS WEEK"
MAY 18 - 24, 1986

TO THE CITIZENS OF SPEARMAN, TEXAS:

WHEREAS, Small Business Week is held annually to honor and recognize the contributions of America's small business men and women; and

WHEREAS, The U. S. Small Business Administration (SBA) coordinates and promotes Small Business Week activities. This year's theme is "Small Business is BIG in the USA."

WHEREAS, Small businesses employ 48 percent of the private work force, contributes 42 percent of all sales in the country, and are responsible for 38 percent of the Gross National Product (GNP).

WHEREAS, "Small business owners are the leading job creators and job trainers in the country," said Walt Fronstin, Director of SBA's Lubbock office. "We are indebted to small business for its contributions to our success as a Nation and dependent on its progress and vitality for our economic well-being."

NOW THEREFORE, I, C. Ralph Blodgett, Mayor of the City of Spearman, by virtue of the authority vested in me, do hereby proclaim May 18 through May 24, 1986, as

"SMALL BUSINESS WEEK"

in and for the City of Spearman, and encourage our small business owners by acknowledging their importance to Spearman and to our Nation.

IN WITNESS WHEREOF, I have hereto set my hand and caused to be affixed the great seal of the City of Spearman, Texas.

DATED the Fifteenth day of May, Nineteen Hundred and Eighty-six.

C. Ralph Blodgett
MAYOR C. RALPH BLODGETT



1986 Hansford Tickets Available

Tickets for the 1986 "Miss Hansford", "Jr. Miss", and "Little Miss" Pageants are on sale now at the Spearman Chamber of Commerce office, 211 Main Street. The Chamber office

is open Monday thru Friday, 9:00 a.m. - 5:00 p.m. daily. Ticket price: Adults \$3.00 Children 6-12 \$1.00 Pre-school kids - Free Avoid the Rush---Buy your Tickets now!!!!!!!

Dahlia Flower Club Enjoys Luncheon

The Dahlia Flower Club enjoyed a luncheon meeting at the El Vaquero Restaurant May 19, 1986, Nellie Albrecht hostess.

The President Sammie Bishop opened the meeting with the Pledge of Allegiance. The minutes were read and approved.

Information about the adopt-a-tree program was given by Deta Blodgett and Karen Babbitzke. A motion was made and seconded to adopt-a-tree.

May 31, 1986, Club members will travel to Amarillo for lunch and on to Canyon to view the quilt display at the Panhandle Plains Museum.

Members attending were: Nellie Albrecht, Louise Archer, Karen Babbitzke, Sammie Bishop, Deta Blodgett, Marjorie Curtis, Cleo Denman, Mabel Edwards, Nelle Evans, Sada Hoskins, Hazel Loftin, ora Sanders, Margaret Shedeck, and Ruth Mary Whitson

UNITED Supermarket

PRICES GOOD MAY 22ND - 28TH
IN PERRYTON ONLY

MEMORIAL DAY VALUES

SIZE PICNIC GROCERY

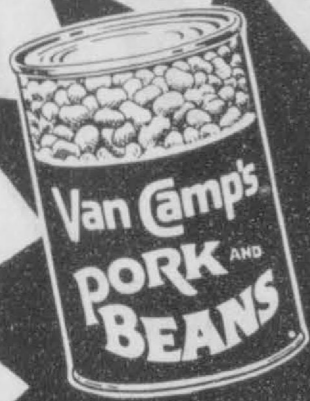

VAN CAMPS
PORK & BEANS

4 FOR \$1.48
FOR 300 CAN



COKE \$3.29
NEW! 12-PACK 12-OZ. CANS

MEMORIAL DAY VALUES

UNITED
ICE CREAM
ALL FLAVORS 1/2 GAL.

\$1.48



LAYS
POTATO CHIPS
ASSR'T REG. '1.39

99c

TOPPELS
6.5 OZ
\$1.09



KRAFT
REGULAR
BARBECUE SAUCE

18 OZ.
89c

KRAFT
THICK & SPICY
BARBECUE SAUCE
\$1.09
18 OZ



UNITED HOMO
MILK
1/2 GAL.

98c

NEW CROP FRUITS HAVE ARRIVED!

LOOK INSIDE

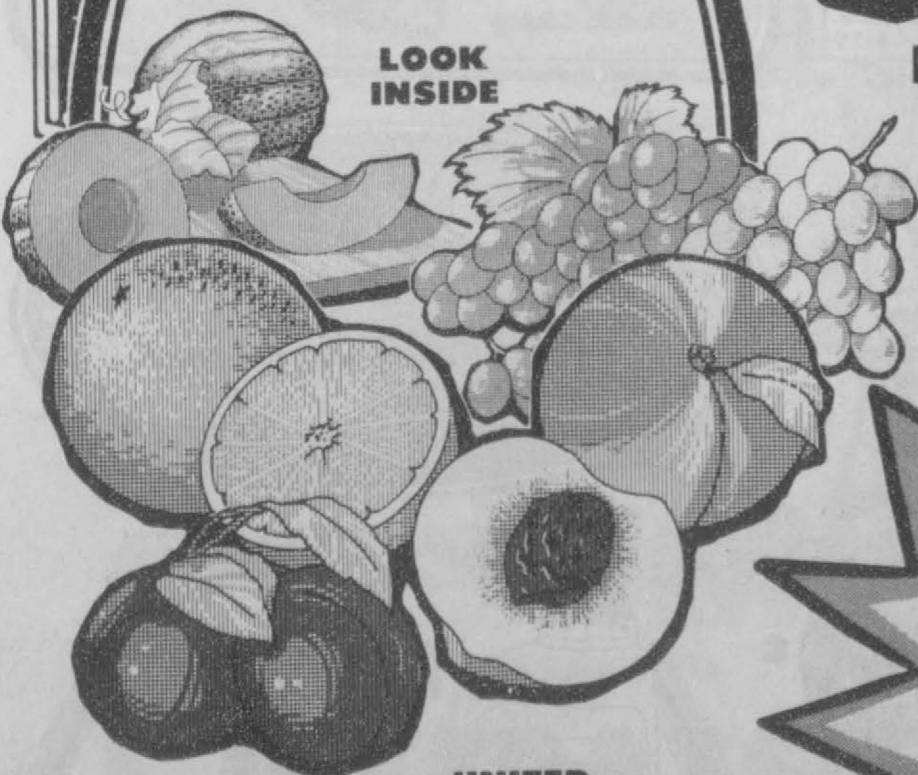

GREEN STAMPS EVERYDAY

DOUBLE ON WEDNESDAY
WITH \$2.50 PURCHASE OR MORE
EXCLUDING CIGARETTES
DOUBLE COUPONS
ON THURSDAY

USDA CHOICE
BRISKETS VACUUM PAK
PACKER TRIM
88c
LB.
MARKET TRIMMED \$1.68/lb.
BRISKETS

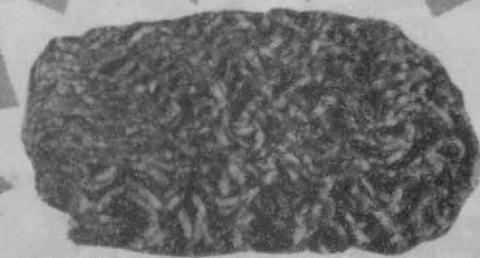

FAMILY PAK
GROUND BEEF

88c
LB.



LONGHORN
RUSSET

POTATOES
10 LB BAG

98c

UNITED
TRU TENDER OR CHOICE
RIB EYE STEAK BONELESS

\$3.98
LB.



MEMORIAL DAY

SIZE PICNIC WITH MEMORIAL DAY Values

GREEN STAMPS EVERY DAY
DOUBLE ON WEDNESDAY WITH \$2.50 PURCHASE OR MORE
DOUBLE COUPONS ON THURSDAY

MRS. BAIRD'S BREAD
1 1/2 LB LOAF EXTRA THIN

15¢ OFF LABEL

69¢



HELLMANN'S MAYONNAISE
32 OZ

\$1.59

FOLGER'S COFFEE
1 LB BAG

\$3.19

DECAF. 13 OZ BAG
\$3.79

Get our new 1986 S&H Gift Catalog FREE! and carry on a great American tradition.



FINE FARE INSTANT TEA

\$1.69

3 OZ

FRENCH'S BONUS PACK 20 OZ.

MUSTARD

89¢

\$1.49

HEINZ SQUEEZE BOTTLE 28 OZ.

CATSUP

\$1.19

HEFTY 50 CT.

PLATES

89¢

SOLO, 16 OZ., 20 CT.

PARTY CUPS



FINE FARE TOMATO JUICE

46 OZ.

69¢



SUGAR FREE KOOL-AID

\$2.29

8 QT.

QUART SIZE UNSWEETENED KOOL-AID **5/69¢**
2-QUART SIZE PRE-SWEETENED KOOL-AID **69¢**

VAN CAMP PORK AND BEANS

#300 CAN

4 FOR \$1

Van Camp's PORK AND BEANS

MRS. BAIRD'S SEEDED HAMBURGER BUNS 8 CT. PKG.

89¢

LAY'S ASSORTED POTATO CHIPS

GUARANTEED Toppels 6.5 OZ.

\$1.09

99¢

REG. 1.39

COKE

NEW! 12 PK. 12 OZ. CANS

\$3.29

PLANTER'S COCKTAIL PEANUTS 16 OZ.

PLANTER'S DRY ROAST PEANUTS 16 OZ.

PLANTER'S UNSALTED DRY ROAST PEANUTS 16 OZ.

\$1.99

DUNCAN HINES COOKIES

Chocolate Chip

12 OZ.

99¢

ALL FLAVORS

WELCH'S GRAPE JAM OR JELLY

18 OZ.

99¢

KINGSFORD CHARCOAL

Charcoal Briquets

\$2.59

10 LB. BAG

MATCH LIGHT CHARCOAL **\$2.99**

8 LB. BAG

FINE FARE NAPKINS 140 CT. **69¢**

MARK LIGHT LIGHTER FLUID 32 OZ. **\$1.29**

SANI CAT CAT LITTER 10 LB. **99¢**

LIQUID TIDE

PRE PRICED \$2.99

\$2.49

64 OZ.

FINE FARE HAMBURGER DILLS



32 OZ.

79

MEMORIAL DAY Values

HI-C DRINKS

3 PK ALL FLAVORS



21 for **\$1**

WE GIVE STAMPS EVERYDAY!

FINE FARE SANDWICH CREAM COOKIES



16 OZ.

89

CRISCO OIL

30' OFF LABEL



48 OZ.

\$2.09

FINE FARE ORANGE JUICE 46 OZ. **\$1.19**

FINE FARE TEABAGS 24 CT. **\$1.19**

FINE FARE NON-DAIRY CREAMER 11 OZ. **69c**

TEXSUN GRAPEFRUIT JUICE

46 OZ.



89

FROZEN FOOD

LEAN CUISINE

CHICKEN CHOW MEIN, ZUCCHINI LASAGNA, MEATBALL STEW, SPAGHETTI WITH BEEF MUSHROOM, LINGUINI WITH CLAM SAUCE & CHEESE CANELONI

\$1.59

TONY'S MICROWAVE PIZZA

ASST.



\$1.39

FINE FARE STRAWBERRIES 10 OZ. **49c**

VAN de KAMPS FISH FILLETS 24 OZ. **\$2.79**

FINE FARE WHIPPED TOPPING 8 OZ. **59c**

STILLWELL BREADED OKRA 12 OZ. **69c**

ORE IDA CORN ON THE COB

4 CT. PKG.



\$1.09

UNITED ICE CREAM ALL FLAVORS 1/2 GAL. **\$1.48**

REDENBACHER MICROWAVE POPCORN 10 1/2 OZ. **\$1.89**

CHIQUITA FRUIT POPS 8-PACK **\$1.89**

S&H GREEN STAMPS EVERY DAY WITH \$2.50 PURCHASE OR MORE EXCLUDING CIGARETTES

DOUBLE COUPONS ON THURSDAY

DOUBLE ON WEDNESDAY

MEMORIAL DAY Values

UNITED HOMO MILK

Vitamin D Milk 1/2 GAL

98c

DAIRY

BLUEBONNET OLEO SPREAD

3 lb Tub



\$1.39

UNITED COTTAGE CHEESE

24 OZ.



\$1.19

PLAINS FRUIT DRINK GAL JUG **89c**

PLAINS SOUR CREAM OR DIPS 8 OZ. **49c**

FINE FARE CINNAMON ROLLS 9 1/2 OZ. **99c**

HEALTH AND BEAUTY

HAPPY TIME ICE TRAYS

4 for **\$1**

FLEX SHAMPOO 15 OZ. **\$1.69**

FLEX CONDITIONER 15 OZ. **\$2.29**

LUDEX'S CANDY

ASSORTED JELLIES, ORANGE SLICES, SPICE DROPS, SPEARMINT LEAVES

10 OZ. PKG.

2 for **\$1**

FLEX HAIR SPRAY 12 OZ. **4** for **\$1**

POTATO CHIPS, BARBQUE CHIPS, CHEESE PUFFS, BUTTER POPCORN

CABANA SNACKS **4** for **\$1**

30 OZ. ALABASTER POLY TUMBLER **4** for **\$1**



PRICES GOOD MAY 22-28 IN PERRYTON ONLY



SIZE PICNIC WITH MEMORIAL DAY Values

NO SALES TO DEALERS QUANTITY RIGHTS RESERVED



WE GIVE STAMPS EVERYDAY!

QUALITY MEATS

GROUND BEEF
FAMILY PAK
LB. **88^c**

DECKER BEEF FRANKS
MEAT OR BEEF
12 OZ. PKG.
78^c

DECKER BOLOGNA
MEAT OR BEEF
1 LB. PKG.
\$1.28

CHOICE BRISKETS
PACKER TRIM
LB. **88^c**
MARKET TRIMMED BRISKET
\$1.68 LB.

FARMLAND PORK SPARERIBS
\$1.48 LB.
SMALL 3 LB. AND DOWN

UNITED TRU TENDER OR CHOICE RIB-EYE STEAK
LB. **\$3.98**
BONELESS

GOOCH GERMAN BRAND SAUSAGE
SMOKED
98^c 12 OZ. PKG.

BORDEN AMERICAN SINGLES
\$1.48 12 OZ. PKG.

HORMEL LIGHT & LEAN COOKED HAM
SMOKED OR MESQUITE
\$1.88 8 OZ.

OWEN'S HAM 'N CHEESE BISCUITS
\$1.68 12 OZ. PKG.

BONELESS CLUB STEAK
UNITED TRU TENDER OR CHOICE
LB. **\$3.78**

DECKER BACON
12 OZ. PKG.
\$1.18

OWENS 2 LB. PORK SAUSAGE
REG. OR HOT
\$3.35
1 LB. **\$1.69** REG. HOT MILD OR SAGE

SUMMER SAUSAGE RANCHER
LB. **\$1.28**

CALIFORNIA PEACHES
NEW CROP
89^c LB.

FRESH PRODUCE GREEN CABBAGE
LB. **19^c**

TEXAS CANTALOUPE
NEW CROP LARGE
39^c LB.

PLUMS CALIFORNIA
NEW CROP
\$1.19 LB.

GARDEN FRESH ASPARAGUS
LB. **\$1.39**

GRAPES WHITE SEEDLESS
NEW CROP
\$1.49 LB.

SWEET CALIFORNIA RED ONIONS
LB. **59^c**
FRESH BROCCOLI
LB. **69^c**

ORANGES VALENCIA
NEW CROP
\$1.39 4 LB. BAG