

This is the kind of action that fans can expect to see Friday night at Lynx Stadium, when the Lynx entertain Canadian. Reserved seat holders are reminded to come to the business office before 5 p.m. Thursday to get reserved seats for this game. The game had to be changed to Spearman at the last minute.

tackle made by Archer, Robertson, Jones, Collier and DeArmond.

Shown here are Anthony Electric employees, Verlin Behne, Rick Bomer and Randy Hargis as they are doing the electrical work for the elevator at Hansford Library. Lawrence Anthony, owner, donated all labor and materials necessary for the electrical work. The elevator itself was purchased by donations and memorials to the library. Anthony has also donated kitchen appliances and plans to install more lights in the adult section of the library as his next project.

# The Spearman Reporter

VOLUME 66, NO. 43

THE SPEARMAN REPORTER, SPEARMAN, TEXAS 79081

THURSDAY, SEPTEMBER 11, 1975

## Spearman to entertain Cats Here Friday!

The Spearman Lynx will get another chance to dedicate the new stadium this Friday night, when they entertain the Canadian Wildcats, one of the pre-season Class 1-A favorites. The Cats return many people from last year, but were upset by strong Class AA Phillips last week, at Phillips. The football picture has not entirely cleared up but, it is not as hazy as it was the week before the season opened! It is very obvious that the Lynx will have rough sledding from now on in their non-conference, and conference games. About the only thing good about losing your opening game, is the fact that the state ratings will leave you alone, and you can concentrate on playing football.

The Lynx did have some bright spots in last Friday's game. Two of the Lynx backs averaged over 5 yards per carry. The big question mark was the defense? It just couldn't stop the Elks, and except for a fumble it could have been even more disastrous. That is, the Elks ran one in the end zone and fumbled the ball over to the Lynx. On the other hand, the Lynx offense actually stopped their own ball carriers on a couple of good runs that could have netted Touchdowns! In any event, the Lynx had a lot of boys hurt, and several of the boys were "down" with a virus. You had better plan to get to the game by 7:30

again this Friday night. We are not sure when the game is going to begin, we assume at 8 p.m., but it is a good idea to get there early this week, as this is a re-scheduled game. The game was supposed to be played in Canadian, but their field is not ready!

Halftime entertainment will be by the Canadian and Spearman bands; both of these bands are prize winners, and will entertain you very well at halftime. If you haven't seen the new Lynx Stadium, come out and enjoy this beautiful new complex. Last

weeks 3,000 plus fans, was the largest group of fans ever to see a football game in Hansford County! Reserved seat tickets will be available at the window this week, if they have not all been sold. You should be able to get some good seats for this game!

## Ochiltree Withdraws From PDRA

The board of directors of the Palo Duro River Authority met Monday morning in the PDRA office in the Hansford County Farm Bureau here, beginning at 10 a.m.

Ochiltree County presented a resolution withdrawing from the Palo Duro River Authority. Ochiltree County and Hansford County voted to form the Palo Duro River Authority approximately 3 years ago in order to build a dam on the Palo Duro Creek to furnish water to the cities of Peryton, Spearman and Gruver.

The motion to authorize an election in Moore County for annexation into the authority was tabled until the next meeting in October.

The audit for the year 1974-75, prepared by Keeney-Hembree & Co. of Dumas was approved with all accounts found

in good order. A copy of the audit is on file in the Hansford County Clerk's office.

A new treasurer was appointed for the PDRA. The board of directors appointed Faye Lynch as treasurer, replacing Marie Could, who could not continue in this capacity, since she is an

elected official. Craig Davidson, manager of the PDRA, stated the U. S. Congress has appropriated \$210,000 for the Canadian River Basin Tributaries Flood Control Study, to be made by the U. S. Corps of Engineers. The bill is expected to be signed in late September or early October by President Ford.

## Rodeo Is Saturday

The Spearman Roping Club is sponsoring a Little Britches Rodeo Saturday, Sept. 13 at the Oscar Archer Arena here at 1 p.m.

Entries will be in three categories, boys and girls 10 years and under, boys and girls 11-14 and 14 and under.

Awards will be given to the All-Around Cowboy and All-Around Cow-

girl on total points. First, second and third place buckles will be given in each event.

There will be barrels, poles, goat tying, Shetland broncs, steer riding, breakaway roping and team roping.

Admission for the event will be \$2.00 for adults, and \$1.00 for children.

Everyone is invited to come out and see these youngsters in action.

### GAME NUMBER TWO

Stratford ruined a dream  
How those turnovers did smart!  
Our heads were held high,  
Only hurt in our hearts.  
There were some bright spots,

Defensively and with the ball;  
One game behind us,  
With number two on call.  
Now comes Canadian,

Their stadium's without lights;  
Here at home again Friday,  
Enter the Purple and White.

Wildcats may be cousins,  
In the cat family;  
Let's not be too friendly,  
Defeat for them must be,  
Call on your Pride  
Angry Purple from the 'bunch';  
Tear up those Wildcats,  
Spearman Lynx with the punch.

## School Board Meets

The Spearman School Board met in regular meeting at the High School, Monday night at 8 p.m. The invocation was given by Paul Hazelwood, member of the board. No group appeared before the board Monday night. The minutes of the last meeting were approved.

The board, along with the high school principal discussed having dances on school property. It was learned that there is no place in the handbook where dances are prohibited on the school premises. The school will have a dance September 26th, at the high school cafeteria-gym. The dance will be held after the Spearman-Stinnett Homecoming game, and all ages are invited to the dance.

Supt. Cunningham discussed the need for a new bus, and stated that we would prob-

ably wait until next year to get the bus.

The board breakfast will be held September 23rd, at 6:30 a.m. in the Jr. High Cafeteria.

Supt. Cunningham announced that the school enrollment is up 40 from what the enrollment was when school was out in May. It is now 1061, and the all-time high is just over 1100. It was thought

by those at the board meeting that the school reached about 1110 in 1970. Quite possible the enrollment will reach 1100 this year, if the town keeps growing. There is extensive oil drilling in the area, and if we had the houses the population could really grow in the next few weeks.

The board reminds everyone to plan to attend the game AT SPEARMAN this Friday night!

## Fun & Entertainment At C of C Breakfast

The Spearman Chamber of Commerce will host its first Breakfast, Tuesday, September 16, 1975, at 6:30 a.m. in the County Show Barn. Tickets are \$2.00 each.

This is a fun breakfast (no speeches) - Entertainment - Door prizes - Come see the Hansford Cowboy??? \$25.00 for the club with the most members present, \$25.00 drawing from the Chamber membership but you must be present to win - \$25.00 drawing from those present. If you miss the break-

fast you will miss the time of your life. The breakfast will be over by 7:42 so you can make it to work. Clark Mires will be the Co-Em cer with Leo Meyen from Peryton assisting. Bring your spouse and don't miss out on the fun. Sponsored by the First State Bank of Spearman.

Entertainment will be furnished from 6:30 - 7:00 a.m. by the Burris Family. Karen Courtis will also perform a medley of music a little after 7:00. The Hansford Cowboy will also sing a song.

## Indictments Returned Monday

The following men were indicted by the Grand Jury in Hansford County Court, Monday of this week, according to Sheriff McFarlin. They were: Mike Leno, Forgery; Charles Beagle, Auto Theft; Jim Leal, Forgery; Antonio Herrera, Forgery; Kenneth Mounts, D.W.I.; Efrain Martinez, Auto Theft; William E. Smith, Auto Theft; Timmy True Been, Possession of Con-

trolled Substance; Jim Bessley, Possession of Controlled Substance; Chris Kibler, Possession of Controlled Substance; Patrick Roberts, Burglary; Bobby Burkhart, Burglary; Bobby Oliniski, Burglary; Ignacio Omellas, Rape of a Minor Child; Willis Boyd, Theft over \$200.00; Bill Pierce, Theft over \$200.00. Hearing trials will be held September 15th (next Monday) Hansford County Courthouse.

## Lions Club Plans Broom Sale

The Spearman Lions Club will be conducting their annual broom sale, on Sept. 18 at the U. S. Post Office beginning at 7:30 a.m.

Lions will also be visiting all the businesses and going from door-to-door selling the goods which are made by the Lighthouse of the Blind.

Many items will be on sale including, brooms of all kinds, mops, wax applicators, scrubbers,

oven mitts, utility sponges, dish towels, dish cloths, grass mats, rubber mats, ironing board covers and pads and other useful items for the household or business home.

Make plans now to buy items you need of this kind from the Lions Club. The money they raise in the sale is used to help fund their various civic projects during the year. The sales also benefit the Lighthouse of the Blind.

## Sheriff Receives Commendation

Now comes the Grand Jury of Hansford County, Texas, duly impaneled and sworn as such for the September Term, A.D., 1975, and returns the following commendation for Sheriff R. L. McFarlin and the Hansford County Sheriff's Department:

The Grand Jury feels that the Sheriff's Department has been operated in an outstanding and professional manner, having made over 500 arrests in the past 2 years, having investigated over 100 felonies occurring in Hansford County, and having restored over \$200,000.00 worth of property to the rightful owners.

*Sam Hand*

Foreman of the Grand Jury

## Evangelist To Speak Here

Hugh Smith, Bible teacher and Evangelist from Hunt, Texas, will be in Spearman next week. He will be teaching in the County Ag Building at 8 P.M. each evening, beginning Tuesday, Sept. 16, through Saturday, Sept. 20. Afternoon sessions will also be in the County Ag Building at 1 P.M., Wednesday, Sept. 17, through Saturday, Sept. 20. Everyone is invited to attend.

## MARKETS

WHEAT	\$3.90
CORN	2.75
MILO	4.65

## Help the Museum Eat a pie or two!

Mr. and Mrs. Leroy Judd of Stratford had dinner Friday with Alpha Groves and attended the football game between the Stratford Elks and Spearman Lynx.

Dance a little so that others may breathe For the breath of life, dance!

DONALD COOPER IS STAR FOR ENMST Donald Cooper, all-state tackle from Spearman high school was a starter for the ENMST team that defeated Goodwell Saturday night. Goodwell will play Northeastern State University at 7:30 in Goodwell Sat. night. You are invited to attend the game!

# WANTED

**Boxwell Bros.**  
**Funeral Home and Flower Shop**  
 Day-Night Phone 659-2212  
 Spearman, Texas

Listen To  
**Harvest Time**

9:00 A.M.  
 SUNDAY  
 KBMF  
 United Pentecostal Church  
 Sponsor

**YOUR LOCAL USED COW DEALER:** Spearman Bi-Products. Seven days a week dead stock removal. Please call as soon as possible. 659-3544. 8-rtm

**Hansford Lodge**  
 1040 A.F.&A.M.  
 Dan Faries, W. M.  
 Ceril Batton, Secy.

## SERVICES

**Hansford County Planned Parenthood**  
 26 S. Haney  
 659-2483  
 Spearman  
 Mon.-Fri.  
 8: A.M. to 12 Noon  
 30S-rtm

Custom fertilizing and any type of farming.  
 W. B. Bames  
 659-3493

**KIRBY SALES & SERVICE**  
 of Spearman, 912 S. Bernice. 659-2797. 30-rtm

Alcoholics Anonymous Meeting every Tuesday, 8:00 p.m. at the Girl Scout Little House, 22 S. Endicott. Call 3394 or 2762 for information. 4S-rtm

**MARY KAY COSMETICS**  
 Call 659-2119. Malolah Fullbright. 32S-rtm

Sewing Machine Repair. All makes and models. 408 E. Kenneth. 659-2415. 30S-rtm

**RAWLEIGH PRODUCTS**  
 Call Janie Kunselman. 659-2631. 34S-18tc

**GRADER:** Dozier and Drag Line work. Call Lee Roy Mitchell. Gruver 733-2384. 28-rtm

**PORTABLE DISC ROLLING,** BALLARD'S, 935-5229, Dumas, Texas. 39-16tc

**Miscellaneous For Sale**

FOR SALE: Hammond "Sunder" Chord Organ. Call 659-2082 after 5:00 P.M. 49-2tc

FOR SALE: Zig Zag Dressmaker Sewing Machine in cabinet. Used very little. Call 659-2062 after 5. 43-2tc

Clean Bundy Cornet, No Dents. 1/3 new price \$75.00. 708 S. Townsend. 43-2tp

**MISCELLANEOUS:** 5/8 - 3/4 - 7/8 rods; 1/2" - 3" - 4" pipe; Cattleguards; feeders; 500 gal. LP gas tank; 455 overhauled engine. Call Perryton 435-4718 after 6:00 P.M. 41S-4tc

**LADIES Handmade Purses-** Many Colors and sizes. See at 1012 S. Haney. 43-2tp

FOR SALE: Piano, Baldwin Acrotonic, Blonde finish. \$400.00. Call 2680 after 6 P.M. 42-4tc

## REAL ESTATE FOR SALE

FOR SALE: Near Fams-worth, Hwy 15, Brick Country Home. 3 Bedroom, 2 baths, electric kitchen, fully carpeted and draped, laundry room, double garage, spacious landscaped lawn with sprinkler system, orchard garden, 4800 square foot green house, 6 1/2 acres. Call 1rbom 435-6501 or 435-5943. 42S-1tc

FOR SALE: Three Bedroom house; Two baths and den. Call 659-2196. 40-rtm

FOR SALE: 3 Bedroom, 2 Bath, corner lot, SW Spearman, Call 733-2005. 37S-rtm

FOR SALE: 825 x 100 Front feet lots. All utilities. South Front, Glover Terrace.

FOR SALE: 3 Bedroom 1 1/2 baths, central heat, stove, dishwasher, single garage, utility room, 710 Steele Drive. Call Mayfield Real Estate Perryton 435-6528 or call Ruby Lair 659-2188. 37-rtm

## FOR RENT

FOR RENT: Semi-private Trailer Space. 213 S. Endicott. Call 659-2404. 43-rtm

FOR RENT: Trailer Space Phone 659-3000 after 5 p.m. 39-rtm

LBL Trailer Spaces. \$40 monthly. 50' x 150' lots. Call manager after 5. 659-2257. 34S-rtm

FOR RENT: Furnished apartment. 303 Davis. Phone 659-3792. 42-rtm

## HELP WANTED

HELP WANTED: For inside workers and machinists Apply in person at Roger's Sales and Service, Waka, Texas. 16-rtm

HELP WANTED: Apply in person. Ailsup's Convenient Store. 41-rtm

## Automobiles For Sale

FOR SALE: 1971 Chevrolet 4-dr. Impala H. T. Call James Jackson, 2442, Spearman. 46S-2tc

FOR SALE: 1970 Buick Electra. Call 659-2062 after 5. 43-2tc

FOR SALE: 1971 Chevrolet 4-dr. Impala H. T. Call James Jackson, 2442, Spearman. 46S-2tc

## TO GIVE AWAY

TO GIVE AWAY: Tiny Beautiful Kittens. 659-3039. 43-2tc

TO GIVE AWAY: Mixed Breed Puppies. Call 2653. 41S-4tc

Puppies to give away. Call 659-2278 or come by 422 S. Endicott. 46S-2tp

## MOBILE HOMES For Sale

FOR SALE: 71 Model 14 x 73 Patriot Mobile Home. \$7,500 call after 8:00 P.M. 659-3508. 39-rtm

## WANTED

WANTED: Custom Combining Com. M10. 4 Late model Gleaners. 405-438-2458. 40-8tc

WANTED: Part time work Preparing monthly statements. Ms. White. Call 2208. 42-3tc

NOTICE: Need some mixed League Bowlers for Thursday nite. Call 2662 or 2733 at night! 42-8tc

## Card of Thanks

Thank you, dear friends, for your many acts of kindness shown to us during the loss of our dear Mother.

Words cannot express how much the flowers, memorials, food, prayers, visits and cards mean to us.

Three times in recent months sorrow has come into our lives. Each time you have helped so much by showing your love and concern.

Thank you, Dr. Thomas and each of you dear nurses for the care you gave our mother. You cared for her in such a loving way.

We will never forget your many, many acts of kindness. God loves you and we love you.

Mr. and Mrs. Everett Hinson & family  
 Mr. and Mrs. M. O. McLaughlin & family  
 Mr. Don Kunselman & family

Mr. and Mrs. W. C. Jackson & family  
 Mr. and Mrs. Dayton Bartley & family  
 Mr. and Mrs. Albert Clark & family

Mr. and Mrs. Pat Jackson and family  
 Mr. and Mrs. Punk Jackson & family  
 Mr. and Mrs. Danny Jackson & family

Mr. and Mrs. W. C. Jackson & family  
 Mr. and Mrs. Dayton Bartley & family  
 Mr. and Mrs. Albert Clark & family

Mr. and Mrs. Pat Jackson and family  
 Mr. and Mrs. Punk Jackson & family  
 Mr. and Mrs. Danny Jackson & family

## State Employees

### Purchasing Bonds

Texas Governor Dolph Briscoe recently commended all state employees for achieving a 20-percent increase in the number of state employees now purchasing U. S. Savings Bonds through the Payroll Savings Plan.

A report to the Governor showed 71 participating state agencies representing 77,550 employees, of which 18,799 now subscribe to the Payroll Savings Plan - an increase of 3,250 new savers this year as a result of the 1975 Bond Campaign.

One out of every four state employees now purchases Savings Bonds

IS ALCOHOL A PROBLEM IN YOUR FAMILY?  
 AL-ANON FOR FAMILIES OF PROBLEM DRINKERS

In this fellowship you can:  
 ..Meet others who share your problem.  
 ..Learn about alcoholism as an illness  
 ..Encourage the alcoholic to seek help  
 ..Replace despair with hope

..Improve the family atmosphere  
 ..Rebuild your self-confidence  
 For further information Write to:  
 Spearman AL-ANON  
 22 So. Endicott  
 Or Call:  
 659-3394, 2762, 3181  
 Every Tuesday & Saturday  
 -8:00 P.M.

Help the museum! Eat a pie, or two!

Help the museum! Eat a pie, or two!

Help the museum! Eat a pie, or two!

Help the museum! Eat a pie, or two!

Help the museum! Eat a pie, or two!

Help the museum! Eat a pie, or two!

Help the museum! Eat a pie, or two!

Help the museum! Eat a pie, or two!

monthly - up from one out of five at this time last year, the report said. In addition, 1,070 state employees already receiving Savings Bonds increased their monthly allotments this year. State employees now save a total \$395,959 each month - up from \$286,295 a year ago - through the purchase of Savings Bonds.

Governor Briscoe praised all state agency campaign managers for "exemplary leadership resulting in the accomplishment of this important objective" meeting our own financial needs by taking stock in America.

**ENVIRONMENT AFFECTS COTTON FLEAHOPPERS** - How and when fleahoppers affect cotton plants apparently depends on the age of the plant and soil moisture conditions, believe researchers with the Texas Agricultural Experiment Station. The fleahopper is one of the most destructive cotton insects; one insect per plant can cause stunting during the four-to-six-leaf stage. Fleahoppers were found to have no effect on square formation but did increase square losses. Water stressed plants lost fewer squares with fleahoppers present than did non-stressed plants.

WELCOME TO SPEARMAN Mr. and Mrs. Schubert... This newspaper joins with everyone in Spearman, in welcoming Mr. and Mrs. Fendorf Schubert to Spearman. The Schuberts have lived in the area for many years, and we are proud of them, and their new house. The beautiful new home was built by Dick Kilgore.

**FOR SALE:** 1970 Olds with 44,000 miles. will take \$2900.00 firm. (One owner 98 cpe driven by my wife).

1966 Chevy 6-2 dr. tape player and new tires...\$795.00 firm.....

1962 Ford 4-door with 29,900 miles - \$800 firm.

Contact Billy Miller at 2609..

WE WANT ALL OF your printing and office supply business... Let us "give you the business" for a change... Your response to our advertising asking for all of your printing and office supplies has paid off "BIG."

Keep up the good work... We are not GR EEDY, we are NEEDY..

In fact, our old presses are covered with cob webs... help old Miller by sending us your printing needs...

There isn't space to list everything here. So come in and let us give you our all!

EVERYBODY'S BANK IN A GREAT BIG WAY

FIRST STATE BANK

SPEARMAN, TEXAS 79081

FDIC

SM-© 1974 Leon Shaffer Goinick Adv. Inc.

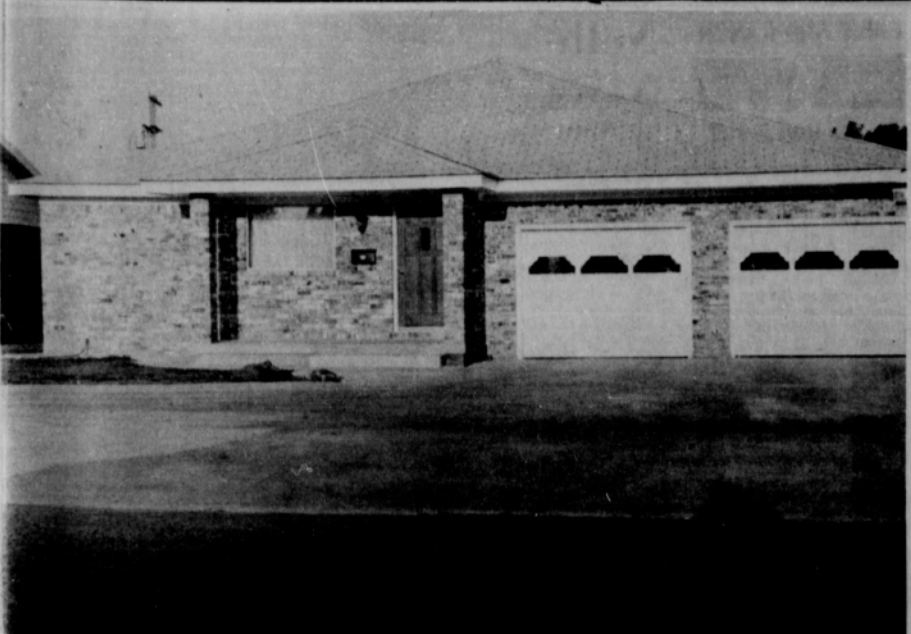

WELCOME TO SPEARMAN Mr. and Mrs. Schubert... This newspaper joins with everyone in Spearman, in welcoming Mr. and Mrs. Fendorf Schubert to Spearman. The Schuberts have lived in the area for many years, and we are proud of them, and their new house. The beautiful new home was built by Dick Kilgore.

**There's something here for everyone.**

**You said a bank-full!**

For us to be Everybody's Bank, we've got to have something of value for every one of you. And we do! Ours is a bank-full of personal attention and expert financial counseling. And a full full-service bank, with Great Day Savings for all you savers... Everything Checking for every personal and commercial use... loans for every purpose, individualized for you alone.

There isn't space to list everything here. So come in and let us give you our all!



**EVERYBODY'S BANK**  
IN A GREAT BIG WAY



**FIRST STATE BANK**

**SPEARMAN, TEXAS 79081**

**FDIC**

SM-© 1974 Leon Shaffer Goinick Adv. Inc.

**YORK ELECTRIC**

**PHONE 659-3625**

WE DO ALL TYPES OF ELECTRICAL WIRING...

WE WANT YOUR BUSINESS...

GRUVEK HIGHWAY  
SPEARMAN, TEXAS

SPEARMAN LYNX SCRAMBLE

S E T E P A J T T I W E D R A U G U B
I J O H N R O O K C I K J H S E R F I
S I R C S N I D E R N U R E G I E A L
E M O R R I S D N L D A V I D R G M L
N A A S Z E A P E X Y A E I R S H E Y
I H R H O S N A L N R X E H Y L O
O C G B T H P O S S I R R X O E R P R
R N H I Z A N E O C S N I W D R D R E
F I E L U T L L A M P I E O N W R U T
L N R L Y S N O N R E V B D E O O P N
O N E R Y A R D N A M L O H W O F R E
S U A R S N K C U H C A O C O D F I C
E C F U T E X A S C H C N U B P A C K
N O F D N O M M U R D Z E O H U T E C
O J D E T F R I E M E L A T T O C S O A
J Y J U N I O R W I N D Y M M I J H B
A M A E L K C A T P L A Y T E F A S A

The following words in capitals may

be found in the above maze

- DAVID Steele
JOEL Jackson
Mike PACK
SCOTT Sherwood
JIMMY Jackson
Randy REID
Philip ARCHER
Mark FOX
BILLY Sellers
Danny DRY
Mike BODEY
ZANE Newton
CARY Collier
PETE Garcia
KENT Hargis
Roger JONES
David LESLY
Rick MORRIS
GREG Price
Sam BOONE
Larry BOWEN
Terrill EVANS
Twane FRIEMEL
JIMMY Kenney
ED Pogue
CRIS McLellan
JED Miesner
REGIE Robertson
DAVID WITT
Jimmy VERNON
Terry LATHAM
Mark CUNNINGHAM
JOHN Reneau
JOHN Kenney
BO DeArmond
DAVID Ortega
CENTER
TACKLE
GUARD
BACK
SAFETY
TOUCHDOWN
WIN
LOSE

- Bobby SNIDER
CALVIN Bodey
Charles PRICE
Scotty DEWITT
LEON Hagerman
RAUL Ortega
TODD Brock
PAUL Comegys
JEFF Beedy
DAVID Lewis
JEFF Hohertz
John HOLMAN
David STAFFORD
SCOT Martin
JIM Jones
ERIC Brown
Greg SHERWOOD
Don DRUMMOND
Ken FRIEMEL
Ed MOORE
BILL Hamilton
WINDY Williams
CHUCK Steele
Curtis DOC Beasley
SPEARMAN
LYNX
PURPLE
PRIDE
BUNCH
HATS
SENIOR
JUNIOR
SOPHOMORES
FRESHMEN
END
LINE
YARD
COACH
TEXAS
PLAY
HOME
SHOE
RUN
PASS
KICK

To Pass \$6 Billion

AG RECEIPTS EXPECTED TO PASS \$6 BILLION---
Cash receipts from Texas agriculture are expected to pass \$6 billion in 1975, says an economist for the Texas Agricultural Extension Service. This would be an increase of some \$200 million over 1974. The \$6 billion total is expected to be fairly equally divided between crops and livestock. Livestock receipts should be about the same as last year due to strong poultry and hog prices while receipts from crops should be up sharply from strong prices for wheat, sorghums, sunflowers, fruits and vegetables. The \$3 billion in cash receipts from crops would be a new Texas record. Despite higher cash receipts, net income should be about the same as in 1974 due to an estimated 11 per cent increase in production costs.

COTTON MARKET IMPROVING---Cotton prices are beginning to climb some after being in the doldrums for more than a year. A short crop nationwide this year plus increasing mill demand is pushing prices up, and these should remain steady over the next month or so, points out an economist for the Texas Agricultural Extension Service. The average price of lint cotton for the 1975 crop is expected to be about 40 cents a pound. Despite a drop of about 400,000 acres this year, the Texas crop should grow more than \$670 million, up \$125 million from 1974 due to improved yields.

DAIRYING KEPT TO FEED PRICES---Dairying in the U. S. and Texas through the remainder of the year will be into 1975

will depend heavily on the price of feedgrains, contends a marketing economist for the Texas Agricultural Extension Service and Texas Agricultural Experiment Station. Lower feed prices will boost feeding of the dairy herd which, in turn, will increase milk output. Dairy cow numbers are expected to remain stable as culling and slaughter will continue at a low level due to poor market prices. U. S. milk production should be up about 600 million pounds this year compared to 1974, yet gross cash receipts are expected to be up only 2 per cent from the \$9.4 billion of last year. Retail prices of dairy products should increase moderately through the remainder of 1975.

RECORD RICE CROP---A record rice crop is in the making in the U. S., with a crop of about 125 million hundredweights. Texas production is estimated at 25 million hundredweights, valued at \$250 million, according to a marketing economist for the Texas Agricultural Extension Service and Texas Agricultural Experiment Station. Average yields of 4,500 pounds per acre are expected from 2.75 million acres nationally. The first cutting of the Texas crop is about complete, with prices averaging about \$10.50 per hundredweight for long grain rice and \$9.20 for the medium grain types. The record harvest along with a large carryover for the current marketing year which will keep the damper on rice prices.

Dance so others might breath..

FPC Late Registration

Frank Phillips College will have Borger conduct late registration for those students who were unable to attend regular registration until Friday, September 12. According to Dan Minor, Director of Admissions, the office will be open both day and evening hours.

The Registrar's Office, located in the Administration Classroom building, will be open for registration daily from Tuesday, Sept. 3 through Friday, Sept. 12. Daily hours will be from 8 a.m. -12 noon and 1-4 p.m. Evening hours will be from 6-7 p.m. with the exception

of Friday evenings. The last day and time to register for the 1975 fall semester is set for 7 p.m. Friday, Sept. 12. The office is closed on Saturdays and Sundays. Students who wish to enroll under the early admissions program available to certain high school students or persons who wish to enroll for career purposes or personal enrichment for credit or non-credit are also encouraged

to take advantage of the late registration hours. Financial aid counseling will also continue. Cody Unger of Sunny-mead, California visited in the home of his aunt, Mildred Chamberlain and with other relatives and friends in the surrounding areas.

FOR THE ULTIMATE IN STORM DOORS
CUSTOM BUILT, DESIGNED, AND IN COLORS TO FIT YOUR HOME.
CONTACT HOWARD MOYER at ONLY ALUMINUM INDUSTRIES
405 338-6966 or 338-6170
P. O. BOX 471
GUYMON, OKLA. 73942

SAVE MONEY AND TIME!
PROVEN STRENGTH ROOF TRUSSES
POLE BARN TRUSS
Call or see SAM BAUCOM
5th at Jackson
Amarillo, Texas
372-2525 or 383-6553

TEXAS PRESS ASSOCIATION
MEMBER 1975
Spearman REPORTER
Spearman, Texas 79081
213 Main Box 458 659-3434
Published Weekly at 213 Main Street Spearman, Texas 79081
Owner-Publisher.....William M. Miller
Second Class Postage Paid at Spearman, Tex.
Any erroneous reflection upon the character of any persons or firm appearing in these columns will be gladly and promptly corrected upon being brought to the attention of the management.
SUBSCRIPTION RATE -- Hansford, adjoining counties, combination with the Spearman Reporter, \$10.92 Tax included.
Other points \$15.12 Tax included.

PUBLIC NOTICE
SUMMARY OF PROPOSED CONSTITUTIONAL AMENDMENTS (S.J.R. NO. 11)
SPECIAL ELECTION NOVEMBER 4, 1975

PROPOSITION NO. 1 ON THE BALLOT
Revising the separation of powers, legislative and executive provisions of the Texas Constitution. Article II, Separation of Powers, is amended to:

Provide that the powers of government of the State of Texas are divided among three distinct branches: legislative, executive, and judicial. Except as otherwise authorized by the constitution, members of one branch may not exercise any power properly attached to either of the others.
Article III, The Legislature, is amended to: Continue the present structure of the legislature consisting of a senate with 31 members and a house of representatives with 150 members. The present organization and procedure of the legislature are continued except that the provision allowing closed executive sessions of the senate is omitted. Provisions on the conflict of interest of members of the legislature are continued, as is the governor's power to veto bills or line items in appropriation bills. The article provides for single-member senatorial, representative, and congressional districts. A compensation commission is created to recommend the compensation and allowances to be received by members of the legislature. The legislative compensation, set by law, may not exceed this recommendation and does not take effect until after an intervening general election. The article provides for annual sessions of 140 days in odd-numbered years and 90 days in even-numbered years, and a veto session of 15 days upon request of three-fifths of the membership of each house. The legislature may meet in organizational sessions prior to the convening of the legislature in regular sessions.

Article IV, The Executive, is amended to: Continue the present status of the governor and all other statewide officers, and include the commissioner of agriculture as an executive department officer. The governor is limited to two consecutive terms. The governor is authorized to designate chairmen of state boards, and to remove gubernatorial appointees to state agencies for cause unless the removal is vetoed by the senate. The article mandates the legislature to provide a new governor-elect an appropriation to the governor-elect may organize an office prior to inauguration, and permits the legislature to grant powers of fiscal control to the governor. All governmental agencies, with several exceptions, have a life of not more than ten years unless extended by the legislature, and, at the regular session held in odd-numbered years, the governor shall submit to the legislature a report on the organization and

requirements, for the administration of elections, and for the protection of the electoral process. The general election for state and county officers is to be held in even-numbered years on a date prescribed by law.
The wording of the proposed constitutional amendment as it will appear on the ballot is as follows:
"The constitutional amendment revising the SEPARATION OF POWERS, LEGISLATIVE, AND EXECUTIVE PROVISIONS OF THE TEXAS CONSTITUTION."
If adopted by the voters, will become effective January 1, 1976, except Article III, Section 5, which becomes effective January 1, 1981.

PROPOSITION NO. 2 ON THE BALLOT
Revising the judiciary provisions of the Texas Constitution. Article V, The Judiciary is amended to: Establish a unified judicial system consisting of the supreme court, court of appeals, district courts, and circuit courts. Existing county courts and county judges are continued until otherwise provided by law. All judges (except municipal judges), district attorneys and district clerks must be elected by the people. The supreme court and the court of criminal appeals are merged into a single court of last resort, and this supreme court is authorized to provide for efficient administration of the judicial system and to balance case loads. Individual rights for a trial by jury and appeal by the accused are continued. The state is granted the right to appeal in criminal cases in limited circumstances, and the legislature is permitted to establish methods of appeal to the courts from decisions of state agencies.
The wording of the proposed constitutional amendment as it will appear on the ballot is as follows:
"The constitutional amendment revising the JUDICIARY PROVISIONS OF THE TEXAS CONSTITUTION."
If adopted by the voters, will become effective September 1, 1976.

PROPOSITION NO. 3 ON THE BALLOT
Revising the voting and election provisions of the Texas Constitution. Article VI, Voter Qualifications and Elections, is amended to: Provide for registration and qualifications for voting including voter residency requirements to be established by law. A citizen of the United States who is at least 18 years of age and who meets the registration and residence requirements provided by law is a qualified voter unless the person has been convicted of a felony and for that felony is incarcerated, on parole, or on probation, or unless the person is mentally incompetent as determined by a court. Voting by the people in all elections must be by secret ballot, and the legislature shall provide by law for residence, registration, and absentee voting

requirements, for the administration of elections, and for the protection of the electoral process. The general election for state and county officers is to be held in even-numbered years on a date prescribed by law.
The wording of the proposed constitutional amendment as it will appear on the ballot is as follows:
"The constitutional amendment revising the VOTING AND ELECTION PROVISIONS OF THE TEXAS CONSTITUTION."
If adopted by the voters, will become effective September 1, 1976.

PROPOSITION NO. 4 ON THE BALLOT
Revising the education provisions of the Texas Constitution. Article VII, Education, is amended to: Provide that the Permanent and Available School Funds and the county public school funds are continued for the support of the free public schools. The State Board of Education is retained and the Permanent and Available University Funds are continued for the benefit of The University of Texas and Texas A&M Systems. A new Higher Education Fund for Texas is established for the benefit of colleges and universities outside The University of Texas and Texas A&M Systems. The state ad valorem tax of ten cents on \$100 valuation is continued as the source of revenue for the Fund. The ten cent higher education tax may be changed by law within the ten cent maximum. The legislature may allocate by law a portion of the Higher Education Fund to certain state vocational and technical institutes. The article provides that the public education system must furnish each individual an equal educational opportunity, but a school district may provide local enrichment of educational programs exceeding the level provided by the state consistent with general law. Authority to issue Permanent University Bonds is continued but the bonds may not exceed 30% of the Permanent University Fund.
The wording of the proposed constitutional amendment as it will appear on the ballot is as follows:
"The constitutional amendment revising the EDUCATION PROVISIONS OF THE TEXAS CONSTITUTION."
If adopted by the voters, will become effective September 1, 1979.

PROPOSITION NO. 5 ON THE BALLOT
Revising the finance provisions of the Texas Constitution. Article VIII, Finance, is amended to: Provide that state taxes may be levied and collected only by general law and to prohibit any state ad valorem tax on real property or tangible personal property except the tax on tax provided for in Article VII and a

tribute more than 10%. A policy that the quality of the environment of the State of Texas is to be protected is established, and the legislature is required to implement and enforce this policy. No state funds may be used to remove surface water from the river basin of origin if the surface water is necessary to supply the reasonably foreseeable water requirements of the basin for the ensuing 50 years, unless the removal of water is sufficiently replaced to the point of removal from outside the state or is on a temporary, interim basis. The seaward beaches of the Gulf of Mexico and coastal submerged lands belonging to the state are held by the state in perpetual trust for the people, and subject to reasonable limitations prescribed by law, the public has the free and unrestricted right of use and benefit of the beaches. The provision is continued that, except as otherwise provided by law, a rate of interest in excess of ten percent a year is usurious, and that if a contract does not specify a rate of interest, the rate under the contract may not exceed six percent a year. Discrimination against handicapped persons is prohibited, and a goal of the state is established to provide every resident access to adequate, comprehensive health care.
The wording of the proposed constitutional amendment as it will appear on the ballot is as follows:
"The constitutional amendment revising the GENERAL PROVISIONS OF THE TEXAS CONSTITUTION."
If adopted by the voters, will become effective September 1, 1976.

PROPOSITION NO. 6 ON THE BALLOT
Revising the local government provisions of the Texas Constitution. Article IX, Local Government, is amended to: Provide that the counties of the state are those that exist on the date of adoption of the local government article and that county boundaries may be changed if approved by a majority of the qualified voters in each affected county who vote on the question. Counties may be merged or county seats relocated if approved by two-thirds of the qualified voters in each affected county who vote on the question. The present elected constitutional county offices are retained and four year terms of office are provided. The voters of a county may create additional offices, eliminate offices, or combine the duties and functions of offices. The voters may also grant ordinance making power to the governing body of the county. Cities and towns having more than 1,500 inhabitants may become home-rule cities. Tax limitations are established for operating purposes for cities and counties and the legislature is required to fix debt limits for cities, towns, counties, and school and community junior college districts.
The wording of the proposed constitutional amendment as it will appear on the ballot is as follows:
"The constitutional amendment revising the LOCAL GOVERNMENT PROVISIONS OF THE TEXAS CONSTITUTION."
If adopted by the voters, will become effective on September 1, 1976.

PROPOSITION NO. 7 ON THE BALLOT
Revising the general provisions of the Texas Constitution. Article X, General Provisions, is amended to: Provide the basic requirements relating to public officeholders such as the official oath and residency requirements. The provision defining the separate and community property of spouses is retained, and the protection of a homestead from forced sale is continued. The legislature is required to protect certain personal property from forced sale. Current wages for personal service are not subject to garnishment. A private corporation may not be chartered except under general law, and no bank may engage in business at more than one place in this state. The legislature must provide for the regulation of bank holding companies. The present system of local-option elections for the prohibition or sale of alcoholic beverages is continued. The legislature is required to prohibit lotteries and gift enterprises but may permit certain bingo games and raffles. The presently existing provisions for retirement benefits of teachers and other public employees are modified to allow the state to con-

PROPOSITION NO. 8 ON THE BALLOT
Revising the mode of amending provisions of the Texas Constitution. The proposed article will be the last article of the constitution. If only Proposition No. 8 is adopted, the article will replace Article XVII of the present constitution. If other propositions are adopted, the article will be appropriately renumbered to remain the last article of the constitution. If all propositions are adopted, the article will be Article XI, Article XVII, Mode of Amending the Constitution of the State, is amended to: Establish a procedure for constitutional amendments requiring a two-thirds vote of each house of the legislature and majority approval by the voters. The calling of a limited or unlimited constitutional convention with voter approval is provided. The question of whether to call a constitutional convention must be submitted to the people every 30 years.
The wording of the proposed constitutional amendment as it will appear on the ballot is as follows:
"The constitutional amendment revising the MODE OF AMENDING PROVISIONS OF THE TEXAS CONSTITUTION."
If adopted by the voters, will become effective September 1, 1976.

PROPOSITION NO. 8 ON THE BALLOT
Revising the mode of amending provisions of the Texas Constitution. The proposed article will be the last article of the constitution. If only Proposition No. 8 is adopted, the article will replace Article XVII of the present constitution. If other propositions are adopted, the article will be appropriately renumbered to remain the last article of the constitution. If all propositions are adopted, the article will be Article XI, Article XVII, Mode of Amending the Constitution of the State, is amended to: Establish a procedure for constitutional amendments requiring a two-thirds vote of each house of the legislature and majority approval by the voters. The calling of a limited or unlimited constitutional convention with voter approval is provided. The question of whether to call a constitutional convention must be submitted to the people every 30 years.
The wording of the proposed constitutional amendment as it will appear on the ballot is as follows:
"The constitutional amendment revising the MODE OF AMENDING PROVISIONS OF THE TEXAS CONSTITUTION."
If adopted by the voters, will become effective September 1, 1976.

PROPOSITION NO. 8 ON THE BALLOT
Revising the mode of amending provisions of the Texas Constitution. The proposed article will be the last article of the constitution. If only Proposition No. 8 is adopted, the article will replace Article XVII of the present constitution. If other propositions are adopted, the article will be appropriately renumbered to remain the last article of the constitution. If all propositions are adopted, the article will be Article XI, Article XVII, Mode of Amending the Constitution of the State, is amended to: Establish a procedure for constitutional amendments requiring a two-thirds vote of each house of the legislature and majority approval by the voters. The calling of a limited or unlimited constitutional convention with voter approval is provided. The question of whether to call a constitutional convention must be submitted to the people every 30 years.
The wording of the proposed constitutional amendment as it will appear on the ballot is as follows:
"The constitutional amendment revising the MODE OF AMENDING PROVISIONS OF THE TEXAS CONSTITUTION."
If adopted by the voters, will become effective September 1, 1976.

PROPOSITION NO. 8 ON THE BALLOT
Revising the mode of amending provisions of the Texas Constitution. The proposed article will be the last article of the constitution. If only Proposition No. 8 is adopted, the article will replace Article XVII of the present constitution. If other propositions are adopted, the article will be appropriately renumbered to remain the last article of the constitution. If all propositions are adopted, the article will be Article XI, Article XVII, Mode of Amending the Constitution of the State, is amended to: Establish a procedure for constitutional amendments requiring a two-thirds vote of each house of the legislature and majority approval by the voters. The calling of a limited or unlimited constitutional convention with voter approval is provided. The question of whether to call a constitutional convention must be submitted to the people every 30 years.
The wording of the proposed constitutional amendment as it will appear on the ballot is as follows:
"The constitutional amendment revising the MODE OF AMENDING PROVISIONS OF THE TEXAS CONSTITUTION."
If adopted by the voters, will become effective September 1, 1976.

PROPOSITION NO. 8 ON THE BALLOT
Revising the mode of amending provisions of the Texas Constitution. The proposed article will be the last article of the constitution. If only Proposition No. 8 is adopted, the article will replace Article XVII of the present constitution. If other propositions are adopted, the article will be appropriately renumbered to remain the last article of the constitution. If all propositions are adopted, the article will be Article XI, Article XVII, Mode of Amending the Constitution of the State, is amended to: Establish a procedure for constitutional amendments requiring a two-thirds vote of each house of the legislature and majority approval by the voters. The calling of a limited or unlimited constitutional convention with voter approval is provided. The question of whether to call a constitutional convention must be submitted to the people every 30 years.
The wording of the proposed constitutional amendment as it will appear on the ballot is as follows:
"The constitutional amendment revising the MODE OF AMENDING PROVISIONS OF THE TEXAS CONSTITUTION."
If adopted by the voters, will become effective September 1, 1976.

### Sacred Heart Women's Guild Met

The Sacred Heart Women's Guild met Monday, September 8th in the Parish Hall. Father Rush presided and opened the meeting with prayer.

Plans were discussed on the Annual Mexican Dinner. Tentative date was set for October 26th at the Parish Hall.

Faye Schmehr reported on the Community Affairs Project.

A bi-centennial project report was given by Marcia Pacheco.

Refreshments were served by Francis Ortega and Maria Avila to members, Maria Pacheco, Faye

Schmehr, Mary Lou Anchando, Elva Sullivan, Clementine Renner, Fanny Venneman, Mary Allen, Mrs. C. A. Kleeberger and Father Rush.

Next meeting will be October 6th in the Parish Hall.

### Child Care Assistant Program

The first semester of the Child Care Assistant Program will be offered in Spearman through Amarillo College beginning September 15. The three classes—Child Development from Birth to 30 months, Communications for Child Care Specialists, and Educational Play Activities I—will meet on Mondays, Wednesdays, and Fridays from 1:00 to 4:00 p.m. for 10 weeks. Approximate cost of the

course will be \$20.00 (including tuition and text). If you are interested in taking the course, or would like more information, call Myra Biggers at 659-3505, Beverly Jenkins at 659-2796, or come to the first meeting on September 15, at 1:00 p.m., at Kiddie World, Inc., 511 SW 11th, Spearman.

**MEAT SECTION VITAL TO SUPERMARKETS**—Meats provide a low profit margin for supermarkets, but they are important to the supermarket's total business. Meat departments attract and keep customers, contends a marketing and food distribution specialist for the Texas Agricultural Extension Service. Consumers place high importance on the quality and freshness of meats, and about 85 per cent of all meats are sold through supermarkets. If a supermarket loses the consumers' meat dollar, it may well lose the rest of the grocery dollar, too.

### Get Ready For Pie-Eating Contest

The Hansford County Historical Survey Committee, a non-profit charitable organization dedicated to the preservation of our county history is sponsoring a Pie-Eating Contest to benefit the Stationmaster's House Museum. Entry forms are now at all Hansford County schools and several area businesses for the contest to be held Saturday, September 27, at the Spearman swimming pool park.

Trophies will be awarded to those who eat the most pies and raise the most money in four age categories: 6-10 years old, 11-14, 15-18, and 18 and over. All entrants must have at least one sponsor for \$2.00 per pie eaten.

Those wishing to donate cream pies or to enter the contest are to contact

Mary Lou Wysong at the Spearman Chamber of Commerce or Linda Crawford in Gruver by September 24. The money raised will go for repairing the museum building.

**TEXAS TOPS IN FARM-LAND OWNERS**—Texas boasts more farmland owners than any other state in the nation, says an economist for the Texas Agricultural Extension Service. Texas has 267,000 of the 3.3 million farmland owners in the United States. The next leading states are Iowa and Illinois. Texas also leads in the number of nonfarm land owners, or landlords who lease their land to others, with 87,500. Individual Texas land holdings by both farmers and non-farmers average 684 acres compared to 320 acres for the national average.

### No Reason For Concern

## Funeral Home Problems Not In Evidence Here

Recent publicity about the two-year investigation into the nation's funeral industry by the Federal Trade Commission has had little effect upon local funeral homes, according to Dick Boxwell of Boxwell Brothers in Perryton.

The FTC report indicated that their investigators found a number of incidents where funeral home operators put pressure on bereaved families to buy funerals they could not afford, found others used the

"bait and switch" method to load up families with unnecessary expense, and performed other acts detrimental to these families.

"We deal with a higher class of people out here," Boxwell said, "and I don't know of any funeral home in this area that has ever been charged with dealing in the kind of tactics cited by the FTC."

Boxwell said that the local funeral home has always had a single unit pricing system for funerals, meaning that when the family chooses a casket at a certain price, this price includes all the other services that go with a funeral.

Because of the FTC reports, the local funeral home will now go to a multiple pricing system which lists each item in the service separately and if a family wants to cut out any of

these items, they are free to do so.

One of the practices criticized by the FTC was that of "body snatching" or picking up a body and embalming it without asking the family involved.

Boxwell says that this has never been done here. As for embalming, it has become a routine practice, although Texas law provides that a body can be buried without being embalmed if it is done in less than 24 hours. No body can be transported without being embalmed, however.

The price of a funeral at Boxwell Bros. ranges from \$892 to \$3,900, depending upon the kind and quality of casket selected. Boxwell says that he has never had a \$3,900 funeral, but that there have been several at \$2,695.

During the past year, 70 per cent of the funerals at the local funeral home have been in the \$1,280 bracket, with the others falling in the more expensive and less expensive category.

A survey made last year by the funeral home industry revealed that the average funeral home had an expense figure of \$900 per funeral, counting all of the overhead.

The funeral service includes the cost of the casket, a vault if desired, the embalming and preparation of the body, arranging for the flowers, making arrangements for the church and minister, providing the hearse, calling the pallbearers, getting the folders printed, locating the gravesite and digging the grave, closing the grave after burial, setting up the tent for graveside services, notifying local newspapers, radio stations and television stations, and attending to all the other arrangements.

In order to provide funeral services, a firm must maintain a staff of people the year around, along with a building,

vehicles and other equipment. Most funeral homes have a small chapel for some funerals.

Funeral homes have other items of expense, too, including the problem of collecting funeral expenses from a family once the deceased is buried. Collections are a chronic problem in all lines of business, and the funeral business is no exception.

Boxwell said that his firm has buried a lot of people without funds and some without relatives. When there is no evidence of any relative that might be called upon for funeral expense, the county pays \$250 toward funeral expenses. This has happened only a couple of times in Perryton, as far as Boxwell can recall.

If the deceased has a Social Security number, usually the funeral home can work out an arrangement to secure the \$250 death benefit paid by the Social Security Administration and

apply this to the funeral expense.

Getting the grave dug has become more of a problem in recent years and now requires the investment in a tractor and back hoe to dig the graves because it is out of the question to get graves dug manually any more.

"We used to have men that would be glad to make some money digging a grave, but it is an impossibility to hire people to do that kind of manual labor any more," Boxwell said.

Dick Boxwell comes from a family long associated with the funeral business in the Panhandle. His father, the late Alton B. Boxwell, operated the funeral home in Perryton for many years, along with the Boxwell Bros. in Spearman which is now operated by Bob Boxwell, Dick's brother. Their mother, Mrs. Sylvia Boxwell, is an officer in the parent firm which owns both funeral homes.

Boxwell Bros. Funeral Home in Amarillo is now operated by Ivan Boxwell, an uncle, and his sons. The original Boxwell Bros. Funeral Home was headquartered in Amarillo with five Boxwell brothers, who had homes in Dumas, Stratford, Spearman, and Perryton.

Since his father's death, Dick Boxwell has been in charge of the funeral home in Perryton. He says it is a rewarding profession and one that he enjoys because he is able to render service to people at a time when they need and appreciate this kind of help.

# YOUR FOOD DOLLARS!



## "UNITED TENDER MATURE STEER BEEF"

### "STOCK YOUR FREEZER"

<b>STEAK</b>	• ROUND • FULL CUT	LB.	\$1 <sup>39</sup>
<b>ROAST</b>	BONELESS SHOULDER WASTE FREE	LB.	\$1 <sup>29</sup>
<b>STEAK</b>	• RIB • SIRLOIN	LB.	\$1 <sup>39</sup>
<b>STEAK</b>	RANCH CENTER CUT 7-BONE CHUCK	LB.	\$1 <sup>09</sup>
<b>ROAST</b>	RUMP	LB.	\$1 <sup>19</sup>

FRESH FROZEN

## HENS

5 TO 6 LB. AVG.

# 59¢

LB.

GLOVER'S

## HOT LINKS

LB. 79¢

GLOVER'S

## SUMMER SAUSAGE

LB. 89¢

Rath SLAB SLICED

## BACON

LB. \$1<sup>59</sup>



GROUND BEEF

FRESH 100% ALL BEEF

LB. 79¢

CHUCK ROAST

BLADE CUT

LB. 79¢

DOUBLE STAMPS SAT.

WITH \$2.50 PURCHASE OR MORE EXCLUDING CIGS



HI-C FRUIT DRINK ASSORTED FLAVORS

2 46 OZ. CANS 89¢

ADMIRATION COFFEE

1 LB. CAN 98¢

MORTON FROZEN DONUTS

JELLY OR REG. 69¢

GLAZED 89¢

COLONIAL GERMAN CHOC. CAKE 25 OZ. 99¢

NEXT DOOR TO GIBSON DISCOUNT CENTER FOR DOUBLE SAVINGS

PRICES GOOD THRU SEPT. 13th

ORCHARD HILL FARMS PIES

• APPLE • BLUEBERRY • PEACH

3 FOR \$1

STILLWELL WHOLE STRAWBERRIES

16 OZ. PKG. 69¢

BANQUET POT PIES

• BEEF • CHICKEN • TURKEY

4 8 OZ. FOR 89¢

# UNITED

PERRYTON, TEXAS

## SUPER MARKETS

WE GIVE Green Stamps

# FARM AND RANCH NEWS

By Joe Van Zandt

The weather does have a touch of Fall to it now. However, we are still needing a good rain to brighten our wheat prospects up. The Tri-State Fair in Amarillo is about ready to kick-off. I will be setting up the Hansford County Products Booth Saturday afternoon in Amarillo. If anyone has any crop or garden products they would like to furnish for the display, please call or come by the County Extension office. I will be getting these products gathered up Thursday and Friday.

On Saturday morning all Hansford County 4-H & FFA show steers will be ear tagged, weighed and have a picture taken at the Dee Allen pens, 2 miles south of Spearman. This activity will start at 8:00 a.m., September 13 and will finish by noon hopefully. Friday morning I will be going to Dumas to help judge some of their livestock entered in the Moore County Fair.

I am trying to get or to find out all of the 4-H youth that intend to feed a lamb or pig project this coming year. If any youth, age 9 to 19 wants to join 4-H this year, please call or come by the County Extension office to fill out an enrollment form.

The Texas Forest Service is now taking applications for windbreak seedlings. The seedlings are usually shipped out in the Spring each year around March. Seedling orders must be for 100 or more trees, in multiples of 50 of any one species. Orders are filled on a first come first served basis and must be received by the Forest Service before February 11, 1976. The cost of the seedlings are \$5.00 per hundred. Tree species available include: Austrian Pine, Chinese Elm, Honeylocust, Oriental Arborvitae, Osage Orange, Ponderosa Pine, Redcedar and Russian Olive. Most all of these are adapted to this area.

Application blanks can be obtained in the County Extension office. Also information about the different kinds of trees can be obtained.

With the harvest season at hand, producers should be sure their grain storage facilities are free of insect pests. It is also a good practice to periodically inspect the storage bins through out the storage period.

Stored grain pests damage grain by eating the entire kernel or by damaging the seed germ. Livestock may also refuse to eat feedstuffs that contain high numbers of stored grain insects.

Both primary and secondary pests damage stored grains. Primary pests, including the rice or corn weevil, lesser grain borer and Angoumois grain moth, attack whole kernel grain and complete their development inside the kernel. Because of their "hidden" developmental habits, they may go unnoticed and cause large grain losses. Therefore, seeds should be split open when inspected for primary grain damaging insects.

Secondary pests, such as the rice moth, Indian meal moth, Mediterranean flour moth, flat grain beetle, confused flour beetle and sawtoothed grain beetle, feed primarily on cracked or broken kernels. These secondary pests are easier to find in the grain.

All stored grain insects are small, so careful sampling of each lot of grain is essential. Samples should be taken with a probe at various depths to determine if an unseen insect infestation is building within grain lots. If careful inspection yields one rice weevil or one lesser grain borer, or as many as five of the other previously mentioned insects per quart of sampled grain, then treatment is needed.

Fumigants can be effectively used to control stored grain pests. They are available in liquid, gas and volatile solid formulations. However, these materials are extremely toxic to humans and domestic animals. Some fumigants also pose an extreme eye hazard and can explode due to static electricity.

Further information on control techniques for stored grain pests can be obtained at the County Extension office.

# Nelle's News

by Nelle Evans

There are still bicentennial cookbooks available. For three dollars you can get a very useful book that makes an excellent gift. Get yours now for Christmas giving.

As promised here are more of the mix recipes from our workshop.

**WHITE CAKE MIX:** 11 cups cake flour, 5 cups sugar, 1/3 cup double-acting baking powder, 1 tablespoon salt, 3 cups shortening (which can be stored at room temperature).

Mix dry ingredients. Sift together 3 times into a large bowl or onto a large square of plain paper. Cut in shortening, using a pastry blender or the finger tips, until mix has the consistency of coarse corn meal.

Store in covered containers at room temperature. Makes 20 cups. To measure white cake mix, pile it lightly into a measuring cup and level off with a spatula.

**WHITE LAYER CAKE:** 4 egg whites, 1/2 cup sugar, 2/3 c. milk, 3 cups white cake mix, 1 tsp. vanilla.

Beat egg whites until nearly stiff enough to hold peaks. Continue beating while sugar is added gradually. Beat until meringue is very stiff. Add 1/2 of the milk to the mix. Stir 100 strokes. Add remaining milk and vanilla and beat 200 strokes. (If an electric mixer is used, allow 3 minutes on high speed for making the meringue; 1 minute on low speed after each addition of milk.) Fold in meringue until completely blended.

Pour into two 8-inch layer-cake pans, lined with waxed paper. Bake in a moderately hot oven (375 F.) 20 to 25 minutes.

For two 9-inch layers, use 6 egg whites, 3/4 cup sugar, 1 cup milk, 4 1/2 cups white cake mix, and 1 1/2 teaspoons vanilla. Bake in a moderately hot oven (375 F.) about 25 minutes.

**CLIPCAKES:** Prepare white cake batter. Fill greased muffin pans 1/2 full. Bake in a moderately hot oven (375 F.) 15 to 20 min. Three cups of mix makes 24 cupcakes.

**COCONUT CAKE:** Prepare white cake batter. Fold in 1 cup shredded or grated coconut. Pour into cake pans and bake as directed.

**CHERRY NUT CAKE:** Prepare white cake batter. Fold 16 maraschino cherries, finely cut, and 2/3 cups chopped nut meats into the batter. Pour into cake pans and bake as directed.

**FROSTIN'S DONE CAKE:** Heat 1 1/3 cups sweetened condensed milk and 2 squares chocolate until blended. Pour

into waxed - paper - lined layer-cake pans. Prepare white cake batter. Pour batter carefully over the chocolate mixture. Bake as directed. Invert on wire rack about 5 minutes. Remove from pan and peel off paper.

**CHOCOLATE MARBLE CAKE:** Mix 1 square melted chocolate, 1 tablespoon sugar, 1/4 teaspoon baking soda, and 2 tablespoons hot water until smooth. Cool. Prepare white cake batter. Blend chocolate mixture with 1/4 of the batter. Spoon batter into pans, alternating white and chocolate. Bake as directed.

**PINK MARBLE CAKE:** Prepare white cake batter. To 1/3 of the batter add 1/4 teaspoon red food coloring. Blend thoroughly. Spoon batter into pans, alternating white and tinted batter. Bake as directed.

**BIT O' CHOCOLATE CAKE:** Prepare white cake batter and pour into cake pans. Sprinkle 1/3 cup semi-sweet chocolate bits over top of batter. Bake as directed.

**PEPPERMINT CRUSTED CAKE:** Crush until fine 6 sticks of peppermint candy. Prepare white cake batter and pour into cake pans. Sprinkle crushed peppermint candy over top of batter. Bake as directed.

**PEPPERMINT DOT CAKE:** Crush 4 sticks of peppermint candy into coarse pieces. Prepare white cake batter. Fold crushed candy into batter. Pour into cake pans and bake as directed.

# Hospital Bond Sales

## News

Patients in Hansford Hospital are Opal Jones, Kathy Rios, L. F. Cook, Clarence Pettitt, Jimmy Bonham, Forrest Lacey, Hattie Mackie, Celina Santos, Bertie Lewis, William Smith, Horton Prater, baby boy Smith and baby girl Buck. Dismissed were Laura Buck, Mike Messer, Shirlene Dennis and Joe Bob Grayson and Nell Cummings were transferred.

July sales of Series E and H United States Savings Bonds in Hansford County were reported today by County Bond Chairman C. A. Gibner. Sales for the seven-month period totaled \$40,906.00 for 45% of the 1975 sales goal of \$90,000. July sales were \$2,214.00. Texas sales during the month amounted to \$20,018,842, while sales for the first seven months of 1975 totaled \$140,979,556 with 60% of the yearly sales goal of \$234.3 million.

# Weather

DATE	HI	LO
SEPTEMBER 2	95	62
SEPTEMBER 3	94	65
SEPTEMBER 4	92	60
SEPTEMBER 5	86	65
SEPTEMBER 6	88	54
SEPTEMBER 7	90	50
SEPTEMBER 8	91	59

Joe Bob Grayson is in St. Anthony Hospital in Amarillo where he has been fitted with a back brace following injuries in an accident Aug. 30.

DANCE SO THAT OTHERS MIGHT BREATHE AT THE DANCE-A-THON!

QUANTITY RIGHTS RESERVED

PRICES GOOD THRU SEPT. 13th

# UNITED

PERRYTON, TEXAS SUPER MARKETS

WE GIVE GREEN STAMPS

IVORY REG \$1.05

## LIQUID

20¢ OFF LABEL 32 OZ. BOTTLE

# 89¢

### FINE FARE FINE FOODS

CUT GREEN BEANS..... 3 303 CANS

SLICED NEW POTATOES..... 3 303 CANS

RANCH STYLE BEANS..... 3 15 OZ CANS

PEAS AND CARROTS..... 3 300 CAN. \$1

FINE FARE PORK 'N BEANS..... 4 15 OZ. CANS 88¢

REG 89¢

## PUREX HEAVY DUTY DETERGENT

GIANT BOX

# 69¢

SHURFINE

## PEACHES

SLICED OR HALVES 29 OZ. CAN

# 44¢

REG 89¢

## PUREX HEAVY DUTY DETERGENT

GIANT BOX

# 69¢

DUNCAN HINES LAYER

## CAKE MIX

ASSORTED FLAVORS

# 59¢

KRAFT SALAD DRESSING 32 OZ.

## Miracle Whip

# 92¢

KELLY'S QUART CARTON

## Chocolate Milk

# 3 FOR \$1

FINE FARE

## OLEO

REG. QTR'S. 1 LB. CRTN.

# 39¢

## SHOP UNITED 'N SAVE

Farm Fresh United Produce

THOMPSON SEEDLESS OR TOKAY

## GRAPES

LB.

# 39¢

BRECK

## SHAMPOO

15 OZ. JAR

REG. \$2.29

# \$1.59

COLO. ELBERTA LARGE SIZE

## PEACHES

3 LBS. FOR \$1

WASHINGTON BARTLETT

## PEARS

4 LBS. FOR \$1

CALIFORNIA

## Grapefruit

RUBY RED 5 LB. BAG

# 69¢

GREEN BELL

## PEPPERS

2 LARGE PODS

# 29¢

HURRAY FOR AMERICA!

**Field Day Set**

**At PSU**

A field day will be held at the Panhandle State Research Station at Goodwell on Thursday, September 25. The registration will start at 1:00 p.m. at the research station located one mile east of Goodwell.

A tour of the research station test plots will be conducted at 1:15 p.m. by Mr. Jack Alexander, superintendent and director of the research station.

Following the tour, the first topic of discussion will be "Com and Grain Sorghum Varieties" by Mr. Charles Denman and Mr. Raymond Peck. Mr. Denman is an

associate Professor of Specialization in Sorghum Performance from Oklahoma State University, Agronomy Department at Panhandle State University and a staff member of the Panhandle Research Station in Goodwell, Oklahoma.

A topic on "Weed Control" by Dr. Howard Greer and Mr. Jim Howell will be discussed in the

second lecture. Dr. Greer is a Professor of Specialization in Weed Control at Oklahoma State University, Agronomy Department and Extension Service, Stillwater, Oklahoma. Jim Howell, Area Agronomist, Oklahoma Extension Service, Oklahoma State University, Guymon, Oklahoma. The third lecture at the research test plots will be over "Bermudagrass, Old World Bluestem, and Alfalfa Varieties" by Dr. Charles Tallafeno.

Dr. Tallafeno is Associate Professor of Specialization in Forage Breeder, at Oklahoma State University, Agronomy Department, Stillwater, Oklahoma. The area of "Soil Fertility for Grain Sorghum and Wheat" will be directed by Dr. Billy Tucker and Dr. Eugene Reeves. Dr. Tucker is Professor in Specialization of Soil Fertility for the Extension Service and Agronomy Department at Oklahoma State University, Stillwater, Oklahoma. Dr. Reeves is Professor of Agronomy at Panhandle State University, Goodwell, Oklahoma. The final topic to be covered is "Insect Control on Com, Wheat and Sorghum" by Dr. Don Peters and Dr. Bill Massey.

Dr. Peters is Professor and Head of Entomology Department at Oklahoma State University, Stillwater, Oklahoma. Dr. Massey is the Area Entomologist for the Oklahoma State Extension Service, Guymon, Oklahoma. The award presentations will be held at 3:00 p.m. and a question and answer session will be held from 3:15 to 3:45 p.m. with adjournment following this.



**It wouldn't be the same...**

The time was . . . when Tuesday was ironing day just as sure as the laundry was washed and hung out to dry on Monday. (Weather permitting, of course.) Imagine yourself today over the old fashioned smoothing iron, heated on the wood burning stove, ironing for your family . . . and in a home without air conditioning. Electricity and modern fabrics have changed all that, though. Electric washers and dryers do the laundry, rain or shine. And usually when clothes come from the dryer they need little or no ironing. Even when they do need it . . . modern electric irons help you do the chore with the convenience of choosing the proper heat for any fabric. Homes, industries and educational facilities depend upon electricity and more of it is used than ever before. When you flip a dial to press your son's favorite shirt, we want to make certain the electricity you need will be there.

**COMMUNITY PUBLIC SERVICE COMPANY**  
Your Electric Light & Power Company.

An Equal Opportunity Employer

**TSTI Registration Continuing**

AMARILLO---Registration is continuing for apprenticeship classes at Texas State Technical Institute, Mid-Continent Campus.

Under the direction of Jim Fenwick, Ironworkers I, II, III, and IV apprenticeship training is being conducted. Ironworkers I meet Tuesday evenings; Ironworkers II, Wednesday; Ironworkers III, Thursday; and Ironworkers IV, Monday. They will terminate in May, 1976.

Bricklayers begin classes September 9 and will meet each Tuesday until May 25, 1976. Electricians apprenticeship instruction begins September 11. These two sections will be taught by Mid-Continent personnel. All classes meet from 7 to 11 p.m.

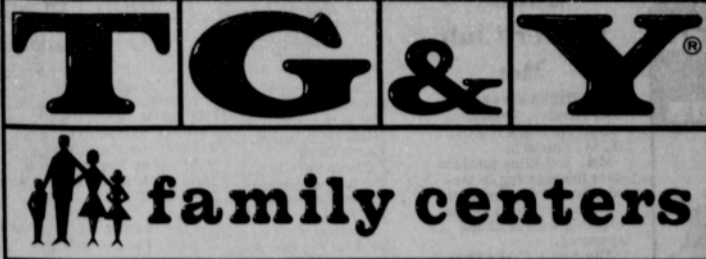

521 S. Hwy 207  
Plains Shopping Center  
Spearman

**COUPON SPECIALS**

CLIP THIS COUPON

**CREST**  
TOOTHPASTE

7 OZ. FAMILY SIZE **73¢**

TG&Y LIMIT 2  
family centers

CLIP THIS COUPON

**MAALOX**  
ANTIACID

12 OZ. **99¢**

LIMIT 2  
TG&Y family centers

CLIP THIS COUPON

**Cosmetic Puffs**

300 CT. BAG **47¢**

TG&Y LIMIT 4  
family centers

CLIP THIS COUPON

100 COUNT **Paper Plates**

LIMIT 2 **2 FOR \$1**

TG&Y family centers

CLIP THIS COUPON

**BRECK**  
HAIR SPRAY

13 OZ. CAN **73¢**

TG&Y LIMIT 2  
family centers

CLIP THIS COUPON

**KLEENEX**

200 COUNT BOX **41¢**

TG&Y LIMIT 2  
family centers

CLIP THIS COUPON

GOLDEN T **Bathroom Tissue**

8 ROLL PACK **\$1.09**

TG&Y LIMIT 2  
family centers

CLIP THIS COUPON

**Spic & Span**

16 OZ. BOX **37¢**

TG&Y LIMIT 2  
family centers

CLIP THIS COUPON

**T.G. & Y. CASH SAVER COUPON**

We Will Make Your FIRST DOWN PAYMENT **FREE!!** ON A **Toy Lay-Away**

Just Bring This Coupon To T. G. & Y. Shown On Reverse Side

Our lay-away plan is simple and easy to use!!!

- No Interest
- No Carrying Charges
- Just Small Weekly Payments

Coupon Expires: **Limit One Coupon Per Lay-Away**

WORTH \$2.00 DOWN on a \$20.00 LAY-AWAY

WORTH \$3.00 DOWN on a \$30.00 LAY-AWAY

WORTH \$1.00 DOWN on a \$10.00 LAY-AWAY

WORTH \$4.00 DOWN on a \$40.00 LAY-AWAY

WORTH \$5.00 DOWN on a \$50.00 LAY-AWAY

CLIP THIS COUPON

**Live Ivy Plants**

Reg. 69¢ **47¢**

TG&Y Limit 3  
family centers

**OPEN**

**MON. - SAT.**

**9 AM - 9 PM**

**High Moisture CORN**

Caprock Industries, of Gruver, Texas will be buying high moisture corn during harvest. Please call Terry Savidge or Gary Edwards for details and daily prices.

Phone **806-733-2483**

Gruver, Texas



**TWIRLERS**

Alicia Mahaney	Donna Boatwright	Brenda Cook
Glenda Cook	Carey Clark	Diane VanZandt



COME OUT FRIDAY NIGHT... AND WATCH THE BIG CAT FIGHT, WHEN THE SPEARMAN LYNX ENTERTAIN THE CANADIAN WILDCATS AT THE NEW LYNX STADIUM...

Remember the game has been changed to the new Spearman stadium, with kick-off at 8 p. m. But, you better come early and get a good seat...



# Lynx

10—DAVID STEELE.....	QB	180
11—JOEL JACKSON.....	QB	122
12—MIKE PACK.....	QB	151
13—SCOTT SHERWOOD.....	QB	146
17—JIMMY JACKSON.....	DHB	151
20—RANDY REID.....	HB	132
21—PHILIP ARCHER.....	LB	170
22—MARK FOX.....	HB	170
23—BILLY SELLERS.....	HB	131
28—DANNY DRY.....	E	128
30—MIKE BODEY.....	FB	136
31—ZANE NEWTON.....	FB	156
32—CARY COLLIER.....	LB	172
33—PETE GARCIA.....	FB	148
37—KENT HARGIS.....	FB	155
40—ROGER JONES.....	LB	190
41—DAVID LESLEY.....	DHB	144
42—RICK MORRIS.....	HB	143
44—GREG PRICE.....	FB	151
45—SAM BOONE.....	HB	143
50—LARRY BOWEN.....	T	187
51—TERRILL EVANS.....	C	186
52—TWIN FRIEMEL.....	DE	174
55—JIMMY KENNY.....	T	175
58—ED POGUE.....	LB	165
60—CHRIS McCLELLAN.....	E	146
61—JED MIESNER.....	DT	221
62—REGIE ROBERTSON.....	GDE	166
63—DAVID WITT.....	G	156
64—JIMMY VERNON.....	G	175
65—TERRY LATHAM.....	G	186
66—MARK CUNNINGHAM.....	LB	180
67—JOHN RENEAU.....	G	155
68—JOHN KENNY.....	G	152
70—BO DeARMOND.....	DT	260
71—BOBBY SNIDER.....	C	140
72—CALVIN BOEY.....	T	181
73—CHARLES PRICE.....	T	210
74—SCOTTY DeWITT.....	DT	202
75—LEON HAGERMAN.....	DT	195
76—RAUL ORTEGA.....	C	157
77—DAVID ORTEGA.....	T	157
78—TODD BROCK.....	T	148
80—PAUL COMEGYS.....	E	174
81—JEFF BEEDY.....	E	158
82—DAVID LEWIS.....	DE	196
83—JEFF HOHERTZ.....	E	144
84—JOHN HOLMAN.....	E	147
85—DAVID STAFFORD.....	E	135
86—SCOTT MARTIN.....	E	133
87—JIM JONES.....	LB	153
88—ERIC BROWN.....	S	128

Coaches: Greg Sherwood, Athletic Director, Ed Moore, Don Drummond, Ken Frieml, Chuck Steele, Windy Williams, Bill Hamilton, Curs Beasley, Trainer.  
Managers: David Rosser, Kenneth Rosser, Florencio Martinez.  
Superintendent: James Cunningham.  
Principal: Eddy Clemmons.  
Band Directors: Vic Kyler, Ina Reynard.  
Cheerleader Sponsors: Jan Imbough, Rick Myler.



**LYNX CHEERLEADERS**

Jan Wysong	Rhoda Bingham
Dalene Godfrey	Teresa Booth
Rhonda Morrison	



# 75 SPEARMAN LYNX

**Spearman Grain Co**  
Spearman Texas

THE FOLLOWING BUSINESS AND PROFESSIONAL MEN ARE LYNX BOOSTERS...

**Daco Lease And Well Service**  
Spearman, Texas

FOR ALL YOUR INSURANCE NEEDS, CALL US  
**Texas Farm Bureau Insurance Co.**  
EDWARD R. WHEELER, Agency Manager

**R. L. McClellan & Sons, Inc.**  
SPEARMAN, TEXAS

**BAKER'S DEPARTMENT STORE**  
Spearman, Texas  
CLOTHING FOR THE ENTIRE FAMILY  
216 Main

**FOUR (Sevens) 7777 TRACTOR, INC.**  
MASSEY-FERGUSON SALES AND SERVICE  
TRACTORS — COMBINES  
COMPLETE LINE OF EQUIPMENT  
PHONE 659-2546  
SPEARMAN, TEXAS

Professional Dry Cleaning  
Free Pick-Up and Delivery  
**WARDROBE CLEANERS**  
Phone 659-2511  
302 Main Spearman, Texas

**BUSTER'S AERIAL DUSTERS**  
FOR THE BEST IN AERIAL SPRAYING  
Phone 659-3648 Spearman, Texas

"BRAND THE WILDCATS"  
**Spearman Texaco**  
MARK BRAND  
Phone 659-9973

"THE ELECTRIC COMPANY"  
**Anthony Electric**  
Lawrence Anthony  
Go-Lynx-Go

— GO TO THE GAME IN STYLE —  
**Cates Men & Boys**  
Phone 659-3426  
221 Main Street

JUNIOR LUSBY  
**"CATS"**  
DIRT CONTRACTOR  
Spearman - Canadian - Perryton

**White House LUMBER CO.**  
of Spearman

**ALLSUP'S CONVENIENCE STORE**  
OPEN 24 HOURS A DAY

# Breath Of Life

The Cystic Fibrosis Breath of Life Campaign is conducted annually by the Lone Star Chapter of the Cystic Fibrosis Foundation which supports care, research and education programs for children suffering from lung-damaging diseases. C/F "Fabulous Fifties" Dance-a-Thon September 20. It will be held in the Community Building from 8 p.m. until midnight and is Spearman's contribution in the fight against the number one genetic killer of children, Cystic Fibrosis.

Individuals can assist in this campaign by obtaining a sponsor who will pledge any amount of money for every hour the participant dances. These sponsors can be friends, relatives, neighbors, businesspersons, clubs and organizations, anyone who is interested in helping C/F children. Sponsor forms are available at any of six locations—TG&Y, Dairy Queen, Spearman Drug, Gordon's Drug, or the Junior High or High School principals' offices. Authentic 1950's records

donated by KBMF will provide the proper atmosphere for dancers dressed in 50's garb to rock and hop the evening away. Prizes will be awarded to the male and female with the best costumes and a dance contest will determine the best 50's dancers. There are additional awards for the persons with the most money pledged and the most number of sponsors. Home made cookies, brownies, sandwiches and lemonade will be for sale during the Dance-a-Thon for dancers and spectators alike.

## BOWLING FGBMF To Meet Sept. 15

### NEWS

FRIDAY MORNING  
Pin Benders  
9-5-75

Spearman Super Service	4	0
Cinderella Beauty Salon	4	0
Vernon's	2	2
Dairy Queen	2	2
Brook Insurance	2	2
Farm Bureau	2	2
McClellan Gr.	0	4
Bowl Mor	0	4

HIGH TEAM SERIES  
Cinderella Beauty Salon 1462  
McClellan Grain 1340  
Brook Insurance 1335

MONDAY NITE SCATTER PINS  
9-8-75

Equity	4	0
Baker & Taylor	3	1
Martin's St. G.	3	1
Shelton's Gulf	3	1
Co-op	1	3
Excel	1	3
Evelyn's Bea. S.	1	3
Anthony El.	0	4

HIGH TEAM SERIES  
Equity 1750  
Anthony Elec. 1688  
Martin's St. G. 1590

HIGH SERIES  
Jewel McCalmon 510  
Millie Craig 455  
Judy Black 450

HIGH IND. GAME  
Jewel McCalmon 200  
Joyce Frost 189  
Pat Hamilton 168

The Spearman Chapter of Full Gospel Business Men's Fellowship International will meet September 15 at 7 p.m. at Martin's Steak Gardens. The meal will begin at 7 p.m. and the speaker is scheduled to begin at 8 p.m.

Jonathan Gainsbrugh will be the speaker. Gainsbrugh was born in New York in 1946 of a Baptist mother and Orthodox Jew father. He began college in 1964 at University of Va. but rebelled against the plastic, artificial morals of the environment. He was expelled for long hair. He dropped out of school and traveled to California and became one of the flower children of Haigh-Asbury district of San Francisco. He later traveled to London, England to become a Rock and Roll Star. There he met Jeanette, who later became his wife.

In 1970 Jeanette and Jonathan were saved and filled with the Holy Spirit while hitchhiking to Sacramento. Two years later he wrote a gospel rock opera of Life of the Life of Christ, and administered through schools, prisons, parks with such. He was encouraged to continue studying the WORD at a Christian college by a friend, so soon he was accepted at O. R. U. and started the 1973 fall term as a junior. This year he is studying as a senior, the gospel in English, French, Spanish, Green and leading the lost to CHRIST. He was a piano player for T. L. Osborn meetings during this summer, witnessing at other times. Only the LORD knows the future for Jonathan and his family, but his interest is in world evangelism, overseas, and as the Lord leads.

The local chapter of FGBMF invites everyone to come out for a thrilling evening to hear about the Lord's work in Jonathan's life. You'll be encouraged to witness more.

**Mrs. Sheppard Gives Program**

The Spearman Study Club met Monday, September 8th in the home of Mrs. George Young with Mrs. Johnny Crawford as co-hostess.

President, Mrs. Terry Schneider presided over the meeting. Mrs. Bert Sheppard gave the program on "Federation". The treasury report was given by Mrs. Roy Flowers. Delicious refreshments were enjoyed by members Mesdames: Roy Flowers, Joe Close, Terry Schneider, Phillip Turner, Ted Godfrey, Bert Sheppard, George Young and Johnny Crawford. Next meeting will be October 6th with Mrs. Jimmy Shieldlight and Don DeArmond as hostesses.

You are cordially invited to a  
bridal shower honoring  
Rhonda Nelson  
bride-elect of Jeff Burress  
on Sept. 13th, from 2:30-4:00  
in the home of Mrs. L. L. Anthony  
1001 S. Roland  
Hostesses: Mesdames  
Herman Boone Marshall Benton  
Ed Wheeler Johnny White  
Glen Day Bill Boatwright  
Don Reed L. L. Anthony  
Ray Gibson J. L. Brock  
C. D. Riggins Carl Mahanay  
Douglas Connelly Joe Cage  
Donna Boatwright  
No invitations sent.

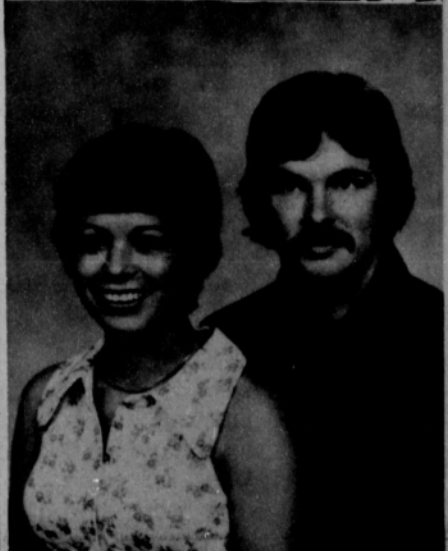

**Forthcoming Marriage Announced**  
Mr. and Mrs. Andres Codina of Gruver announce the engagement and approaching marriage of their daughter Lisa (Martha) to Lane Salmans of Dodge City, Kansas. He is the son of Mr. and Mrs. Frank Junior Salmans also of Dodge City.  
Vows will be exchanged October 4, 1975, in a 3:00 P.M. Ceremony at the Sunray Christ the King Catholic Church.  
Miss Codina is a graduate of Gruver High School and attended Draughts Business College in Amarillo before returning to Gruver where she is a Teacher's Aid in the Gruver Elementary School.  
Mr. Salmans is a graduate of Dodge City High School and is engaged in custom harvesting. They plan to make their home in Gruver until November at which time they will move to Dodge City to live.

**NOTICE**  
**Effective Immediately**  
Stephen Qualls with Circle R Supply of Booker is not a sales representative for Gifford - Hill & Co.  
If you need irrigation supplies please call our Spearman office at 659-2595

**Win UP TO \$1,000 Cash**  
PICK UP YOUR FREE TICKETS TODAY AT IDEAL FOODS!

**100% PURE BEEF**  
**Ground Beef**  
IN 3-LB. PKGS. OR MORE  
**79¢**  
EXTRA LEAN FRESH  
Ground Chuck 3-LB. PKG. OR MORE \$1.09  
QUARTER SLICED  
Pork Assorted Chops \$1.59  
Loins  
ADVANCE STAK PACK  
Pork Steaks 18-OZ. PKG. \$1.19  
Veal Steaks 18-OZ. PKG. \$1.29  
ADVANCE STAK PACK BEEF OR  
Chicken Fry Steaks 18-OZ. PKG. \$1.09

**MR. BOSTON BREADED**  
**Fish Sticks**  
PRE-COOKED  
2-LB. PKG. **89¢**  
MR. BOSTON BREADED  
Perch Fillets PRE-COOKED 1-LB. PKG. 59¢  
FRESH WATER  
**CATFISH STEAKS**  
1 1/2 to 8-OZ. EACH **89¢**  
GORTON'S BREADED  
Fish Sticks PRE-COOKED 3-LB. PKG. \$1.79

**HUDSON'S FARM FRESH**  
**Whole Fryers**  
FRESH DRESSED  
**53¢**  
FRESH FRYER THIGHS OR  
Drumsticks GRADE A **89¢**  
FRESH WHOLE OR  
Fryer Breasts SPLIT BREASTS 1-LB. **99¢**  
MEADOWDALE HICKORY SMOKED  
**Sliced Bacon** 1-LB. PKG. **\$1.79**  
MEADOWDALE HICKORY SMOKED  
**Sliced Bacon** 3-LB. PKG. **\$3.57**  
WINCHESTER IMITATION  
**Chunk Bologna** 1-LB. **69¢**  
RODED ASSORTED  
**Luncheon Meats** 12-OZ. PKG. **99¢**

**CONGRATULATIONS TO THESE \$1,000 WINNERS:**  
• FAY JAMES, Hugoton, Ks. • SHIRLEY BRIDWELL, Pampa, Tx. • ALMA MANGAN, Garden City, Ks. • C. K. FOLLIS, Pampa, Tx. • JOEL CURTIS, Liberal, Ks. • J. SHACKELFORD, Pampa, Tx. • JACKIE DOYLE, Hugoton, Ks.  
**NEW '100' WINNERS:**  
• DAVID J. RELMER, 615 N. Park, Meado, Ks.  
• BEVERLY BARBER, Box 891, Meado, Ks.  
• NORMAN STONE, 1116 Terrace, Pampa, Tx.  
• WILMETTA MARTIN, 903 Stafford Ave., Garden City, Ks.  
• MRS. DENNIS DEWBRE, Box 48, Summerfield, Tx.  
• MRS. EDITH G. HUFFINE, 1129 S. Wilcox, Pampa, Tx.  
**'20' WINNERS:**  
NORMA KELLER, 1205 N.E. 2nd, Dumas, Tx. — MRS. ROBERT GRANT, 1215 S. Finley, Pampa, Tx. — LORENA KNOX, 201 S. Jefferson, Hugoton, Ks. — ROBERT E. SPLAWN, 1703 Hillcrest, Canyon, Tx. — MARY O'DAY, 123 North Meredith, Dumas, Tx. — LAWRENCE BELL, 23 Legion Drive, Fairview, Okla. — VERA HUEBNER, Rt. 3, Box 21, Hooker, Okla. — MRS. JACK E. HILTON, 2109 Lynn, Pampa, Tx.  
**YOU COULD BE NEXT!**  
**Tide** 44-OZ. BOX **\$1.88**  
**IVORY LIQUID** 32-OZ. BTL. **88¢**

**MONTEREY STAINLESS FLATWARE**  
ITEM OF THE WEEK:  
**DINNER FORK** EACH ONLY **29¢**  
COMPLETER PIECES AVAILABLE ANYTIME AT YOUR IDEAL FOOD STORE!  
WITH EACH \$2.00 PURCHASE.

**BRITANNICA JUNIOR ENCYCLOPAEDIA**  
ON SALE THIS WEEK:  
VOLUME 7 **\$2.99**  
VOLUME 1 STILL AVAILABLE AT ONLY **99¢**

**CAMELOT, ALL FLAVORS**  
**ICE CREAM** 1/2-GAL. CTN. **88¢**  
FAIRMONT ICE CREAM  
**Sandwich Bars** PKG. OF 12 **99¢**  
VAN CAMP'S  
**Pork & Beans** 16-OZ. CANS **4 \$1**  
KEEBLER  
**Club Crackers** 18-OZ. BOX **68¢**  
KEEBLER CRACKERS  
Towne House 12-OZ. PKG. **68¢**  
PURINA BEEF  
**Puppy Chow** 18-LB. BAG **\$2.69**  
PURINA, ALL FLAVORS  
**Cat Food** 6 1/2-OZ. CANS **3 69¢**  
HERSHEY CHOCOLATE FLAVORED  
**Baking Chips** 12-OZ. PKG. **64¢**  
APPIAN WAY CHEESE  
**Pizza Mix** 13 1/2-OZ. BOX **54¢**  
DELSEY ASSORTED  
**BATH TISSUE** 5-ROLL PKG. **42¢**  
KLEENEX BOTIQUE OR  
**Print Towels** JUMBO ROLL **48¢**  
NORTHERN ASSORTED  
Napkins 97.5¢ **29¢**

**MOUNTAIN GROWN**  
**Bartlett Pears** 40-LB. CARTON **\$6.29**  
**Jonathan Apples** MISSOURI 4 **\$1.00**  
CALIFORNIA  
**Valencia Oranges** 4-LB. BAG **89¢**  
U.S. NO. 1  
**Southern Yams** 3 LBS. **\$1.00**  
PURPLE TOP  
**Fresh Turnips** LB. **19¢**  
CALIFORNIA  
**Honeydew Melons** EACH **79¢**  
WYOMING WHITE MARBLE  
**Landscaping Rock** 50-LB. BAG **\$1.98**  
CALIFORNIA  
**Hot Peppers** LB. **49¢**

**Our Heritage of Faith...**  
**notes from Faith Lutheran Church**  
This coming weekend, Sept. 13 & 14, will be the Panhandle Conference of Luther Leagues at Oslo Lutheran Church. The Conference will begin with registration from 11:00 - 1:00 on Saturday. There will be a discussion on the changing world with special note to the movies and songs that are popular now. There will also be a Treasure Hunt, a recreation time and a Progressive Dinner. Sunday morning the youth will help lead the worship service with Intem Bruce Loewenhagen delivering a sermon on the topic of "Where is Christ in the Changing World?"  
Wednesday, Sept. 17, there is going to be a Sunday School Teachers Meeting. The discussion will center around how we might better effectively teach our youth. Christian Education is the backbone of Christianity and we need to keep up with the children and how they learn. The time for this meeting is 8:00.  
September 27 is the Panhandle Conference Church Convention at Slaton. It is scheduled from 10:00 to 4:00. Items on the agenda are sharing sessions on congregational participation in United Mission Appeal, World Hunger, and International Churchmen. There will also be election of Vice Chairman, Secretary, and Lay Representative. All council members are voting delegates and are invited to attend. It is significant that we are members of a greater church body not just the local congregation.  
If you have no home of worship invite you to attend Faith Worship Service at 9:30. Sunday School is at 10:30.  
**GS Neighborhood Leaders Met**  
The Girl Scout Neighborhood Leaders met Tuesday, September 9th in the home of Mrs. Johnny Crawford.  
Mrs. Crawford presided over the meeting.  
Discussion was held on nut sales for November and on the need for new leaders and a new Neighborhood Chairman.  
Also discussed was the Girl Scout Fund Drive, which will be headed by Gene Cudd, who is on the Financial Committee for Yucca Council representing our area.  
Those present at the meeting were Mesdames: Bruce Womble, Junior Hansen, Jim Davis, and Mrs. Davis, Johnny Crawford, Raymond Flores and Curt Schaefer.  
Next meeting will be September 30th at the Girl Scout House.



### Insurance Tips

BY JOHN R. COLLARD JR.



It's Dangerous To Wake A Sleep Walker, Anyway He's Insured With

**John R. Collard Jr.**  
Don't think of Insurance By Accident  
PHONE 659-2501  
405 Davis St.

### Holt News

The 15th Gem and Mineral Show will be October 4 - 9:00 A.M. to 10:00 P.M., and October 5, 12 noon to 6:00 P.M., at the M. K. Brown Civic Center in Pampa. It is sponsored by the Canadian River Gem and Mineral Society. Many door prizes will be given.

Mr. and Mrs. Lovell Lee and Kent of Amarillo spent Sunday with her mother, Mr. and Mrs. J. L. Denman of Spearman. Afternoon call in the Denmans home were Mr. and Mrs. Roland Farmer of Baker, Oklahoma and Mr. and Mrs. Jim Howell of Guyton, Oklahoma.

Mr. and Mrs. Travis Reger recently spent several days relaxing and sight seeing at Raton, and Santa Fe, New Mexico.

Denise Bemer of the Apostolic Faith Bible College of Baxter Springs, Kansas spent the weekend with her parents Mr. and Mrs. Wallace Bemer and Ed. Cindy Bemer and Michael O'Brian of WTSU of Canyon were Friday night guests of the Wallace Bemer.

Mr. and Mrs. Joe Mac Close, Roger and Danny and Frayne Close of Spearman spent a most enjoyable outing Saturday and Sunday at Lake Marvin. Mr. and Mrs. Mike Innis, Jerrell and Cheri of Canadian ate Saturday night dinner also Sunday lunch with the Close's at Lake Marvin.

Mrs. Donnie Jones, Slaid and Sherman of Mone and Mrs. Ira Harbour were Thursday luncheon guests of Mr. and Mrs. Dan Jackson.

Col. and Mrs. Harold Ottaway of Tyrone, Okla. were hostess to a Birthday dinner Sunday September 7 at 2 o'clock, honoring his father, Eugene Ottaway on his 84th birthday. Thirty-seven relatives and friends also Mr. and Mrs. Owen Pendergraft were present for the occasion. A number of people called in the afternoon.

Mr. and Mrs. Dan Jackson visited Monday their daughter, Mr. and Mrs. Bob Phelps of Forgan, Okla.

**Longs Visit Relatives Here**

Mr. and Mrs. Howard Long of London, England are in Spearman this week visiting with her mother, Mrs. Sada Hoskins and other relatives and friends. They have been in Yellville, Arkansas where they were on hand for the arrival of a grandson. He is the son of Mr. and Mrs. Danny Green and was born August 14. Maternal grandparents are the Longs, and Mrs. Sada Hoskins is the maternal great-grandmother.

Mrs. A. H. Wilcox of Corpus Christi, Texas is here visiting in the home of her sister, Mrs. A. F. Loftin. Mrs. Wilcox will be visiting about a month.

### Dahlia Flower Club Met

The Dahlia Flower Club met Monday, September 8th in the home of Mrs. H. M. Shedeck.

Mrs. Earl Riley presided over the meeting in the absence of the president. Minutes of the previous meeting were read and approved.

The Arts & Crafts Show will be held November 1st and 2nd at the Library Building.

Mrs. Ceril Batton gave a very interesting program on "Planting Roses."

Mrs. Mable Edwards won first place with her arrangement of asters.

Mrs. Batton won first place with her pillow roses specimen.

Also displayed was an arrangement of sunflowers by Mrs. Riley and an African violet potted plant by Mrs. A. F. Loftin.

Delicious refreshments were served by Mrs. Shedeck to guest, Mrs. A. H. Wilcox of Corpus Christi, who is here visiting her sister, Mrs. A. F. Loftin, and to members, Mesdames: C. W. Smith, Ned Turner, Guy Remy, Earl Riley, Gary Evans, Ceril Batton, J. W. Walker, Garrett Allen, Deta Blodgett, J. L. Denman, Mable Edwards and A. F. Loftin.

Next meeting will be September 22nd in the home of Mrs. Mable Edwards.

### Rotary Club News

The Spearman Rotary Club met Monday, September 8th at Martin's Steak Garden.

President, Roy Bulls presided over the meeting. A report was given on the success of the Jerry Lewis Tele-a-thon.

Denise Blackburn and Mary McIntyre presented a talk with slide presentation on their trip to Alaska.

Guests present were Bob McCarter and Bob Bradshaw, both of Amarillo, Gilbert Mize of Perryton, and Nancy Blackburn, Mary McIntyre, Don Mills and Denise Blackburn, all of Spearman.

Members present were Carrie Marie Berry, Roy Bulls, Junior Lusby, Ed Garner, Peyton Gibner, Don Windorfer, D. E. Hackley, Jack McWhirter, C. D. Riggins, Don Hergert, Elzey Vanderburg, John Hutchison, Coy Palmer, Ed Thompson, J. L. Brock, Mark Neff and Chunky Blackburn.

Next meeting will be September 15th at Martin's Steak Garden.

Mr. and Mrs. Mike McLain are the proud parents of a daughter Mika Marie born August 28 in Hansford Hospital. She weighed 3 lbs., 14 ozs. at birth.

Mr. and Mrs. Don McLain of Spearman are the paternal grandparents and Dr. and Mrs. Damon Gregg, Broken Arrow, Okla. are the maternal grandparents. Mr. and Mrs. L. S. McLain of Spearman and Mrs. Lola Mae Gator of Gruver are the proud great-grandparents.

### Arts & Crafts Guild News

The Arts & Craft Guild met Friday, September 5th in the home of Mrs. P. A. Lyon.

Delicious refreshments were served by Mrs. Lyon to members, Mesdames: C. A. Gibner, F. J. Daily, F. J. Hoskins, Ned Turner, Joe Trayler, and Nolan Holt.

Next meeting will be September 12th in the home of Mrs. W. L. Russell.

Joyce Shockley and Loreta Boyd, both of Amarillo visited Sunday to the home of their mother, Mrs. E. N. Wilbanks. They all had Sunday dinner in the home of Mr. and Mrs. Jeff Hawkins.

Mrs. R. E. Martin and Mr. and Mrs. Charles Martin, Ty and Todd spent last week in Ft. Worth with Mrs. R. E. Martin's twin sister, Nina Griswold, who is seriously ill with cancer.



### Jean Porter On UT Honor Roll

Mildred Jean Porter, daughter of Mr. and Mrs. Frank Porter of Spearman is among the 230 students named to the honor roll for the spring semester at The College of Humanities at the University of Texas at Austin.

To be listed on the humanities honor roll, a student must earn at least 52 grade points during the semester, passing all courses. Total grade points during the semester, passing all courses. Total grade points are calculated by multiplying the number of semester hours undertaken by the value of each grade.

(A equals 4 points). Miss Porter was listed on the Magna Cum Laude roll.

### WEDDING IS ANNOUNCED

Mr. and Mrs. M.L.C. Shelton of Spearman announce the wedding of their daughter Loreta to Kirby Brillhart. The groom is the son of Mr. and Mrs. Charles Brillhart of Spearman.

The young couple were united in marriage before their families in the home of the bride, Aug. 30th. Officiating was the Reverend L. V. Grace of Pampa.

Gordon Schumann of San Diego, California visited last week with his brother and family, the D. L. Schumanns.

### Richard Allison To Attend Palmer College

Richard P. Allison, the son of Mr. and Mrs. R. P. Allison of 2512 East 6th, Topeka, Kansas, has been accepted as a freshman student at Palmer College of Chiropractic at Davenport, Iowa.

He will take a four academic-year course of study leading to the degree of Doctor of Chiropractic (D.C.). Palmer College, founded in 1895, is the world's first and largest chiropractic college.

### College List Is Planned

The Reporter will publish a list of students who will be leaving soon or have left for college and would appreciate the cooperation of readers in supplying us with information on these students. Each year there are young men and women who go far and wide in pursuit of higher education.

We are not just interested in those going to college for the first time but in all students from Spearman and the area who are attending college. If you have a son or daughter leaving for college call 659-3526 and let us list them in the story.

Get ready to eat a pie, or two, or four!

**INDOOR GARDENS FOR VEGETABLES** -- A variety of vegetables can be grown indoors by those who want to escape the hot summer weather and inclement weather that is sure to come in the months ahead. Among the most popular indoor vegetables are chives, parsley, peppers, tomatoes, leaf lettuce and radishes, says a vegetable specialist with the Texas Agricultural Extension Service. Basic requirements for indoor gardening include suitable containers with good drainage, a good fertile soil mix, adequate water and a location with sufficient light for plant growth. Watering plants occasionally with a diluted fertilizer solution boosts production.

Visiting in the home of Mrs. E. N. Wilbanks recently was Mrs. Opal Compton of Odem, Texas and Mary Lou Richardson of Crawford, Texas.

Attend the Chamber of Commerce Breakfast, Tuesday, Sept. 16 at the County Barn, 6:30 to 7:45 a.m. Tickets are \$2.00 each. Cash prizes will be given and there will be fun, games and entertainment for all. Everyone is invited. Sponsored by First State Bank

**Clean Up Day At Scout House**  
THERE WILL BE A CLEAN UP DAY SATURDAY, SEPTEMBER 13th FROM 1:30 TILL 4:00 P.M. AT THE GIRL SCOUT HOUSE. All Scout Mothers and interested persons are asked to be there with rags and cleaning equipment.

**Greetings To All Cattlemen**  
Thursday, Sept. 4, we sold a total of 4527 cattle and calves. The selling began at 10 AM (CDT), and was completed at 11:00 PM.  
We are now taking consignments for every Thursday in September and October. NOTICE--COMMENCING NEXT THURSDAY, SEPT. 11, THE STARTING TIME WILL BE 9:00 AM (CDT). Advise us of your plans as soon as possible. The Cattle Auction with "Action" every Thursday  
Auctioneers  
Al Banks, Limon, Colo. - Don Demaree, Amarillo, Texas  
Walter Hall, Amistad, New Mex. - Smokey Seigler, Garden City, Kansas  
Clif. Augustine - Raymond Choate - Wayne Roberts  
**Texhoma Livestock Commission Co., Inc.**  
Phone 405-423-3251 Texhoma, Okla. 73949 P. O. Box 70

# Play Gameraama at Ideal

\$68,750 IN CASH PRIZES IN THIS GAME...

**IDEAL FOOD STORES**  
the home of THRIFT-Prices  
PRICE EFFECTIVE THRU SATURDAY, SEPTEMBER 13, 1975. LIMIT RIGHTS RESERVED. NONE SOLD TO DEALERS.

<b>Round Steaks</b> CENTER SLICES, BEEF ROUND LB. <b>99¢</b>	<b>Sirloin Steaks</b> CENTER SLICES, BEEF LOIN LB. <b>99¢</b>	<b>Chuck Roast</b> BLADE CUTS, BEEF CHUCK LB. <b>59¢</b>
--	---	--

**HOLLY GRANULATED BEET SUGAR**  
5-LB. BAG **\$1.28**  
LIMIT 1 WITH COUPON AND \$7.50 OR MORE PURCHASE  
EXPIRES 9-13-75

**CRISCO**  
3-LB. CAN **\$1.58**  
LIMIT 1 With \$5.00 or More Purch.

**Health and Beauty Aids!**  
VERY DRY, REG. OR UNSCENTED  
**Dial Deodorant** 5-OZ. CAN **88¢**  
**CREST, REGULAR OR MINT TOOTH PASTE** 3-OZ. TUBE **88¢**

H.L.H.  
**Rubbing Alcohol** 16-OZ. BTL. **28¢**  
**Listerine Mouthwash** 16-OZ. BTL. **99¢**  
**Hair Dressing** 3-OZ. TUBE **99¢**

**CAMELOT TOMATO JUICE** 46-OZ. CAN **47¢**  
**HI-C ALL FLAVORS FRUIT DRINKS** 46-OZ. CAN **48¢**  
**ALL GRINDS MAXWELL HOUSE COFFEE** 14.2-OZ. CAN **\$1.14**

**GOLD MEDAL FLOUR** 16-LB. BAG **\$1.58**  
**CHICKEN OF THE SEA, LIGHT**  
**Chunk Tuna** 6 1/2-OZ. CAN **54¢**  
**CAMELOT RED SOUR PITTED**  
**Pie Cherries** 2 16-OZ. CANS **86¢**  
**CAMELOT POP** 64-OZ. BTL. **58¢**  
**Apple-sauce** 16-OZ. CAN **28¢**  
**Apple Juice** 46-OZ. CAN **73¢**  
**DUNCAN HINES BROWNIE MIX** 3.5-OZ. BOX **\$1.25**  
**CAMELOT ALL FLAVORS TOASTER PASTRIES** 11-OZ. PKG. **57¢**

**GREEN GIANT LINDY PEAS** 4 16-OZ. CANS **\$1.00**  
**CAMELOT CUT GREEN BEANS** 4 16-OZ. CANS **\$1.00**  
**GREEN GIANT WHOLE KERNEL Niblets** 12-OZ. CAN **36¢**

**WELCH'S GRAPE JUICE** 16-OZ. CAN **72¢**  
**MINUTE MAID Orange Juice** 12-OZ. CAN **59¢**  
**BANQUET, ALL VARIETIES COOK-IN BAGS** 3 6-OZ. PKGS. **79¢**  
**BANQUET, ALL VARIETIES Buffet Suppers** 12-OZ. PKG. **\$1.28**  
**AMERICAN Rice Fries** 3 16-OZ. BOXES **\$1**  
**TROPHY SLICED Straw-berries** 3 16-OZ. PKGS. **\$1**  
**SARA LEE CREAM Cheese Cakes** 17-OZ. PKG. **\$1.39**

**FB Prexy Predicts Farmer Action**

COLLEGE STATION--Despite poor cattle prices and a weak cotton market during the first half of the year, Texas farmers and ranchers are expected to market products totaling more than \$6 billion for 1975.

The increase of some \$200 million in cash receipts from agriculture over last year would bring the state total past the \$6 billion mark for the second time. Cash receipts from agriculture totaled \$6.5 billion in 1975.

Charles K. Baker, economist in marketing with the Texas Agricultural Extension Service, compiled the estimate for the state's gross agricultural income from projections by county Extension agents and Extension agricultural specialists for each of the major agricultural enterprises.

"The \$6 billion total is expected to be fairly equally divided between

crops and livestock," points out Baker. "Strong poultry and hog prices should keep cash receipts from livestock at about the same level as last year. However, money from crops should be up sharply this year due to strong prices for wheat, sorghum, sunflowers, fruits and vegetables."

The projected cash receipts from crops of more than \$3 billion will be a new record for Texas. This takes into account an additional one million acres in cropland planted in 1975.

"Of course, cash receipts are only one side of the ledger," emphasizes the economist. "Farmers and ranchers are faced with an estimated 11 per cent increase in production costs over 1974. So, despite higher cash receipts, net income will probably remain near last year's level of \$545 million."

Baker notes that agriculture's total impact on the Texas economy continues to grow and should be well over \$22 billion for 1975.

Major increases in cash receipts from crops are indicated by these differences in 1974 totals and projections for 1975: wheat --\$211,137,000; \$390,000,000; sorghum--\$753,811,000; \$800,000,000; corn--\$5,095,000; \$9,000,000; peanuts--\$66,510,000; \$87,746,000; vegetables--\$140,020,000; \$190,659,000; pecans--\$14,847,000; \$24,000,000; grapefruit--\$16,551,000; \$25,477,000; and oranges --\$9,093,000; \$13,412,000.

As far as the livestock picture is concerned, the following major increases are projected: broilers--\$140,502,000; \$160,000,000; and hogs--\$114,333,000; \$145,500,000.

**Be a King and take your wife out for breakfast!!**

WANT TO RENT: Nice 2 bedroom house. 1 child age 7. Fenced yard preferred, back or front. Will take good care of home. Call Chris Lamb, 733-2833 Gruver.

465-2tc

# B & B Farm Industries, Inc. in Spearman has been selected as your Certified Crop Care Center.



C. Ralph Blodgett

In recognition of professionalism as a supplier of farm services C. Ralph Blodgett of B & B Farm Industries, Inc. has been named as a member of the new Certified Crop Care network.

Crop Care is a unique concept in farm supply service, especially designed for you, the progressive farm businessman.

Management takes time. Time to plan. Time to think. Time to make decisions. Good management also takes professional help and advice when and where it is needed.

Your Crop Care dealer offers these services, designed to give you the kind of professional help you need to better manage your cropping programs:

**1 Complete, accurate, soil testing service.** Your Certified Crop Care dealer will assist you in obtaining soil samples and will send them for you to a leading soil analysis laboratory. The laboratory soil analysis and computerized fertilizer recommendations will be reviewed with you and an application plan developed.

**2 Plant analysis.** Your Crop Care dealer will help you take samples, and handle all details of the tests. He will provide you the printed report analysis along with expert interpretation. This service pinpoints deficiencies in uptake of plant food nutrients.

**3 One-source responsibility** for your farm chemicals. Your Certified Crop Care dealer offers weed and pest control programs, as well as fertilization of your crop land. Your Crop Care dealer is qualified to render a complete range of services... from planting to harvest.

**Your Certified Crop Care dealer pledges to offer farmers:**

- Products and services best suited for maximum, efficient crop production under local growing conditions.
- Sound counsel on crop production, based on soil test and plant analysis services.
- Product application equipment and services that fit customer needs.
- A staff of professional people with the experience, knowledge and capability to relate to local grower requirements.
- A progressive retail business dedicated to building and maintaining high standards in quality of products and services.

**4 Professional counsel.** Your Crop Care dealer is well informed on all matters associated with efficient and profitable crop production. He is a most valuable source of

information about successful farming ideas used in the area. And he can draw on the experiences and techniques of other Crop Care dealers, too.

**5 Skilled, professional application.** As a part of his total Crop Care service, your dealer offers custom application of fertilizer and other farm chemicals. Application may be made by one of your Crop Care dealer crews: Or he may arrange for application by a qualified applicator.

The services your Crop Care dealer offers are designed to help you get maximum yield; and to free up your time to do what you do best:

**Manage.** Your Certified Crop Care dealer can provide professional advice and services to help you do it better.

Remember, you get Certified Crop Care Center services only where you see this sign:

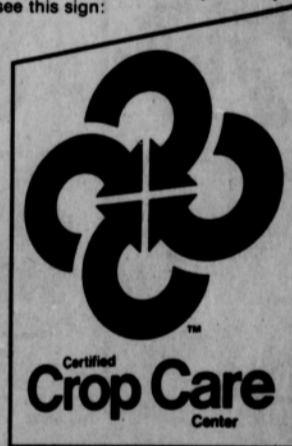

## Schedule

Sept. 11	Dalhart	T	6:30
8th Grade			
Sept. 11	Dalhart	T	5:00
7th Grade			

1975 SPEARMAN JUNIOR HIGH SCHOOL  
7TH GRADE FOOTBALL

WB Mark Avila	ST Ray Partridge
WB Karey Bodey	C David Pearson
SE Kenneth Brown	FB Tylon Pierce
SM Jamie Bulls	C Calvin Pond
C Ron Clark	QG Brad Pope
WB Jeff Countriss	QG Rocky Randell
HB Mike Goff	HB Jerry Ross
ST David Hall	HB Kevin Russell
QT Tal Jackson	QB Stan Sherwood
SE Jimmy Ladd	QG Ricky Shields
FB Felipe Lozano	SM Kurt Spoonemore
SG Edward McIntyre	QB Pat Steele
SE Wayne Meek	SG Frank Sturgeon
QT Hunter Novak	ST Shawn Sween
QT Greg Odegaard	FB Ricky Wharton
SG Phillip Paul	SM Charles Zschiesche

Coaches: Chuck Steele, Windy Williams  
Managers: Joe McBride, Hank Sutterfield

8TH GRADE FOOTBALL

C Kerry McMullan	C Karl Smith	QB Dayton Edwards	T Alvin Byers	SM Albert Avila
T Randy Stafford	FB Jesse Rios	G Kermit Mahanay	WB Charles Ross	G Ray Ortega
T Jim Trinh	G Ken Prachar	SM Andy Francis	T Rickie Dowdy	G Jose Avila
QB Mike Owens	G Billy Hand	LB Kevin Townsend	FB Mike Dennis	T Brent Ware
T Ruben Vera	C Mike Kizziar	T Jimmy Nicholson	FB Frank Lozano	G Brad Guthrie
T Richard Montgomery	G James Pierce	E Chris Bodey	G Greg Hazelwood	E Dean Schaffer
T Timmy Spoonemore	HB Jay Comegys	G David West	C Clifton Morrison	T Jamie Butler
C Mac Bingham	WB Cole Umphress	HB Kelly Mahanay	SM Alfred Avila	T Angel Rodriguez
	G Lynn Vernon	WB Kyle Beedy	HB Doug Hohertz	Managers: Mike Messer, Jerry Apple

York Electric



OPEN 24 HOURS A DAY



Spearman, Texas

Ellsworth Oil Co.



Daco Lease  
And Well Service

Spearman, Texas

Booster Ag.  
Chem., Inc.  
Burl Buchanan, Manager

J. L. BROCK AGENCY  
GENERAL INSURANCE  
Spearman-659-2514  
Gruver-733-2981

Hi-Plains  
Conoco