

24 hr. prayer
Service 659-2911

The Spearman Reporter

Volume 79 No. 10

The Spearman Reporter, Spearman, Texas 79081

Thursday January 8, 1986

Lynxettes blast Shamrock in opener for 1987



Coach Roller plans strategy with Lynxettes. The Lynxettes will host the

Panhandle Pantherettes here Friday night.

The Spearman Varsity Lynxettes started the new year off playing Shamrock in their first game of the Canadian Invitational Tournament January 1, 1987.

The Lynxettes scored nineteen points the first quarter, with nine field goals and one of two free throws, while Shamrock scored four field goals and one of two free throws, for a total of nine points.

The Lynxettes scored five field goals and three of seven free throws the

second quarter, while Shamrock scored four field goals and two of seven free throws. Half time score was Spearman 32, Shamrock 19.

The Lynxettes again outscored Shamrock the third quarter, putting in seven field goals, while Shamrock scored four field goals and three of four free throws. Third quarter score was Spearman 46, Shamrock 30.

The final quarter, the Lynxettes caught fire, scoring eleven field goals and four of ten free throws to

Shamrock's three field goals and two of six free throws. Final score was Spearman 72, Shamrock 38.

Individual scoring for the Lynxettes included (F.G.* F.T., F., T.): Mary Lou Baker (8-2-2-18); Jill McLain (6-2-2-14); Shannon Jenkins (5-1-5-11); Cayla Eaton (5-0-2-10); Carrie Guthrie (3-1-5-7); Heather Murrell (3-1-1-7); Ginger Pearson (1-1-0-3); Jennifer Yarbrough (1-0-1-2); and Kim Jenkins (0-0-1-0).

The Varsity Lynxettes played Valley Friday, January 2 for their second game of the Canadian Tournament.

The Lynxettes led 17 to 13 the first quarter, scoring five field goals and seven of eight free throws to Valley's five field goals and three of four free throws.

The second quarter, the Lynxettes scored three field goals and four of six free throws, while valley put in four field goals and three of four free throws. Half time score was Spearman 27, Valley 24.

The third quarter, the Lynxettes scored four field goals and four of eight free throws, while Valley scored only two field goals and two free throws. Third quarter score was Spearman 39, Valley 30.

The final quarter, the Lynxettes scored four field goals and six of ten free throws to Valley's five field goals. The Lynxettes won with a final score of 53-40.

Individual scoring for the Lynxettes included (F.G., F.T., F., T.): Shannon Jenkins (4-11-2-19); Mary Lou Baker (6-8-13-15); Jill McLain (3-4-1-10); Jennifer Yarbrough (2-3-0-7); Ginger Pearson (1-0-1-2); Heather Murrell (0-0-2-0); Cayla Eaton (0-0-1-0); and Kim Jenkins (0-0-0-0). Carrie Guthrie was out Thursday with a sore knee.

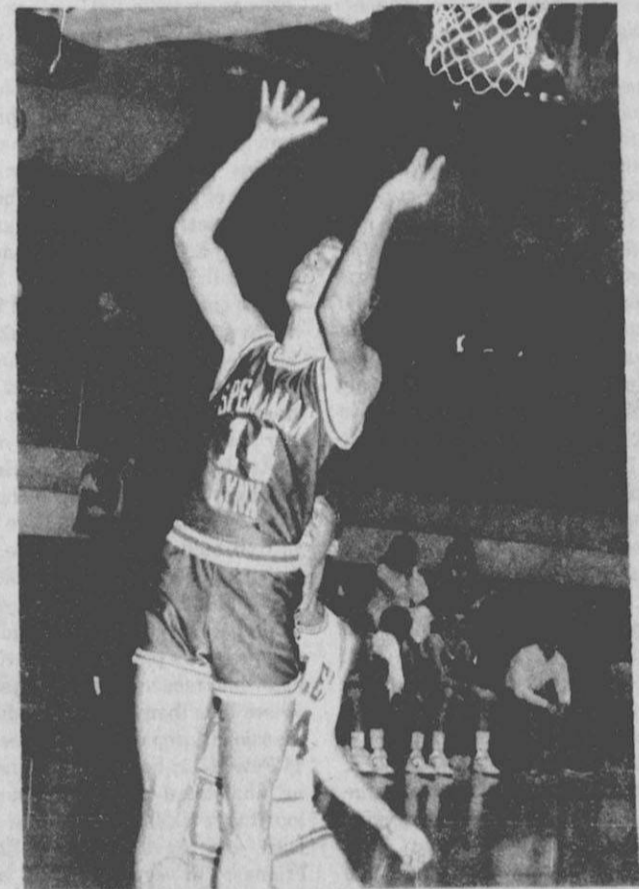

Tim Woolley makes a lay-up at the Canadian Tournament. Tim will be in

action against Panhandle here Friday night.

Kids of America

Darry Modeling of Dallas, Texas presents a modeling workshop Sunday, January 11, 1987 for boys and girls between the ages of 3-17 years. Ages 3-9 years will meet from 12:30 P.M.-2 P.M. and ages 10-17 years will meet from 3 P.M.-6 P.M. The workshop will be held at Carla's Dance Studio, location at 300 Main, corner of Main and Davis, Spearman, Texas. Mr. David Westerfield, co owner of Darry Modeling and Kids of America Pageant System and former New York Ford Model, will personally be on hand to conduct and instruct the workshop. Instruction will be given in posture, runway, personal interview, and personality projection. This course also instructs boys and girls in social grace and manners. This course has been accredited as one of the most outstanding for self-development and is excellent preparation for pageantry, fashion, modeling and overall self-improvement. Advance registration, is required. For more information contact Laquita Evans at (806)659-3379 or call the National Headquarters at (214) 328-KIDS or 1-800-223-4562.

Lynx win 60-50

The Varsity Lynx opened the new year with a 60-50 win over Shamrock for their first game of the Canadian Tournament January 1, 1987.

The Lynx trailed by one the first quarter, scoring four field goals and one of two free throws while Shamrock scored five field goals and none of one free throws. Spearman 9, Shamrock 10.

The second quarter, the Lynx took the lead scoring seven field goals and one of five free throws, while Shamrock scored four field goals and three of five free throws. Half time score was Spearman 24, Shamrock 21.

The third quarter, the Lynx scored five field goals and two of three free

throws, while Shamrock scored seven field goals, but the Lynx held their lead by one point, 36 to 35.

The final quarter, the Lynx scored eight field goals and eight of eleven free throws to Shamrock's seven field goals and one free throw. Final score was Spearman 60, Shamrock 50.

Individual scoring for the Lynx included (F.G., F.T., F., T): Brett Davis (9-2-0-20); Tim Woolley (5-4-3-14); Carl Urban (4-5-0-13); Keith Benson (4-0-3-8); Kevin Nelson (1-0-1-2); Carson Womble (1-0-3-2); Monte Beck (0-1-0-1); Mark Garnett (0-0-0-0); and Charles Roper (0-0-0-0); Jeff Gustin was out for Thursday's game.

Crime Prevention Program

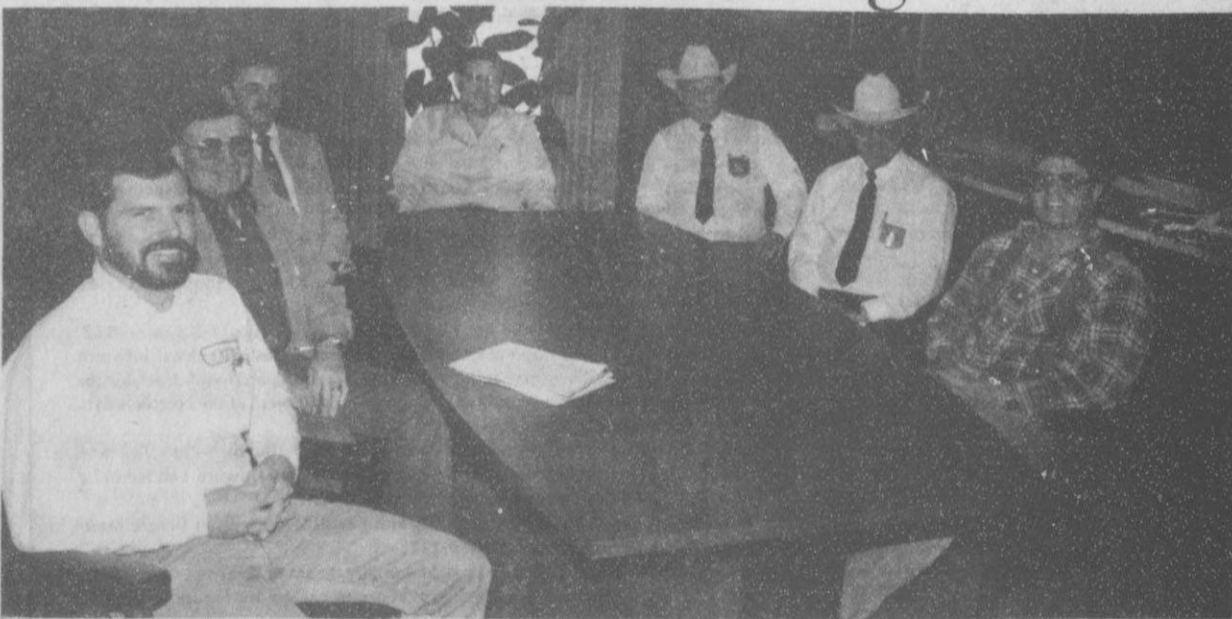

Shown above are a group of fine men that are starting a Crime Prevention Program in Spearman.

The Texas New Mexico Power Company along with the Law Enforcement

Texas - New Mexico Power Company, in cooperation with local law enforcement officials, will launch a crime prevention program across the company's Panhandle Division beginning in January.

The Panhandle Division includes the towns of Perryton, Spearman, Follett, Higgins, Booker and Darrouzet, and rural areas of Hansford, Lipscomb and Ochiltree counties.

Joe Cook, TNP's Panhandle division manager, said that the crime prevention program will function as an extra set of eyes for local police and sheriff's departments. TNP meter readers, linemen and electric servicemen will watch for possible criminal activity in the neighborhoods where they are working and will use the company's radio dispatching equipment to report anything suspicious to the proper authorities.

ment Agency are bettering our Community.

Shown [l-r] are: Craig Vinson - Spearman Serviceman - TNP, Robert Elliott - District Manager; Joe Raper -

"We represented the idea at a meeting of our key personnel. The response from them was very enthusiastic. As each manager told his people about it, the enthusiasm continued to grow," Cook said.

One employee, Craig Vinson, an electric serviceman from the company's Spearman District Office, went so far as to develop some slogans that will be incorporated in advertising about the program.

TNP employees began training sessions with law enforcement officials earlier this month. Cook stressed that employees will not attempt to apprehend criminals but will provide information that will help authorities do the job.

"We wanted to meet with the authorities and let them inform our servicemen, meter readers and linemen what to look for and how to

Police Chief; Ralph Blodgett - Mayor; R. L. McFarlin - Sheriff; Jim Brown - Deputy; and Pete Wall - Spearman Serviceman - TNP.

submit the information. We will keep our eyes open and report any criminal activity, but we will not act like law enforcement officials," he said.

Employees observing suspicious activities will contact TNP offices by radio. The office will then relay the information to the appropriate law enforcement agency.

Information on suspicious activity within Perryton and Spearman will be relayed to the police department in those towns. Reports of criminal activity in rural areas and those towns without police departments will be relayed to the sheriff's departments in Hansford, Lipscomb and Ochiltree counties.

"Our people are real excited about getting started. We see this as a golden opportunity to get involved and be a part of the communities we serve while looking out for our customers."

Booster Club

Spearman Music Boosters Association has announced plans for their annual Bean Supper. The event will be held in the Junior High cafeteria on Saturday, January 17, 1987, from 5:00 p.m. until 8:00 p.m. The menu will include brown beans, cornbread, various desserts and coffee or tea. The cost will be \$2.00 per person and \$2.25 for carry-out orders.

All funds raised from Music Booster projects such as this Bean Supper go towards supporting the music program in the Spearman schools. Any parent with a child in choir or band is automatically a member of the organization. Music Boosters appreciates the support received from the community on its various projects, and hopes that everyone will make an effort to attend the upcoming Bean Supper.

Lions Club Donations for 1986

The Spearman Lions Club announced the following paid projects by the Club in "1986". The Club made a total of \$6,635.96 in donations during 1986.

"Happy New Year" to all from the Spearman Lions Club!

- Cub Scouts - \$100.00
- Boy Scouts - \$143.57
- Panhandle Community Service - \$25.00
- Eye Glasses for Poor - \$580.00
- Dist. Lions Queen - \$150.00
- Hearing Aid for Poor - \$25.00
- Eye Bank - \$425.00
- Hansford Co. 4-H - \$100.00
- Adopt-A-Tree - \$50.00
- Lions International Foundation - \$72.00
- Leader Dog For Blind - \$40.00
- Prescriptions for Poor - \$134.65
- YMCA - \$500.00
- Rape Crisis Center - \$150.00
- M.S. Society - \$100.00
- Light House for Blind - \$2962.59
- Home Extension Club (Vet. Day) - \$26.00
- Walker for Poor - \$74.64
- Girls Town - \$500.00
- Tx. Crippled Children Camp - \$25.00
- Spearman Chamber Commerce - \$75.00

Indigent Xmas - \$202.51
Hansford Manor "Xmas" - \$100.00
Total Charity - \$6,635.96



Social Security

A representative of the Pampa Social Security office will be in Spearman on January 8, 1987 from 10:00 until 11:30 p.m. at the County Courthouse in the County Commissioners Court room. The representative will be at this address every second and fourth Thursday of each month. Except for National Holidays.

To God a Note of Thanks

Friends, this week we go to 1 Thess. chapter 5 for our study. Paul was charged by the Lord that this entire chapter must be read to all the holy brethren but our study will be from verses 20 and 21, that reads as follows: "Despise not prophesyings. Prove all things hold fast that which is good". We today are living in a most wonderful time when in only a very few more years the two one thousand year days of Gods time will be finished and that according to Gods word and spirit that agree tells us we will be ushered into a new day, the 1000 year reign with Christ and much warning has been given concerning the condition of the world at that time. We hear prophesyings by television radio, newspapers and among us as we walk with each other day by day. When Jesus ascended on high He led captivity captive and gave gifts to men and He gave some apostles prophets evangelists pastors and teachers and we must be sure their prophesy is the good we must hold fast for they are given that we hence forth be no longer children tossed to and fro and carried about with every wind of doctrine by the sleight of men and cunning craftiness where by they lie in wait to deceive Eph. 4:11-14: In Philp 1: reading verses 15 through 17; some indeed preach Christ even of envy and strife and some also of good will the one preach Christ of contention not sincerely supposing to add to my bonds (Paul) but the other of love knowing I am set for the defense of the gospel. Now I feel we should go to the preaching of Jesus from his sermon on the mount. Matt. 7; verse 15: He warns us by saying, "Beware of false prophets which come to you in sheeps clothing but inward by they are ravening wolves. And tells us we will know them by their fruits. Gal. chapter 5 tells us of the fruit of the Spirit a prophet of God has. Matt. 24; Jesus telling of things taking place at the time of Christs return. Verse 5: For many shall come in my name saying I am Christ and shall deceive many verse 11 and many false prophets shall rise and shall deceive many. Mark 13: 22-23: False Christs and false prophets shall rise and shall show signs and wonders to seduce if it were possible even the very elect. But take ye heed, behold I have foretold

you all things. In 11 Peter the 3rd chapter we begin reading and are made mindful of the holy prophets and of the Commandments of the Apostles of the Lord and Saviour that there would come scoffers in the last days walking after their own lusts (desires) and saying where is the promise of His coming? For since the fathers fell asleep all things continue as they were from the beginning of the creation for they are willingly ignorant of. Please read the rest of this chapter concerning the admonition as we look for the Lords return. Some might say how do we know it is the last days? Answer: In Heb. 1:1-2 we read, God who at sundry times and in divers manners spake in times past unto the fathers by the prophets hath in these last days spoken unto us by his son whom He hath appointed heir of all things by whom He made the worlds. Now as we write 1987 we are about to finish the two 1000 year days so beyond a doubt in the last of the last days. In our text we are told not to despise prophesying (scorn prophesy) and are then told to prove them. How is this to be done? Answer: By the words of Jesus who said the words that I speak unto you they are spirit and they are life. So prophesying must tally with Gods holy word. And the rest of our text tells us to hold fast that which is good. And so this makes us to know we as an individual must know what the Bible teaches lest we be deceived. Here I am made to remember a song of these last days that I certainly do not agree with. He would be happy for a little cabin in the corner of glory land. Jesus said if ye believe in God believe ye also in me. In my fathers house are many mansions if it were not so I would have told you. I go to prepare a place for you and if I go and prepare a place for you I will come again and receive you unto myself that where I am there ye may be also. So a mansion is prepared and we are told in 11 Peter 1:11; For so an entrance shall be ministered unto you abundantly into the everlasting kingdom of our Lord and Saviour Jesus Christ. Friends, I'm very sure it will be wise for you and me to hold fast to good doctrine for Jesus said my doctrine is not mine but His (Gods) that sent me and as the father hath sent me so send I you.

Card of Thanks

A special thanks to friends, neighbors, and relatives who were so thoughtful with flowers, cards, food and visits during Blanche Fuller's illness and death. We appreciate the many kindnesses shown her and our families through our anxious and sorrowful time. We are fortunate to live in such a loving and caring community. The family of Blanche Fuller

Spearman Lions Club

CORRECTION

The Spearman Lions Club earned \$559.00 on their recent doll house raffle. The doll house was won by Mr. Ray Robertson. The money earned will go to the Hideout Teen Center. Special thanks to Harry Stumpf for donating the beautiful house and to Lion Vanwhy who sold 200 raffle tickets. The Lions also donated approximately \$225 to an indigent family on December 23.

The Lions will enter a volleyball tournament on Feb. 13 and 14. The tournament will be in Skellytown east of Borger. The captain of this talented team will be Kevin Russell. The Lions will be donating \$100 to the Empty Stocking Fund at the Hansford Manor. An old photograph of the City of Spearman, taken in 1921, was passed around and enjoyed by all at the meeting Tuesday December 30, 1986. NEWSLETTER The next immunization clinic will be February 2, 1987, 11:00 a.m.-1:00 p.m. in the lobby of the large gym.

JANUARY 1987
LYRIC
THEATRE
SPEARMAN, TEXAS
PHONE 806-659-2812

FEATURING
LARGE
BRIGHT SCREEN
AND
"STEREO"
SURROUND SOUND

SHOW AT: 8:00 PM

ONLY ONE SHOW EACH EVENING!!

THEATRE CLOSED EVERY WEDNESDAY AND THURSDAY



Markets

WHEAT \$2.20
MILK \$2.55
CORN \$2.85

The Spearman Elementary School is starting the Kindergarten students list. It is important that next year's students be known now in order that they may be given information on the immunizations and other planning which is necessary.

If you have a child or know of any child whose birthdate was prior to September 1, 1982, and who will be 5 years old before or as of Sept. 1, 1987, please complete the form and return it to the Spearman Elementary School, 511 S. Townsend. This should be done before January 31, 1987.

Registration Form for 1986-87 Kindergarten

Full name of child	Parent's names	Address	Phone	Birthdate	Sex

This student M or A Please circle one.
This student is the only student who have a choice of attending morning or afternoon.
Please indicate your choice above.

WE WILL USE THE INFORMATION ON THIS FORM TO INVITE THE CHILDREN TO "RE-SCHOOL, ROUND-UP" TO BE HELD IN THE SPRING.



FRANK PHILLIPS COLLEGE

CONTINUING EDUCATION AND COMMUNITY SERVICE COURSES

SPRING 1987

Computer Aided Drafting and Design (Auto Cad) — 45 hrs. Jan. 15-Apr. 30 — Thurs. 7-10 p.m. — \$35. Familiarization with the use of computers in drafting and design. FPC Library.

CYMA General Ledger Computer Accounting — 45 hrs. — Jan. 19-May 4 — Mon. 7-10 p.m. — \$35. CYMA General Ledger makes routine bookkeeping simpler, faster and far more accurate. Easy to operate and learn because it mimics manual bookkeeping procedures. Very flexible, allowing user to format financial statements to personal needs and define up to 26 journals. FPC Library.

Spreadsheet — 45 hrs. — Jan. 14-Apr. 29 — Wed. 7-10 p.m. — \$35. Learn to use spreadsheet programs for typical personal and business "number crunching" applications. Learn to use extended capabilities such as Data Base Merge and Boolean Logic capabilities offered on the New Generation spreadsheet programs. Concentration will be on industry standards such as Visicalc, Supercalc, and Lotus 1, 2, 3. FPC Library.

Word Processing Software — 45 hrs. — Jan. 20-May 5 — Tue. 7-10 p.m. — \$35. Concentration will be on industry standards with emphasis on Wordstar, Word Perfect and Volkswriter will be taught if time permits. Students will learn to produce custom mass mailings and spot typos using the computer packaged software. FPC Library.

Speed Reading — 20 hrs. — \$10. Computer Aided instruction designed to increase reading speed and retention. Time of course to be arranged (TBA) on an individual basis. For further information contact the library. FPC Library.

Math Blaster — 20 hrs. — \$10. Computer aided instruction designed to strengthen math skills. Time for courses to be arranged (TBA) on an individual basis. For further information contact the library. FPC Library.

Spelling — 20 hrs. — \$10. Computer aided instruction designed to strengthen spelling skills. Time of course to be arranged (TBA) on an individual basis. For further information contact the library. FPC Library.

Personal Computer Applications Seminar — 4 hrs. — Jan. 22-Feb. 12 — Thurs. 12-1 p.m. \$5. An overview of a few aspects of personal computer use. Topics will include: family records, personal finances, and recipes. FPC Library.

Intermediate Typing — 45 hrs. — Jan. 19-May 4 — Mon. 7-10 p.m. — \$35. The course is designed to further your typing skills. Subjects covered will be: letter styles, tables, communication problems and punctuation. Some time will be spent on an electronic typewriter. Must be familiar with the keyboard. Textbook required. Administration Building Room 18.

Bookkeeping — 30 hrs. — Jan. 15-Mar. 26 — Thurs. 7-10 p.m. — \$25. You will learn to keep records in the management of a trade or small business. Textbook required. Administration Building Room 26.

Bookkeeping II — 30 hrs. — Jan. 19-Mar. 30 — Mon. 7-10 p.m. — \$25. A continuation of studies from bookkeeping for personal or vocational use. Expands the accounting principles and practices. Includes depreciation methods and payroll. Textbook required. Administration Building Room 26.

Intermediate Shorthand — 45 hrs. — Jan. 20-May 5 — Tues. 7-10 p.m. — \$35. The course will be taught from the Diamond Jubilee Series of Gregg Shorthand. It is a continuation of the previous shorthand class. Emphasis will be on grammar and speed building. Textbook required. Administration Building Room 14.

Resumes and Interviewing Skills: The Two-Step Edge — 12 hrs. — Jan. 20-Feb. 24 — Tues. 7-9 p.m. — \$10. The basics of preparing a resume that introduces you and what you have to offer in the most appropriate and concise manner and opens the door to an interview. Includes lectures and class participative role-playing. Library Building Room 21.

Personal Financial Planning — 18 hrs. — Jan. 19-Feb. 23 — Mon. 7-10 p.m. — \$20. Follow a step-by-step planning process to develop your own unique financial roadmap. Start with construction of a financial position and cash flow statement, proceed to establishment of goals, and finally to development of a comprehensive personal financial plan. Administration Building Room 18.

Certified Professional Secretary (CPS) — 30 hrs. Jan. 15-Mar. 26 — Thurs. 7-10 p.m. — \$25. Qualify and prepare for the CPS examination. Subjects to be covered are: Economics and Management, Office Procedures and Office Technology. Library Building Room 15.

Income Tax — 45 hrs. — Jan. 20-May 5 — Tues. 7-10 p.m. — \$35. An opportunity to become more familiar with taxation, including hands-on exposure to Federal Tax Forms. Emphasis will be placed on individual taxation, current events and other areas of student interest. Textbook required. Administration Building Room 26.

Intermediate Photography — 45 hrs. — Jan. 19-May 4 — Mon. 7-10 p.m. — \$35. A continuation of the instruction that was started in Beginning Photography. The student will advance past the basics of good photography. Fine Arts Building Mesquite Room.

Furniture Construction — 60 hrs. — Jan. 6-Feb. 24 — Tues. & Thurs. 4:30-8:30 p.m. — \$25. For both the beginner and experienced craftsman. Equipment use fee of \$30 to be paid at first class. South Campus of Borger High School, West First.

The Life of Christ — 24 hrs. — Feb. 4-Apr. 1 — Wed. 9 a.m.-Noon. — \$25. This course is designed to teach the individual about the mission of Christ according to the New Testament. Fine Arts Building Mesquite Room.

Calligraphy — 16 hrs. — Jan. 19-Mar. 9 — Mon. 7-9 p.m. — \$20. An overview of Italic and Old English. Supply fee of \$15 to be paid at first class. Textbook may also be purchased at first class. FPC Library Mezzanine.

Genealogy — 10 hrs. — Jan. 29-Feb. 26 — Thurs. 7-9 p.m. — \$10. An introductory course for those interested in learning how to trace their family tree. Topics include: using family memories and stories as a starting point to build your family tree, government records and other sources, evaluation and documenting genealogical evidence and maintaining orderly family records. Library Building Room 19.

ACT/SAT PREPARATION — 18 hrs. — Feb. 10-Mar. 24 — Tues. 7-10 p.m. — \$150. A course to help prepare students for taking the ACT and SAT examinations. Text required. \$25.

Oriental Cooking — 12 hrs. — Jan. 19-Feb. 16 or Feb. 23-Mar. 30 — Mon. 7-9 p.m. — \$10. Students will furnish cooking supplies. No cooking utensils are necessary. Building use fee of \$5 and supply fee of approximately \$10 to be paid at first class. First Christian Church, 200 Bryan.

Cake Decorating — 30 hrs. — March 2-May 11 — Mon. 7-10 p.m. — \$35. Learn the secrets of professional cake decorating. Vocational Building Room 6.

Appetizers — 30 hrs. — March 5-May 14 — Thurs. 7-10 p.m. — \$35. Discover the secrets to a successful party — Great Food! Find out how quick and easy it is to make hors d'oeuvres, fancy fruit and vegetable dips, bread and pie doughs, tempura, and numerous other tasty delights. Students will either bring supplies or pay a supply fee as needed per class. Kitchennette at FPC Girls Dorm. (Goins Hall).

Stained Glass — 18 hrs. — Jan. 19-Feb. 23 — Mon. 7-10 p.m. — \$20. Learn stained glass techniques. Supplies to be furnished by the students. Fine Arts Building Room 11.

Pottery — 18 hrs. — Jan. 19-Feb. 23 — Mon. 7-10 p.m. — \$20. Learn the basics of handbuilding or wheel throwing. Chemical composition and application of glazes. Actual usage of kiln. Supply fee of \$30 to be paid at first class. Fine Arts Building Room 11.

Ceramics — 18 hrs. — Jan. 19-Feb. 23 — Mon. 7-10 p.m. — \$20. Learn specific techniques: suede, underglaze, dry brushing, and Hummel-look. Supply fee to be paid at first class. Fine Arts Building Room 11.

Folk Art (Tote Painting) — 18 hrs. — Jan. 19-Feb. 23 — Mon. 7-10 p.m. — \$20. Learn folk art with acrylics. Students must purchase their own supplies. Ask for supply list when you register. Limit of 12 students. Fine Arts Building Room 13.

Beginning Knitting — 12 hrs. — Jan. 19-Feb. 23 — Mon. 1-3 p.m. or 7-9 p.m. — \$12. Learn to knit basic stitches for your enjoyment. Designed with the beginner in mind. Supply fee to be paid at class. Register and meet at the Needle's Eye, North Park Shopping Center (274-7479).

Intermediate Knitting — 12 hrs. — Jan. 19-Feb. 23 — Mon. 10 a.m.-12 p.m. — \$12. Learn to use basic knitting skills to make a sweater. Will use a variety of stitches. Supply fee to be paid at class. Register and meet at the Needle's Eye, North Park Shopping Center (274-7449).

Quilting (30 Block Sampler) — 36 hrs. — Jan. 20-Apr. 7 — Tues. 9 a.m.-12 p.m. or 7-10 p.m. — \$35. Learn the basics for piece-work and appliques in quilting. Supply fee to be paid at class. Register and meet at the Needle's Eye, North Park Shopping Center (274-7449).

Quilting (Lone Star) — 18 hrs. — Jan. 15-Feb. 19 — Thurs. 10 a.m.-12 p.m. or 7-9 p.m. — \$25. Basic Quilting (30 Block Sampler) a prerequisite. Learn to make this beautiful work of art! For those with previous quilting experience. Will use the quick piecing method. Supply fee to be paid at class. Register and meet at the Needle's Eye, North Park Shopping Center (274-7449).

Beginning Needle Point — 12 hrs. — Jan. 15-Feb. 19 — Thurs. 1-3 p.m. — \$12. Learn to make a sampler using a variety of stitches. Supply fee to be paid at class. Register and meet at the Needle's Eye, North Park Shopping Center (274-7449).

Christmas Patchwork — 8 hrs. — Jan. 20-Feb. 10 — Tues. 1-3 p.m. — \$12. Tired of those crowded stores at Christmas? Need some fresh gift ideas? Why not get a jump on next Christmas and make a one-of-a-kind patchwork tree skirt or tablecloth! Supply fee to be paid at class. Register and meet at the Needle's Eye, North Park Shopping Center (274-7449).

Floral Design — 24 hrs. — Jan. 15-Mar. 5 — Thurs. 7-10 p.m. — \$15. Learn to make beautiful arrangements. Will use silk, dried, and live flowers. Lab fee to be paid at each class. Register and meet at the Sand Dollar.

Emergency Medical Technician (Special Skills) — Register before January 15. For more information call 878-2422.

Fire Safety — 8 hrs. — \$20. To be held monthly. Learn to be aware of potential fire- and life-safety hazards in the home. Learn to correct these safety hazards. Fine Arts Building Mesquite Room. For more information call 273-6406.

Defensive Driving — 8 hrs. — \$20. To be held monthly. Learn to drive defensively and reduce your car insurance rate at the same time. Administration Building Room 4.

Conversational Spanish — 45 hrs. — Jan. 19-May 4 — Mon. 7-10 p.m. — \$35. A basic course which provides not only "everyday" expressions, but also a springboard for specialization: business, medical, teaching, travel, etc. Textbook required. Library Building Room 16.

English As A Second Language — Begins January 19 and meets each Monday, Tuesday and Wednesday — 9-10:30 a.m. Instruction and books are free. For adults who want to learn to read, write, and speak English and work on citizenship. Fine Arts Building Room 25.

English for Spanish Speaking Persons — Begins January 19 and meets every Monday thereafter. Enroll any Monday night at class. Classes meet 7-10 p.m. Instruction and books are free. For adults who want to learn to read, write, and speak English. Fine Arts Building Room 24.

GED — Begins January 19 and meets every Monday thereafter. Enroll any Monday night at class. Classes meet 7-10 p.m. Instruction and books are free. Prepares adults for the GED test. Fine Arts Building Room 25.

Tax Seminar — 9 hrs. — April 25 — Sat. 8:30 a.m.-5:30 p.m. — \$25. Concerns the latest tax reforms. Fine Arts Building Mesquite Room.

REGISTRATION INFORMATION

Registration for these courses may be accomplished either in person or by mail. To register by mail, complete the enrollment coupon and mail it along with your check to Frank Phillips College, Continuing Education, Box 5118, Borger, TX 79008-5118. Please make check payable to Frank Phillips College. If registering in person, come to the Student Records Office in the Administration Building. Registration may be accomplished from 8-11:45 a.m. and 1-4:30 p.m. Monday through Friday. FPC Offices will also be open for late registration from 6-7 p.m. on January 14, 15, 19, and 20. Register now — classes are limited in size. Refunds must be applied for before the first class meeting.

AGENDA SPEARMAN I.S.D. BOARD OF TRUSTEES January 12, 1987 7:00 p.m.

- I. Establish quorum
- II. Hearing of any group wishing to come before board
- III. Superintendent's comments/recommendations
- IV. Reading of minutes
 - a. regular meeting December 8, 1986 (Exhibit A)
- V. Business Manager's report
 - a. ratification of bills (Exhibit B)
 - b. financial report (Exhibit C)
 - c. summary of tax collections (Exhibit D)
- VI. Communications
 - a. letter from Superintendent Dan Long, Carrollton-Farmers Branch I.S.D. (Exhibit E)
 - b. engineer/architectural findings on Junior High facility (Exhibit F)
- VII. Old business
 - a. second reading of TASB board policies
- VIII. New business
 - a. adopt Discipline Management Plan changes-legislative
- IX. Executive Session-personnel under Section G of the Texas Open Meetings Law
 - a. review of Superintendent's annual evaluation
 - b. review of administrative personnel
- X. Superintendent's report
 - a. election date filing procedure those up for election
 - b. enrollment report (Exhibit G)
 - c. all-district selections-football (Exhibit H)
 - d. School Law Seminar (Exhibit I)
 - e. grade breakdown-high school (Exhibit J)
 - f. Gasoline bids (Exhibit K)
- XI. Adjournment

THE NEW TAX LAWS WORK FOR YOU AT H & R BLOCK

H & R Block's 30 years of experience in tax return preparation helps make the income tax laws work for you.

There are many new changes in the tax laws and forms this year. H & R Block can help you reduce the risk of paying more taxes than you owe. You get a complete interview by a tax preparer who is specially trained in these new tax laws. The Block tax preparer checks every exemption, credit, or deduction the law allows.

The Block personal interview combines quality and accuracy backed by the Worldwide Block name. Every Block return is double checked, assuring you peace of mind at a very reasonable cost.

We will find you the largest refund with satisfaction guaranteed.

307 W. Davis 659-2310
Open: Monday thru Friday
9 a.m. to 5 p.m.
Appointments available

BUY,SELL,TRADE OR RENT THROUGH THE

CLASSIFIED ADS

CLASSIFIED RATES
 Regular.....Per Word-\$0.13
 Display.....Per Col. Inch-\$4.20
 Double rate for blind ads
 Minimum charges
 Cash:.....\$4.00
 Charge:.....\$4.50

CASH IN ADVANCE ADS
 Work Wanted*Trailers For Sale*
 Business Opportunities*No Longer
 Responsible*Political Advertising*
 Child Care* Babysitting*
 Garage Sales*Out-of-County Ads-
 unless advertiser has established
 credit with
 The Spearman Reporter
DEADLINES
 To place or cancel ads
 Fri., 12:00 p.m.....Sun. edition
 Tues., 12:00 p.m.....Thurs. edition

The Spearman Reporter reserves the right to reject, edit, revise and properly classify all advertising submitted for publication. The Spearman Reporter also reserves the right to cancel any advertisement at any time.

The Spearman Reporter,
 213 Main, P.O. Box 458
 Spearman, Texas 79081

Business Services

NOTICE
 Wallace Monument Co.
 Monuments, Curbing,
 Grave Covers
 Local Representative
LEONARD JAMESON
 Spearman, Texas
 35s-rtm

MONUMENTS
 Save Agents and
 Undertakers Profits
 If it is inconvenient for you
 to visit our large display please
 phone collect (405) 327-0626 or
 write and we will call on you.
ALVA MONUMENT
WORKS, INC.
 Alva, OK 73717

STEAM RINSE & VAC
 Rinse and Vac Shampooer for
 rent at Gordons Drug. \$10.95 up to
 24 hours.

HAY SWATHING & Baling done.
 Call 733-2517 or Dennis at 733-
 5214.
 27s-rtm-nc

APPLIANCE REPAIR: Call Jim
 Nobles, 659-3528.

OSGOOD
MONUMENT CO.
 Amarillo, Texas
 Dealers of Rock of Ages Granite
 as well as all colored granites,
 marbles and bronze memorials.
 represented by
BOXWELL BROS.
FUNERAL HOME
519 S. EVANS
659-3802

PARA TODA OCACION
BODAS*QUINCEANERAS* TODA
CLASE DE EVENTOS
 Grupo Los Tury's
 Estan a sus ordenes para cualquier
 informacion llame a los telefonos
 659-3923 y 659-5182
FOR ALL OCCASIONS
WEDDINGS*BIRTHDAYS OR
ANY IMPORTANT EVENT
 Grupo Los Tury's
 at your service for information
 contact them by calling
 659-3923 or 659-5182
 N.C.

ALCOHOLICS ANONYMOUS MEETING

Tuesday
 8:00 P.M.
 Hansford County Library
 [Upstairs]
 122 Main - Spearman

AL ANON

Tuesday
 8:00 P.M.

L&M Body Works

1501 Hwy 15
 659-2775

Tailpipes - \$29.95
 Mufflers - \$39.95
 Most Duals \$160.00
 complete

Real Estate

For Sale*by owner-5 pieces of rental
 property located in Spearman. Call
 435-7667 or 435-9922.
 8-rtm

YOU'VE GOT CREDIT WITH US!!!

Low, Low, down Reposit
 Good, Bad, & No Credit
 Welcomed
 806-381-1352
 Call Collect

FOR SALE: Remodeled 3 bedroom-2
 bath home in Spearman. Central Heat.
 Priced in the 20's. Call 435-9922 or
 435-7667.
 1-rtm-nc

FOR SALE: 2 bedroom stucco home,
 good carpet, basement, detached
 double garage, corner lot. Shown by
 appointment only. Emmett R. Sand-
 ers, Realtor, 659-2516, nights 659-
 2601.
 10trn-T ONLY

ABANDONED HOMES TAKE
UP PAYMENTS!!!
 Call Collect
 806-381-1352

FOR SALE: 3 bedroom, 2 bath, brick,
 28 X 40 workshop, 8 X 10 storage
 house with lots of extras call day -
 659-3027; night 659-2768. Jan. 29

FOR SALE: Three bedroom home near
 junior high school, attached garaged,
 covered patio, storm doors and win-
 dows, central heat, nice carpets.
 Emmett R. Sanders, Realtor, 659-
 2516; nights 659-2601.
 Thurs. only 6-trn

FOR SALE:
 Income Property 40' X 70' metal
 Bldg on 7th St. 659-5289
 10-4Tc

FOR SALE: Attractive 3 bedroom
 brick home, large den with free-stand-
 ing fire place, 1 1/4 baths, central heat
 and air, nice kitchen, curtains and
 drapes, fenced yard, priced in mid
 forties. Shown by appointment only.
 Emmett R. Sanders, Realtor, 659-
 2516, nights 659-2601.
 Rtn-T only

FOR SALE: 2 bedroom 1 bath with
 rock fireplace. 659-5289
 10-4tc Tonly

WHY RENT WHEN YOU CAN OWN?
 You make the payments on my
 home 450 per mo. and I will give you
 1/2 equity in my home. Call if
 interested. 806-435-6794 \$45,000
 home.
 5-rtm

Pets

FOR SALE: Registered Cocker Spaniel
 Puppies. Call 659-2409.
 51S-rtm

For Rent

FOR RENT: Trailer space in Spear-
 man. All utilities, fenced and concrete
 walk ways. Call 435-5080.
 38-rtnc

FOR RENT: 3 bedroom, 2 bath, 2
 living areas, garage. Located in Spear-
 man 1 block from grade school.
 \$425.00 + deposit. Call 435-6794.
 10-rtnc

FOR RENT: 1 bedroom house furnis-
 hed or unfurnished with fenced yard.
 Call Gus McLain. 659-2274
 10-rtm

HOUSE FOR RENT: 111 5th St.
 Unfurnished. Call 659-2661 10-rtm

Miscellaneous

TEXAS OIL COMPANY needs mature
 person for short trips surrounding
 Spearman. Contact customers. We
 train. Write P.G. Dickerson, Pres.,
 Southwestern Petroleum. Box 961005,
 Ft. Worth, Tx. 76161
 10-1tc

Firewood for Sale: Seasoned or Green
 Locust. Andy Breisch Ph. 405-256-
 2940 or write 2920 Cheyenne Dr.
 Woodward, Okla. 73801
 rtn-nc

FOR SALE: HALF PRICE! Flashing
 arrow signs \$289⁹⁵ Lighted, non-arrow
 \$279¹⁵ Unlighted \$239¹⁵ Free Letters!
 See locally. Call today! Factory:
 1(800)423-0163, anytime.

Repossessed Piano - Medium Brown
 Finish - Like New - Will show locally -
 low monthly payments can be assum-
 ed with good credit - ask for piano
 credit manager - ph. 316-624-8422 -
 Brier & Hale Music Co. - Liberal, Ks.
 9-3tc

BEAUTIFUL PIANO
 Spinet styled console in excellent
 condition stored locally. Assume low
 monthly payment balance. Full
 warranty.
 Call extension 244 toll free at
 1-800-342-5587
 10-4tp

FOR SALE: Firewood - \$100.00 per
 cord delivered 659-5289
 10-4tc T only

Buying Salvagable Vehicles
 Selling used parts
 Hi-way Auto Salvage
 1429 Gruver Hwy
 Spearman, Tx
 806-659-3989
 10-4tp

Situation Wanted

GET READY FOR VALENTINES
 Call 659-5279 for a decorated Heart
 Cake or Heart Cookies. Call in
 advance and place your order. Just in
 time for Valentines.
 10-rtm

If you want to feel better and
 enjoy life more and save money.
 Call NICK
 659-2049
 rtn-nc

Sewing wanted, alterations etc.
 Baking and decorating cakes. I now
 have the Wuzzles cake pan "EleRoo".
 Call Joy 733-2517.
 46-rtm-nc

JUST ARRIVED- 1986 Tri-Chem
 Christmas catalogue. See the new
 Sun-glo, Sticker Art & Liquid Em-
 broidery items. Get a head start on
 your gift list or craft projects. Call Joy
 at 733-2517.

ROOFING: Specializing in wood.
 Shingle - Shake & Composition
 Re-roof & Repairs, Call Buddy at
 Spearman 659-2210.
 30 yrs. Experience. Free Estimates.
 4-rtm

Come and Hear excellent information
 in building your child's confidence on
 Thursday evening, 7:00 p.m., January
 22, in the High School Auditorium. All
 interested adults are welcomed!!

Special Notice

WEIGHT WATCHERS meets each
 Monday at 6:00 p.m. at the Home
 Demonstration Building, Spearman,
 Texas.

Panhandle Crisis Center 101 S. W.
 Forth, Perryton, Texas 79070,
 806-435-5013. Help is available at
 no charge for domestic violence
 and sexual assault. Call Panhan-
 dle Crisis Center, receive support
 during a difficult time. Counselors
 on call 24 hours a day. Call for
 help.
 19-rtm-nc

GTE News

General Telephone customers with
 questions about charges shown on the
 AT&T-Communications portion of
 their General Telephone monthly
 statements will call a new toll-free
 number effective with their January
 bills.

Robert J. Meyers, Perryton opera-
 tions manager for General Telephone,
 said the new AT&T number will be
 shown beginning in January at the top
 of the page(s) listing AT&T long-dis-
 tance calls and services billed by
 General Telephone.

He added that customers with
 questions about calls or services
 shown on the General Telephone
 portion of their bills will continue to
 call the General Telephone number
 shown on the statement.

"The only change for customers will
 be that they call the AT&T number
 when they have questions concern-
 ing GTE services," Meyers said.

GTE personnel will be available to
 answer customer questions about
 non-AT&T long-distance charges ap-
 pearing on the GTE bill.

General Telephone will continue to
 provide customer billing and collection
 services for AT&T's customers under
 a recently announced five-year agree-
 ment between GTE telephone operat-
 ing companies and AT&T. The only
 change will be that AT&T will answer
 customer questions about AT&T long-
 distance calls and services.

Weather

DATE	HI	LO
2	55	26
3	48	25
4	64	26
5	59	31

Century 21

GOLD KEY REALTY
 Borger, Texas
 Bobbie Corbet
 Broker
 Hester Sue Crawford--9-2074
 Sales
 Debbie Hawkins--9-2288
 Sales

30 1/2 Barkley- Corner lot gives value
 to this property. Will sell for
 reasonable offer. 3 bedroom-1 1/2
 bath.

610 Haney- Quality at low price! 3
 bedroom-1 1/2 bath-kitchen-utility
 room-living area-screened porch-
 office. All rooms are large. Must see
 to appreciate. Extra storage.

1116 Haney- 3 bedroom-1 1/2 bath-
 nice location. Large rooms. See
 today!

1118 Barkley- Brick 2 bath-3 bed-
 room-large kitchen-den area-formal
 living area-double garage.

1102 Townsend- Spacious and
 beautiful! 4 bedroom-3 bath-large
 kitchen with fireplace-formal living
 or dining room-large den with rock
 fireplace-utility and pantry. Inside is
 in excellent condition!

1013 Townsend- Immaculate 3 bed-
 room, 2 bath, formal living, large
 den area, kitchen dining, large
 utility, single garage, double car-
 port. Approx. 2000 sq. ft.

College Information

The Texas Association of College
 Admissions Counselors (TACAC), in
 conjunction with First City National
 Bank of Houston, will have a toll-free
 HOTLINE number available to all
 Texas residents from 10:00 a.m. to
 6:00 p.m. on Saturday, January 10,
 and Sunday, January 11.

Persons in Texas may telephone
 toll-free 1-800-253-8989 with their
 questions about college selection,
 admission, testing, and financial aid.
 The most up-to-date information re-
 garding application deadlines, college
 majors and entrance requirements will
 be available.

The HOTLINE volunteers who will
 staff the telephone are members of
 TACAC, a non-profit organization of
 high school and college admissions
 counselors. In addition, college finan-
 cial aid officers will be available to
 answer questions regarding costs and
 scholarships.

College-bound students and their
 parents are faced with deadlines,
 admissions procedures and financial
 aid requirements that can be confus-
 ing and frustrating. The Texas As-
 sociation of College Admissions Coun-
 selors (TACAC), in conjunction with
 First City National Bank of Houston,
 will provide a toll-free telephone
 HOTLINE in January to help alleviate
 problems and make college admis-
 sions easier.

Open to any Texas resident, HOT-
 LINE will operate from 10:00 a.m. to
 6:00 p.m. on January 10 and 11. The
 special toll-free number established to
 serve all callers 1-800-253-8989.

The HOTLINE is staffed with volun-
 teer counselors, admissions officers
 and financial aid personnel who are
 members of TACAC. This organiza-
 tion is a professional education group
 of more than 600 members from
 colleges, universities, and secondary
 schools whose purpose is to make the
 transition to college a positive expe-
 rience.

With over 3,000 higher education
 institutions to choose from and over
 \$14 million in financial aid available,
 the task of selecting and paying for the
 "right" college is a challenging one.
 The goal of the HOTLINE is to provide
 ready access to students, parents,
 secondary school counselors and
 others in Texas who need accurate and
 up-to-date information on any aspect
 of college admission.

The Spearman Reporter

PUBLICATION [USPS 2346-6000]
SPEARMAN, TEXAS 79081
 213 Main
 Box 458
 Published Weekly at
 213 Main Street
 Spearman, Texas 79081

OWNER-PUBLISHER
 William M. Miller
EDITOR
 William M. Miller

Second Class postage paid at
 Spearman, Texas 79081.

Any erroneous reflection upon
 the character of any person or firm
 appearing in these columns will be
 gladly and promptly corrected upon
 being brought to the atten-
 tion of the management.

POSTMASTER: Send address
 changes to Spearman Reporter, Box
 458, Spearman, Tx. 79081.

SUBSCRIPTION RATE: Hansford
 adjoining counties, combination
 with the Spearman Reporter, \$35.00
 plus tax. Other points \$52.00 plus
 tax.

Offered by EMMETT R. SANDERS REALTOR

Attractive 3 bedroom brick
 home in excellent condition with
 carpets and drapes, established
 yard, good south location. Shown by
 appointment only.

3 bedroom home, attached
 garage.

Price reduced on this 3 bedroom
 brick home on Steele Drive, large
 living area, central heat and air,
 carpeted.

Large house partially remodeled
 located at 410 S. Hoskins; includes
 two lots. Needs to sell "as-is".

EMMETT R. SANDERS
REALTOR
 659-2516, nights 659-2601
 45trn-T only

GOLDEN SPREAD REALTY

Janye Helton Pointer, Broker, Owner
 435-5444

Century 21

118 TOWNSEND-LOTS OF ROOM
FOR THE MONEY- in this 4
 bedroom, 2 bath home. The huge lot
 and apartment in the rear make this
 an excellent buy. **REDUCED!**

1117 Dressen-Relocation Company
wants to deal on this 3 bedroom, 1 1/2
bath home. Basement could be 4th
bedroom.

101 W. 12th: 3 bedroom, 1 1/2 bath
 brick with wood fence in a quiet
 comfy neighborhood. Also has fire-
 place!

707 Collier-WHY Rent when you
 can own this 3 bedroom, 1 bath
 home. **REDUCED**

1006 S. Evans - Close to School and
Park. This 3 bedroom, 1 bath home
 has a cellar, storage and fence.

121 S. Endicott - Attention Invest-
ors!! This corner lot has a house
 plus 3 trailer houses.

715 Cotter-Super Value! in this 3
 bedroom, 1 1/2 bath home. Fenced
 backyard, with 2 storage buildings.

3 miles North of Spearman-3.6
acres, 4 bedroom, 2 bath home with
central heat and air. 3 water wells,
sprinkler system and 1000 sq. ft.
shop.

Larry Troster
 659-3491

T.O. Lesly
 659-2028
Dennis Nelson
 659-3608

307 W. 12th Remodeled-3 bed-
room, 1 bath home. It is on a quiet
street!

1114 S. Haney-Take over payments
with a \$45.00 application fee on this
3 bedroom, 1 bath home.

426 S. Haney - Drastically Reduced -
Remodeled 3 bedroom, 2 bath home
is close to elementary school.
Corner lot with fence and storage.

204 Lonita - Why Rent when you can
 own this 3 bedroom, 1 bath home.

FORMOST DOUBLE WIDE 28x52,
3 bedroom, 2 bath to be moved,
located 4 miles south of Spearman.

COMMERCIAL

15 N. HAZELWOOD-LARGE
BUILDING and small building,
enclosed with fence. Present owner
would lease back part of building
Price Reduced!

123 W. Kenneth-Ideal Bldg. for sale
or lease. Has over 10,000 Square Ft.



THESE PRICES GOOD THRU JAN. 10
PERRYTON ONLY
REDEEM ALL TRIM A TREE CARDS BY JAN. 10

WINTER FEST 1987

WE GIVE S&H GREEN STAMPS EVERY DAY
DOUBLE STAMPS ON WED. & SAT. with purchase of \$2.50 or more, excluding cigarettes

PRODUCE

FRESH CRISP GREENS
MUSTARD • COLLARD • TURNIP
3 BUNCHES FOR \$1

RED RIPE TOMATOES
4 PACK
2 \$1 FOR

RUBY RED GRAPEFRUIT
3 LBS. \$1



MARYLAND CLUB COFFEE
ASSORTED GRINDS
1 LB. CAN \$2.59

FINE FARE FLOUR
10 LB. BAG \$1.59

BAKE RITE SHORTENING
42 OZ. .98

COKES
6-PK. - 32-OZ. \$1.68

HUNT'S KETCHUP
32 OZ. .98

MERICO TOASTER PASTRIES
ASSORTED
11 OZ. .69

POST TOASTIES
18 OZ. \$1.19

FINE FARE INSTANT POTATOES
15 OZ. .89

LIPTON FAMILY TEA BAGS
24 CT. \$1.59

LAY'S POTATO CHIPS
OR VARIETY PACK 10 OZ. \$1.49

CASSEROLE PINTO BEANS
4 LB. BAG \$1.19

TEXSUN GRAPEFRUIT JUICE
46 OZ. .98

GROCERY



UNITED TRU TENDR OR USDA CHOICE CHUCK ROAST
BLADE CUT
LB. .98

UNITED TRU TENDR OR USDA CHOICE BONELESS FAMILY STEAK
LB. \$1.68



UNITED TRU TENDR CLUB STEAK
LB. \$2.98

PILGRIM PRIDE CHICKEN FRANKS
12 OZ. PKG. .78

OWENS SMOKED SAUSAGE
MEAT OR BEEF 16 OZ. PKG. \$1.98

PEDRO'S TAMALES
REG. OR HOT 12 CT. PKG. \$2.98

UNITED TRU TENDR OR USDA CHOICE ARM ROAST
ROUND BONE CUT LB. \$1.68

MEATS



BORDEN'S ICE CREAM
REG. 10 INCH .98
\$1.69 GAL.

OZARK VALLEY POT PIES
CHICKEN OR TURKEY 8 OZ. 4 FOR \$1



FINE FARE LIGHT SPREAD MARGARINE
3 LB. TUB .98

PLAINS HOMO MILK
1/2 GAL. .99

PLAINS SLIM 'N TRIM MILK
1/2 GAL. .79



SURF DETERGENT
40% OFF LABEL
42 OZ. \$1.89



BOUNTY TOWELS
JUMBO ROLL .69



HALSA SHAMPOO OR CONDITIONER
15 OZ. \$1.49



NOTEBOOK FILLER PAPER
200 SHEETS 200 CT. \$2.19

HEALTH & BEAUTY

QUANTITY RIGHTS RESERVED • NO SALES TO DEALERS



PERRYTON STORE ONLY
DOUBLE COUPON ON THURSDAY



Help Local **SPECIAL ATHLETES**

TAKE PART IN

Special Olympics



REDEEM YOUR PROCTER & GAMBLE SPECIAL OLYMPICS COUPONS NOW! THESE COUPONS CAME IN YOUR MAIL IN THE PUBLISHERS CLEARING HOUSE SWEEPSTAKES ENVELOPE. FOR EACH OF THESE COUPONS YOU REDEEM IN OUR STORE BY SUNDAY, JANUARY 18, 1987, PROCTER & GAMBLE WILL DONATE 10¢, UP TO \$750,000 TO HELP SPECIAL OLYMPICS ATHLETES.

WE GIVE S&H GREEN STAMPS EVERY DAY
DOUBLE STAMPS ON WED. & SAT. with purchase of \$2.50 or more, excluding cigarettes

GROCERY



FOLGER'S
COFFEE
ASSORTED GRINDS
1 LB. CAN
\$2.98

FOLGER'S
INSTANT
DECAFFINATED
8 OZ. **589**

NO SALES TO DEALERS

PURITAN OIL 32 OZ. **\$1.89**

JIF PEANUT BUTTER SMOOTH OR CRUNCHY 28 OZ. **\$2.69**

PRINGLES ASSORTED 6.5 OZ OR 7 OZ. **\$1.09**

FOLGER'S INSTANT COFFEE 8 OZ. **\$4.98**



CITRUS HILL FROZEN ORANGE JUICE 16 OZ. **.98**

PRICES GOOD THRU JAN. 10th

ZEST BATH SOAP 40¢ OFF LABEL 4 BAR PACK **\$1.79**

MR. CLEAN CLEANER 15 OZ. OR LIQUID CLEANSER 13 OZ. **.79**

BOUNCE FABRIC SOFTENER SCENTED OR UNSCENTED 30¢ OFF LABEL 40 CT. **\$1.69**

BIZ ALL FABRIC BLEACH 45 OZ. **\$3.49**

LIQUID BOLD 64 OZ. **\$3.98**

LIQUID DAWN 22 OZ. **\$1.19**

LIQUID CASCADE 60 OZ. OR CASCADE POWDER REG. OR LEMON 50 OZ. **\$2.29**



CHARMIN TISSUE ASSORTED 4 ROLL **.98**



BOUNTY TOWELS ASSORTED JUMBO ROLL **.69**



PAMPERS DIAPERS CONVENIENCE PACK SMALL 66 CT. (EXCEPT ULTRA) MED. 48 CT. LG. 32 CT. **\$8.99**

NON FOODS

QUANTITY RIGHTS RESERVED

HEALTH & BEAUTY



CREST TOOTHPASTE TUBE OR PUMP **\$1.39**

PRELL SHAMPOO AND CONDITIONER 16 OZ. **\$2.98**

PERT SHAMPOO NORMAL, DRY, OILY 15 OZ. **\$2.98**

SCOPE MOUTHWASH 32 OZ. **\$2.99**

PEPTO BISMOL 8 OZ. **\$1.99**



SECRET ROLL-ON DEODORANT 1.25 OZ. **\$1.59**

SECRET SOLID 2 OZ. **\$1.99**

Author's Note



Mae Pape Wofford is shown holding the 3 copies of THE TRAVEL AGENT, a nationally published magazine in which her thesis BECOMING AND OLD HAND AT THE SENIOR CITIZEN GAME was published as a continued item. These magazines were dated December 9th, 15th and

Mae Pape Wofford began in the travel industry July, 1980, with Hereford Travel Service, Hereford, Texas. In early 1983, she became affiliated with Panhandle Travelers, Inc. in Perryton, Texas, working in both offices of this organization and in outside sales.

Mae completed her CTC book work in June, 1985, after studying with the Amarillo Study Group. In addition to outside sales, Mae escorts tours for Senior Citizens, with the first of a series of tours beginning in May, 1985, to Washington, D.C. for Sixteen (16) days. Mae approaches these tours with delight, falls in love with each of the participants, and has as much or more fun than anyone.

Mae graduated from Portales High School, Portales, New Mexico with the Class of '57'. She graduated the Dale Carnegie Course in May, 1977, in Plainview, Texas and has served as a Graduate Assistant for a course in Amarillo, Texas in 1978. Being the oldest of Thirteen (13) children has qualified her as a natural leader for the major portion of her life.

She spent fifteen (15) years as an employee of the Agriculture Stabilization and Conservation Service of the Federal Government before coming to the travel industry.

Mae is the immediate past Vice-President of the Association of Panhandle Travel Agents; an organization of agencies in the Panhandle of Texas, Eastern New Mexico and the Panhandle of Oklahoma.

Mae is the Vice-President elect of the Womens' Division of the Spearman Chamber of Commerce, and is serving her second term as Vice-President of the Holt Extension Club.

Mae is married to Dale, manager of the Holt Equity. The Woffords have been residents of the Spearman area for almost four years. Additionally, they own D & M Services, a Custom Farming Operation. They have three grown children and four grandchildren. Mae co-owns and manages Panhandle Travel Service in the Pittman-Shieldknight Building in Spearman.

Mae's hobbies are travel, reading, photography, table games and crafts.

This tour included eleven shows in Branson with additional sites that kept 31 participants and tour director, Mae Wofford, plus driver Danny Tarbox of Amarillo, "on the go". The members were divided about half and half with the Bob-O-Links and the Starlight shows being the favorites. The motor coach traveled 1,652 miles and used 226 gallons of fuel. Approximately ten ice cream cones per person were consumed. Olga Gafford of Spearman was the best dressed tourist and Peggy Robison was second youngest in the group.

18th. This paper was written to complete requirements to become a Certified Travel Counselor. There are only ten CTCs in the Panhandle of Texas and Mae's paper has the distinction of being the only one of the group chosen for publication.

Life experiences, stories, food and fun are the "catch of the day" on a tour such as this. But there are the serious times as well. Each day is begun with prayer led by one of the participants.

Hospital

Patients who were admitted in the Hansford Hospital are:
Lanta Allred
R.E. Sanders

Patients who were dismissed from the Hansford Hospital are:
Jewell Dawes
Kelly Mahaney
LoRae Butler
Louise Archer

PEER PRESSURE REVERSAL--Come and hear Sharon Scott, a professional counselor, speak to all parents at the PTA meeting, Thursday, January 22, at 7:00 p.m. in the High School Auditorium.

Sharon Scott to Speak at P.T.A. "No!" Say it!



Sharon Scott

"No!" Say it!

A little Word that can save your life. The Spearman I.S.D., P.T.A., and Families in Action are bringing Ms. Scott to Spearman Jan. 22 and 23.

Sharon Scott is an accomplished training consultant, international lecturer, author, and Licensed Professional Counselor with over 16 years' experience. She is President of Scott and Associates, a firm offering training programs and private counseling services. She is the author of two books, PEER PRESSURE REVERSAL for parents and professionals on how to equip youth with the needed skills to control negative peer pressure, and HOW TO SAY NO AND KEEP YOUR FRIENDS, for teens and preteens on how to manage negative peer pressure.

She formerly served as Director of the Dallas Police Department's First Offender Program having been employed there for 7 years. This program became a national model for delinquency prevention and youth rehabilitation and she has helped departments nationwide replicate it. She also spent 4 years with the Dallas County Department of Human Services, where she provided crisis counseling to over 6,000 families.

She has her master's degree in Human Relations and Community Affairs. In addition, she has received over 150 hours of training skills from Dr. Robert R. Carkhuff, author of more than three dozen books and the most referenced author in counseling psychology. She received a Certificate of Appreciation from Governor Bill Clements in 1982; was the 1982 President of the North Texas Juvenile Officers Association; and received the 1980 Gollaher Service Award.

Ms. Scott is a dynamic speaker who presents more than theory and concept. Her associates, experienced,

credentialed counselors and an undercover vice officer, have been personally trained by her. For every subject they present a specific "how to" skill and include a script to help implement it. Their results are impressive!

Her schedule in Spearman will be as follows:
January 22-Thursday
9:00-10:00 Talk to 5th and 6th Grades
10:00-11:00 Small groups
1:00-2:00 Talk to 7th and 8th Grades
2:00-3:00 Small groups
7:00-8:30 Parent Meeting

January 23 - Friday
9:00-10:00 Talk to 9th and 10th grades
10:00-11:00 small groups
1:00-2:00 Talk to 11th and 12th grades
2:00-3:00 Small Groups
A special emphasis is urged for adult attendance on Thursday, January 22nd, at 7:00 p.m. in the High School Auditorium. Make every effort

to attend. The time spent will be a valuable service to participants.

NEWSLETTER

January 16, 1987, will be the end of the third six-weeks and also the end of the first semester. Report cards will go out on Wednesday, January 21, 1987.

Spearman Planning and Zoning Commission

SPEARMAN PLANNING AND ZONING COMMISSION

DATE: January 23, 1987
TIME: 2:00 p.m.
PLACE: City Council Chambers, 30 S.W. Court, Spearman, Texas
PURPOSE: To consider in public hearing the rezoning of the tract of land listed below plus one-half of all bounding streets, alleys and public ways:
Lots 7, 8, 9, 10, 11 and 12, Outlot 27, Etter Subdivision, City of Spearman, Hansford County, Texas. Street Address-West side of 400 Block of South Hazelwood

If the planning and Zoning Commission favorably considers the request or the applicants file a written appeal with the City Secretary by 5:00 p.m., January 23, 1987, the City Council will hold a public hearing to consider the proposed change as follows:

January 27, 1987
7:30 p.m.
City Council Chambers of City Hall, 30 S.W. Court, Spearman, Texas

For additional information call 659-2524.

/s/ Cheryl Gibson
City Secretary

Square Dancing

If you want to chase the winter "Blahs", If you don't want to do anything but have loads of fun and do lots of healthy laughing, mark Thursday, January 15th, on your calendar as a very important date! At 6:30 that evening, at the Y.M.C.A., the Rainbows and Ranglers square dance club of Spearman will host a chili and cornbread supper for all people who are wanting to learn to square dance.

After the supper, beginner lessons will start. After that night, lessons will be from 7:00 to 9:00 each Thursday night. There will be about 15 to 20 lessons and the first three classes

will be free. About the same thing will be taught the first three classes so that people who hear about the good time students are having can start late and not miss anything. Jeans are worn for lessons.

Charge for the entire session of lessons will be \$50 a couple, \$25 single. This is less than \$3.50 per couple-\$1.75 per single-for each class. It can be paid in two or three payments. There is no other place people can go where they can have so much fun for so little money! Lessons will be taught by Richard Olson, an excellent caller from Canadian.

There will be Country-Western dance lessons from 9:00 to 9:30 immediately after the square dance lessons are finished. They will be free to those in the square dance class and \$20 per couple for all others. They will last 10 weeks.

So, plan to be at the "Y" at 6:30, January 15th, prepared to enjoy yourself and have lots of fun. Participate--don't just be a spectator!

FRANK PHILLIPS COLLEGE SPRING 1987

SCHEDULE OF OFF-CAMPUS CLASSES FOR SPEARMAN

<u>Course I. D.</u> 23003	<u>Course</u> Psych. 113.003-Intro to Psych
<u>Time</u> 7-9:45 Mon. Night	<u>Instructor</u> L. Archer
<u>Course I. D.</u> 28703	<u>Course</u> Bus. 173.003-Intro to Business
<u>Time</u> 7-9:45 Thurs. Night	<u>Instructor</u> G. Guthrie

REGISTRATION FOR THE ABOVE CLASSES

WILL BE 5:30 P.M. JANUARY 8, 1987

AT SPEARMAN HIGH SCHOOL LIBRARY.

TUITION:	In-State	Out - of - State
	\$10 per hour \$50 minimum	\$12 per hour \$200 minimum
FEES:	\$25 plus required lab fees	\$25 plus required lab fees

BOOKS:
Price list will be available at registration

****PLEASE NOTE: ALL STUDENTS MUST VERIFY THEIR TEXAS RESIDENCY AT THE TIME OF REGISTRATION. THIS CAN BE DONE BY SHOWING A VALID TEXAS DRIVER'S LICENSE OR VOTER'S REGISTRATION CARD.**

**REGISTRATION:
JANUARY
8TH**

FOR MORE INFORMATION CALL OUR BORGER CAMPUS 274-5311.

Country Basket

SALE \$1.89

Crisp, tender, chicken-fried fingers of 100% beef, golden fries, Texas toast and creamy country gravy. That's the one and only Dairy Queen Country Basket. So come on by for the Texas taste that's just this side of heaven -- now at a heavenly sale price!

Monday, Jan. 5 thru
Sunday, Jan. 18



Now with FOUR NEW SAUCES

Reg. U.S. Pat. & TM. Off.
© 1987 Dairy Queen
Registered Trademark Int. D.D. Corp.



ROTARY SPEAR

Official Publication of the
SPEARMAN ROTARY CLUB
District 673
Meets Monday 12:15
Cattlemen's Restaurant
Spearman, Texas

Nell Patterson was the guest speaker at the Spearman Rotary Club Monday January 5th. Her topic was western art and sculpture.

John R. Collard presented the program last week. His topic was "Malawi" Rotary at Work.

The Absentees were: Kevin Bynum, Lane Boyd, Eschol Blankenship, Don Hawkins.

Our guests were: Gary Walker; Huntsville, Alabama; Kristi Walker; Huntsville, Alabama.

Vital Statistics: As the January 1987 issue of Rotarian goes to press, there are 22,470 Rotary clubs with a membership of 1,021,624 in 447 districts and 160 countries and geographical regions. Also, there are 5,109 Rotaract clubs with a membership of 102,180 in 107 countries, and 5,043 Interact clubs with a membership of 110,946 in 83 countries. New Paul Harris Fellows since 1 July 1986: 6,006. Grand total of Paul Harris Fellows: 153,142.

February has been designated by

the R.I. Board of Directors as World Understanding Month, a time for clubs to focus on ways "Rotary Brings Hope" through international service and goodwill. In addition, 23 February, Rotary's 82nd and anniversary, will be celebrated as World Understanding and Peace Day.

In a special ceremony on 24 October 1986, the Rotary Foundation of R.I. presented its 150,000th Paul Harris Fellow recognition. The recipient was Mrs. Alice Craig, mother of Malcolm Craig, a member of the Rotary Club of Stratford, England. Mrs. Craig received the honor for her community work with a handicapped person's club.

Not stopping at this remarkable level, the Paul Harris Fellow family continues to grow. At present, the grand total of awardees is 153,142.

Thanks

The Board of Directors of the Spearman Chamber of Commerce would like to take this opportunity to thank the eighty-six businesses and the 67 individuals who supported the Chamber in 1986 by their membership investments. With their support, all of us were able to reap the benefits of "Chamber membership". Thanks to Chamber members, our children (and ourselves) were able to enjoy the Hansford Roundup, Hansford County Fair, High School students had their career choices hopefully made easier by Career Day, sponsored by the Chamber and a donation from the Rotary Club. In June, many of your daughters, nieces, granddaughters were able to enjoy the competition of

the Miss Hansford, Jr. Miss and the Little Miss pageants sponsored by the Women's Division of the Spearman Chamber of Commerce. All residents were able to enjoy and SAVE money through the combined efforts of the Retail Merchants of the Chamber throughout the year. Each year, the Chamber honors outstanding citizens with the "Citizen Over the Years" and the "Citizen of the Year" awards. Without the Chamber would any of these "happenings" be possible? Only you can answer yes or no. Do you still feel like the Chamber is not an asset to Spearman? Show your support by joining the Chamber of Commerce, we're only as strong as you want us to be.

YOU ARE INVITED

Have you tried fad diet after fad diet in the past to no avail? Would you like a weight loss/control program that teaches you from the start to control your eating habits to make a healthier slim you? Would you like to do this eating the same foods your family eats? Would you like tacos, brownies, pizza as part of your eating program to lose weight?

Starting Monday, January 5th, and for the next two Mondays following that, the public is invited to visit without charge our Weight Watchers Meetings at 6:15 at the Home Demonstration Building.

You will hear the program may ask questions, be given some material explaining the Weight Watchers program, and learn why, for people truly committed to learning the program, following it, and staying for weekly meetings, Weight Watchers offers the

healthiest, most nutritious way to a lifetime weight control program. You may join at a reduced rate if what you hear is what you feel you need.

Remember Monday, January 5th, at 6:15 at the Home Demonstration Building is the time to visit Weight Watchers and see that it is for you. It will start your New Year right!

NEWSLETTER

We are having many telephone calls to give messages to students. Because of the busy schedule that the secretary has, we ask that you please take care of these messages before school. We understand if it is an emergency, but with 335 students, it takes a lot of time to get messages to students which could have been taken care of before your child arrives at school. Thank you for your cooperation.

ANNOUNCING

free
A Program

Some People Will
Wish We Never
Offered!

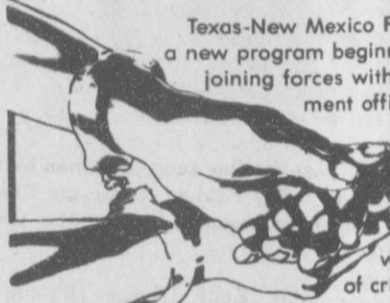

Texas-New Mexico Power Company is offering a new program beginning this month. We're joining forces with the local law enforcement officials to help stop crime in your community.

While we're reading meters, working on lines or doing other work, we'll be watching for signs of criminal activity. When we spot anything suspicious, we'll use our radio dispatching system to report it to the proper authorities.

We're proud to be a part of your community, and this new program is our way of showing that pride.

A Powerful Ally
Against Crime

Texas-New Mexico
Power Company,
Neighborhood Professionals
Offering You The Best Choice

Weight Watchers

Weight Watchers will get its more than 800,000 members on the move in 1987 when it introduces its Quick Start Plus Exercise Plan and Self-Discovery Plan. According to the Department of Health and Human Services, staying overweight and not exercising regularly are among the top "unhealthy habits" in the U. S. The 1987 Weight Watchers Program elements are a direct response to that fact.

Along with the Quick Start Plus Food Plan and a group support system, the Quick Start Plus Exercise and Self-Discovery Plans complete the Weight Watchers four-pronged approach to weight control.

"Americans now eat five to ten percent fewer calories than they did 75 years ago, yet they weigh an average of five pounds more," says Dr. William McArdle, professor of physical education at Queens College and exercise physiology consultant to Weight Watchers International, Inc. "Research now indicates that exercise is a significant adjunct to a weight reduction program."

Under the guidance of Dr. McArdle, Weight Watchers has created an exercise plan which incorporates activities easily into any life-style. Members will choose among five popular low-intensity, long-duration aerobic activities: walking, out-dour bicycling, stationary bicycling, swimming and jogging. Accompanying each activity are instructions for stretching, warming up, cooling down, and taking one's heart rate.

"Controlling weight is much easier when the food plan is combined with these kinds of exercise," McArdle says. "Exercise helps the body maintain a high metabolic rate, even when at rest."

Due to the wide variety of experience with exercise among Weight

Watchers members, the Quick Start Plus Exercise Plan is divided into four activity levels:

- *For beginners with a fairly inactive life-style;
- *For those who participate in some physical activity from time to time;
- *For those who engage in physical activity on a regular basis;
- *For those who exercise as a regular part of their lifestyle.

Members will determine their activity level through use of a personal activity profile questionnaire.

In addition to exercising, members must learn to understand why they eat- and why they want to lose weight. According to Dr. Barbara Sternberg, psychological consultant to Weight Watchers International, research has revealed the importance of cognitive behavioral influences on weight control.

"Independent studies conducted over the last 15 years have pinpointed moods and emotions as major causes of weight gain," she says. "Our own experience with Weight Watchers members over the past 24 years led us to the same conclusion. We developed the Self-Discovery Plan in response to those findings."

With the Self-Discovery Plan, Members will learn to recognize their trouble spots, or "eating triggers," through a series of self-help quizzes. Identifying obstacles such as supermarket temptations and leftover nibblings is the first step in coping with them.

"A sense of self-efficacy has also proven to be extremely important in the area of weight control," Sternberg says. "Along with the other components of the Weight Watchers Program, the Self-Discovery Plan teaches members that they have the resources to look good and feel good."

BENNING
MOVING & STORAGE

MARY BAGSWELL
Relocation Consultant
Please Call Collect

A&W TRANSFER AND STORAGE
808 South Houston, Amarillo, Texas 79102
Telephone: (806) 373-9292

NEW!!!

FOR THAT BIG THIRST
Allsup's
HONCHO
FILLED WITH YOUR FAVORITE FOUNTAIN DRINK

44 OZ. CUP FOR ONLY **99¢**

ALLSUP'S DEEP FRIED & GOLDEN BROWN PERFECT FOR SNACK TIME ALLSUP'S
Corn Dogs **Onion Rings**

59¢ EACH **59¢ ORDER**

SHURFINE (24OZ.) WAFFLE SYRUP **79¢** SHURFINE (32OZ.) LIGHT CORN SYRUP **79¢**

BORDEN'S **Chocolate Milk** QT. CTN. **79¢**

BORDEN'S **Hi-Pro Milk** 1/2 GAL. CTN. **99¢**

BORDEN'S NUTTIE BUDDIES OR ICE CREAM **Sandwich** 6 CT. PAK **\$1.09**

PRICES GOOD JAN. 8, 9, 10, 1986 WHILE SUPPLIES LAST AT SPEARMAN, TEXAS LOCATION

SHURFINE **WHOLE SWEET POTATOES** OR (16OZ. CAN) **SHURFINE STRAINED CRANBERRY SAUCE** 3 FOR \$1.00

CAFFEINE FREE COKE, CHERRY COKE, COCA-COLA CLASSIC AND DIET COKE

\$1.89 12 oz cans 6 pak.

1987 New Years Resolutions

1. Lose 15 Pounds Fast
2. Be Healthier
3. Save Money

JOIN WEIGHT WATCHERS!

"I want to invite you to a Weight Watchers meeting at NO CHARGE before January 25, 1987."

Discover the newest additions to our new, improved Quick Start Plus. Now, besides our food plan and motivating discussions and group support, we've added an optional Exercise Plan and a wonderful new Self-Discovery Plan that helps change your eating habits. All together, our new, improved Quick Start Plus Plan will help you live a healthier, happier and slimmer life.

Please be my guest at a Weight Watchers meeting of your choice. For the very first time, this offer is being made in this area.

Vivian Aron Lipman
Area Director

Then, when you decide to join, pay only \$12.00 including registration and first meeting fee. After you join, you'll receive your first week program materials including food program orientation.

Regular Fees

Registration	\$13.00
First Meeting Fee	\$ 7.00
TOTAL	\$20.00

NOW YOU PAY ONLY...\$12.00 YOU SAVE \$8.00

SPEARMAN HOME EXTENSION CLUB
309 North Bernice
Mon. 6:00 pm

JOIN WEIGHT WATCHERS NOW!
1-800-692-4329

HOOP LA

Coach Jones



Coach Jones in Conference with his Lynx at the Canadian Tournament.

The Lynx play Panhandle at Spearman Friday in an important Conference game.

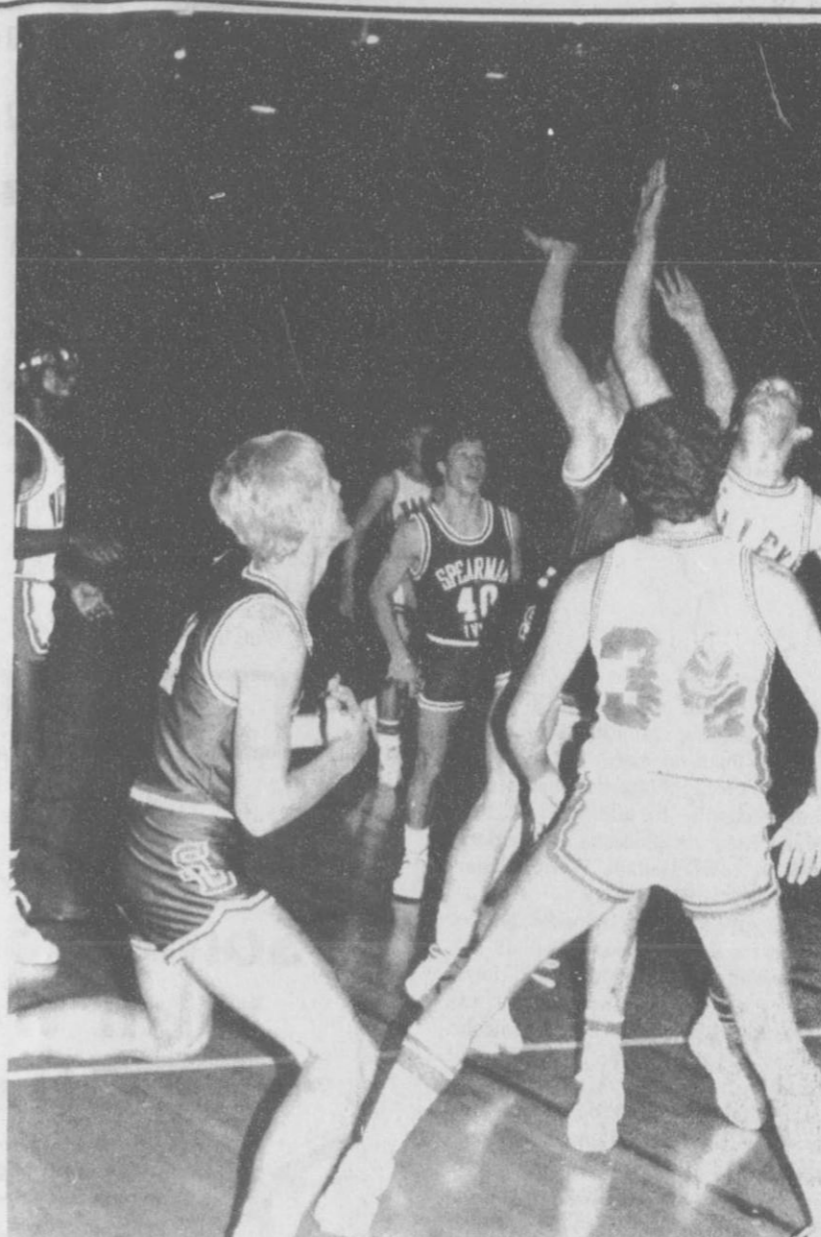

Tim Woolley and Carl Urban battle the Valley Patriots during the Canadian Tournament Friday. The Lynx won 3rd Place in this outstanding Tournament.

LYNX 42-HIGHLAND PARK 52
 Statistics tell the main story in this one; 8 of 25 from the free shot line (32%), 18 of 48 from the field (37%) and twenty eight turnovers.
Offensive and defensive player of the game: None.

LYNX 60 - SHAMROCK 50
 Technically the Shamrock game was the best played game of the year to this point.
Offensive Player of the game: Tim Woolley - 14 points - 4 rebounds - 3 assists - no turnovers.
Defensive Player of the game: Brett Davis. Davis held Shamrock's high powered scorer to 8 points in the first half.

LYNX 50-PANHANDLE 47
 The Lynx picked up the 3rd place trophy by downing Panhandle. The Lynx gave a strong offensive effort while struggling defensively and giving up the ball twenty one times on turnovers. It seems the Lynx can never shake the Panthers.
Offensive Player of the game: Carl Urban with 22, Brett Davis with 13 and Kevin Nelson with 3 big free shots.
Defensive Player of the game: Tim Woolley
Bright Spots: Tim Woolley finally playing like he and his coach knows he can.
Carson Womble playing almost error free basketball.
Improvements Needed: The ability to

play consistent and without lapses and also the ability of Carl Urban to keep from turning the ball over.
LYNX NOTES: Carson Womble was moved from the Junior Varsity to the Varsity.
 Brian Caison left the team for personal reasons.
 Justin Ooley was dropped from the team due to disciplinary reasons.
LYNX QUOTES: Congratulations to the 7th, 8th and 9th Boys for a clean sweep against Highland Park and also the J. V. Boys for a 3rd place finish at Perryton.
 Congratulations also to my good friend Jeff Rowland and his new bride Linda Rowland; Best of everything to you both.

Spearman 50 Panhandle 47

The Varsity Lynx played Panhandle Saturday, January 3, taking third place in the Canadian Invitational tournament.

The Lynx trailed three points the first quarter, scoring four field goals and two free throws to Panhandle's six field goals and one free throw, for a score of Spearman 10, Panhandle 13.

The second quarter, the Lynx scored fifteen points to Panhandle's six points with seven field goals and one of two free throws. Panhandle's two field goals and two of three free throws brought the half time score to Spearman 25, Panhandle 19.

The third quarter, the Lynx scored seven field goals and four of six free throws to Panhandle's eight field goals and none of two free throws. Third quarter score was Spearman 43, Panhandle 35.

The final quarter, the Lynx scored two field goals and three of nine free throw to Panhandle's four field goals and all four free throws. Final score was Spearman 50, Panhandle 47.

Individual scoring for the Lynx included (F.G., F.T.*F.T.): Carl Urban (11-0-2-22); Brett Davis (6-1-0-13); Kevin Nelson (0-5-1-5); Monte Beck (1-2-0-4); Tim Woolley

DISTRICT 1-2A		
BOYS		
Team	Dist.	All
Highland Park	2-0	11-4
Stinnett	1-0	6-8
Panhandle	1-1	4-8
Stratford	1-1	9-4
White Deer	1-1	8-8
Spearman	0-1	11-5
Gruver	0-2	4-11

Tonight's games
 Stinnett at Highland Park; Spearman at Stratford; Panhandle at White Deer; Gruver at Canadian.

Friday's games
 Highland Park at Gruver; Panhandle at Spearman; White Deer at Stinnett; Shamrock at Stratford.

GIRLS		
Team	Dist.	All
Panhandle	2-0	12-4
Stratford	2-0	8-7
Spearman	1-0	11-4
Gruver	1-1	12-4
Stinnett	0-1	2-11
Highland Park	0-2	1-16
White Deer	0-2	2-12

Tonight's games
 Stinnett at Highland Park; Spearman at Stratford; Panhandle at White Deer; Gruver at Canadian.

Friday's games
 Highland Park at Gruver; Panhandle at Spearman; White Deer at Stinnett; Shamrock at Stratford.

and trailed 29 to 32.
 The final quarter, the Lynxettes scored three field goals and one of five free throws, while Canadian scored four field goals and three of twelve free throws. Canadian won with a final score of Spearman 36, Canadian 43.
 Individual scoring for the Lynxettes included (F.G., F.T., F.T.): Jill McLain (6-3-2-15); Shannon Jenkins (3-2-3-8); Cayla Eaton (2-1-3-5); Carrie Guthrie (2-0-3-4); Mary Lou Baker (2-0-2-4); Jennifer Yarbrough (0-0-1-0); Heather Murrell (0-0-4-0); Ginger Pearson (0-0-0-0); and Kim Jenkins (0-0-1-0).

Card of Thanks

We, Aurora Vela and family, would like to take this opportunity to say a special "Thank You" to all the beautiful and generous people who made our Christmas beautiful and special. Christmas is one our favorite Feasts of our Lord. Our Dad/Husband the late Willie Vela, was always the first to say that we must celebrate the Lord's Day first by attending Mass, and then celebrating with the family meal and so forth. So we Thank you kind people of this beautiful town of Spearman, and May God Bless each and everyone of you each day. May the Peace of Christ always be with YOU kind people.

Thank You very much
 Aurora Vela & Family

Guaranteed lowest price in town!*

NOW ONLY \$5.00 Plus \$1.95 Deposit
 LIMITED TIME OFFER! LIMIT ONE SPECIAL PER FAMILY

Beautiful Heirloom Portrait Package 1(8x10), 2(5x7s) and 10 wallets for only...

\$9.95 PRICE INCLUDES DEPOSIT

* If you find a lower priced portrait package with the same contents (10x10, 2(5x7s) and 10 wallets) we will not only match their offer but give an additional 10% off. You must present proof or offer (newspaper ad or coupon) to photographer. Offer must have been within 2 weeks of our in-store dates.

HEIRLOOM PORTRAITS
 Jones & Peterson Studios

McCRORY
 Photography Days
 JAN 14-JAN 15
 WED. & THU.
 Photography Hours
 WED. & THU.
 10:00-2:00 & 3:00-6:00

521 HWY 207 S. Spearman, Tx.
 659-3741

Country Stitches

715 W. 7th Spearman, Tx.

Clearance Sale

25-50% off All
 Fall & Winter Fabric

All Counted Cross Stitch
 25% off

Christmas Accessories 50% off

Sale Starts Monday
 January 5th

A complete fabric and
 counted cross
 stitch shop.

Marilyn Cline, Owner 659-2080



Lion Dr. Steger congratulates Lion Van Wye. Lion Van Wye sold 200

tickets for the Teenage Lions Club drawing held recently.

ACS Concludes Years Activities

The Hansford Unit of the American Cancer Society concluded the 1986 years' activities with a meeting to observe the Great American Smokeout Nov. 20th. This is a nationwide crusade to urge those who smoke to quit smoking for a day.

The members and guests gathered at B&B Industries Hospitality room in Spearman for a noon luncheon preceding their business meeting. The ladies of Spearman hosted a pizza lunch for the occasion.

The meeting was called to order by Mozelle McClellan. The minutes of the previous meeting were read by Clementine Renner and a treasurer's report given by Arbeta Nobles Committee reports included those of Service/Rehabilitation, Public Information, Public Education and Cancer Crusade given by the committee chairmen.

Reports were given about funds of over \$700 and a drawing for the winning ticket of an original painting by Marilyn Yanke. Elsie Matthews of Spearman was the lucky winner and was notified by the ACS members.

Melody Miller district representative of ACS in Amarillo gave the staff report and recognized outstanding Volunteers of the Hansford Unit. Fran Maupin and Mozelle McClellan were awarded for 20 years of service and Arbeta Noble received the Memorial Award of Achievement. The Hansford unit received an award of Merit for exceeding the per capita income goal of the Texas Division in the 1986 Crusade to conquer cancer.

The meeting then adjourned after choosing the next meeting date and location. The members voted to continue meeting at the B&B Industries Hospitality Room in Spearman with a noon luncheon. The next meeting will be March 12th, 1987 with the Gruver members as hostesses. Those attending the meeting in November were:

Melody Miller of Amarillo, Arbeta Noble, Fay Palmer, Betty Davis, Clementine Renner all of Spearman and from Gruver were: Fran Maupin, Jolene Thompson, Mary TeBeest, Vivian Harris, Ozelle McClellan and Joy Henderson.

The Hansford Unit of the American Cancer Society would like to thank all the people of this area who gave donations and purchased tickets for the drawing of an original painting by Marilyn Yanke in support of the Great American Smokeout observance on November 20th.

A special thank you also to Marilyn who has given so much of her time and talent to help the ACS in their fund raising activities. This and the volunteers of this County have helped the Hansford Unit earn the Award of Merit in the Crusade to Conquer Cancer.

NEWSLETTER

This is the time of the year that we could have more severe and threatening weather. If the weather is threatening, please keep your FM radio turned on. We will inform the local station first when we plan to dismiss. If you plan to be out of town, give your child specific instruction so he or she will know what to do.

The telephone lines will be tied up because we will be calling the parents of bus students to let them know we are turning out.

On bad weather days, the children will be kept in the room until the parents come in for them. The reason for this is that we need to know if they have a ride and are not out in the weather. We appreciate your cooperation.

The month of January will be registration for kindergarten students for 1987-88 school year. If you know of a child who will be kindergarten age, please let the parent know they should register their child.

Among The Neighbors

Edward Mayfield, son of Mr. and Mrs. Fred Mayfield, is recovering from an injured shoulder. The accident occurred ten days ago when he turned over his three-wheeler northeast of Spearman. He was taken to High Plains Baptist hospital for treatment, and tho he is having to wear a brace, he is back in school where he is a freshman.

Pearl Pierce returned Saturday from an interesting Christmas and New Years re-union with old school friends. Spearman High school class mates, Norma Jo Allen Peargin of Visalia, California joined Pearl in the home of June Edwards Weant in Tucson, Arizona. They enjoyed a side trip to Old Mexico and other places of interest. Pearl then visited with relatives in Phoenix and Casa Grande. She concluded with a stay with her cousin, Doris and Jack McKay in La Mirada, California.

Maudine Patterson is looking forward to less activity to recuperate from a busy three weeks beginning for Christmas. She accompanied her grandsons, Clint and Travis Patterson to Monarch Pass, Colorado for several days of skiing. Maudine stayed off the slopes, but did see that Clint and Travis were fed well enough to do their thing on the slopes. Others in the group were Keith Clark, Shelley Cook, Mr. and Mrs. Richard Trantham and Brooks all of Spearman and Sheila Carr of Canadian.

For Christmas she entertained several family members at the farm until New Years. John Patterson returned to Houston Sunday after a Christmas visit with his mother.

Mr. and Mrs. James Schnell and family returned last week-end from a Christmas and New Years stay in Dallas in the home of Mrs. Schnells relatives. They attended the Cotton Bowl Football game and mostly enjoyed it. James didn't whole-heartedly

enjoy it since he is a graduate of A&M.

Sonya Sutterfield, Lee Ann Gibner, Shannon Nitschke, and Kelly Crawford enjoyed a long week-end of skiing in the Taos area. They report excellent ski conditions.

Mrs. Winnie Allen, Lena McCrory and Wynne Payne returned recently from a Christmas visit with Della Decus in Portales. While there they visited in the hospital with Mrs. Pearl Van Cleave, formerly of Spearman. She had broken an arm in a fall. She lives in Portales with her daughter.

James Bryan, who has been visiting his mother, Ruth Bryan, thru Christmas and New Years returned to Lubbock January 4th. Other guests were Joe Mike and Dee Bryan with Chris and Tim of Houston.

Mrs. Virus Wilbanks is very concerned about her sister, Lanta Allred, who is in Hansford Hospital. Mrs. Allred, 86 years old makes her home with Virus, recently fell and crused a vertebre.

Mr. and Mrs. Mike Stewart and family enjoyed Christmas guests. Her parents, Mr. and Mrs. Harold Anderson, spent a week with the Stewarts before returning to Albuquerque.

Howell and Sandra Phelps with David and Todd spent Christmas with his parents, Mr. and Mrs. Ray Phelps. They are from Austin, and guests from Dallas were Janice and Craig Thornhill. She is the Phelps' daughter.

Mr. and Mrs. Travis Patterson are in Amarillo where he checked into Northwest Texas Hospital Tuesday. He will be taking tests for a back injury to determine further treatment.

New residents of Spearman are Robin and Maurice Garrison from Oklahoma City. Maurice is employed by McCrorys (T.G.&Y) in Spearman. The Garrisons enjoy horse back riding and spectator sports, particularly football. He is a Mason and they are members of the Assembly of God Church. They are living at 526 S. Bernice.

The shiny New Year was ushered in at 3.26 a.m. by the birth of of Lisha TayDawn Whitefield, daughter of Ed and Tanja Whitefield. She began her life at Ochiltree General Hospital at Perryton, weighing 7 lb. 5 oz. and being 20 inches long.

She has a sister, 15 months old Nekisha. Her grandparents, all of Spearman, are Mr. and Mrs. Harvey Whitefield, and Mr. and Mrs. Jerry Bowling, and great grandmother, Mrs. Lola Melton.

Bernard Byers reports that Ethel is progressing satisfactorily and is beginning therapy. She is in St. Anthony's hospital and is in good spirits tho her condition is a cause for concern. She would welcome hearing from friends.

The last of the Christmas guests of Mrs Helen Proctor left recently. Her granddaughter and family, Mr. and Mrs. Robbie Dewberry of Alabama had been visiting her and other relatives. Other guests were Mr. and Mrs. Gary Proctor, Giddings, Texas; Mr. and Mrs. Bob Aubrey and family, Richardson; Ken Proctor, Arlington; Mr. and Mrs. D.A. Cator, Gruver; Mr. and Mrs. Doug Holmes and family, Amarillo; Nelva Snow with Toni and Traci of Spearman.

An interesting note in the Sunday News - Globe relates that Jenna V. Ownbey recently won first place in a contest sponsored by the United Daughters of the Confederacy on an essay about the Poet, Sidney Lanier. Mrs. Ownbey was the speaker at the meeting. Recently she had presented a book review and reviewed some of her own poetry at various programs.

She is a former resident of Spearman and is the mother of Mrs. Robbie Butts.

Residents of Spearman agree on the many good points of living here; otherwise they would be residents of some other place-but one good feature perhaps taken for granted is the number of excellent cooks-or culinary artists. Proof is the noon meals on Monday at the Golden Age Center-best victuals one could ever "lap a lip over" Good fellowship too.



No. 1 Lynx Fan Brant Fuller and grandpa Charles Eaton never miss a basketball game. They are pictured above at the Canadian Tournament.

Lynx lose to Patriots

The Varsity Lynx played the Valley Patriots for their second game of the Canadian Tournament Friday, Jan. 2.

The Lynx led the first quarter with four field goals and three free throws for a total of 11 points, while Valley scored five field goals for a total of 10 points.

The second quarter, Spearman scored only two field goals and three of five free throws, while Valley scored seven field goals and two of three free throws. Half time score was Spearman 18, Valley 26.

The third quarter, the Lynx scored two field goals, but missed both free throws, while Valley scored four field goals and three of four free throws. Third quarter score: Spearman 22, Valley 37.

The final quarter, the Lynx scored seven field goals to Valley's two field goals and eight of twelve free throws, but Valley won with a final score of Spearman 36, Valley 49.

Individual scoring for the Lynx included (F.G., F.T.,F.T.): Brett Davis (4-2-2-10); Tim Woolley (3-3-1-9); Keith Benson (4-0-2-2); Carl Urban (2-0-2-4); Mark Garnett (1-1-3-3); Kevin Nelson (1-0-2-2); Carson Womble (0-0-3-0); Charles Roper (0-0-0-0); Monte Beck (0-0-1-0); and Jeff Gustin (0-0-0-0).



Jill McLain makes a lay-up at Canadian.



The Spearman Lions Club enjoyed their meeting last Tuesday. Lion Jack Oakes presented the program "Old Time Pictures of Spearman" at



Grandnephew Cody Annon and Grandniece Sage Annon spent the Christmas Holidays in Spearman. They are pictured above with "Rig Dog Red" at the Miller home. "Rig Dog Red" is a friend of Hank the Cow Dog" and "Spuds McKenzie."

"Citizen of the Year"

SPEARMAN CHAMBER OF COMMERCE CITIZEN OVER THE YEARS award

NOMINATION BLANK:

- Name _____
- Address _____
- Individuals nominated for Citizen Over the Years should be cited for activities OUTSIDE THOSE DUTIES CONNECTED WITH HIS OR HER EMPLOYMENT.
- Friend of those in need.
- Citizen of the Spearman School District.
- Above all must be of outstanding character, dependability and reliability.
- Achievements and nature of service: (LIST and EXPLAIN in detail the achievements, nature of service, nature of participation and leadership; bearing in mind the following basis for judging.)
 - Contribution to community welfare
 - Participation in community affairs
 - Evidence of lasting contribution
 - Exhibition of leadership ability
 - Evidence of personal and business progress

Nominations must be submitted by letter or form only. No petitioner or phone calls will be accepted. Use the form from the newspaper or stop by the Chamber of Commerce, 211 Main, and pick one up. Please return your entry to the Chamber of Commerce office by January 30, 1986. The decision of the judges will be final. The award will be presented at the Annual Banquet, Saturday, February 7, 1986.

Storewide WINTER CLEARANCE SALE

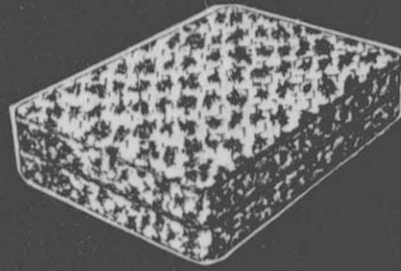

All Simmons **MATTRESSES & BOXSPRINGS** REDUCED UP TO ... **50%**

Men's Fruitwood **CLOTHES VALETS** BY BUTLER (2 Only) Reg. \$79.50 Ea. **CASH ONLY \$30⁰⁰ Ea.**

ALL OCCASIONAL TABLES **25% TO 30% OFF**

BEDROOM		REG.	SALE
DARK OAK Dresser, Mirror w/Full or Queen Headboard		\$ 744.50	\$ 350.00
TWO DARK OAK Bachelor Chests W/One Bookcase Top		\$ 649.50	\$ 399.50
LIGHT OAK Double Dresser, Mirror, W/Queen Size Bookcase Headboard & 2 Nite Stands		\$1287.00	\$ 899.50
W/Bookcase Tops		\$ 398.50	\$ 279.50
LIGHT OAK Student Desk W/Chair		\$ 349.50	\$ 245.00
LIGHT OAK 4-Drawer Chest		\$2288.00	\$1595.00
TRADITIONAL Oak Triple Dresser, Tri-Fold Mirror, Queen Headboard & 2 Nite Stands		\$1525.00	\$ 998.50
LIGHT OAK Queen Size Wall Bed		\$1703.50	\$1195.00
LIGHT OAK Triple Dresser, Tri-Fold Mirror, Queen Headboard, Chest & One Nite Stand		\$1595.00	\$1095.00
DARK OAK Queen Size Wall Bed		\$1697.50	\$1275.00
DARK OAK Triple Dresser, Mirror, Queen Size Headboard, 5 Drawer Chest & 2 Nite Stands		\$2897.00	\$2175.00
COUNTRY OAK Triple Dresser W/Hutch Mirror, King Size Cannonball Bed, Chest & 2 Nite Stands		\$ 449.50	\$ 337.50
COUNTRY OAK Lingerie Chest		\$ 724.50	\$ 539.50
SOLID OAK Captain's Bed W/Sto-Away		\$1713.00	\$1284.50
SOLID OAK Triple Dresser, Mirror, Queen Size Headboard & 2 Nite Stands			

WE WILL BE CLOSED THURSDAY, JANUARY 8 ... SALE TAGGING MERCHANDISE

Swivel **DESK CHAIR** (As Is) Reg. \$279.50 **CASH ONLY \$75⁰⁰**

Rectangular **OAK COFFEE TABLE** BY BROYHILL Reg. \$159.50 **CASH ONLY \$75⁰⁰**

White & Gold **TILT FLOOR MIRROR** BY LEA Reg. \$229.50 **CASH ONLY \$75⁰⁰**

Library Glass Top **END TABLE** BY INTERNATIONAL Reg. \$389.50 **CASH ONLY \$100⁰⁰**

SLEEPERS		REG.	SALE
EARLY AMERICAN Plaid (Full Size)		\$1075.00	\$ 799.50
DARK BROWN Velvet Country Sleeper (Queen Size)		\$1695.00	\$1275.00
W/Matching Loveseat - 2-PC.		\$1195.00	\$ 895.00
EARLY AMERICAN Blue Print (Queen Size)		\$1695.00	\$1150.00
BROWN VELVET Corner Sectional (Queen Sleeper) - 2-PC.		\$1595.00	\$1195.00
BLUE PRINT Country Sleeper (Queen Size) W/Matching Loveseat - 2-PC.		\$1175.00	\$ 850.00
BROWN VELVET High Back (Queen Size)		\$1260.00	\$ 945.00
BEIGE Corduroy Velvet (Queen Size)		\$ 849.50	\$ 635.00
BLUE PRINT Traditional (Queen Size)		\$ 925.00	\$ 599.50
BEIGE VELVET Loose Pillow Back (Queen Size)		\$ 849.50	\$ 595.00
BEIGE Loose Pillow Back W/Wood Trim (Queen Size)		\$1249.50	\$ 939.50
BEIGE & BLUE Stripe High Back (Queen Size)		\$ 895.00	\$ 675.00
BEIGE, Brown & Rust Stripe (Full Size)			

STARTS FRIDAY, JAN. 9 — 9 A.M.

2 Odd **DINING/GAME CHAIRS** On Casters (As Is) Reg. \$249.50 Ea. **CASH ONLY \$50⁰⁰ Ea.**

5-Light **FLOOR LAMP** BY HARRIS (As Is) Reg. \$369.50 **CASH ONLY \$100⁰⁰**

FIRST COME — FIRST SERVED — CASH ONLY!

	REG.	SALE
DARK OAK Captain's Bed W/Sto-Away By Harrison	\$ 619.50	\$250 ⁰⁰
5-PC. Beige Velvet Corner Section By Chadwick	\$1495.00	\$695 ⁰⁰
LARGE Sofa Size Framed Original Oil Paintings. Values to \$229.50 — YOUR CHOICE		\$50 ⁰⁰

ALL LA-Z-BOY, LANE ACTION & BENCHCRAFT POWER RECLINERS **30% OFF**

ALL LEATHER UPHOLSTERY **30% OFF OR MORE**

Light Oak **DESK/CHEST** (Slightly Damaged) Reg. \$319.50 **CASH ONLY \$75⁰⁰**

ALL **LAMPS & ACCESSORIES** REDUCED UP TO **50%**

DINING ROOM		REG.	SALE
ROUND OAK Dinette Table & Four Castered Chairs - 5-PC.		\$1159.50	\$ 799.50
42" ROUND Formica Top Table & Four Castered Chairs - 5-PC.		\$ 975.00	\$ 679.50
ROUND FORMICA Top Dinette Table & Four Castered Chairs - 5-PC.		\$ 949.50	\$ 659.50
DARK OAK 36" Bar Stools - 2 ONLY	EA.	\$ 139.50	\$ 98.50
BROWN VINYL Adjustable Bar Stools - 2 ONLY	EA.	\$ 198.50	\$ 129.50
DARK PINE 24" Bar Stools - 2 ONLY	EA.	\$ 198.50	\$ 139.50
LARGE OAK Rectangular Table & 6 Upholstered Seat Chairs - 7-PC.		\$2225.00	\$1495.00
LARGE OAK Oval Pedestal Formica Top Table & 6 Chairs - 7-PC.		\$2012.00	\$1399.50
54" DARK OAK Glass Front China Cabinet		\$1395.00	\$ 950.00
44" ROUND Pedestal Table & 4 Chairs (Choice of Oak or Maple) - 5-PC.		\$ 998.50	\$ 699.50
46" DARK OAK Glass Front China Cabinet		\$1025.00	\$ 699.50
48" ROUND Formica Top Pedestal Base Maple Table & 6 Chairs - 7-PC.		\$1696.00	\$1150.00
48" ROUND Wood Top Pedestal Base Oak Table & 4 Chairs - 5-PC.		\$1513.00	\$1049.50
LARGE CURVED Glass Front China Cabinet		\$1395.00	\$ 975.00
48" ROUND Pedestal Table & 6 Chairs (Pulaski Sagamore Hill Collection) - 7-PC.		\$1786.00	\$1250.00
68" MAPLE Top Buffet (Pulaski Sagamore Hill Collection)		\$1295.00	\$ 899.50

Blue Print **COUNTRY LOVESEAT** BY BROYHILL Reg. \$850.00 **CASH ONLY \$385⁰⁰**

Large Square Oak & Olive **BURLWOOD COFFEE TABLE** BY ELAN Reg. \$298.50 **CASH ONLY \$100⁰⁰**

LIVING ROOM		REG.	SALE
DARK BROWN High Back Country Sofa W/Chair & Ottoman - 3-PC.		\$1589.00	\$1095.00
EARLY AMERICAN Print Velvet Chair & Ottoman - 2-PC.		\$ 679.50	\$ 398.50
LIGHT BLUE Country Sofa & Loveseat - 2-PC.		\$1450.00	\$ 995.00
BEIGE WOVEN Print Country Sofa & Chair - 2-PC.		\$1395.00	\$ 975.00
BEIGE Sofa & Loveseat W/Wood & Brass Trim - 2-PC.		\$1450.00	\$ 995.00
GREY Velvet Sofa & Loveseat W/Wood & Brass Trim - 2-PC.		\$1450.00	\$ 995.00
RUST Velvet Sofa & Loveseat - 2-PC.		\$2095.00	\$1450.00
BROWN & Beige Velvet Sofa & Loveseat W/Wood Trim - 2-PC.		\$1795.00	\$1250.00
BLUE PRINT Country Sofa		\$ 850.00	\$ 595.00
RED, Grey, & Blue Plaid Sofa		\$1495.00	\$ 995.00
BEIGE, Blue & Rose Print Sofa		\$ 775.00	\$ 498.50
1 PAIR Blue Velvet Swivel Rockers	EA.	\$ 298.50	\$ 199.95
1 PAIR Brown Velvet Swivel Rockers	EA.	\$ 298.50	\$ 199.95
1 PAIR Brown Print Swivel Rockers	EA.	\$ 375.00	\$ 249.50
1 PAIR Grey/Blue Down Filled Lounge Chairs	EA.	\$ 659.50	\$ 450.00
1 PAIR Flame Stitch Wing Back Chairs	EA.	\$ 795.00	\$ 550.00

ACCENT PIECES		REG.	SALE
LARGE 12-Gun Solid Oak Gun Cabinet		\$ 795.00	\$ 559.50
DARK OAK 10-Gun Solid Oak Gun Cabinet		\$ 935.00	\$ 649.50
NOSTALGIC Oak 6-Gun Cabinet		\$ 689.50	\$ 479.50
COLLECTOR'S Wooden Desk		\$1295.00	\$ 899.50
30" MARBLE Top Table & 2 Iron/Cane Chairs - 3-PC.		\$1125.00	\$ 750.00
30" WIDE Wall Unit		\$ 509.50	\$ 399.50
LARGE OAK Entertainment Center		\$ 999.00	\$ 699.50
SOLID OAK Oval Floor Mirror		\$ 229.50	\$ 159.50
SET Of 4 Wood T.V. Trays W/Stand		\$ 299.50	\$ 199.50
BRASS Quilt Rack (1 Only)		\$ 69.50	\$ 49.95
SOLID CHERRY Vanity W/Stool & Oval Mirror - 3-PC.		\$ 825.00	\$ 575.00

Beedy FURNITURE CO. plains shopping center 723 W. 7th • Spearman • Phone 659-3701



No Approvals, Returns Or Exchanges All Items Subject To Prior Sale Every Item In Store Sale Priced
TERMS: 30-60 Day Open Account 90 Days No Finance Charge 24 Months Bank Rate Financing MasterCard & VISA Accepted All Terms Subject To Credit Approval No Phone Orders Please