

Bivins Visits With Local People

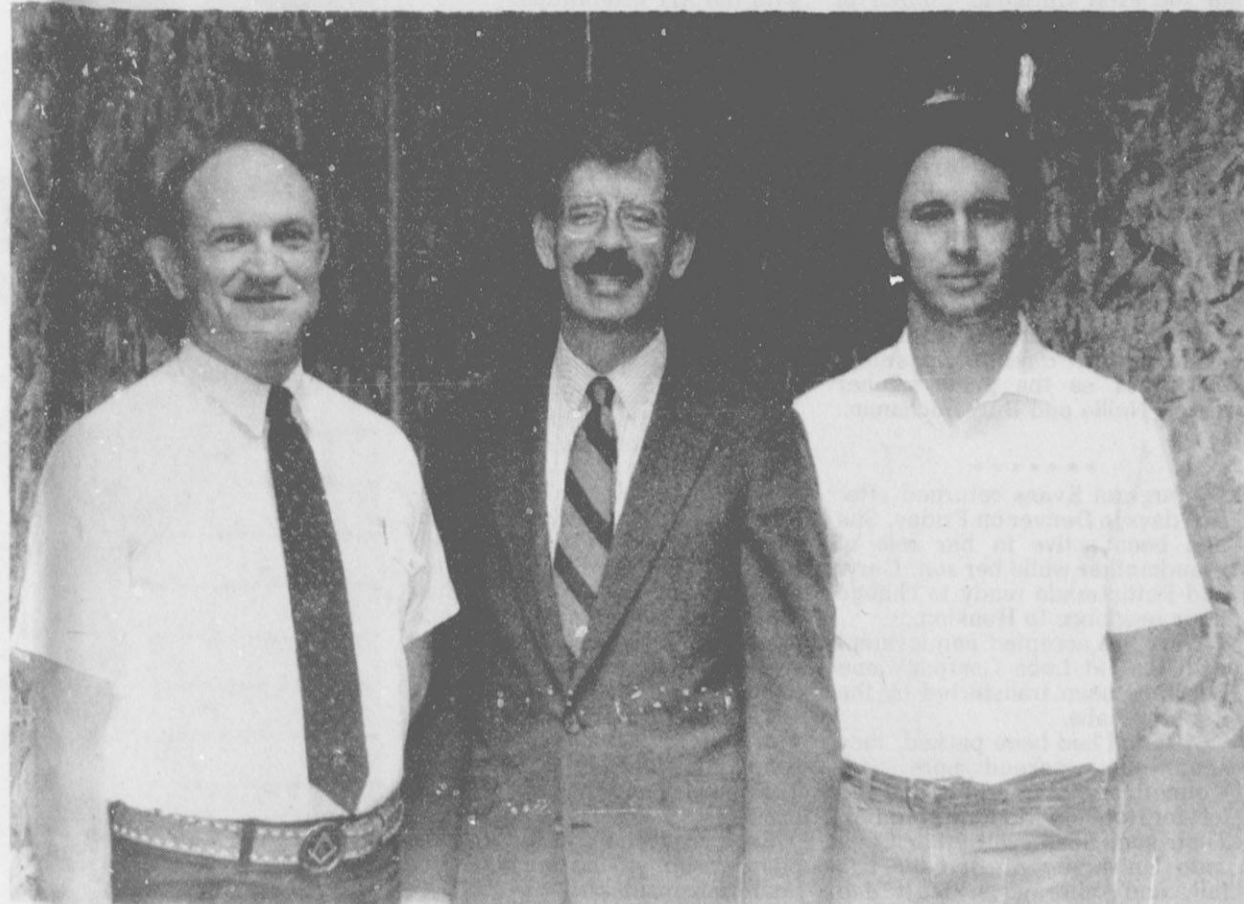

Teel Bivins, State Senator, talks to Charolette Ford about what the State Legislature accomplished this session.



Larry Butler [left] and Jerry Pat Davis flank, Teel Bivins, as he entered Ivey's Hungry Cowboy.

City Seeks Public View

City Officials are seeking the public's view before making a decision on adopting a regional 911 system. The system is being proposed by the Panhandle Regional Planning Commission. It will create a 911 network in 22 public safety answering points (PSAP) in the region.

Funding for the PSAPs will come from a fifty cent service fee which will be added to each monthly phone bill. The money will be collected by the phone company and turned over to PRPC, which will design and implement the system. No city or county general revenue funds will be used in establishing or operating the region-wide system.

The public safety answering points will be located at police and sheriff's department dispatching centers. In most cases, there will be only one answering point per county.

In nearly every case, the six dollars collected annually from each phone bill will not be enough to operate the system. The difference will be made up from a surcharge placed on intrastate long distance phone calls. That will be controlled by the Advisory Commission on State Emergency Communications. The commission will supply equalization funds to the 24 councils of government to make up operational and administrative expenses which can't be

raised by the monthly service fee.

After local officials have approved the PSAP plans, they will be submitted to the state advisory commission. After the commission signs off on the plans, the PRPC and other Texas councils of government will begin development of the systems. The law calls for all systems to be in operation by Jan. 1, 1992.

The systems will allow callers to get emergency help almost immediately anywhere in the region by dialing 9-1-1. The call will be routed to the PSAPs by phone company equipment. A police department or sheriff's dispatcher will answer the call and relay the information to the nearest police, fire or ambulance unit.

Existing seven-digit numbers in the Panhandle will not be affected by the new service. The 9-1-1 system will be faster because a person will only have to dial the three digits.

Each PSAP will be quipped with a monitor which will list the calling number. The automatic number identification (ANI) unit will also allow the dispatcher to hold the number on the screen even if the caller has hung up. The dispatcher can either call back and get further information or send a law enforcement officer to investigate.

In most cases, the dispatcher see City pg. 6

PRPC 9-1-1 SYSTEM



The Spearman

Reporter

25¢
Per Copy

8 Pages

Volume 81, No. 40 YOUR HOMETOWN NEWSPAPER Thursday, August 3, 1989

Eight To Attend Texans War On Drugs Leadership Conference

Six teenagers and two sponsors will attend the Annual Regional Leadership Conference in Abilene on August 7 and 8. It will be held at Hardin-Simmons University.

Sponsored by Texans War on Drugs, the 2 day conference will highlight the growing number of citizens who are working at the community level to raise the awareness of drug education and drug-free lifestyles.

Those attending the conference

from Spearman are: Leslie Swan, Lori Wattier, Damron Queener, Cecely Porter, Beverly Burton, Stan Brandt, and sponsors Cora Queener and Gary Ellsworth.

Some of the seminars they will be attending are Steroids are Stupid, Satanism and Occults, Working With the Media, How to Start Prevention Programs, Refusal Skills, and Sex and Drugs.

Financing for the trip will be done by the kids selling stock in

the trip. They will sell shares for \$5.00 each to stockholders. This will pay for their registration and travel expenses. Any money raised above the needed fees will be put into the "Families in Action" fund.

"The unique return on this investment will be a shareholders meeting at which time the youth will report on their trip to the stockholders," stated Ellsworth.



Bob "Tumbleweed Smith" Lewis

Rotary Governor Recognizes Businessmen

Bob "Tumbleweed Smith" Lewis, Governor of Rotary, District 573, was guest speaker at the Spearman Rotary Club meeting, July 31 at the Home Demonstration building.

The new governor made a special presentation to Jack McWhirter and Scott Beedy, members of the local club, in recognition of their contributions of \$1,000 each to the Rotary Paul Harris Foundation. They were recognized as Paul Harris Fellows for these contributions.

Paul Harris was the founder of Rotary International in 1900. The foundation was started upon his death. Over \$179,241,545 in cash donations were made to the Foundation last year to support the PolioPlus campaign in the United States.

Governor Lewis followed the presentation with a report on his recent visit to Korea, Shanghai and Beijing, China. In China he presented a Texas flag to students in school. Some data about Rotary International's activities worldwide were also presented.

Here is a statistical picture of see ROTARY pg. 3

Jarvis Leads 4-H's At State



Bonnie Jarvis with her horse, Ms. Wimson Jet, proudly display the ribbon they won at the 4-H State Horse Show.

Top 4-H horse enthusiasts from across Texas displayed their horsemanship skills and their horses' best performance during the State 4-H Horse Show at the West Texas Fair barns in Abilene on July 24 through 29th. Approximately 800 entries participated in the show.

Hansford County youth taking

top honors were:

Bonnie Jarvis, Spearman, champion English, all around winner, and 8th registered halter mares 5 years and older.

Billy Hayes, Gruver, 1st working cowhorse and 2nd reining.

Matt Archer, Spearman, 3rd, pole bending and 4th, stake race. Monty Eakin, Spearman, 4th,

grade geldings.

Mark Eakin, Spearman, 3rd, versatility barrel racing. Mark is a member of District I versatility team that placed 4th.

Matt Eakin participated in the barrels, poles and stake race. Bonnie Jarvis was awarded a saddle for the high point, all around English horse.

Among the Neighbors

by Helen Fisher

The Sunday **Amarillo News-Globe** carried an article reporting on the five day general assembly of the Christian Church being held in Indianapolis. Among the 6000 delegates was Mike Wolfe, Pastor of the First Christian Church of Spearman. He was quoted in his comment regarding the resolution for full communion with the United Church of Christ.

Karen Gibson Cargill, with Jennifer and Jason, returned Thursday to their home in Denver City. They had been here a week with her parents, Mr. and Mrs. Ray Gibson and other relatives.

Bonnie Parker, of Stinnett, spent several days in Spearman last week as the guest of her sister, Nellie and Burl Buchanan.

Margaret Evans returned after five days in Denver on Friday. She had been active in her role of grandmother while her son, Gary, and Pattie made ready to change their residence to Houston.

Gary has accepted employment with the Jet Lube Company and Patti has been transferred by the Rausche Labs.

After all had been packed, they spent the weekend here with Kenneth and Margaret Evans and left for Houston Monday morning. Their son, Sean, will enter Colorado University at Boulder this fall, and other sons, Matt and Chris, will be learning the difference in the Colorado and Texas school systems.

Margaret was pleased to hear from their daughter, Sherrill, in Munich, Germany, that their furniture was to arrive this week, so they will be settled soon. Her sons, Ryan and Shane, are looking forward to entering school on the base there, and so far have been fascinated by their new environs.

Leslie and Lynda Dial, of Summerville, South Carolina, are visiting his relatives in Spearman for several days. They are staying in the home of his father, Delbert and Ivan Allen.

On Monday, Darlene Howell, aunt of Leslie, hosted them and the Allens to lunch at Sutphens in Borger, and on Tuesday, they were guests of honor at a cookout at the home of Pat and Ed Dear, South Carolina.

Mrs. Jimmy Greene and daughter, Debbie Schumann, spent Monday in Follett preparing a home for its new residents, Lonita and Danny James, and children, Jimmy, Kaylie, and Nathan.

On Tuesday, Mrs. Greene and Schumann will go to Childress and assist them in the move.

Danny has accepted the position of Boys Football and Basketball Coach at Follett. Prior to entering business as a photographer in Childress, he has been a coach.

Major and Thel Lemons left Spearman Monday morning to drive through to Washington D.C. where he will be stationed.

The Lemons have been in Japan for the last three years, where he has been stationed at the American Air Base in Yokota.

The Lemons, with children, Brett and Jamie, have been in Spearman for a week visiting his parents, Mr. and Mrs. Louis Lemons and her sisters, Beckee Baker and Lynn Woolley.

The Major and family enjoyed the duty in Yokota and found the customs, food and mores of the people to be most interesting. Brett attended school on the base. However, they were delighted to return to the U.S.

While they were in Spearman, James' brother, Frank, of Hannibal, Missouri, came for a few days, bringing his children, Megan Ann and Andy.

The once again had the pleasure of the Daniels' sisters "slumber party"-more about this at a later date.

Hospital admissions this week: Mary Sullins, Clyde Soapes, Sr., Tracy Robinson, Gene Leatherman, Gruver; Charlotte Harbour, Morse; Alvin Jones, Fritch; W.H. Bryan, Borger; Rolan Winegar, Phyllis Owens, Toni Vera, Louis Beebe, Carolyn Murphy, Spearman.

An interesting picture of the

vivacious Anne Riley Northcutt and Pat appeared in the Sunday **Amarillo Globe News**. They were preparing for the bar-b-que which he had hosted at his home in Dalhart each year in connection with the XIT celebration.

Anne and Pat had just returned from a six weeks tour of Europe - a most fascinating tour and one which any group would enjoy seeing the slides and hearing the details. Unfortunately, it would be much too lengthy for this little column, but some of the highlights will whet one's appetite for more details.

They flew to Brussels, Belgium; took a train to Luxembourg; picked up a rental car and drove across West Germany, through a portion of Czechoslovakia, through Hungary and Yugoslavia, across Austria, (twice) and through parts of Italy, France and Liechtenstein.

Having traveled in Europe before, they avoided the usual "tourist traps" and big cities. However, Pat handled the car like a European, even in the urban areas and on autobahns. Anne (qualified back-seat driver that she is) read the maps and directed for the entire 5,400 miles!

They had no set agenda or reservations or deadlines, and spent the nights in small hotels, guesthouses and inns, as often as possible.

Each day brought interesting people, sights, and many, many humorous incidents.

Anne, a fancier of exquisite china and crystal, was enthralled by the factory at Innesbruch, Austria, where Svoraski crystal is made - a name known to all crystal collectors, and at Baccarat, France, was another crystal factory. The factory at Luxembourg where the famous Villery and Bock china originated was also a place of interest.

In addition to the artistic, there was history and drama as they relived WW II throughout Europe, especially in Bastogne, Belgium, and the Ardennes. Budapest held particular interest also. U.S. military cemeteries are scattered throughout; also, the most impressive being near Luxembourg City.

The Northcutts were captivated by Hungary and Yugoslavia, but found Czechoslovakia very depressed and so poverty stricken. They spent very little time there; security was quite tight at the border. Their car was searched, but not their bags. They sensed that the border guards were on the alert for persons hiding in cars.

Pat stated that every American should spend some time in that poor, sad Communist country - a deep appreciation of this nation would be the universal result.

This account of their travels has to include one incident - the only one in which Anne's dad, Earl Riley, might have wished to share. Briefly -

Near Debrovnik on the Adriatic Sea, they spotted a beautiful white hotel, perched high in the mountains, all 160 rooms with huge balconies facing the sea. By a devious route, always hoping space would be available for them, they reached it and were shown a room.

They enjoyed an evening, with dinner, in the posh dining room music and patio dancing. The next morning, after a breakfast overlooking the sea, they were enroute to the lobby. They met a middle-aged couple - absolutely, completely, stark nude. Anne and Pat, trying to regain their composure in the elegant lobby, met two other couples - one pair in their seventies and the other in their forties - also - S'fact-not even wearing a wristwatch!

Each couple graciously greeted them in Deutsch-Anne and Pat returned the greeting - by this time being proficient in greetings in that language.

Feeling overdressed, the Northcutts checked out - finally realizing what the hotel signs "dress optional" referred to.



Herbert Hoover was the first U.S. President to have a phone on his desk.



BILLY MILLER

Billy Miller Receives Special Recognition

William M. (Billy) Miller, long time Spearman resident and former owner of the **Spearman Reporter**, was recently presented with an official Texas flag by Senator Teel Bivins, senator from District 31. The presentation also came with a certificate from the Senate certifying that the flag had flown above the state capitol on July 4, 1989.

In Senator Bivins' letter, which

came with the certificate and the flag, he stated that the presentation of the flag was "in appreciation for Mr. Miller's many years of service to the field of journalism." He continued, "...the newspaper is often the backbone of our rural communities."

Billy plans to fly the new flag on the new flagpole which has been erected at his home.



LINDA LUJAN

Hospital Employee of the Month

Hansford Hospital is pleased to announce Linda Lujan as Employee of the Month for August, 1989. Linda hails from Levelland, Texas, and has been employed by Hansford Manor for six years. She enjoys dancing and ceramics. Linda and her husband, Miguel, and six year old son Bobby reside in Spearman. Linda is Ward Clerk at Hansford Manor. She says working with the residents is what makes her job enjoyable. Carol Hergert, Director of Nurses at Hansford Manor, says, "Linda does a great job and is deserving of this award. Congratulations Linda."

Employee of the Month award was established by Hansford County Hospital District Board of Directors to honor outstanding employees of the District. Employees are chosen on the basis of loyalty to the District, devotion to duty, good attendance, willingness to "go the extra mile," courtesy to patient/resident, visitor, employee, etc., positive attitude, respect for others and enthusiasm. Recipients of this award receive recognition at work, one day off with pay and a reserved parking space for the month they are being honored.

Club News

SERVITORS HOLD 4TH ANNUAL SOFTBALL TOURNAMENT by Kim Vera

The Servitors, local non-profit organization which supports many projects in the Gruver-Spearman communities, held their 4th annual softball tournament in Spearman, Saturday, July 29th.

The tournament attracted teams from Liberal, Ks., Guymon, Ok., as well as the local area. The first place team took home a 38" Sponsor trophy and 12 individual satin jackets. First place trophy went to Andrade Auto Sales of Liberal, Ks.

Second place went to Bradford Trucking from Dumas. They received the 36" Sponsor trophy and caps. The third place 34" trophy went to Henderson Construction of Guymon, Ok., Enron of Spearman, Hi Plains Auto of Spearman and Ramirez, from Guymon won 4th, 5th, and 6th places respectively.

The Most Valuable Player award was given to the 1st baseman of the Bradford Trucking team from Dumas.

Several individuals assisted the Servitors in making preparation for the tournament. Bill Porter and Johnny Giather hauled dirt on to the field; Mrs. Garland Hopper donated the use of her tractor; paint was donated by Panhandle Eastern for the bleachers and scorekeepers stands. Curtis Davis helped with the brackets. Enron donated lights to the softball field, which will be a permanent addition to the field. Others who contributed their time were Alfred Avila, Pete Vera, Robby Dewberry and Rocky Randall.

All proceeds from Servitors projects go to support the Gruver Library, Spearman Library, the school library, Spearman High School scholarship, the fire department, Ronald McDonald house, the Station Master House Museum and various other community projects.

The Spearman **Reporter** Panhandle Press Association 1988 Award Winner

Your Hometown Newspaper!

Spearman, Tx. 79081

USPS 509660

213 Main, Box 458, 659-3434

Published Weekly at 213 Main, Spearman, Texas

Owned and Operated by: Texas Independent Newspapers, Inc. 19906 Encino Grove, San Antonio, Tx 78259

Second class postage paid at Spearman, Texas 79081.

Any erroneous reflection upon the character of any person or firm appearing in these pages will be gladly and promptly corrected upon being brought to the attention of the management.

PUBLISHER - Robert M. Hulet

Subscription Rate: Hansford, adjoining counties, combination with the **Hansford Plainsman** \$19.95; non-adjoining counties, \$24.95 annually.

Postmaster: Send address changes to **Spearman Reporter**, Box 458, Spearman, Tx. 79081.

The publisher reserves the right to revise or reject at its option any advertisement which it deems objectionable, either in subject or phraseology, or which it may deem detrimental to its business.

News Home From College

Hadley D. Reed has been selected as a new member of Outstanding College Students of America because of outstanding merit and accomplishment as an American college student. Hadley is the grandchild of Mr. and Mrs. T.C. Harvey, Jr., of Spearman.

Buddy Pool Graduated from Arizona State with a Bachelor of Arts Degree in Liberal Arts and Psychology.

Graduating from Texas Tech University was James Lieb with a major in Agriculture Economics. Following graduation, James traveled to Europe for a two week tour with a group from the Wesley Foundation at Texas Tech.

John Lieb, will be returning to Texas Tech for the second summer term to continue his studies in Agriculture Engineering.

1989 *Siftieth* 1989

Anniversary

The Children of

Mr. and Mrs. John Edward Dipkin

request the pleasure of your company

at an Open House- Reception

in the honour of the

Fiftieth Anniversary

of the marriage of their parents

on Sunday, August sixth

nineteen hundred and eighty-nine

from two to four o'clock in the afternoon

Fellowship Hall

First Baptist Church

Spearman, Texas

No gifts please

Thank you for a very happy first year in Hansford County!

We're looking forward to taking care of your family's medical needs in 1989-90.

Laurence Behney, M.D., A.A.F.P.

Helen Pracher, LVN

Betty Pugh

Darlene Pierce

Hansford Family Medicine Clinic

702 S. Roland Street

659-2846

"... an ounce of prevention is worth a pound of cure."

Blood Pressure Clinic

Thursday, August 3 9:00 a.m. until 2:00 p.m.

Free

FSB First State Bank

(806) 659-5565

One NE Court Spearman, TX 79081

Helen A. Bussey, ACSW, CSW-ACP

Discontinuing

Private Social Work Counseling Practice

Effective August 31, 1989

Appropriate client referrals will be made

City from pg. 1

will be able to question the caller about the emergency and get directions which can relayed to the police, fire or ambulance units by radio or telephone.

If a caller cannot speak, the dispatcher will be able to look up the number in a cross-reference of addresses and location.

City Officials would like to know your opinion on the adaption of this system. You can express it by calling City Hall. The phone number is 659-2524.

Tennis Tournament

Begins In Borger

The 1989 Borger Open Tennis Tournament will be held at the Borger High School courts beginning at 8:00 a.m. on August 12 and 13, 1989. Categories include men's and women's "A" division single and doubles, "B" division singles and doubles, men's and women's "35 and older" singles and doubles and "A" and "B" division mixed doubles. Entry fees are \$7.00 for singles and \$14.00 for doubles. Entry deadline is August 9, 1989. For more information, call Bobbye or Dirk Schmitz at (806) 274-5952. Send entries to: Box 3313, Borger, Texas 79007.

TIPS

Did you know that where you start your cleaning can determine how soon you finish?

The best strategy is to begin your clean-up campaign in storage areas—the garage, workshop and closets. That way, when these spaces are clean and organized, you'll have room for the items that need to be stored from other areas of the house.



When your cleaning supplies are accessible and neatly stored, your chores will seem easier.



HANSFORD HOSPITAL
Now has a full line of Medical Equipment for your special needs:
Wheelchairs Walkers
Hospital Beds Commodes
Crutches
Buy or Rent
Call: Kaye McFarlin
Director of Nursing
659-2535

78/68 Two numbers that can save energy

By setting your thermostat at 78 in the summer and 68 in the winter, you can keep your home comfortable without wasting energy.

If you're tempted to raise or lower the setting, consider this: for each degree you adjust your thermostat, your energy use increases by about 6 to 8 percent.

For more ways to save energy with more common sense than dollars and cents, visit your TNP office for a free brochure.



Report of Condition

Consolidating domestic subsidiaries of the

FIRST NATIONAL BANK of SPEARMAN City

in the state of Texas, at the close of business on June 30, 1989 published in response to call made by Comptroller of the Currency, under title 12, United States Code, Section 161. Charter Number 18609 Comptroller of the Currency Southeastern District

Statement of Resources and Liabilities

ASSETS

	Thousands of dollars
Cash and balances due from depository institutions:	
Noninterest-bearing balances and currency and coin	1,378
Interest-bearing balances	5,450
Securities	17,691
Federal funds sold	3,150
Securities purchased under agreements to resell	0
Loans and lease financing receivables:	
Loans and leases, net of unearned income	12,435
LESS: Allowance for loan and lease losses	149
LESS: Allocated transfer risk reserve	0
Loans and leases, net of unearned income, allowance, and reserve	12,286
Assets held in trading accounts	0
Premises and fixed assets (including capitalized leases)	430
Other real estate owned	0
Investments in unconsolidated subsidiaries and associated companies	0
Customers' liability to this bank on acceptances outstanding	0
Intangible assets	595
Other assets	40,980
Total assets	40,980
Losses deferred pursuant to 12 U.S.C. 1823(j)	N/A
Total assets and losses deferred pursuant to 12 U.S.C. 1823(j)	40,980

LIABILITIES

Deposits:	
In domestic offices	38,121
Noninterest-bearing	2,380
Interest-bearing	35,741
Federal funds purchased	0
Securities sold under agreements to repurchase	0
Demand notes issued to the U.S. Treasury	0
Other borrowed money	0
Mortgage indebtedness and obligations under capitalized leases	0
Bank's liability on acceptances executed and outstanding	0
Notes and debentures subordinated to deposits	0
Other liabilities	282
Total liabilities	38,403
Limited-life preferred stock	0

EQUITY CAPITAL

Perpetual preferred stock	0
Common stock	1,000
Surplus	999
Undivided profits and capital reserves	578
LESS: Net unrealized loss on marketable equity securities	0
Total equity capital	2,577
Losses deferred pursuant to 12 U.S.C. 1823(j)	N/A
Total equity capital and losses deferred pursuant to 12 U.S.C. 1823(j)	2,577
Total liabilities, limited-life preferred stock, equity capital and losses deferred pursuant to 12 U.S.C. 1823(j)	40,980

We, the undersigned directors, attest to the correctness of this statement of resources and liabilities. We declare that it has been examined by us, and to the best of our knowledge and belief has been prepared in conformance with the instructions and is true and correct.

Don J. ...
Blair ...
...

Directors

I, LYNNIE MAIZE
Name
VICE PRESIDENT AND CASHIER
Title

of the above-named bank do hereby declare that this Report of Condition is true and correct to the best of my knowledge and belief.

Lynn ...
Signature

1989 Property Tax Rates In City Of Spearman

This notice concerns 1989 property tax rates for City of Spearman. It presents information about three tax rates. Last year's tax rate is the actual rate the taxing unit used to determine property taxes last year. This year's effective tax rate would impose the same total taxes as last year if you compare properties taxed in both years. This year's rollback tax rate is the highest tax rate the taxing unit can set before taxpayers can start tax rollback procedures. In each case these rates are found by dividing the total amount of taxes by the tax base (the total value of taxable property) with adjustments as required by state law. The rates are given per \$100 of property value.

Last year's tax rate:	\$ 275,320
Last year's operating taxes	\$ 73,524
Last year's debt taxes	\$ 348,844
Last year's total taxes	\$ 50,193,428
Last year's tax base	\$.695 /\$100

This year's effective tax rate:	\$ 348,010
Last year's adjusted taxes (after subtracting taxes on lost property)	\$ 50,331,013
This year's adjusted tax base (after subtracting taxes on new property)	\$.6914 /\$100

1.03 - maximum rate unless unit publishes notices and holds hearing	\$.7121 /\$100
---	-----------------

This year's rollback tax rate:	\$ 274,663
Last year's adjusted operating taxes (after subtracting taxes on lost property)	\$ 50,331,013
This year's adjusted tax base	\$.5457 /\$100
This year's effective operating rate	\$.5893 /\$100
1.08 - this year's maximum operating rate	\$.1439 /\$100
This year's debt rate	\$.7332 /\$100

SCHEDULE A: Unencumbered Fund Balances

The following balances will probably be left in the unit's property tax accounts at the end of the fiscal year. These balances are not encumbered by a corresponding debt obligation.

Type of Property Tax Fund	Balance
M60	0.00
I65	0.00

SCHEDULE B: 1989 Debt Service

The unit plans to pay the following amounts for long-term debts that are secured by property taxes. These amounts will be paid from property tax revenues (or additional sales tax revenues, if applicable).

Description of Debt	Principal or Contract Payment to be Paid	Interest to be Paid	Other Amounts to be Paid	Total Payment
1960 SERIES GO BONDS	\$12,000	\$ 600	\$325	\$12,925
1980 CERT OF OBLIGATION	\$50,000	\$8,075	0.00	\$58,075

Total required for 1989 debt service	\$70,998
- Amount (if any) paid from funds listed in Schedule A	0.00
- Excess collections last year	0.00
- Total to be paid from taxes in 1989	\$70,998
+ Amount added in anticipation that the unit will collect only 96% of its taxes in 1989	\$ 2,840
- Total Debt Service Levy	\$73,838

LEGAL NOTICE

State of Texas County of Hansford

BUDGET

HEARING

Whereas, the Board of Trustees of Spearman Independent School District have caused to be prepared an annual budget for the fiscal year beginning September 1, 1989 and ending August 31, 1990.

Notice is hereby given that a public hearing on said proposed budget will be held on Monday, August 14, 1989 at 8:00 p.m. in the Board Room of the School, 403 E. 11th, Spearman, Hansford County, Texas.

Larry Butler
Superintendent

THURSDAY, AUGUST 3, 1989

Football Begins TDH Offering Oil and Gas Well Reports

August 9th Vaccination

Superintendent Larry Butler announced preparation details this week for the 1989-90 football program.

On August 9th equipment for the juniors and seniors will be issued from 9 to 12 a.m. The sophomores and freshmen will pick up their equipment beginning at 2 p.m.

Physicals for the 7th and 9th grade players will be given, beginning at 1:30 p.m. August 8, 9 and 10. The coaching staff will be assisting with the physicals.

Two-a-days will begin August 14th. These will be held from 9 to 11 a.m. and from 6 to 8 p.m. The first scrimmage against Wheeler will be held in Spearman on August 25th. The second pre-season scrimmage will be against Memphis. The time and place has not been decided for this scrimmage.

Immunization clinics offering vaccines that give protection against several childhood diseases are scheduled for August. Protection is against polio, diphtheria, lock jaw (tetanus), whooping cough (pertussis), measles, rubella, and mumps.

The Texas Department of Health is charging money to help with the cost of keeping the clinic open. The amount of money charged will be based on family income and size, and the ability to pay.

The Texas Department of Health office, in Spearman, will be offering the vaccinations on August 7th. The office is located at 720 S. Archer. The times the vaccinations will be given are 8 - 12 a.m. and 1 - 4 p.m.

NEW LOCATION, COMPLETION & PLUGGING REPORT

Intentions to Drill

HUTCHINSON [WEST PANHANDLE Red Cave] Phillips Petroleum Co., #4 W.H. Ingerton 'A' (640 ac) 660' from North & West line, Sec. 41.47 H&TC, 1.5 mi NW from Sanford, PD 2100' (Box 358, Borger, TX 79008)

LIPSCOMB [WILDCAT & BRADFORD Cleveland] New London Oil, Inc., #2 Purdum Unit (641 ac) 1800' from North & 1000' from West line, Sec. 901. 43, H&TC, 8 mi S-SE from Darrouzett, PD 8000' (12500 San Pedro, Suite 500, San Antonio, TX 78216)

MOORE [PANHANDLE] Myriad Resources Corp., Sneed 'F' (76.74 ac) Sec. 5.--J.T. Sneed Survey, 18 mi easterly from Dumas, PD 3450' (Box 380, Pampa, TX 79066) for the following wells:

- #1. 330' from South & 1297' from East line of Sec. #3. 330' from South & 1401' from West line of Sec.

MOORE [PANHANDLE Red Cave] Herrmann Energy, #11 Curtis (330 ac) 660' from South & West line, Sec. 32, PM, EL&RR, 14 mi south from Dumas, PD 2500' (610 SW 11th., Amarillo, TX 79101)

OCHILTREE [WILDCAT & BULER Mississippi] Courson Oil & Gas, Inc., #1-110 Slavina (640 ac) 660' from North & 1980' from West line, Sec. 110, 13, T&NO, 18 mi southerly from Perryton, PD 9800' (Box 809, Perryton, TX 79070)

ROBERTS [WILDCAT] Wallace Oil & Gas, Inc., #1 McCoy (320 ac) 2014' from North & 990' from West line, Sec. 33, M-2, H&GN, 3 mi east from Miami, PD 5900' (50 Penn Place, Ste. 850, Okla. City, OK 73118)

WHEELER [WILDCAT & WEST BRITT RANCH Granite Wash A] Haber Oil Co., Inc., #3-26 Britt (677 ac) 467' from

South & 2200' from West line, Sec. 26, A-3, H&GN, 9 mi east from Wheeler, PD 12800' (5555 San Felipe, Ste. 780, Houston, TX 77056)

Application to Deepen

HANSFORD [HANSFORD Upper Morrow] Sidwell Oil & Gas, Inc., #1 ODC (640 ac) 1250' from South & East line, Sec. 106, 45, H&TC, 7 mi east from Gruver, PD 7168' (Box 2475, Pampa, TX 79065)

Application to Plug-Back

HANSFORD [HORIZON Cleveland] Exxon Corp., #1 Kiff White (640 ac) 1745' from North & West line, Sec. 167, 45, H&TC, 5.5 mi SW from Spearman, PD 6250' (Box 4358, Houston, TX 77210)

Oil Well Completions

GRAY [PANHANDLE] Harken Exploration Co., #4 Clarence Anderson 'B', Sec. 203, B-2, H&GN, elev. 3281 gl, spud 2-8-89, drlg. compl 2-15-89, tested 3-28-89, pumped 97.40 bbl. of 45 grav. oil + 5 bbls. water, GOR 400, perforated 2980-3244, TD 3350', PBTD 3295' --

HUTCHINSON [PANHANDLE] J.M. Huber Corp., #17 David & Hansen, Sec. 1, M-16, AB&M, elev. 3310 kb, spud 4-13-89, drlg. compl 4-18-89, tested 7-12-89, pumped 28 bbl. of 40 grav. oil + 32 bbls. water, GOR 5286, perforated 3110-3230, TD 3375', PBTD 3337' --

HUTCHINSON [PANHANDLE] J.M. Huber Corp., #18 David & Hansen, Sec. 1, M-16, AB&M, elev. 3317 kb, spud 4-19-89, drlg. compl 4-25-89, tested 7-12-89, pumped 15 bbl. of 40 grav. oil + 92 bbls. water, GOR 7800, perforated 3117-3228, TD 3375', PBTD 3354' --

Gas Well Completions

MOORE [WEST PANHANDLE] Lyco Energy Corp., #2 Bergeson Gas Unit, Sec. 31, 44 H&TC, elev. 3719 gr, spud 3-11-89, drlg. compl

3-18-89, tested 4-25-89, potential 1330 MCF, rock pressure 46, pay 3210-3529, TD 3700', PBTD 3647' --

MOORE [WEST PANHANDLE] Stahl Petroleum Co., #1 Van Order, Sec. 285, 44, H&TC, elev. 3742 kb, spud 9-3-89, drlg. compl 9-12-87, tested 6-19-89, potential 34 MCF, rock pressure 51, pay 3562-3690, TD 3800', PBTD 3725' --

SHERMAN [WILDCAT] Phillips Petroleum Co., #2-U Cluck 'E', Sec. 12, 3-B, GH&H, elev. 3423 rkb, spud 4-6-89, drlg. compl 4-22-89, tested 5-16-89, potential 10100 MCF, rock pressure 819, pay 3958-6202, TD 6356', PBTD 6180'--Dual Completion w/#2-L Cluck 'E'

SHERMAN [PALO DURO CREEK St. Louis] Phillips Petroleum Co., #2-L Cluck 'E', Sec. 12, 3-B GH&H, elev. 3423 rkb, spud 4-6-89, drlg. compl 4-22-89, tested 5-16-89, potential 3100 MCF, rock pressure 1707, pay 3958-6202, TD 6356', PBTD 6180' --

SHERMAN [WILDCAT] Phillips Petroleum Co., #2-U Sidney, Sec. 10, 3-B, GH&H, elev. 3416 rkb, spud 2-26-89, drlg. compl 3-17-89, tested 5-4-89, potential 800 MCF, rock pressure 1493.4, pay 5508-5534, TD 7000', PBTD 6063'--Dual Completion w/#2-L Sidney

SHERMAN [PALO DURO CREEK St. Louis] Phillips Petroleum Co., #2-L Sidney, Sec. 10, 3-B, GH&H, elev. 3416 rkb, spud 2-26-89, drlg. compl 3-17-89, tested 4-25-89, potential 5600 MCF, rock pressure 1732.2, pay 5808-6032, TD 7000', PBTD 6063' --

WHEELER [EAST WHEELER Granite Wash A] Ladd Petroleum Corp., #1-1 Weaver, Sec. 1.--, I&RR, elev. 2509 kb, spud 4-13-89, drlg. compl 5-9-89, tested 6-20-89, potential 1900 MCF, rock pressure 3073, pay 10876-10967, TD 11225', PBTD 11183' --

Plugged Wells

HANSFORD [SOUTH BRILLHART Oswego] Ladd Petroleum Corp., #1-7 Flowers, 1650' from North & West Lease line, Sec. 7.1 WCRR, spud 6-26-85, plugged 6-8-89, TD 8950' (gas) Top & Bottom: 6055-6075, 2850-3000, 1468-1715, 450-600, 3-33, 9 5/8" csg. 1664', 5 1/2" csg. 3373' left in well --

OCHILTREE [NORTH RUP Douglas] Taylor Energy Corp., #1-914 Cooper, 1250' from South & West line, Sec. 914, 43 H&TC, spud 7-1-89, plugged 7-13-89, TD 6000' (dry) Top & Bottom: 5523-5775, 3172-3424, 1406-1680, 513-650, 0-33, 8 5/8" csg. 1630' left in well -- API# 42 357 31392

OCHILTREE [RICKS Matman] Woods Petroleum Corp., #1114-A Anna Marie, 470' from South & East Lease line, Sec. 1114.43, H&TC, spud 5-7-80, plugged 6-21-89, TD 8540' (oil) Top & Bottom: 7300-7320, 2900-3000, 1500-1762, 400-550, 4-50, 8 5/8" csg. 1712', 5 1/2" csg. 5229' left in well --

PROCLAMATION

"SPEARMAN BOOSTER CLUB MONTH" AUGUST, 1989

TO THE CITIZENS OF SPEARMAN, TEXAS:

WHEREAS, the Spearman Booster Club was first organized on May 20, 1986; and

WHEREAS, the Spearman Booster Club is conducting its annual membership drive during the month of August, 1989; and

WHEREAS, members of the club will be contacting individuals and businesses to join; and

WHEREAS, an individual membership to the club is \$10.00 and a business membership is \$25.00 per year; and

WHEREAS, the objectives of the club are to boost spirit, support coaches, support school standards and to support the children; and

WHEREAS, the 1989-90 officers of the club are: President, Richy Thompson; Vice-Presidents, Ricky Riggins and David Swan, Secretary-Treasurer, Cathy Gafford; Ways and Means, Carla Riggins; and Membership, Cindy Blackman.

NOW, THEREFORE, I, BOB PEARSON, Mayor of the City of Spearman, by virtue of the authority vested in me, do hereby proclaim the month of AUGUST, 1989 as

"SPEARMAN BOOSTER CLUB MONTH"

and that all citizens of this fine community be encouraged to join the booster club and help support their activities and the Spearman school system.

IN WITNESS WHEREOF, I have hereto set my hand and caused to be affixed the great seal of the City of Spearman, Texas.

DATED the twenty-first day of July, Nineteen Hundred and Eighty-nine.

Bob Pearson, Mayor Bob Pearson



1989 Property Tax Rates For Spearman I.S.D.

This notice concerns 1989 property tax rates for Spearman I.S.D. It presents information about three tax rates. Last year's tax rate is the actual rate the taxing unit used to determine property taxes last year. This year's effective tax rate would impose the same total taxes as last year if you compare properties taxed in both years. This year's rollback tax rate is the highest tax rate the taxing unit can set before taxpayers can start tax rollback procedures. In each case these rates are found by dividing the total amount of taxes by the tax base (the total value of taxable property) with adjustments as required by state law. The rates are given per \$100 of property value.

Table showing last year's tax rate, operating taxes, debt taxes, total taxes, tax base, and total tax rate.

Table showing this year's effective tax rate, adjusted taxes, adjusted tax base, effective tax rate, and maximum rate.

Table showing this year's rollback tax rate, adjusted operating taxes, adjusted tax base, effective operating rate, maximum operating rate, debt rate, and rollback rate.

SCHEDULE A: Unencumbered Fund Balances

The following balances will probably be left in the unit's property tax accounts at the end of the fiscal year. These balances are not encumbered by a corresponding debt obligation.

Table showing Type of Property Tax Fund (H&O) and Balance (\$400,000).

SCHEDULE B: 1989 Debt Service

The unit plans to pay the following amounts for long-term debts that are secured by property taxes. These amounts will be paid from property tax revenues (or additional sales tax revenues, if applicable).

Table showing Description of Debt (SERIES 1988), Contract Payment, Interest to be Paid, Other Amounts to be Paid, and Total Payment (\$234,413).

Summary table showing Total required for 1989 debt service, Amount paid from funds, Excess collections, Total to be paid from taxes, and Total Debt Service Levy (\$243,790).

Report of Condition

PUBLICATION COPY - COMMERCIAL AND SAVINGS BANKS CONSOLIDATED REPORT OF CONDITION (Including Domestic and Foreign Subsidiaries) STATE BANK NO. 1107-37

Table showing Assets section: 1. Cash and balances due from depository institutions, 2. Securities, 3. Federal funds sold, 4. Loans and lease financing receivables, 5. Assets held in trading accounts, 6. Premises and fixed assets, 7. Other real estate owned, 8. Investments in unconsolidated subsidiaries, 9. Customers' liability, 10. Intangible assets, 11. Other assets, 12. Total assets.

Table showing Liabilities section: 13. Deposits, 14. Federal funds purchased, 15. Demand notes issued to the U.S. Treasury, 16. Other borrowed money, 17. Mortgage indebtedness, 18. Bank's liability on acceptances, 19. Notes and debentures, 20. Other liabilities, 21. Total liabilities, 22. Limited-life preferred stock, 23. Perpetual preferred stock, 24. Common stock, 25. Surplus, 26. Undivided profits and capital reserves, 27. Cumulative foreign currency translation adjustments, 28. Total equity capital, 29. Total liabilities and equity capital.

MEMORANDA: Amounts outstanding as of Report Date: 1. Standby letters of credit, 1a. Amount of Standby letters of credit in memo 1a. conveyed to others through participations. NOTE: This report must be signed by an authorized officer(s) and attested by not less than three directors other than the officer(s) signing the report. I/We, the undersigned officer(s), do hereby declare that this Report of Condition has been prepared in conformance with official instructions and is true.

Classifieds

 Advertising
 Pays
 Call 659-3434

For Sale

FOR SALE: Yamaha YZ80 dirt bike. 2 years old, in great condition. Asking \$500. firm. Andrew Neal (806)659-3486. S40 - 4tp

FOR SALE: 1988, 20 ft. Road Ranger travel trailer, sleeps seven, air conditioning, awning, pulled only three times, like new. Call: 659-3187. S40 - 4tc

REPO PIANO FOR SALE

Medium Brown Finish - Low Monthly Payments available - Can be Seen Locally - For Details Ph. 316-624-8422 - Brier & Hale Music - Liberal, Ks. S39-3tc

FOR SALE: We need to move - Take up payments on 3 Bdr/1 1/2 Bath Brick House. If interested call: 659-3151. S40 - 2tp

FOR SALE: Tam 105 Seed Wheat. 2 years in certification. Combine run but clean. Test weight 58. Moisture 10.01 - \$5.00 a bushel. Call (806) 435-4346. S39-2tp (Thursdays only!)

FOR SALE: 1 Metal Building and Property 35' x 50' - 1 Large Cinder Block Building and Property 3000 sq ft. Contact: First State Bank, Box 247, Spearman 659-5565. S29-RTN

HOUSE FOR SALE: 3 Bedroom/ 2 3/4 bath across from school. Sprinkler system and water softener. Priced to sell. Call 733-2009. S39S-10tp

NOTICE
 Wallace Monument Co.
 Monuments, Curbing,
 Grave Covers
 Local Representative
LEONARD JAMESON
 -Spearman, Texas

**OSGOOD
 MONUMENT CO.**
 Amarillo, Texas
 Dealers of Rock of Ages
 Granite, as well as all
 colored granites, marble
 and bronze memorials.
 represented by
BOXWELL BROS.
FUNERAL HOME
 519 S. Evans
 659-3802

**Real Estate
 Sampler**
 Allen Alford-Broker-659-3034
 Hester Sue Crawford-Sales
 659-2074
 Dennis Nelson-Sales-659-3608
 Larry Trosper-Sales-659-3491
THREE BEDROOM HOMES
 902 Dressen
 1016 Townsend
 715 Steele - 1 1/2 Baths
 522 Evans - 1 1/4 Baths
 727 Wilbanks - Office, 1 1/2 B.
 1010 Dressen -
 708 Steele - Fireplace
 1116 Townsend -Dbl. garage,
 727 Cotter Dr. - 1 1/4 Bath,
 18 S. James - 1 1/4 Bath,
 729 Wilbanks - 1 3/4 Bath
 729 Cotter - 1 1/4 B., Dbl.
 garage
TWO BEDROOM HOMES
 811 Townsend - Dbl. garage,
COUNTRY HOMES
 3 Br - 1 1/2 Baths 2 1/2 Acres
Hotel Royal - Owner will
 finance for sale or lease. Good
 business opportunity.
ACREAGE
 12 Acres - Crawford Addition
 Check for other listings.
**WE WANT TO BE
 YOUR REALTOR**

For Sale

FOR SALE: 3 bedroom, 2 bath home. Sunken living room, parquet floors, fireplace, covered patio, 2 car garage, sprinkler system, 2193 sq. ft. living space, excellent location. Call 659-3587 or 659-5022. S33-RTN

FOR SALE: 4 Bedroom, 1 3/4 bath. New carpet, central heat, carport. Assumable. Owner would consider carrying sidenote on equity. 1112 S. Dressen. 659-2125. S35S-RTN

FOR SALE: Seed Wheat, Tam 101, Tam 105, Tam 108, Tam 200 and Russian Beardless. Call: V.B. Morris 806-733-2203 S38-RTN

FOR SALE 3 bedroom, 2 bath home Fireplace, large living area, drapes, mini-blinds, completely remodeled and large deck patio. Nice neighborhood. 1110 S. Barkley. Call 659-3800 S36rtn

USED AUTO PARTS FOR SALE: Located 4 miles west of Hooker, Ok. on highway 54. **Muss Cat Auto Salvage.** (405) 652-2400. S10-rtn

HOUSE FOR SALE 4 Bedroom 1 1/4 bath 2 Car Garage, Fireplace Remodeled, New Carpet. 1119 Archer. Call: Sue Gerardy - 659-5196 or 733-5101. S 37 - RTN 1tp

FOR SALE: 3 Bedroom, 2 Bath home, with fireplace and 2 car garage. Fenced back yard with lots of storage space. 2,924 sq. ft. Located at 103 W. 12th. Call 659-3024 or 659-3711 and ask for Mary. S40-6tc

FOR SALE: 4 Big Rooms of Good Quality Carpet, \$20. a room. Call:659-2960. S40 - 2tc

**Precision Sweep
 Airseeding**
 Is your name on our
 wheat planting list?
**Book your favorite
 date NOW!**
**Quick
 Economical
 Minimum tillage**
Bob Williams
435-4835

Century 21
GOLDEN SPREAD REALTY
 Janyne Helton Pointer, Broker
 Owner. 435-5444
 Sales Associate
 Jennifer Nollner 659-5243
 1110 Wilbanks - **UNDER CONTRACT** treat loc. **UNDER CONTRACT** to sell!
 515 S. Bernice-4/1 1/4, extra large lot & close to school!
 1012 S. Haney-4/1 1/4 Walk to school!
 712 Collier - Foreclosure!! \$26,500.
 20 S. James-2/1 Well maintained!
 704 Steele - No down payment to qualified Home applic. **UNDER CONTRACT**
 322 Barkley-3/1 Corner lot adds to the appeal!
 118 Townsend - 4/2. Apartment included!
 1102 Haney - 3/1 - New listing! Owner says sell quickly!
 220 E. **UNDER CONTRACT**
 522 S. Haney - **UNDER CONTRACT** sell quickly!
 315 1/2 N. Bernice - Lot for sale!
 315 Townsend - 2/1 Small price tag!

Legal Notices

1) SPEARMAN I.S.D. offers vocational programs in agriculture and homemaking. Admission to these programs is based on scholarship, class prerequisites, grades, and attendance.

2) It is the policy of SISD not to discriminate on the basis of race, color, national origin, sex, or handicap in its vocational programs, services, or activities as required by Title VI of the Civil Rights Act of 1964, as amended, Title IX of the Education Amendments of 1972, and Section 504 of the Rehabilitation Act of 1973, as amended.

3) It is the policy of SISD not to discriminate on the basis of race, color, national origin, sex, handicap, or age in its employment practices as required by Title VI of the Civil Rights Act of 1964, as amended, Title IX of the Education Amendments of 1972, the Age Discrimination Act of 1975, as amended, and Section 504 of the Rehabilitation Act of 1973, as amended.

4) SISD will take steps to assure that lack of English language skills will not be a barrier to admission and participation in all educational and vocational programs.

5) For information about your rights or grievance procedures, contact the Title IX Coordinator, Larry Butler, at 403 E. 11th Avenue, 659-3233. S40-1tc

CITATION BY PUBLICATION

[With Associated Order to Sheriff]
 TO ANY SHERIFF OR CONSTABLE WITHIN THE STATE OF TEXAS:

You are hereby commanded to cause to be published once each week for 4 consecutive weeks, the first publication to be at least 28 days before the return date thereof, in a newspaper printed in Hansford County, Texas, the accompanying citation, a copy of which is following is a true copy:

CITATION BY PUBLICATION

The State of Texas

To The unknown heirs of Lewis Cedric Harbour, Deceased, defendants in the cause numbered and entitled below:

You are hereby commanded to appear before the Honorable County Court of Hansford County, Texas, at the Courthouse in Spearman, Texas, at or before 10:00 a.m. of the first Monday next after the expiration of 42 days from July 25, 1989, the date of issuance of this citation, by filing a written answer to plaintiff's petition that was filed in this court on the 25 day of July, 1989, numbered No. 1912, on the docket of the court and entitled THE ESTATE OF LEWIS CEDRIC HARBOUR, DECEASED.

A brief statement of the nature of this suit is as follows:

A determination of the heirs of Lewis Cedric Harbour, Deceased, a construction of the will of Lewis Cedric Harbour, Deceased, and a construction of a Declaration of Trust created by Lewis Cedric Harbour, Deceased.

If this citation is not served within 90 days after the date of its issuance, it shall be returned unserved.

The officer executing this writ shall promptly serve it and make due return according to requirements of law, and the mandates of this citation.

Issued under my hand and the seal of the court at Spearman, Texas, on the 25 day of July, 1989. Amelia C. Johnson County Clerk Hansford County, Texas

**Gross
 National
 Product.**

1959, one in three seniors lived in poverty.
 NOW: Some 91 percent of all senior citizens get Social Security benefits; 62 percent depend on it for half or more of their income; 24 percent depend on it for 90 percent of their income.

Garage Sales

GARAGE SALE: Paula's Dance Studio in Spearman Shopping Center on Friday, August 4 from 9-5. S40-1tc

GARAGE SALE: Multi-Family Garage Sale Friday and Saturday August 4th and 5th, 9 a.m. to 5 p.m. 1114 South Dressen. ALL TYPES OF BARGAINS! S40 - 1tp

GARAGE SALE: Friday, August 4 from 9 - 4. Clothing, chairs, and misc. 803 Wilmet Drive. S40-1tp

Miscellaneous

WILL DO BABYSITTING IN MY HOME. 8 a.m. to 6 p.m. Monday through Friday. Call Jackie at 659-5217. S40-4tp

AVON WHOLESALE CLUB: Join for only \$5, get products at cost. Call Billie 806-857-3772. S37-8tp

"ATTENTION-HIRING! Government jobs - your area. Many immediate openings without waiting list or test. \$17,840 - \$69,485. Call 1-602-838-8885. EXT R4514." S40-2tp

Barbara's Decorated Cakes
 Call 435-6862 days or

435-9344 after 5:30.
 S39S-8tc

Would like to do babysitting in my home. Reasonable rates. Call 659-3859 after 3 p.m. S40-2tc

Kittens to give away. Call 659-3039. S40-1tc

LOST: About 11 year old black and brown dog with long hair. Answers to the name of Justice. Call 659-2248 if you find him. S40-2tp

For Rent

FOR RENT: Efficiency furnished Apartment. Single
 Call: 659-2764
 S37 - RTN

THEN and NOW!

Social Security is more recent than many people realize.



THEN: The Social Security Act was passed in 1935 and became the basis of the U.S. social insurance system. It wasn't until the fifties, however, that most workers came under the system. As recently as



1959, one in three seniors lived in poverty.
NOW: Some 91 percent of all senior citizens get Social Security benefits; 62 percent depend on it for half or more of their income; 24 percent depend on it for 90 percent of their income.

Business Opportunities

DISTRICT MANAGER

Person to supervise others in this area. Salary, commission could total \$40,000 1st year...no experience necessary, no age limit. Selected person flown to Dist. Office for orientation. Need \$2,900 deposit (accredited) to cover supplies. For details call:

American Products
 1-800-633-0902

SALES REP-- Expanding product line--HYDROTEX a multi-million dollar National Lubrication Co. seeking additional sales personnel to call on Commercial & Agricultural accounts in the Spearman area. If you desire success - are aggressive and self motivated - you can excel with our proven sales methods. High Commissions & Bonuses. Product Training. Call 1-800-443-1506 for an interview or send resume to HYDROTEX - DEPT. 2807-1, P.O. BOX 560843, DALLAS, TX 75356. S40-2tp

SALES AGENT WANTED

Nationally known Calendar manufacturer and Specialty Advertising company offers an opportunity for an industrious self-starter for full or part-time work. This is Not a Franchise! No Investment Needed! We need a sales oriented person to present our exclusive Calendars, Business Gifts and Extensive Advertising Specialty Assortment to firms within the business community. The Thos. D. Murphy Co. is a pioneer in the advertising field since 1888. If you can organize your own time and determine your own success, write: Richard Fisher, The Thos. D. Murphy Co., Box 382, Red Oak, Iowa or, call 1-712-623-5531 ext. 112.

SALES PERSON WANTED

HANSFORD PLAINSMAN, AND GRUVER STATESMAN NEED A SALES PERSON. FOR MORE INFORMATION CONTACT THE REPORTER AT 659-3434.

Help Wanted

HELP WANTED: Delivery person and presser trainee. Anyone can inquire at Berry Cleaners, 207 Main in Spearman. S40-RTN

HELP WANTED

OFFICE HELP NEEDED. Send resume to 1514 S. Eton, Perryton, Tx. 79070 or call 435-6451 after 5 or 659-5603 for appointment. S39S-2tc

*Protecting
 Our
 Future*

Texas Coalition for Safety Belts

Offered by
EMMETT R. SANDERS
 REALTOR
 Owner's 2 bedroom home plus 3 rental units. Good investment package.
EMMETT R. SANDERS
 REALTOR
 659-2516, nights 659-2601

BOB HARDY REALTY
 803 Wilmet Dr.
 659-3440
NEW LISTINGS
 1008 Blodgett Dr. - 4 BR, 2 Bath Brick Double Garage, Built-ins, Fireplace, large lot. Extra nice, exceptional value. By appointment only.
 713 Steele Dr. - 3 BR, 2 Bath Nice, Reasonable.
 Colorado Property For sale.
 Robert Hardy-broker

Henson Chiropractic Opening
 Aug. 1 at 410 S. Davis
 Mon. - Fri.
 Call for appointment
 659-5603
 Frank L. Henson, D. C.

Statement of Intent to Change Rates

In accordance with the regulations of the Public Utility Commission of Texas, Texas-New Mexico Power Company announces the Company's intent to change rates for its entire Texas operations. The effective date of such change is August 23, 1989. All classes of customers will be affected by said proposed changes. The proposed rates will produce an increase in gross revenues to the Company over test year revenues adjusted for test year customer growth and annualization of test year rate increases of \$16,088,054, or 5.32%. Texas-New Mexico Power Company provides electrical service to more than 161,906 customers located within the state of Texas.

A complete copy of the requested rate filing package is on file with the Public Utility Commission of Texas in Austin, Texas, and with all cities served by Texas-New Mexico Power Company which have retained original jurisdiction. You may inspect a copy of the filing during normal business hours at each business office of Texas-New Mexico Power Company in your area.

Persons who wish to intervene or otherwise participate in these proceedings should notify the Commission as soon as possible. A request to intervene, participate, or for further information should be mailed to the Public Utility Commission of Texas, 7800 Shoal Creek Boulevard, Suite 400N, Austin, Texas 78757. Further information may also be obtained by calling the Public Utility Commission Consumer Affairs Division at (512) 458-0223 or (512) 458-0227, or (512) 458-0221 teletypewriter for the deaf.

Texas-New Mexico Power Company.

TNP-7/89

Karen's Kozy Korner

by Karen Babitzke

CHECK CANNER GAUGE

With canning season at hand, it's time to see that your pressure canner gauges have been tested and are accurate. This could prevent vegetable spoilage due to inadequate processing temperatures.

JUNK MAIL

Do most people throw out commercial solicitations received in the mail after a hasty glance? That assumption is questioned in a recent survey of 5300 households conducted by the U.S. Postal Service.

According to survey findings, more than 27 percent of the respondents wanted to receive more junk mail. Survey procedures involved keeping a weekly diary of mail received and a final 45-minute interview.

The survey also found that richer households get more mail than poorer ones. Furthermore, in households with incomes exceed-

ing \$65,000 per year, 17 percent of the mail was tossed out unread, while only 9 percent was discarded in households earning less than \$15,000 per year.

What is today's junk mail? Most likely the junk mail of the '80s '90s is the catalog. An estimated 12 billion were distributed in 1988, up from 4.7 billion in 1980. Many households received as many as 80 catalogs during the past Christmas season. However, there has been a declining use rate, which seems to indicate that more people are just throwing them out rather than reading and using them.

CHOLESTEROL SOURCES

Cholesterol is in animal products only. However, saturated fatty acids which raise blood cholesterol levels are found in both animals and vegetable sources, including such products as coconut, palm kernel and palm oils.



Chris [left] and Doug Cummings display their T-Shirts awarded to them for riding in the Wild West, 150, Bicycle Tour for Multiple Sclerosis.

Cummings Father, Son Collect For MS

Doug and Chris Cummings, Spearman, collected a combined total of \$477.45 for Multiple Sclerosis in the Wild West, 150 Bicycle Tour, July 29 and 30, in Amarillo. The tour started Saturday, the 29th at the Fifth Season Inn East at 7 a.m. and ended at Miami, Ok. at 2:30 p.m. There were rest stops approximately every 10 miles along the route.

On Sunday, the ride started at Canadian at 7 a.m. and finished at Wellington National Guard Armory, a total of 75 miles, where lunch was served.

Over 200 riders participated in the event which was sponsored by the Panhandle Chapter Multiple Sclerosis Society. The average age was 32. Chris was the

youngest at 9. The top age was 61. Both Chris and Doug wish to express their appreciation to those who sponsored them. Sixty percent of the proceeds from the various events for Multiple Sclerosis stays with the Panhandle chapter. Forty percent goes to research.

GRUVER LIONS CLUB TO SPONSOR ADULT SOFTBALL LEAGUE

The Gruver Lions Club is sponsoring a church adult softball league. They are in need of teams to participate in the league.

All interested persons need to contact A. J. Ratliff at the Gruver City Hall. The phone number is 733-5037.



Woodsy Owl says
No Noise Pollution Here!

THANK YOU

We would like to thank all our friends for the moral support, cards, letters, phone calls, flowers and visits.

We also want to thank The First Baptist Church, The First Christian Church and the Union Church, and their pastors, Russ Gibbs, Mike Wolf, and Bill Miller for their prayers.

Delbert and Ivan Allen

S40-2tp

DON'T DIG

in streets, alleys or easements until you call the City of Spearman your gas company.

The City of Spearman will then mark their underground gas lines with yellow stakes, flags or spray paint.

Make request 48 hours in advance. This service is available at "no charge".

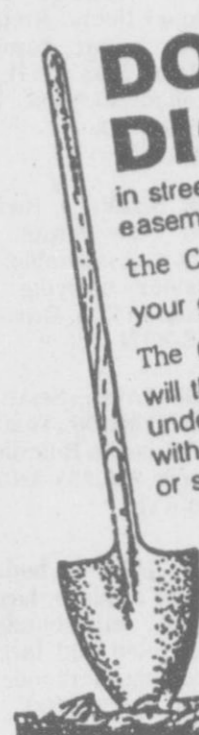

Library Sprouting "Weeds"

A table at the Hansford County Library is currently sprouting "weeds." The "weeds," in this case, are library books which have been removed, withdrawn, eliminated, discarded, or "weeded" from the library collection. These books are for sale at 50 cents each or 3 for \$1.00.

Hansford County Library is much more than a storehouse for books. Over the years the library's collection has evolved through a continuous process of consistent selection, evaluating, and discarding. Books may be weeded from the collection if they fall into one or more of the following categories: unused; outdated; misleading information; ugly, worn, or unsightly; duplicate copies.

Prior to being withdrawn from the library's collection, a book is checked in FICTION CATALOG, PUBLIC LIBRARY CATALOG, or CHILDREN'S CATALOG. These catalogs list books that are recommended for inclusion in public libraries. If a title is listed in any of the three catalogs, it is returned to the library shelf and is not withdrawn.

Some books deserve a place on the library's shelves even though they are infrequently used. Literary classics often fall into this group. However, the First Law of Library Science states that "Books are for Use."

The current crop of withdrawn books falls predominantly into the unused category. The books are from the adult and junior fiction sections of the library. They are in good to excellent condition, but they had not been checked out for several years (which probably accounts for their good condition!)

One person's "weed" is another one's "wildflower." Our library discards may be someone's treasure. Weeds for sale: 50 cents each or 3 for \$1.00.

MOST VA MONEY GOES DIRECTLY TO VETERANS

Texas veterans directly received more than half of the \$2,047,430,102 U.S. Department of Veterans Affairs (VA) expenditures in Texas during fiscal year 1988, according to Waco Va Regional Office Director Dr. Stephen L. Lemons.

"Texas veterans received \$1,091,366,207 as compensation for disabling injuries or diseases incurred while in the armed forces, or as pensions for wartime veterans with limited incomes," Lemons said. "They also received \$90,064,083 for education and vocational rehabilitation benefits."

He added that \$101,214,233 for insurance and indemnity payments, \$96,367,576 for facility construction, and \$668,417,903 for medical services and administrative costs were expended in Texas.

"Veterans of Texas have earned these benefits through their military service to our country, and my first priority is to serve them," said Lemons, whose office administers benefit programs for 233,833 veterans in northern Texas.

Estimated VA expenditures for Hansford County veterans totalled \$210,270. This includes \$171,519 for compensation and pension, \$2,517 for education and vocational rehabilitation, and \$36,234 for insurance and indemnities.

AUGUST CALENDER OF EVENTS

To put dates on this calendar, please call the Spearman Reporter Phone 659-3434.

SUNDAY	MONDAY	TUESDAY	WEDNESDAY	THURSDAY	FRIDAY	SATURDAY
		1	2	3 *Spearhead Foundation *Board of Directors Meeting 7:00 p.m. Chamber of Commerce Office	4	5
6 * Attend the Church of your choice	7 * Rotary Meeting *Hansford Showtime Car Club 220 Hazelwood 7:30 p.m. *Immunization Clinic 8:00-12:00 1:00 - 4:00 720 Archer	8 * City Council Meeting *Lions Club	9 *Texas A&M Economic Development Meeting 7:00 p.m. Perryton High School		11	12
13 * Attend the Church of your choice	14 *Rotary Meeting	15 *Lion's Club		17 *Hansford Co. Fair Committee Extension Club Room 7:00 p.m.	18	19 *Panhandle Relay starts at Borger-Finish Spearman Swimming Pool Park.
20 *Attend the Church of your choice	21 *Rotary Meeting *Community Feast Swimming Pool Park. 7:00	22 *Lions Club	23	24	25	26
27 *Attend the Church of your choice	28 *Rotary Meeting	29 *Lions Club	30	31		

THIS COMMUNITY CALENDER OF EVENTS IS BROUGHT TO YOU AS A PUBLIC SERVICE BY:

Good for You



729 W. 7th

659-5544

"Your Full Service Bank"
Member FDIC

FNB Tennis Tournament Attracts 50

The Fifth Annual First National Bank Junior and Open Tennis Tournament took place July 27th through the 30th. The proceeds from the tournament were to benefit the Hansford County Activity Center.

Both adults and juniors, from around the area and down state, participated in the competition and the fun. There were people from as far away as Austin along with a host of local participants.

Thursday, July 27th, was junior singles day. The weather was hot and windy. The courts were dry, dusty, and slow. The juniors who did well this day were able to control the ball in the wind and to run down and hit the ball back into their opponents court.

The winners from Thursday were:

- 10 yrs. Boys Singles**
Jamie Townsen 6-1, 6-3
- 12 yrs. Boys Singles**
Bill Pittman 6-2, 6-0
- 14 yrs. Boys Singles**
Ben Butler 6-1, 6-1
- 16-18 yrs. Boys Singles**
Chris Phillips 6-2, 7-5

Girls Singles

finals postponed
Tamri Townsen vs. Kimbre Townsen

Girls Consolation Singles

Carrie Pearson 6-1, 6-1

Friday was junior doubles day. The weather again was hot and windy. The competition was the same.

The winners from Friday were:
10-12 yrs. Boys Doubles

Jace Dawson - Will Etheredge
7-5, 3-6, 6-4

10-12 Boys Consolation Doubles

John Salem Ashley - Caleb Ashley 6-7, 6-2, 6-3

14 yrs. Boys Doubles

Ben Butler - Sammy Whittenburg 6-4, 6-3

16-18 yrs. Boys Doubles

Justin Fletcher - Matt Morian 6-4, 6-4

Girls Doubles

Leslie Hotton - Kara Townsen 6-2, 6-1

Junior Mixed Doubles

Tamri Townsen - Matt Morian 6-0, 6-0

Saturday was adult singles day. The contestants were greeted by a bright sunny day. The wind started out blustery and got worse. By the end of the day, the players were having trouble hitting the ball because of the wind and the dust.

The winners from Saturday were:

Men's A Singles
Chris Phillips 6-4, 6-2

Men's B Singles
Mark Lemke 6-0, 6-2

Women's A Singles
Mollie Holton 6-4, 6-2

Women's Singles
Brandi Schneider 6-4, 6-4

The final day of the tournament

was Sunday. Adult doubles events were featured. The weather was a little cooler and there was less wind. However, final matches were delayed by thunder showers that passed over the courts in the afternoon.

The winners from Sunday were:

Men's A Doubles
Don Townsen & Mike Hulett 4-6, 6-3, 6-3

Men's B Doubles
Kerry Henton - Lane Lee 6-3, 6-3

Women's A Doubles
Mollie Holton - Sheila Watley 6-4, 6-2

Women's B Doubles
Roberta Barnes - Donna Mann 6-4, 6-3

A Mixed Doubles
Chris Phillips - Tamri Townsen 6-3, 7-5

B Mixed Doubles
Rex Mann - Donna Mann 6-1, 6-7, 6-4

The tournament ended with most of the participants going home tired and sore. There were heard mumbblings of "wait till next year," and there were promises of being in better shape next year. The tournament was termed a success in spite of weather and wind.

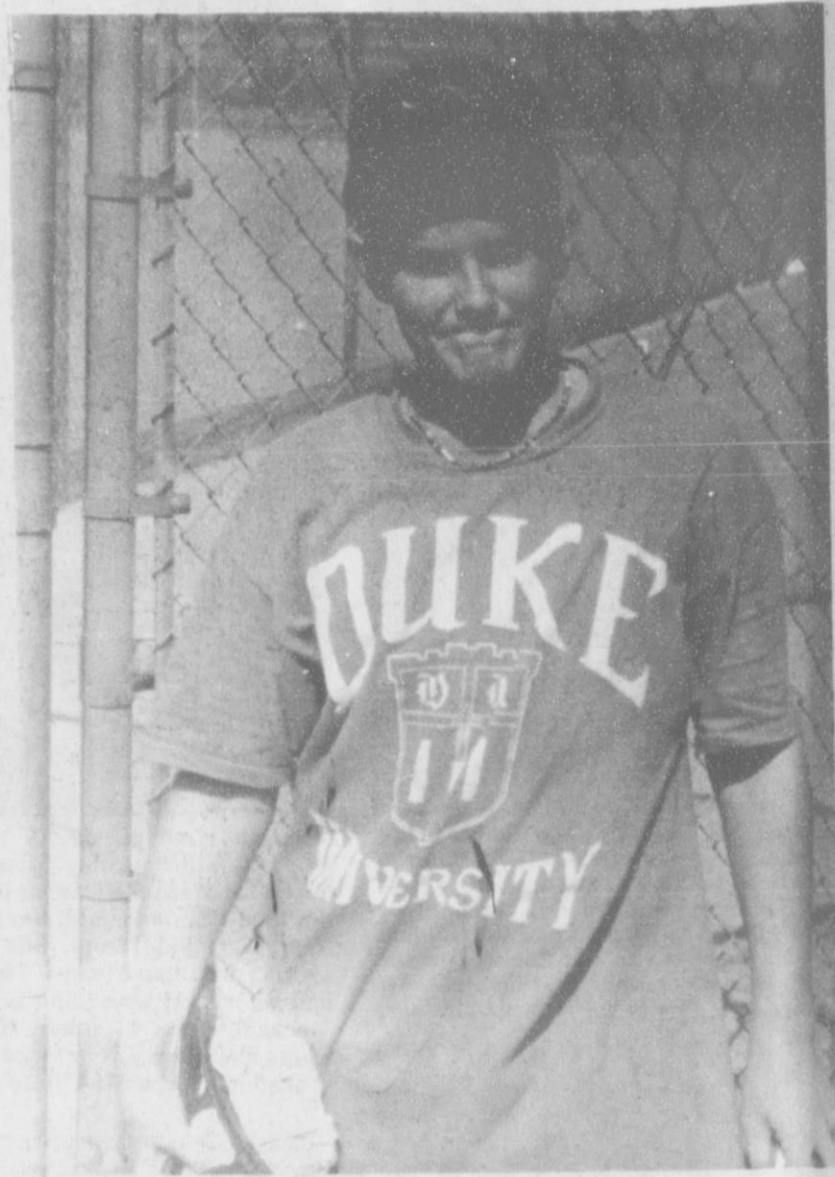

Chris Phillips [grandson of H.L. Wilbanks] won the three events he participated in.

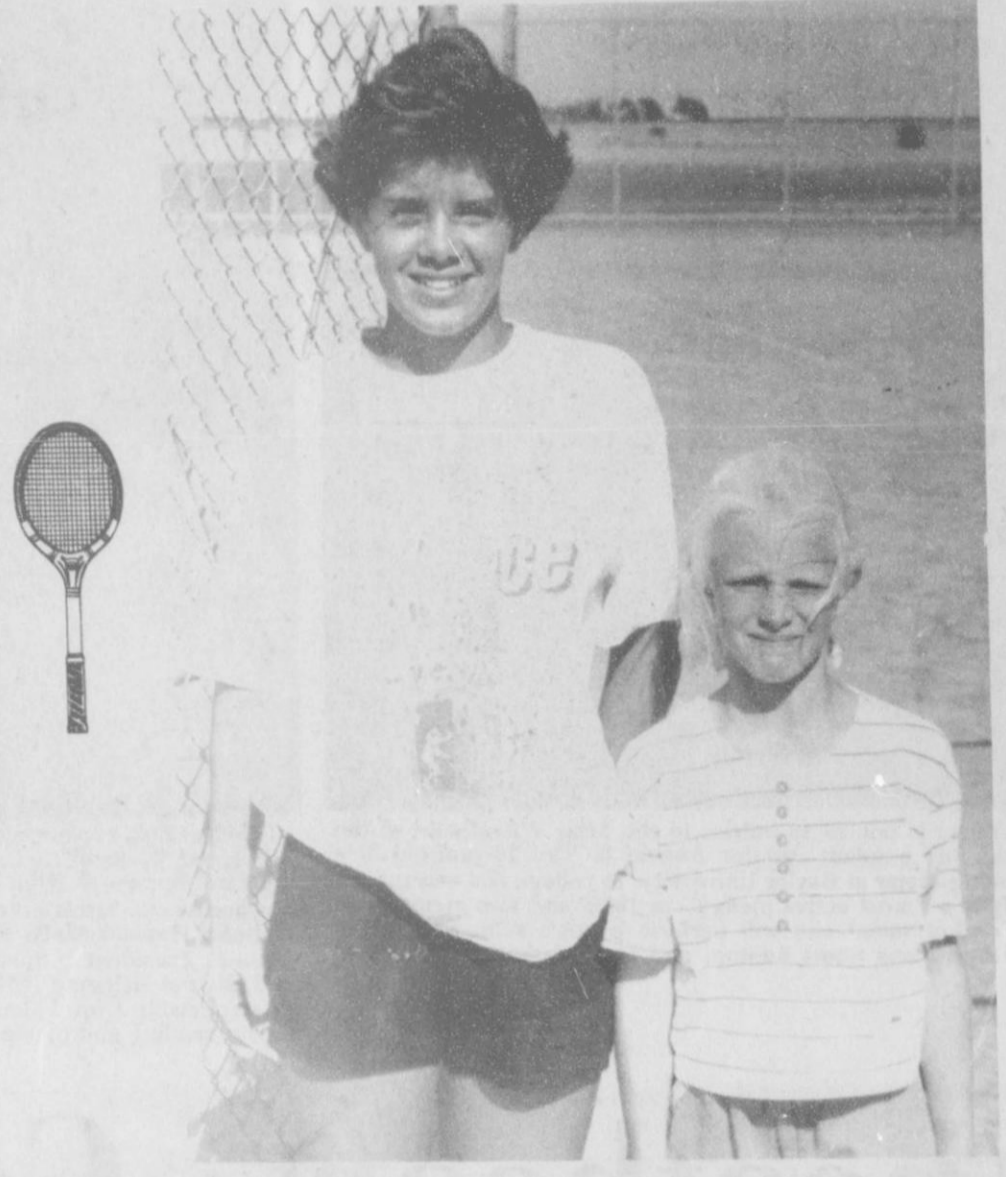

Kare Townsen and Leslie Holton stop for this picture on their way to receiving their medals for winning the girls doubles.



Will Etheredge [left] and Jace Dawson prepare for their first of the two matches. They played to win the Spearman Junior Tournament.

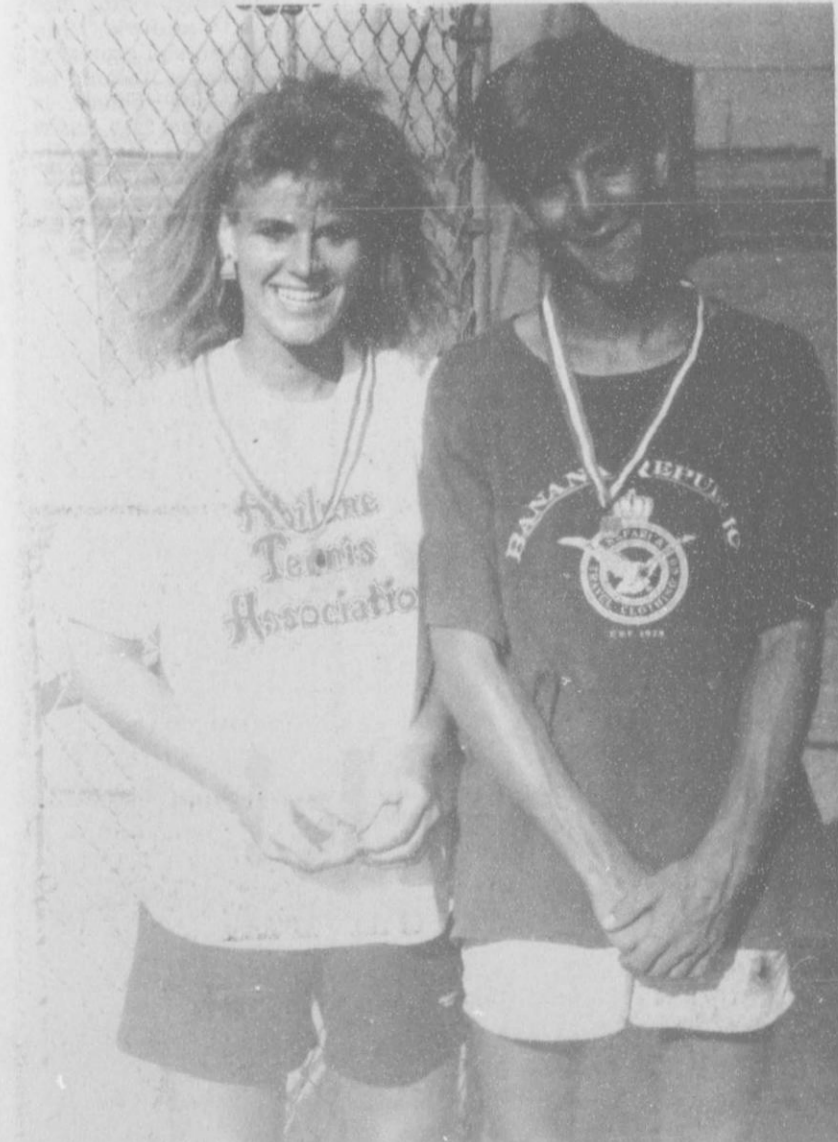

Tamri Townsen and Matt Morian are all smiles after winning the junior mixed doubles event.

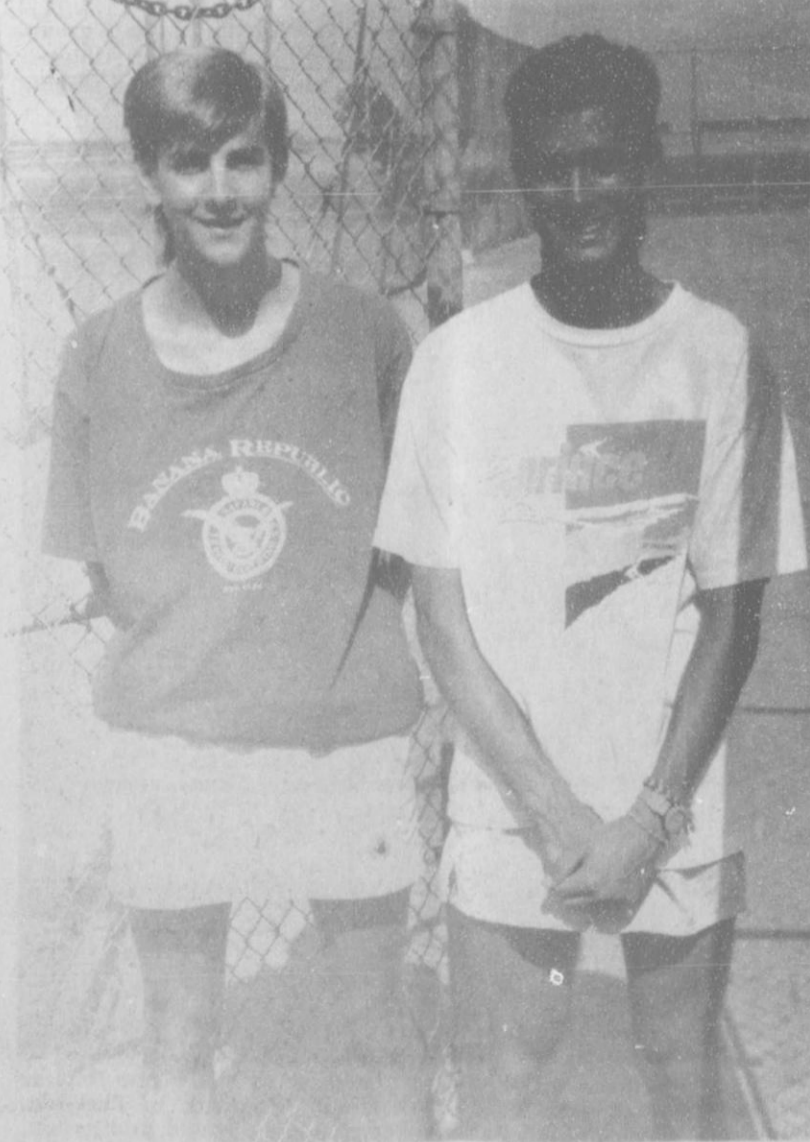

Justin Fletcher [right] and Matt Morian [left] appear cool after these boys 16-18 year old doubles win.

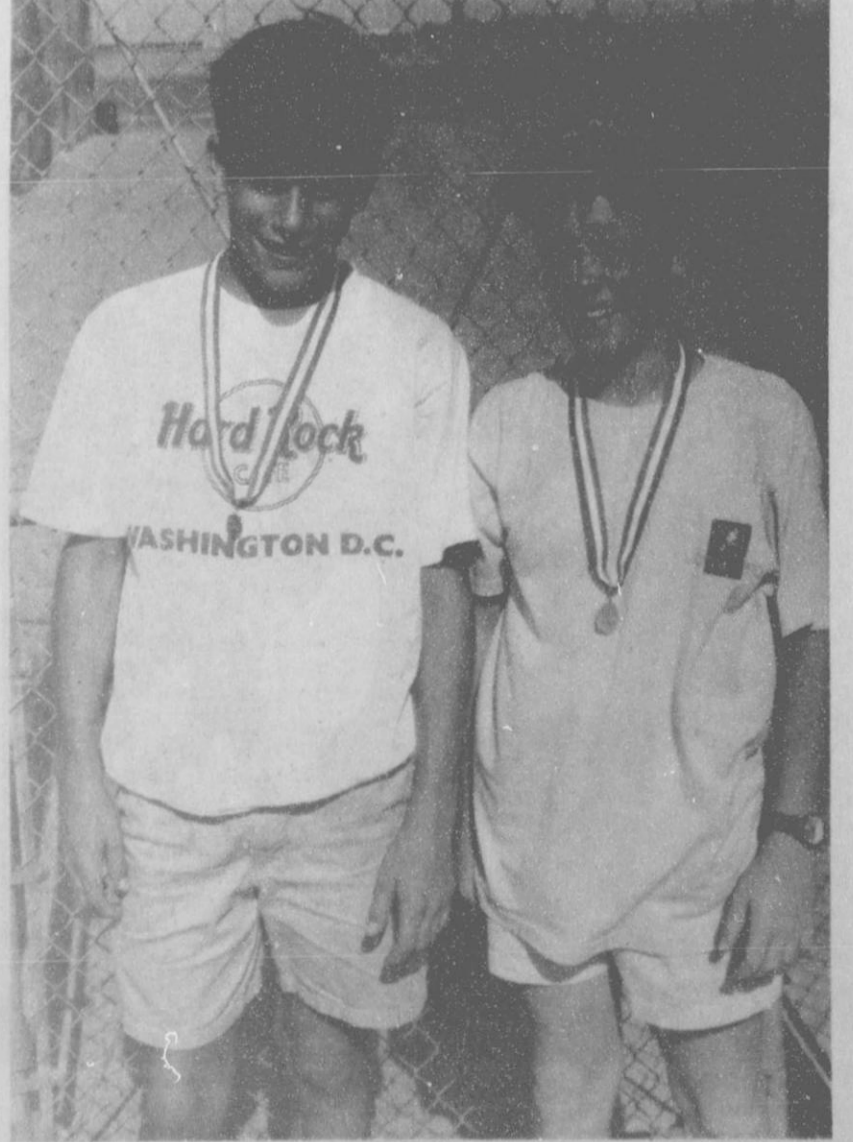

After winning the boys 14 year old singles final, Ben Butler [left] of Perryton, stand with his opponet Wesley Dyess.



Kellie McWhirter is one of 13 entries in the Miss Wheatheart of the Nation scholarship pageant, set for August 5. The 20-year-old is a junior marketing major at Baylor University. In college she was named Zeta Tau Alpha's "most active pledge" in 1989, and also maintains a 4.0 GPA. For her talent she will perform a voice solo. She is the daughter of Steve and Sheri Benton, and is sponsored by Five Star Equipment, Inc.



Michelle Cook, 17-year-old daughter of Mr. and Mrs. Ron Cook is being sponsored by Satellite Cattle Exchange of Spearman. She will be a Senior at Spearman High School. Michelle is 5'3 1/2", brown hair and has hazel eyes. She is a member of Sacred Heart Catholic Church, FCA, National Honor Society, Spanish Club, FHA, Secretary of the Student Council, President of Spearman 4-H, President of 4-H County Council and district delegate. Michelle is also a member of the State AA Championship Cross-Country team and varsity basketball. She also enjoys reading and playing golf.



Mechelle Graham, the 18 year old daughter of Preston and Ellen Graham, will be in the Miss Wheatheart Contest, Saturday night in Perryton. Mechelle was 1st Runner Up in the contest last year. She is the 1988 Miss Hansford. For her talent, Mechelle will sing Somewhere, from West Side Story. She enjoys singing, playing the piano, and visiting with her friends. The 5'8" contestant has strawberry blonde hair and hazel eyes. She is a member of the First Baptist Church. Mechelle plans to attend Hardin - Simmons University in the fall, where she will major in Voice Performance and Music Education. She is sponsored by the First State Bank, where she is working this summer.

Wheatheart Contestants!

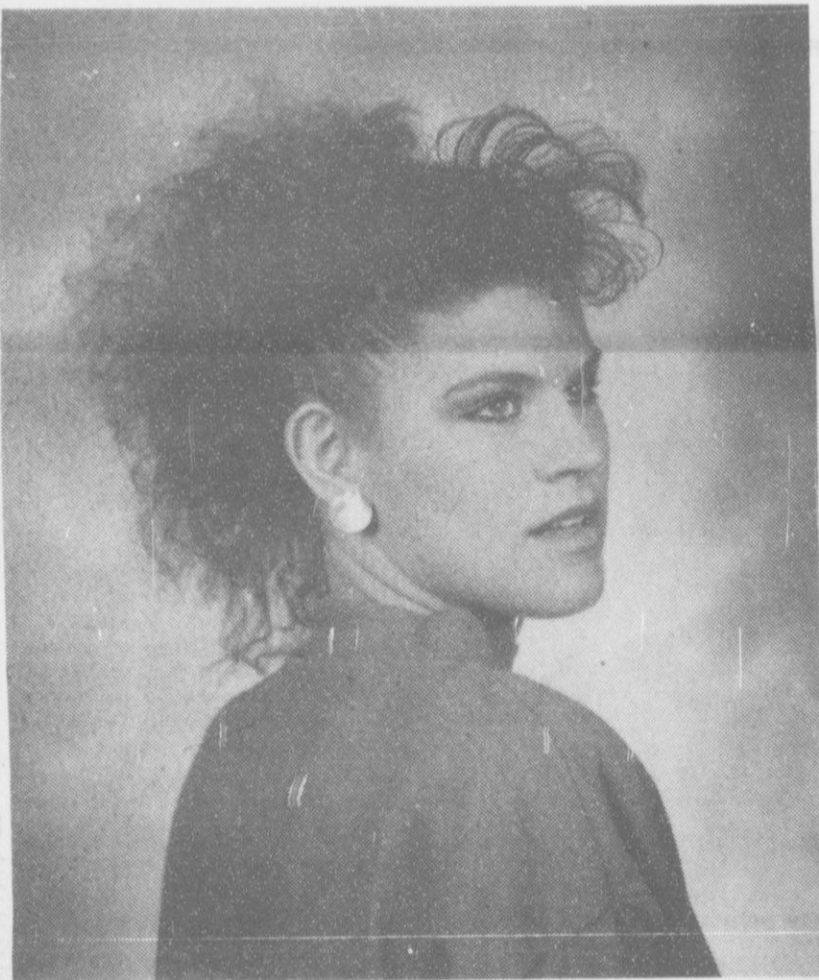

Tamri Townsend, daughter of Don and Barbara Townsend, will be a Sophomore at Spearman High School. Tamri is very active in sports including basketball and tennis. During the summer, she travels on the Highway 80 Tennis Tour with a tennis pro and plays at various tournaments downstate. Tamri hopes to play tennis or basketball for a college someday and would then, like to be a lawyer. Her philosophy in life is to be happy for every day and live life to its fullest. Tamri is being sponsored by First National Bank of Spearman.



Misty Dawn Savage will be seeking the title of Junior Miss Wheatheart, Saturday evening, August 5. Misty is the daughter of Don and Carolyn Savage. Her sponsor is Claudine's Creations of Spearman. A junior at Spearman High School, she has been active in the singing group, "Celebrate," high school choir, FHA, Fellowship of Christian Athletes, and is a member of Spearman Union Church. Misty will be singing "One Moment in Time" for her competition.



Kristin Jan Beedy, eight year old daughter of Scott and Becky Beedy of Spearman, is one of nine contestants entered in the Little Miss Wheatheart Contest. Kristin enjoys dancing, swimming, riding her bicycle, tennis and reading and math. Her favorite TV show is "Fun House" and her favorite movie star, Tom Cruise. When she grows up she says she would like to be a professional dancer because it would be fun to make money doing something she enjoys. Her sponsor is Women's Division of the Spearman Chamber of Commerce. Her escort is her cousin Blake Beedy, the eleven year old son of Jeff and Shelly Beedy also of Spearman. Blake enjoys all sports including football, baseball and swimming. He also enjoys school and piano lessons. When he grows up he wants to be a professional football player.



Haley Michelle Farber is the 11 year old daughter of Karon and Richard Hampton and Rodney Farber of Spearman. Haley will be competing in the Junior Miss category of the pageant in Perryton. She will be in the 6th grade at Spearman Junior High School. Her hobbies are reading, dancing, and gymnastics. Haley's talent in the pageant will be a jazz dance to the song "Smooth Criminal." She will be sponsored by Penny's Photos, of Spearman.



Kaysha LaShawn Fuller, 2 year old daughter of Kelly and Johnnie Fuller, will be in the Lil Baby Wheatheart Pageant, in Perryton, Saturday, August 5, at 9 a.m. at the Perryton High School Auditorium. Kaysha enjoys music and movies, especially E.T. and The Wizard of Oz. Her favorite toys are baby dolls and her favorite food is pizza. Kaysha enjoys playing with her 4 year old brother, Brant. She is being sponsored by Fuller's Jewelry of Spearman and Perryton.

Good
Luck!