

## SHS Homecoming 1989 . . .

# Michelle Cook Crowned Homecoming Queen

### The Coronation

Last Friday night, Spearman High School crowned the 1989 Homecoming Queen and King. The new queen is Michelle Cook and the king is Scott Wilkerson. Mr. Wilkerson placed the crown on Ms. Cook's head during the coronation ceremony, before the football game between the Lynx and the White Deer Bucks.

The coronation ceremonies started with the three Queen candidates and the Queen's Court being paraded before the crowd in two classic convertibles. They passed in front of the home town fans and moved on around the track to the visitors' side.

On the visitors' side they were met by their escorts and King candidates. The escorts accompanied the girls across the football field. As they reached the home town side each girl and her escort was introduced to the crowd and presented a flower bouquet by a cheerleader.

Freshman court attendant Sophie Delgado and her escorts, Jeff Spencer and Danny Lopez, were the first to be presented. They were followed by Sophomore Mendy Lasater and her escorts, Barry Beck and Tracy Thompson. The third attendant to be presented was Kyla Nelson. Her escorts were David Boese and John

Hughes.

Next to be presented were the three Queen candidates and their King candidate escorts. First came Cacy McGill and her escorts, Edward Mayfield and Cody Reynolds. They were followed by Michelle Cook and her escort, Frank Salgado. The last candidate to be presented was Laci Lasater and her escort, Scott Wilkerson.

After the last candidate and her escort were presented to the crowd the announcer, Todd Dyess, announced the names of the Homecoming Queen and King for 1989.

The queen's crown was given to Mr. Wilkerson, who placed it on Ms. Cook's head. The couple then kissed and turned to thank the crowd.

After the Queen was crowned Ms. Cook, her court, and the other candidates were escorted to their private box on the track. Here they were seated to watch the homecoming football game.

### The Pep Rally

Homecoming events last week included an all-school pep rally, held Friday afternoon, at the Varsity Gym.

School spirit was boosted with cheers led by Spearman High School cheerleaders Laci Lasater, Cacy McGill, Kyla Nelson, Haley

Shieldknight, Suzanne Sanders, Mendy Lasater, Mary Cook and Sophie Salgado.

Introduction of Homecoming Queen candidates was given by Linda Wilkerson, cheerleader sponsor, and adding to the festivities was a performance by Celebrate. Members of Celebrate are Melissa Schumann, Jessica Wooley, Anna Hutchison, Jamie Maize, Desi Pearson, Misty Savage, Ted Miller, Ross Jarvis and Chris Strawn.

Jim Kirkland, the High School Principal, announced the winner of a spirit award. It was won by the combined freshman-junior classes. They built the winning bonfire. Larry Butler, superintendent, told the gathering that "Pride is doing the best you can."

A skit was presented by the high school theater arts class.

The skit featured Phyllis Kirkland as the hostess for the television "game show" titled: "Beat The Bucks." It was a cross between "College Bowl" and the "Gong Show."

Music for the pep rally was provided by the Spearman High School Band. They played a couple of songs at the beginning

See Homecoming Page 3

### Football Game Highlights and Photos on Page 3



The 1989 Spearman High School Homecoming Queen and her court include (l-r) Sophomore Attendant Mendy Lasater, Freshman Attendant Sophie Salgado, Junior Attendant Kyla Nelson, Queen Michelle Cook and Queen Candidates Laci Lasater and Cacy McGill.

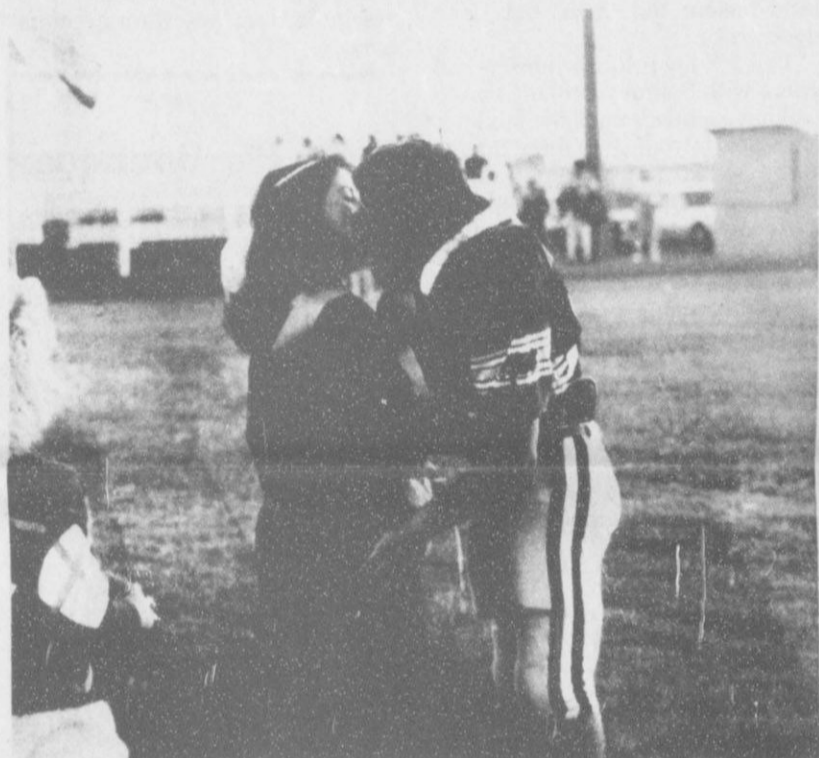

1989 Spearman High School Homecoming Queen Michelle Cook receives a traditional kiss from King, Scott Wilkerson, at coronation ceremonies Friday night.

## The Spearman Reporter

Volume 81, No. 49

25¢

Per Copy

6 Pages

YOUR HOMETOWN NEWSPAPER

Thursday, October 5, 1989

WEATHER			
Day	High	Low	Precip.
Sun.	74	36	0
Mon.	79	42	0
Tue.	79	45	0
Wed.	83	45	0
Thurs.	83	46	0
Fri.		49	0

More County Fair

Photos on Page 4

## SHS Cross Country Teams Compete

Spearman High School's varsity and junior varsity girls Cross Country teams came away with good finishes in the Amarillo Invitational Cross Country Meet, with the varsity placing sixth and the JV taking fourth place.

A total of 187 runners were entered in the Varsity division. Spearman runners and their final placement include Michelle Cook, 22nd; Jill Lusby, 33rd; Haley Shieldknight, 38th; Shannon Holton, 48th; Nancy Ivey, 62nd; and Joy Gafford, 66th.

Others included Kyla Nelson,

78th; Sonya Nitschke, 92nd; Laci Lasater, 127th; Denise Arnold, 130th; and Suzanne Sanders, 132nd.

In the Junior Varsity division, runners and their final placement included Gwen Benson, 13th; Kimbre Townsen, 20th; Ashley Shieldknight, 30th; and Amanda Nobles, 32nd.

Others included Melody Schumann, 60th; Christie Taylor, 61st; Michelle Garnett, 80th; Bonnie Thompson, 81st; and Holly Jarvis, 82nd. A total of 137 runners

entered in the JV division.

On Saturday, Oct. 7, Spearman will host a Cross Country Meet at the Hansford County Country Club. JV Girls division will begin at 10:00 a.m., Varsity Girls will compete at 10:20 a.m. A starting time of 10:40 a.m. is scheduled for JV Boys, and Varsity Boys will begin at 11:10 a.m.

Entries in the meet will come from Borger, Pampa, Dalhart, Perryton, Fritch, West Texas, Highland Park, Claude, Gruver and White Deer.

# 1989 Hansford County Fair Results Announced

### Dog Show

The Hansford County Fair's Dog Show was pronounced a success by organizers Elaine Morris and members of Rho Rho Sorority.

Judges for the parade of puppy pulchritude included J.C. Harris, Jim Brown and Bob Tolleason. R.L. McClellan served as master of ceremonies.

A total of 20 canine charmers entered the dog show. All division winners received yellow ribbons and Best of Show received a year's supply of dog food.

A Sheltie named Lady, owned by a 5-year-old named Arron, was named Best of Show and received the Grand Champion prize. Most Talented was a Brittany/Cocker mix called Skippercole and shown by 10-year-old Autumn. "F-16," a pup of the Heinz 57 breed, was shown by 9-year-old Kyle and named Best Fed of the show.

Winner of the prize for The Homeliest was a Dachsund/Bulldog mix named Waddles and shown by 9-year-old Crystal. Owner of the Longest Ears was a German Shorthair named Susan and shown by 9-year-old Justin.

Winner of the prize for the Shortest Ears was Wilma, a Dachsund/Terrier mix shown by Lisa, age 4. A Dalmation named Katy was pronounced winner of the Longest Tail category. Katy was shown by Ashley, age 9. Wearer of the Shortest Tail was Precious, a Cocker Spaniel shown by Mandi, age 8.

Trudy, a Dachsund shown by Nicholas, age 3, was named winner of the Longest Nose prize. Looking over the Shortest Nose was Schipperke named Midas,

shown by 6-year-old Lindsay.

Winner of the prize for Smallest was a Schnauzer/Cocker mix named Blackie, shown by 5-year-old Randa. The Biggest in the show was Raider, a Labrador shown by Chase, age 6. Named Most Distinguished was Sadi, a pup of questionable background, shown by 7-year-old Annie. Best Dressed was a Poodle named Tiffany, shown by Candice, age 9.

Other entries in the 1989 Dog Show included Spuds, a Heeler/Dobberman mix shown by 10-year-old Amber; a cow dog named Colors, shown by Kara, age 10; a Brittany Spaniel named Bud, shown by Greg, age 8; Bruiser, a Dalmation entered by 12-year-old Kevin; a cow dog named Wilber, shown by Lucas, age 8; and Spec, a Dalmation entered by 5-year-old Travis.

### Fair Winners

The 1989 Hansford County Fair Lamb and Steer Show was held in the Ag Barn at Gruver.

Winning steer entries in Prospect English included Champion, Leslie Latta, Spearman and Reserve Champion, Todd Bezner, Hartley. Prospect Cross Champion winner was Brant Armes, Gruver; Reserve Champion Jody Powledge, Briscoe.

Grand Champion Prospect was shown by Brant Armes, Gruver. Reserve Grand Champion Prospect winner was Jody Powledge, Briscoe.

In the Prospect Lamb Show, Medium Wool Champion was Mike Bartlett Jr., Amarillo. Reserve Champion was Carl Law, Beaver, Okla. Dorset Champion was Tommie Karber, Balko, Okla. Reserve Champion Dorset was

shown by Neely Smith, Fritch.

In Fine Wool, the Champion ribbon went to Codi Bartlett, Amarillo, while Reserve Champion honors went to DeeAnne Sisco, Dalhart.

Fine Wool Cross Champion was Kris Winings, Dalhart, and Reserve Champion ribbon was awarded to Kerrie Grayson, Allison.

Prospect Grand Champion was shown by Mike Bartlett, Jr., Amarillo and Prospect Reserve Grand Champion honors went to Carl Law, Beaver, Okla.

In the Market Lamb division Candace Voss, Miami, was Fine Wool Cross Champion. Reserve Champion belonged to Neely Smith, Fritch. South Down Champion was Anna Morris, Dumas, and Reserve Champion South Down was shown by Kenny

Slough, Gruver.

Medium Wool Champion was shown by Russel Lathem, Dalhart; and Reserve Champion was awarded to Kris Winings, Dalhart.

The Market Grand Champion was shown by Russel Lathem, Dalhart; and Reserve Champion winner was Kris Winings, Dalhart.

The Junior Showmanship Award winner was Carl Law, Beaver, Okla. Brandee Newman, Liberal, Kan., won the Senior Showmanship Award.

A total of 655 exhibit entries were on display in the Elementary School Gym at Gruver.

There were 25 entries in the Agriculture division. Champion was John Armes' corn. Reserve Champion honors went to Joe T.

Venneman's milo.

The Antique division had 80 entries. A beaded purse displayed by Gyene Spivey was named Champion, and Reserve Champion winner was a sewing machine entered by Elizabeth Taylor.

There were 48 entries in the Adult Art division, with Karen Reimer's watercolor named Champion. Reserve Champion was Ruth Hanson.

In the Youth Art division, Ryan Atwood was named Champion of 27 entries. Reserve Champion was Kyle Haensch.

A total of 24 entries were received in the China Painting division. Champion was Veta Allaway, with her entry of a three-tier tidbit tray. Reserve Champion also went to Allaway, with a vase.

In the Crafts-Hobbies division a



Tom Kirk poses with his exotic Chi breed steer. He had just finished grooming the steer for the show.

See Fair Page 4



## Among The Neighbors

by Helen Fisher  
 Relatives were notified Monday of the death of Alice Hazlewood Chitwood, 69, after a long illness. Mrs. Chitwood lived in Pampa and her services were held Tuesday at the Whitley-Carnicheal Chapel in Pampa.  
 She finished high school in Spearman in 1938. Among her survivors are a sister, Lily Palmer, a brother, Paul Hazlewood, and a cousin, Earl Riley, all of Spearman. Additional survivors are her husband, two daughters, five grandsons and one great grandson.

A little bundle of joy has come to the home of Nikki and Michael Glover of Spearman in the person of Lauren Renee. She was born at Northwest Texas hospital in Amarillo on September 23 weighing 6 pounds, 3 ounces.

Her grandparents are Ronnie and Jo Ann Glover, Lakeview, Royce Monzingo, Amarillo, Terry Monzingo, Amarillo. Great grandparents are John and Sybil Boney, Sunray, and Mrs. Virgie Goodson of Amarillo.

Sharon and Bruce Bailey are back at work since their return on Sunday from a weeks vacation. Part of the time they were with her brother, Jerry Tope and his family in Dove Creek, Colorado. They took a tour through the Blue Mountains of Utah and report the scenery was spectacular with the foliage just beginning to turn.

Mr. and Mrs. Robert Newcomb of Wichita Falls, Texas have been visiting in Spearman for several days with relatives and old friends. Robert who is a brother of Ernest Newcomb and an uncle of Charles has often visited here since leaving in 1941.

Pope and Woodrow Gibner spent from Monday through Friday in San Diego with their sister, Beatrice Hiler. She has been and is seriously ill.

Pope sure wanted to be back in time to help Margaret celebrate their 61st wedding anniversary which will be on October 13.

Norma and A.F. Holland spent the last two weeks in and near Central City, Kentucky. They were guests of his mother and numerous other relatives in the area. They again enjoyed the brilliance of the dogwoods that are now turning.

A number of the residents of Hansford Manor celebrated birthdays during September. On September 22, Charles Brillhart

entertained the residents and staff with numerous and varied musical numbers at a birthday celebration.

Members of the Auxiliary who prepared pies and otherwise supervised the gathering were Betty Davis, Virginia Trindle, Myrt Bohannon, Shawn Thompson, Alta Fisher and Mary Cornelius.

Those having birthdays during the month were: Will Douglas, Virus Wilbanks, Margaret Shedeck, Jewell Pearson, Evelyn Hale, Edith St Clair, Bill Russell, Richard Shedeck, Evelyn Hiller, Viola Graves and Garland Hopper.

The only new admission this month was Garland Hopper who is in the convalescent section recovering from a disabling fall.

On September 27 Jody Hamish and two assistants took a group in the van on a second tour of the Palo Duro Dam. Those enjoying the trip were Harvey Johnson, Myrtle Farrington, Mabel Edwards, Grace Bennett, Edna Bayless and Addie Hepler.

It was good to again hear the voice of Fred Hoskins, Jr., after many years. Freddy grew up in this neighborhood, but it seems inconsiderate to reminisce about his boyhood escapes considering his distinguished career. He is now the Senior Planning Engineer of the entire Columbia Gas Company. The company operates over a number of mid-western and eastern states.

Fred and his wife, Shirley, live in Charleston, West Virginia, and spent the weekend here with his mother, Mrs. Sada Hoskins, and his sisters, Frances and Jo Ann. After being in Houston on a business trip, they drove to Friona for a short stay with his sister, Vera Beth. They were pleased to find his sisters, Winifred and J.D. Hester of Texline and Sada Ruth and Howard Long of Bartlesville also there.

The Hoskins will return to Houston by way of Scott and White Hospital in Temple where their daughter is a nurse in the pediatric ward.

After three weeks in Missouri and Illinois, Mr. and Mrs. Clay Fewell are back in Spearman. They were called to St. Louis where his father underwent surgery, then commuted to Centralia, Illinois where the family resides. With his father recovering and back home, the Fewells reached their own home on Friday. By that time Mr. Fewell had contracted pneumonia and has been hospitalized since. He is in Hansford Hospital.

## Club News

### 20th CENTURY CLUB

Mr. and Mrs. Tom Sutton hosted a picnic for the Twentieth Century Club on Sept. 28.

Hamburgers, chips, baked beans and dessert were on the menu. After the meal Mary Alice Gibner displayed pictures of her trip to Africa. Clubmembers commented that the pictures were wonderful and her commentary most delightful.

President Marjorie Curtis conducted a short business meeting after the entertainment. The nominating committee was elected and names were drawn for Christmas.

Those attending were members Mr. and Mrs. Roy Wilmeth, Mr. and Mrs. Walter Wooley, Mr. and Mrs. Laurence Anthony, Mr. and Mrs. O.C. Holt, Karen Babitzke, Verna Gail Keim, Marjorie Curtis and two guests, Pauline McGee and Mary Alice Gibner.

On Oct. 12 the club will meet at the Library at 1:15 p.m. for a tour of the Bugbee House near Stinnett.

### RHO RHO SORORITY

Rho Rho Sorority held its 564th meeting Sept. 28 in the fellowship hall of the Methodist Church. A Hawaiian luau dinner was served to members.

President Pat Cudd called the meeting to order with everyone reciting the opening ritual.

Beth Raper reported that she had received a letter from the Girl Scouts asking for a donation. After a brief discussion members decided that Rho Rho will donate to the Girl Scouts.

Members were reminded of the dog show Saturday, Sept. 30, beginning at 8:00 a.m. in Gruver.

A report was given on the Halloween Party, set for Saturday, Oct. 28, but all the details were not worked out at this time. Candy and toys for the booth at the Halloween Carnival have been ordered and a sign up sheet will be passed around at the next meeting.

Rho Rho members decided to take a meal to Leslie Cazares on Friday. She had a new baby girl on Sept. 21.

The next meeting will be October 12 in the home of Brenda Pierson, at 7:00 p.m. All new pledges were asked to arrive about 15 minutes early for this meeting. After reciting the closing ritual the meeting was adjourned. Guests present were Ann McClure, Michele Goodheart.

Kim Reger, Jenniter Cherry, Debi Reed, Tiki Farrar, Robin Snider, Jodie Hight, Jennifer Nollner, Shelly Edenborough and Jan Howard.

Members present were Pat Cudd, Beth Raper, Stephanie Crossland, Patti Schnell, Janie Kunselman, Kristi Ramon, Lori Scroggs, Tina Wilmeth, Brenda Winegarner, Melanie Elliott, Paula Butler, Leann Gillaspie, Samme Goehring, Donna Murray, Barbara Townsen. Honorary members present were Peggy Archer, Francis Cudd, Alta Fisher and Mary Lou Wysong.

### STUDY CLUB

Spearman Study Club will hold its ninth annual Arts and Crafts Show Saturday, Oct. 21 at the Spearman High School cafeteria.

The show is scheduled for one day only, from 10:00 a.m. until 6:00 p.m. Admission is free.

A total of 31 booths have been reserved to date, but Study Club members say there are still spaces available. Cost of spaces are \$20.00 for wall space or \$15.00 for center space.

Booth space may be reserved by calling Claudine Hardy at 659-3440, or Donna Trantham at 659-2046 after 6:00 p.m.

Study Club members say all items are of fine quality and display abundant talent. The food served by club members is always enjoyable, and they invite the public to come to the arts and crafts show and bring a friend.

### STATION MASTER'S HOUSE MUSEUM

On October 7 and 8, Station Master's House Museum will host an ANTIQUES, GUNS, and COINS Show and SALE at the County Barn, located at Ave. D and Hoskins St.

Dealers from Texas and Oklahoma, Colorado and Kansas have already made reservations for the show and sale.

## The Spearman Reporter

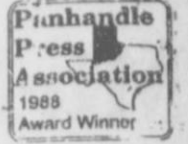

Your Hometown Newspaper

Spearman, Tx. 79081

USPS 509660

213 Main, Box 458, 659-3434

Published Weekly at 213 Main, Spearman, Texas.

Owned and Operated by: Texas Independent Newspapers, Inc. 19906 Encino Grove, San Antonio, Tx 78259. Second class postage paid at Spearman, Texas 79081. Any erroneous reflection upon the character of any person or firm appearing in these pages will be gladly and promptly corrected upon being brought to the attention of the management.

PUBLISHER - Robert M. Hulet  
 Subscription Rate: Hansford, adjoining counties, combination with the Hansford Plainsman \$19.95; non-adjoining counties, \$24.95 annually.  
 Postmaster: Send address changes to Spearman Reporter, Box 458, Spearman, Tx. 79081.

The publisher reserves the right to revise or reject at its option any advertisement which it deems objectionable, either in subject or phraseology, or which it may deem detrimental to its business.

## SHS Chorale Selling Visors

Spearman High School Chorale members are beginning fund raising activities for their spring trip to a major festival competition. Each year Chorale has the responsibility of raising money to finance this trip, and an attempt is being made to use some new, creative fund-raisers that have not been done before.

This Friday prior to the football game with Sanford-Fritch Chorale will have a booth near the stadium entrance introducing their Spearman Lynx automobile visors. These visors feature a Fighting Lynx with the motto, "Purple Reign," emblazoned boldly in purple and white. The visors will be sold for \$8.00.

Several Spearman merchants have participated in this project and have ads featured on the

visor.

The visor sale will continue for two weeks, but plan to take advantage of this opportunity to be among the first fans to obtain one of these fine shades promoting the Spearman High School Lynx and Lynettes. Beginning Monday, October 9, visors will be available from any Chorale member.

Ms. P's Boutique  
 601 W. 3rd  
 Borger, Texas

## Hospital Notes

Friday, Sept. 29 - Robert Fowler, Fritch; Carolyn Grammer, Borger; Tamala Benton, Spearman; Alma Gruver, Gruver; George Odom, Gruver; Myrna Biggers, Spearman.

Saturday, Sept 30 - Mary Woodward, Spearman; Clay Fewell.

### Birth Announcement

Rick and Leslie Cazares of Spearman announce the birth of their second child, a daughter, born Thursday, Sept. 21 at High Plains Baptist Hospital in Amarillo. She weighed 7 pounds, 5 ounces at birth and has been named Callie Lee. She was welcomed home by big sister Samantha, age 3½.

Maternal grandparents are Don and George Piatt of Spearman. Paternal grandparents are Tony and Olivia Cazares.

Spearman.  
 Sunday, Oct. 1 - Clyde Longley, Spearman; Janice Rilev, Spearman; Bart McDonald, Spearman; Lynn Cook, Spearman; O.V. Walker, Gruver.

Monday, Oct. 2 - Marion Walling, Borger; Dustin Loomis, Spearman; Beuna Hays, Spearman.

Tuesday, Oct. 3 - Randy Griffin, Fritch; Hazel Stumpf, Spearman; Ester Weeks, Guymon, Okla.; Jimmy Shields, Stinnett.

Cancer Information Service  
 1-800-4-CANCER

### THANK YOU

Thank you so very much for your prayers, calls, visits, cards, flowers, food, and all the nice things done for me after my recent hospitalization.

Sincerely,  
 Louise Holt

### SCHRADER'S PROFESSIONAL TUTORING

Estab. 1984

Does the student in your family need:

- \*Help in Organizational Homework Skills?
- \*Test Preparation, Reading Comprehension?
- \*SAT Preparation, Essays or Research Papers?

Call Chris Schrader 659-5409  
 RESUME AVAILABLE UPON REQUEST

## You can stop energy efficiency from going up in smoke

A fireplace can add to the beauty of your home, but it can also add to your heating cost. To prevent this heating energy from being wasted, remember to close the damper tightly to keep warm air from being pulled up the chimney when the fireplace is not in use.

A glass screen and a circulating system are other ways you can prevent energy waste.

For more ways to save energy with more common sense than dollars and cents, call or visit your local TNP office today.

Texas-New Mexico Power Company

Neighborhood Professionals Offering You The Best Choice

## THE NIGHT AFTER COLUMBUS DAY



## Discover America's Best Bargains

During Spearman's

## MOONLIGHT MADNESS SALE

Tuesday, October 10, 1989

6:30 - 9:30 p.m.

- Gillaspie Auto & Truck Center Inc.
- The Bunkhouse
- Fullers Jewelry
- Kids Stuff
- J.G.'s
- Lady Fair
- Miss B's Shoes
- Merle Norman Cosmetics
- Hickerson Jewelry
- Cates Men & Boys Wear
- Sack's
- Country Stitches
- Beedy Furniture



**Homecoming From Page 1**

that got the students dancing in the stands. Their rendition of the SHS fight song had everybody in the gym up cheering.

**The Game**

The Lynx faced a frustrated Bucks football team for their '89 Homecoming football game. The Bucks had been a 16 - 0 State Championship team last year. This year they had struggled to a 1 - 2 record.

On Friday night they took out some of that frustration on the Lynx by beating them 18 - 7.

The game started well for the Lynx. They won the toss and elected to receive. They took the kickoff on the 20 yard line, and using a reverse maneuver advanced the ball to their own 40 yard line. There the drive stalled and the Lynx were forced to kick.

The Bucks let the punt bounce and took possession on their own 33 yard line. On the Bucks' first offensive play the Lynx defense looked pretty good. They held the Bucks to only a two yard gain.

On the next play the Bucks' quarterback found his receiver open, five yards deep in the Lynx secondary. He delivered the ball, the receiver shook off a tackle and rambled 30 yards to the Lynx' 30 yard line.

The next play by the Bucks was a running play that covered the remaining 30 yards for the touchdown. The PAT kick by the Bucks was muffed. This left the score at

6 - 0 in favor to the Bucks.

On the ensuing kickoff, the Lynx again got a good runback by Tim Dooly. He caught the ball on the 20 and advanced it to his own 47 yard line. On the very first play from scrimmage the Lynx offense turned the ball over by fumbling after a seven yard gain.

The Lynx defense then took the field and managed to contain the Bucks' attack for the first few downs. The Bucks only managed to make small, but steady, advances toward the Lynx goal line.

On the fourth play from scrimmage, a Buck running back broke several tackles and ran for a 32 yard touchdown. The play was called back because of a clipping penalty by one of the Bucks. Six plays later, the Bucks were able to make up the 15 yard clipping penalty and move the 43 yards for their second touchdown.

This brought the score up to 12 - 0, in favor of the Bucks.

The score stayed at 12 - 0 through the rest of the first half. The Lynx spent most of the half in the Bucks' end of the field, but could not seem to push the ball the last 20 or 30 yards for a score. The Lynx defense tightened up and held the Bucks scoreless.

The Bucks opened the second half by running the first kickoff back 80 yards for a touchdown. The PAT kick was no good. This brought the score to 18 - 0.

After the runback by the Bucks,

the score did not change for the rest of the third quarter. The Lynx offense had a golden opportunity to score toward the end of the quarter, but were unable to break through the Bucks' goal line defense in two attempts from the three yard line. They were forced to turn the ball back to the Bucks on a fourth down play.

The Lynx defense played well during the third quarter. They held the Bucks' offense at bay and forced them to punt twice. The defense recovered a Bucks fumble on the 17 yard line. This gave the Lynx offense its best scoring opportunity of the quarter.

The fourth quarter started with the Lynx defense forcing the Bucks to fumble on their own 18 yard line. The Lynx recovered and the Lynx offense took over.

The Lynx running game finally got started and they were able to move the ball 17 yards for a touchdown. The touchdown was scored on a 13 yard run by Tino Garcia. The PAT kick was good, to bring the score to 18 - 7.

The score remained the same throughout the rest of the quarter. The Lynx offense was unable to move the ball once they crossed the mid-field stripe.

The Lynx defense held the Bucks' attack in check. They allowed the Bucks to get within 30 yards of the Lynx end zone, but managed to come up with the big play when it was needed to stop a Bucks drive.

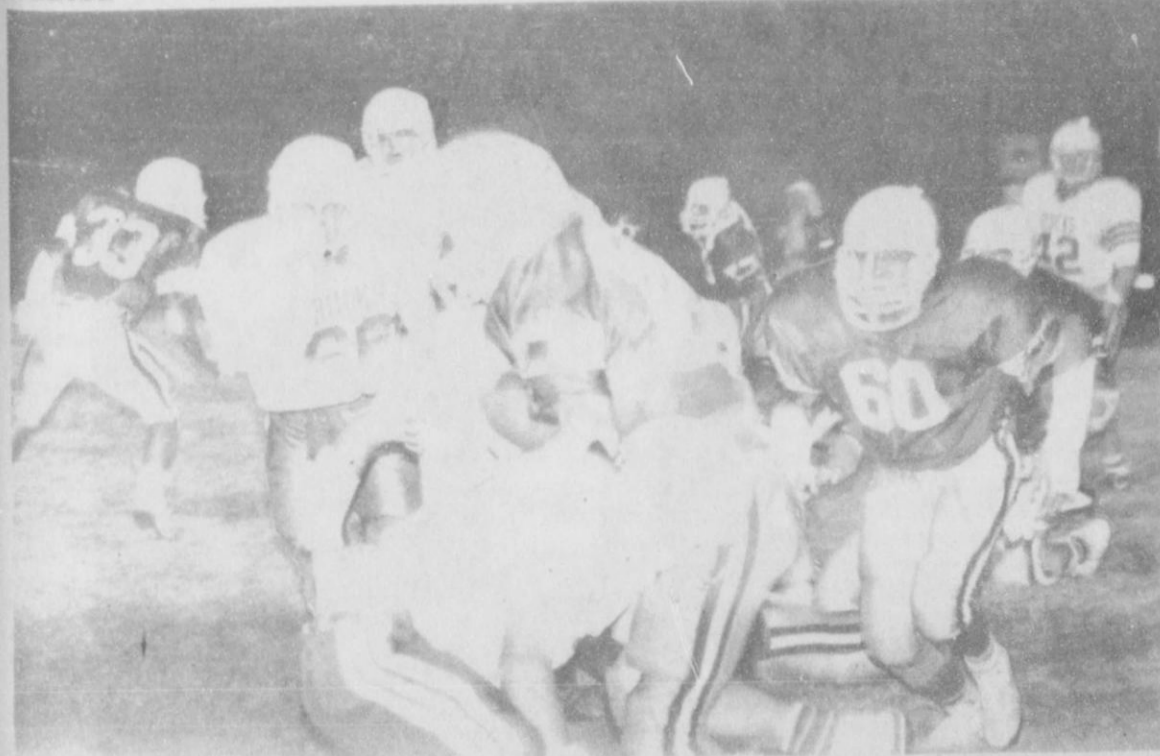

Scott Wilkerson struggles for extra yards as Temp Sheppard comes to his aid. If Wilkerson breaks free, Edgar Nava is ready to block downfield.

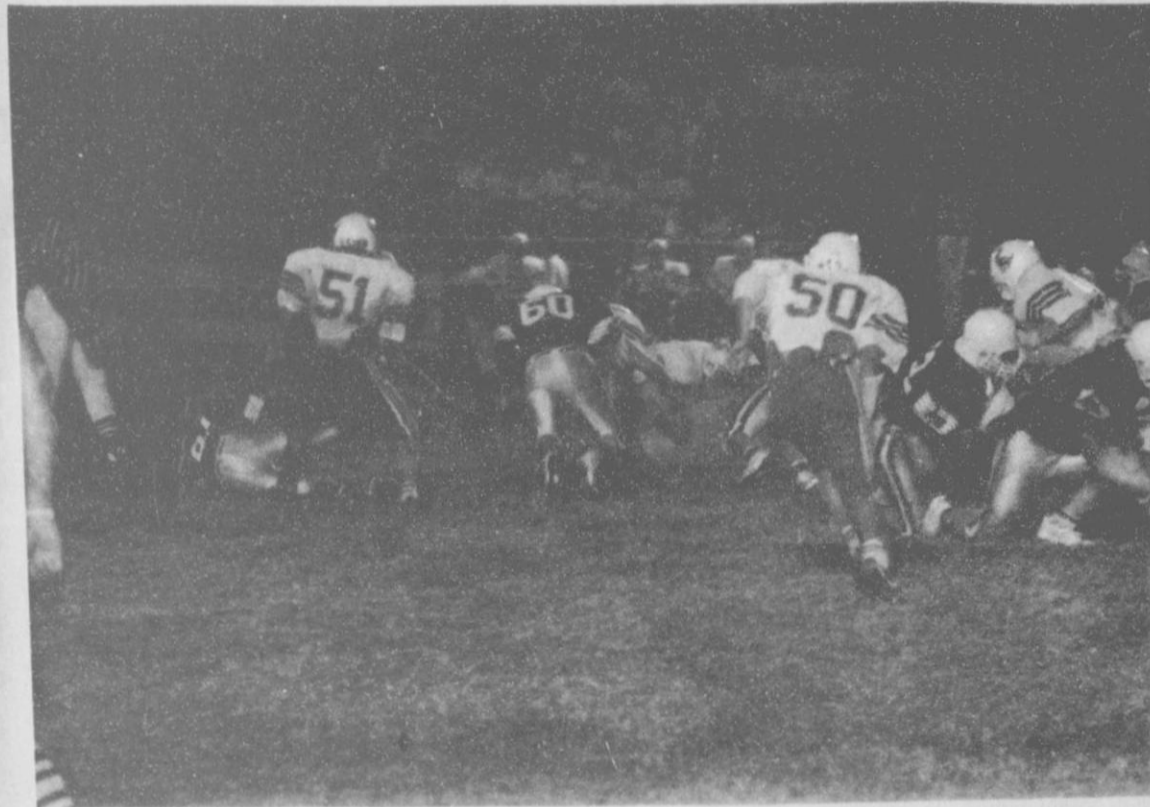

Temp Sheppard moves across to make a tackle on a Bucks ball carrier.

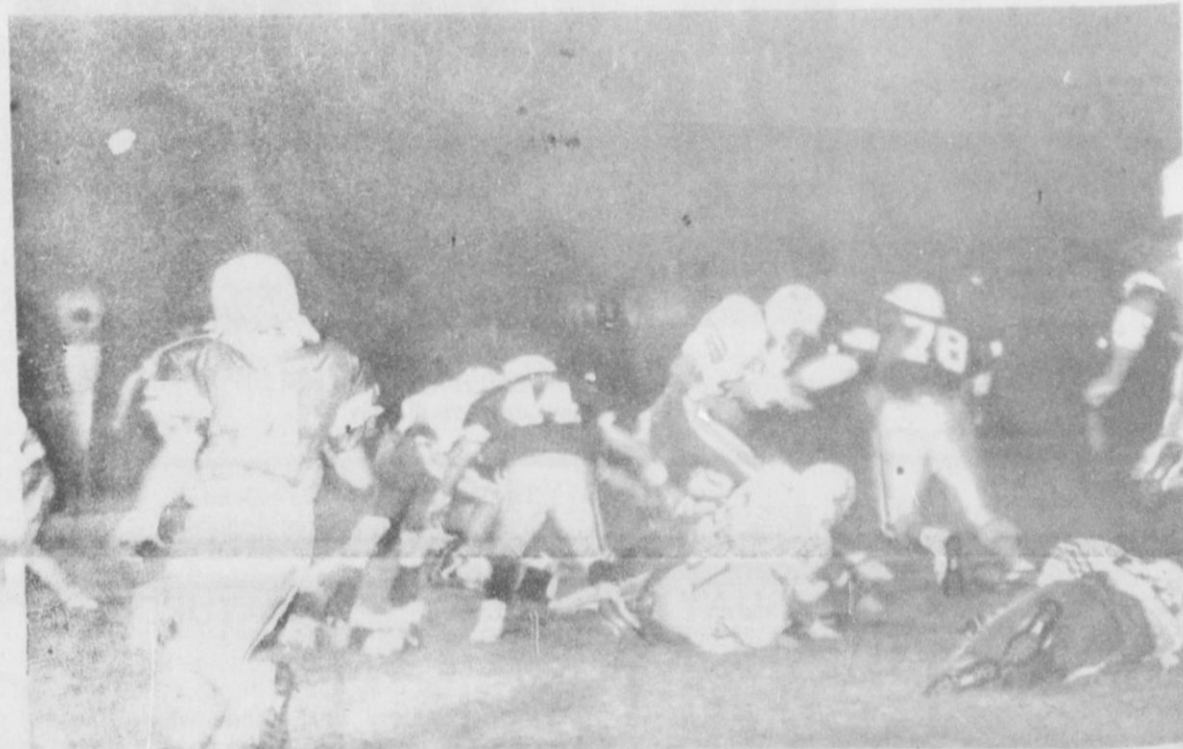

Barry Beck [78] moves to plug a hole in the Lynx defensive line as the ball carrier comes through. Tino Garcia [44] moves to assist in the tackle.

**Hansford County  
Hospital District  
Public Notice  
INDIGENT & NEEDY  
HEALTH CARE PROGRAM**

In compliance with Section 10.03 of the Indigent Health Care and Treatment Act the Board of Directors of Hansford County Hospital District has adopted the following rules and procedures for the Hansford County Hospital District Indigent Health Care Program:

Applications for Indigent Health Care can be requested from Hansford Hospital between the hours of 9:00 a.m. and 4:00 p.m. Monday thru Friday. Assistance in completing the application will be provided if needed. Contact the Hospital Business Office for assistance.

Hansford County Hospital District will use rules and procedures established in the County Indigent Health Care Program Handbook published by the Texas Department of Human Services.

In summary these rules are as follows:

1. Application forms must be completely filled out.
2. Verification of Income, Termination of Income, Residence Household composition, and Resources is required, if questionable.
3. Net Income cannot exceed the Maximum Income Standards listed in the Income Standards Chart below.
4. Liquid resources assets cannot exceed \$1500. The equity value of a car greater than \$1500 is counted against the \$1500 limit. Personal property and home-stead are exempt assets.
5. Eligible persons must be residents of Hansford County.
6. Applicants must provide requested information and documentation requested or application will be denied.
7. Applicants have the right to appeal adverse decisions.

**ANNUAL FAMILY INCOME STANDARDS**

FAMILY SIZE	ANNUAL INCOME
1	\$4,482.00
2	\$6,012.00
3	\$7,542.00
4	\$9,072.00
5	\$10,602.00
6	\$12,132.00
7	\$13,662.00
8	\$15,192.00
over 8	\$1,530.00 for each person

U.S. Postal Service  
**STATEMENT OF OWNERSHIP, MANAGEMENT AND CIRCULATION**  
*Required by 39 U.S.C. 3685*

1A Title of Publication Spearman Reporter	1B PUBLICATION NO. 5 2 9 6 6 0 0 0	2 Date of Filing 9-27-89
3 Frequency of Issue Weekly	3A No. of Issues Published Annually 52	3B Annual Subscription Price \$9.97
4 Complete Mailing Address of Known Office of Publication (Street, City, County, State and ZIP+4 Code) (Not printer)		
Box 458, Spearman, Hansford, Texas, 79081-0458		
5 Complete Mailing Address of the Headquarters of General Business Offices of the Publisher (Not printer)		
Same As Above		
6 Full Names and Complete Mailing Address of Publisher, Editor, and Managing Editor (This item MUST NOT be blank)		
Publisher (Name and Complete Mailing Address)		
Robert Michael Hulett, 822 S. Roland, Spearman, Texas 79081		
Editor (Name and Complete Mailing Address)		
Same As Above		
Managing Editor (Name and Complete Mailing Address)		
Same As Above		
7 (Owner) If owned by a corporation, its name and address must be stated and also immediately thereunder the names and addresses of all stockholders owning or holding 1 percent or more of total amount of stock. If not owned by a corporation, the names and addresses of the individual owners must be given. If owned by a partnership or other unincorporated firm, its name and address, as well as that of each individual must be given. If the publication is published by a proprietor, his name and address must be stated if there are more than one.		
Full Name Complete Mailing Address		
Texas Independent Newspapers 16607 Blanco Rd #701, San Antonio, TX 78232		
Howard Schram 19906 Encino Hwy, San Antonio, TX 78252		
Michael L. Brown 8000 Pimlico, Fort Worth, TX 76120		
Jud Walford 15915 Alsace, San Antonio, TX 78233		
8 Known Bondholders, Mortgagees, and Other Security Holders Owning or Holding 1 Percent or More of Total Amount of Bonds, Mortgages or Other Securities. If there are none, so state.		
Full Name Complete Mailing Address		
A. M. Miller 810 S. Rernice Spearman, TX 79081		
9 For completion by nonprofit organizations authorized to mail at special rates (PSN Section 421.22 only). The purpose, function, and nonprofit status of this organization and the exempt status for Federal income tax purposes must be stated.		
(1) Has Not Changed During Preceding 12 Months (2) Has Changed During Preceding 12 Months (3) Has Changed During Preceding 12 Months		
10 Extent and Nature of Circulation (See instructions on reverse side)	Average No. Copies Each Issue During Preceding 12 Months	Actual No. Copies of Single Issue Published Nearest to Filing Date
A Total No. Copies (Net Press Run)	1400	1400
B Paid and/or Requested Circulation		
1 Sales through dealers and carriers, street vendors and counter sales	601	601
2 Mail Subscription (Paid and/or requested)	650	650
C Total Paid and/or Requested Circulation (Sum of 1B1 and 1B2)	1251	1251
D Free Distribution (Sum of C and D)	40	35
E Total Distribution (Sum of C and D)	1291	1286
F Copies Not Distributed		
1 Office use, left over, unaccounted, spoiled after printing	109	114
2 Return from News Agents	-0-	-0-
G TOTAL (Sum of E, F1 and F2—should equal net press run shown in A)	1400	1400
11 I certify that the statements made by me above are correct and complete.		
Signature and Title of Editor, Publisher, Business Manager, or Owner		

PS Form 3526, Dec. 1987 (See instructions on reverse)





Lo Ree Booth waits to have her finger pricked for the cholesterol screening test. She is watched by her

grandchildren, Katy and Sarah Booth. Their friend Kirby Hergert tries to keep his fingers out of reach.



Dog show winners pose with their owners. The dogs allow their owners to display their ribbons.

**Fair From Page 1**

entries. Champion in this division was Karla Kunselman's apple pie. Reserve Champion was Walter McDade's cake.

**Variety Show**

The last hurrah for the 1989 Hansford County Fair was in the form of a 3½-hour Variety Show, held Sept. 30 in the Gruver High School auditorium.

Jan Roper Stedje served as emcee for the extravaganza, showcasing some of Hansford County's most talented residents.

Performances during the first half of the show included individual vocal presentations from Gloria Knox, Lisa Miesner, Michelle Cook, Verna Strawn, Brenda Whitford, Candy Boxwell and Leroy Farris. Group performances included offerings from Texas County Tappers, a clogging trio; Servants of the Faith, a vocal group from Spearman's First Baptist Church; and from Joe T. Venneman and Betty Chisum, who entertained with a medley of songs including an Elvis impersonation. Members of Servants of the Faith include Bob Vinson, Billy Brown, Tony Ferguson, Bill Howell, Randy Kirk, Wayne Biggs and Dick Gillaspie.

Back-up for several acts was provided by The Almost Live Band, consisting of Rod Barkley, Les Barkley, Brenda Dahl, James and Connie Walker, Robin Castillo, Betty Chisum and Eddie Gail Martin.

Camille Graves, Kelly Boone and Weslyn Maupin, all members of Paula's Dancers, also helped entertain the audience during the first half of the show. Those attending the show were kept informed of fair proceedings during a brief intermission, during which Troy Morris, fair chairman, announced fair winners.

Individual second-half performances were given by Gwen Benson, Robin Castillo, Laquita Evans, Ciria Vela, Linda Butt, Betty Chisum and Betty Womble. Highlights of the second half of the show also included a duet by James and Connie Walker, plus group performances by The Almost Live Band and Celebrate, directed by Vicki Gibbs. Members of Celebrate are Melissa Schumann, Jessica Wooley, Anna Hutchison, Jamie Maize, Desi Pearson, Misty Savage, Ted Miller, Ross Jarvis and Chris Strawn. Carol Pack served as accompanist.

Also included were performances by members of Carla's Dance Studio - The Starlight Dancers, Cacy McGill, Elizabeth Pipkin, Haley Farber, Regina Biggers and Jennifer Atchley; and an individual number by Haley Lair.

Organizers of the Hansford County Fair Variety Show expressed appreciation to Kevin Russell, who served as sound engineer; and to stage crew Russ Chisum and the Gruver High School drama department. Special thanks were given to BJ's Petal Patch, Jim Tucker, Trey Morris and Cindy Ferguson for assistance in staging the show.

**Roping**

The final event of the 1989 Hansford County Fair was a roping, sponsored by the Gruver High School Rodeo Club and headed up by Allen McCloy. The roping was held at the Gruver Roping Arena.

In the Junior Calf Roping three-head event, first place in the first go-round was awarded to

Jess Turner. Winner of the second go was Randy McIntyre, and winner of the third go was Marty McCloy. First in average was Jess Turner, and second in average was Mark Eakin.

Winner of the first go-round in two-head Junior Calf Roping was Randy McIntyre. Winner of the second go was Marty McCloy. First place average went to Marty McCloy, and second place average went to Jess Turner.

In one-head Junior Calf Roping, first place was won by Randy McIntyre, and second place winner was Charlie Russell.

The Junior-Senior Team Roping event was won by Ronnie Graves and Randy McIntyre. Second place went to the team of Mark Eakin and Brett Trenary. Trenary teamed up with Marty McCloy to place third in that event.

Open Team Roping winners

## Theater Group Schedules Auditions

Auditions for the first production of the new Hansford County Theater Group will be Tuesday, Oct. 10, 6:00 - 9:00 p.m. at the Spearman High School Auditorium.

First place average went to Marty McCloy, and second place average went to Jess Turner. Winners were Charlie Kaiser and Wade Jewell. Second place finishers were Brian Caison and Wade Jewell, and third place went to the team of Nolan Maupin and Wade Jewell.

Kelly McCloy won the first go-round of barrel racing, held the same afternoon. The second go was won by Kara Peirce. Peirce was also the average winner.

The GHS Rodeo Club expressed thanks to everyone whose help and support made the event possible.

torium. The auditions will be "cold readings," according to theater group personnel.

Chambers of Commerce urge residents all over Hansford County to "Come on out and join all the fun!"

**WANTED**  
Milo To Harvest

Contact Franke  
Harvesting

(405) 864-7752 or  
(405) 862-7658 Collect.

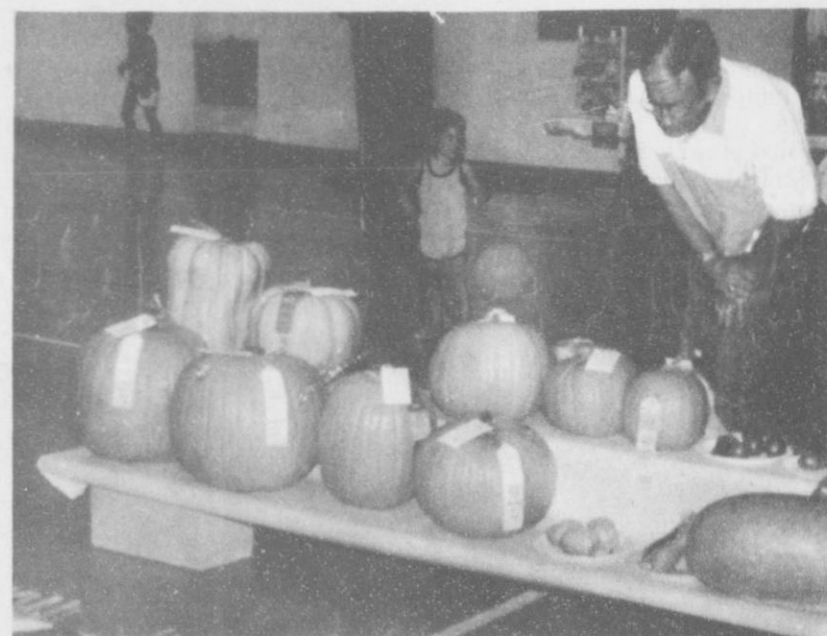

One of the many Fair Exhibit Hall visitors admires the prize winning pumpkins and other vegetables on display.

### OCTOBER CALENDER OF EVENTS

To put dates on this calendar, please call the Spearman Reporter Phone 659-3434.

SUNDAY	MONDAY	TUESDAY	WEEDSAY	THURSDAY	FRIDAY	SATURDAY
1 *Hansford County Fair Roping 2 p.m. Gruver Arena	2	3	4	5 *7th, 8th grades, JV meet Boys Ranch There 5 p.m.	6 *Lynx meet Sanford Fritch Here 8 p.m.	7 *Stationmaster's House Antique Show & Sale 9 a.m. - 6 p.m. County Barn *Lynxette Cross Country 10 a.m. Hansford County Country club
8 *Attend the Church of your choice *Stationmaster's House Antique Show & Sale 11 a.m. - 5 p.m. County Barn	9 *Columbus Day *Ritualistic Crime Program Gruver High School Auditorium 7:00 p.m. *Rotary Meeting	10 *Lions Club *Community Theater Auditions 6 - 10 p.m.	11 *Women's Division Exec. Board Chamber Office noon	12 *C of C Board JJ's Rest. Noon *7th, 8th grades, JV meet Stratford Here 5 p.m. *Social Security Rep. at courthouse 10 - 11:30 a.m.	13 *Lynx meet Stratford There 7:30 p.m.	14 *Fire Prevention Display Plains Shopping Center 2 p.m. *Lynxette Cross Country 10 a.m. Dumas
15 *Attend the Church of your choice	16 *Rotary Meeting	17 *Lion's Club *Community Theater Rehearsal	18 *Women's Division JJ's Rest. Noon	19 *7th, 8th grades, JV meet Panhandle There 5 p.m. *Community Theater Rehearsal	20 *Lynx meet Panhandle Here 7:30 p.m.	21 *PTA Carnival County Barn *Spearman Study Club Antique Show & Sale 10 a.m. - 6 p.m. SHS Cafeteria *Lynxette Cross Country 10 a.m. Dalhart
22 *Attend the Church of your choice	23 *Rotary Meeting	24 *Lions Club *Community Theater Rehearsal *Lynxette Cross Country District Meet	25	26 *7th, 8th grades, JV meet Highland Park Here 5 p.m. *Community Theater Rehearsal	27 *Lynx meet Highland Park There 7:30 p.m.	28
29 *Attend the Church of your choice	30 *Rotary Meeting	31 *Halloween *Lions Club *Community Theater Rehearsal				

THIS COMMUNITY CALENDER OF EVENTS IS BROUGHT TO YOU AS A PUBLIC SERVICE BY:

*Good for You*



**"Your Full Service Bank"**

Member FDIC

729 W. 7th

659-5544



# CLASSIFIEDS

# Oil & Gas Report

**For Sale**

**FOR SALE:** Round Bales of Sweep Cane Hay \$50/ton. Call Roy Garcia at 659-2245 in Spearman. S48-11c RTN

**FOR SALE:** Seed Wheat, Tam 101, Tam 105, Tam 108, Tam 200 and Russian Beardless. Call: V.B. Morris 806-733-2203 S38-RTN

**FOR SALE:** 3 bedroom, 2 bath home. Sunken living room, parquet floors, fireplace, covered patio, 2 car garage, sprinkler system, 2193 sq. ft. living space, excellent location. Call 659-3587 or 659-5022. S33-RTN

**FOR SALE:** 3 bedroom, 2 bath home fireplace, large living area, drapes, mini-blinds, completely remodeled and large deck patio. Nice neighborhood. 1110 S. Barkley. Call 659-3800 S36rtn

**PIANO FOR SALE**  
Wanted: Responsible party to assume small monthly payments on piano. See locally. Call credit manager 1-800-447-4266. S48-71p

**FOR SALE:** 1 Metal Building and Property 35' x 50' - 1 Large Cinder Block Building and Property 3000 sq ft. Contact: First State Bank, Box 247, Spearman 659-5565. S29-RTN

**USED AUTO PARTS FOR SALE:** Located 4 miles west of Hooker, Ok. on highway 54. **Muss Cat Auto Salvage.** (405) 652-2400. S10-rtn

320 ac. irrigated land located in Southwestern Ochiltree County. Two 8' irrigation wells. Fully allotted - wheat/milo bases. Call **NEAL FLATHERS**, 806-435-5444 days/658-4418 eves. CENTURY 21 - GOLDEN SPREAD REALTY, Janye Helton Pointer-Broker/Owner. S47-71c

640 ac. dryland farm, fully allotted -wheat/milo bases. Located in Southwestern Ochiltree County. Call **NEAL FLATHERS**, 806-435-5444 days / 658-4418 eves. CENTURY 21-GOLDEN SPREAD REALTY, Janye Helton Pointer-Broker/Owner. S47-71c

320 ac. of irrig. land located in Eastern Hansford County. One 8' irrig. well, fully allotted w/ excellent yields. Call **NEAL FLATHERS**, 806-435-5444 days/658-4418 eves. CENTURY 21 - GOLDEN SPREAD REALTY, Janye Helton Pointer - Broker/Owner. S47-71c

565 ac. irrigated land. 2 irrig. wells. Located in Southwestern Ochiltree County. Call **NEAL FLATHERS**, 806-435-5444 days/658-4418 eves. CENTURY 21 - GOLDEN SPREAD REALTY, Janye Helton Pointer - Broker/Owner. S47-71c

**For Rent**

**FOR RENT:** 2 Bedroom Furnished Apartment. Call 659-3491. S48 1tc RTN (THURS only)

**HOUSE FOR RENT:** 3 Bd. 2 bath home fenced yard. Carpet. Applications being taken Call: Allen Alfred at 659-3034. Rent Reduced - \$290.00. S43S-11c RTN

**TRAILER SPACE FOR RENT:** in Spearman. \$50 a month Call: 435-5080 S43S-RTN

**HOUSE FOR RENT** in Spearman. 3 Bedroom / 2 Bath. Fenced backyard. Central Heat and Air. (Call 878-2909). S48-RTN

**HOUSE FOR RENT:** 307 12th. Brick. 3 bedroom, 1 bath. Call 659-3809. S44-11c RTN

**Help Wanted**

**STAR SEARCH 2000!**

Children, teens and adults needed for commercials. Extras needed with or without experience. Call ICC 1-800-542-1027. S48-9tc

**HELP WANTED**

Opening for mature Secretary. Experience necessary in Book-keeping, Data Entry, Typing, Filing, phone skills and other general office duties necessary in a grain business. Applications or resumes accepted at Speartex Grain Co., 405 Collard or Box 248, Spearman, Texas 79081 S48S2tc

**SALES PERSON WANTED**

**HANSFORD PLAINSMAN, AND GRUVER STATESMAN NEED A SALES PERSON. FOR MORE INFORMATION CONTACT THE REPORTER AT 659-3434.**

**Work Wanted**

**WANTED:** Corn Harvesting. Can harvest 30 in or 40 in rows. Call V.B. Morris 733-2203. S48-11c RTN

**Miscellaneous**

I buy old quilts and quilt tops Call 733-2129. S46S-9tc

**Services**

**INSULATE NOW!** Save on Heating and Cooling Bills. Walls, Attics, New or Old Homes, Metal Buildings and Shops. Call **Forest** 806-659-2111 for appointment and FREE Estimate. Factory Trained Installer. S46-27p

**Garage Sales**

**3 FAMILY GARAGE SALE:** 27 Golden Circle Sat. October 7 from 9 a.m. to 2 p.m. S49-11p

**GARAGE SALE:** Fri., October 6 from 9 to 5 and Sat. October 7 from 7 until noon, at 119 S. Snider. Dishes, pots, pans, flatware, vacuum cleaner, baby bed, 2 high chairs, love seat, washer & dryer, light plant 2500 watts and much more. **BLUE HEALER DOG** to give away! S49-11p

**Business Opportunity**

**RESPONSIBLE PERSON**  
Wanted to own and operate high profit candy vending route. Nationally proven program since 1959-includes training. Requires cash investment of \$4237 to \$14070. Call 1-800-328-0723. **EAGLE INDUSTRIES** Since 1959 S49-11p

**CAREER OPPORTUNITY!** Do you like working with people? Get the facts about becoming a professional hair stylist. Financial Aid is available! I bet you think you're not eligible for financial aid for cosmetology school. Maybe you're wrong! Check with us for the facts. **NEXT CLASSES START:** November 7, 1989 January 9, 1990 **LIBERAL ACADEMY OF HAIR DESIGN** 530 South Kansas Liberal, Kansas 67901 (316) 624-3271 S47S-11tc

**Free Trees Available**

Ten free shade trees will be given to each person who joins The National Arbor Day Foundation during October, 1989.

The free trees are part of the nonprofit Foundation's efforts to encourage tree planting throughout America.

The ten shade trees are Red Oak, Weeping Willow, Sugar Maple, Green Ash, Thornless Honeylocust, Pin Oak, River Birch, Tuliptree, Silver Maple, and Red Maple.

The trees will be shipped post-paid at the right time for planting between October 15 and December 10 with enclosed planting instructions. The six to twelve inch trees are guaranteed to grow or they will be replaced free of charge.

To become a member of the Foundation and to receive the free trees, send a \$10 membership contribution to SHADE TREES, National Arbor Day Foundation, 100 Arbor Avenue, Nebraska City, NE 68410, by October 31, 1989.

**Intentions to Drill**  
**HUTCHINSON [PANHANDLE]** Jerry Nolen, #39 Stansberry (480 ac) 660' from North & 1320' from West line, Sec. 129, Z, EL&RR, 7 mi SE from Stinnett, PD 3150' (Box 1130, Borger TX 79008)  
**MOORE [PANHANDLE]** Anadarko Petroleum Corp., #17 Sneed 'D' (720 ac) 330' from South & 2310' from West line, Sec. 65.3 G&M, 18 mi E-SE from Dumas, PD 3410' (One Leadership Square, Suite 1400, Okla. City, OK 73102)  
**MOORE [PANHANDLE]** Anadarko Petroleum Corp., #19 Sneed 'D' (720 ac) 330' from most N/South line & 330' from most W/West line, Sec. 70, 3 G&M, 18 mi E-SE from Dumas, PD 3370'

**Applications to Plug Back**  
**LIPSCOMB [WILDCAT & KIOWA CREEK Cleveland]** American Exploration Co., #2 Harold Peery (640 ac) 660' from South & 1250' from East line, Sec. 786.43, H&TC, 11 mi south from Booker, PD 8800' (2100 Republic Bank Center, Houston, TX 77002)  
**OCHILTREE [KIOWA CREEK Marmaton]** Dyco Petroleum Corp., #3-912 Hurn (80 ac) 880' from North & 2600' from East line, Sec. 912.43, H&TC, 6 mi SE from Perryton, PD 9200' (7130 S. Lewis, Suite 300, Tulsa, OK 74136)

**OCHILTREE [PERRYTON Finger]** Couroil, Inc., #1 Blossom (320 ac) 660' from North & West line, Sec. 27.11, W. Ahrenbeck &

**Applications to Plug Back**  
**LIPSCOMB [WILDCAT & KIOWA CREEK Cleveland]** American Exploration Co., #2 Harold Peery (640 ac) 660' from South & 1250' from East line, Sec. 786.43, H&TC, 11 mi south from Booker, PD 8800' (2100 Republic Bank Center, Houston, TX 77002)  
**OCHILTREE [KIOWA CREEK Marmaton]** Dyco Petroleum Corp., #3-912 Hurn (80 ac) 880' from North & 2600' from East line, Sec. 912.43, H&TC, 6 mi SE from Perryton, PD 9200' (7130 S. Lewis, Suite 300, Tulsa, OK 74136)

**OCHILTREE [PERRYTON Finger]** Couroil, Inc., #1 Blossom (320 ac) 660' from North & West line, Sec. 27.11, W. Ahrenbeck &

**OCHILTREE [PERRYTON Finger]** Couroil, Inc., #1 Blossom (320 ac) 660' from North & West line, Sec. 27.11, W. Ahrenbeck &

**OCHILTREE [PERRYTON Finger]** Couroil, Inc., #1 Blossom (320 ac) 660' from North & West line, Sec. 27.11, W. Ahrenbeck &

Bros., 2 mi NW from Perryton, PD 7800' (Box 809, Perryton, TX 79070)

**OCHILTREE [WILDCAT & LEARLower Morrow]** Woods Petroleum Corp., #1 Walton (160 ac) 660' from South & West line, Sec. 1026.43, H&TC, 6 mi S-SW from Booker, PD 9450' (3817 NW Expressway, Suite 700, Okla. City, OK 73112)

**Application to Deepen**  
**OCHILTREE [PERRYTON Upper Morrow]** Couroil, Inc., #1-27 Reach (640 ac) 660' from North & East line, Sec. 27, 11, W. Ahrenbeck & Bros., 2 mi NW from Perryton, PD 7800'

**Oil Well Completions**  
**HUTCHINSON [PANHANDLE]** W.B. D. Oil & Gas Co., #1 Charlie, Sec. 8, M-16 AB&M, elev. 3315 Gr. spud 7-23-89, drlg. compl 7-28-89, tested 9-19-89, pumped 8.6 bbl. of 40 grav. oil + 128 bbls. water, GOR 14070, perforated 3108-3270, TD 3381', PBT 3365'

**OCHILTREE [KIOWA CREEK Marmaton]** Dyco Petroleum Corp., #3-912 Hurn, Sec. 912, 43 H&TC, elev. 2835 gl, spud 8-16-89, drlg. compl 9-1-89, tested 9-5-89, pumped 79 bbl. of 44 grav. oil + 58 bbls. water, GOR 810, perforated 7435-7496, TD 8925', PBT 8580'-- Plug-Back

**OCHILTREE [PERRYTON Finger]** Maxus Operating Co., #3 S. L. Brillhart, Sec. 823.43, H&TC, elev. 2796 gr. spud 7-12-89 drlg. compl 8-24-89, tested 9-15-89,

pumped 50 bbl. of 41 grav. oil + 4 bbls. water, GOR 6400, perforated 7380-7440, TD 9250', PBT 8980'-- Plug-Back.

**Gas Well Completions**  
**OCHILTREE [LIPS Cleveland]** Alpar Resources, Inc., #1 Barbara Lips '148', Sec. 148.13, T&NO, elev. 2740 kb, spud 6-5-89, drlg. compl 6-28-89, tested 9-1-89, potential 3950 MCF, rock pressure 2007, pay 6790-6815, TD 9229', PBT 7230' --

**Plugged Wells**  
**HANSFORD [HITCHLAND 4640']** Phillips Petroleum Co., Atkins 'E', Sec. 25.1, WCRR (oil) for the following wells:

#2, spud 5-7-56, plugged 5-10-89, TD 4558'  
#3, spud 5-25-56, plugged 5-22-89, TD 4660'--

#4 Sec. 13.1, WCRR, spud 6-13 -56, plugged 5-30-89, TD 4547'--  
#9, spud 10-12-57, plugged 6-1-89, TD 4616'--

**HUTCHINSON [PANHANDLE]** Phillips Petroleum Co., #1 Pritchard, Sec. 3, B-4, D&SE, spud 4-20-27, plugged 7-13-89, TD 2890' (oil) -- Form 1 filed in Barnsdall Oil Co.

**OCHILTREE [S.E. TURNER Atoka]** Mewbourne Oil Co., #2 McKeel, Sec. 213.43, H&TC, spud 7-31-84, plugged 7-8-89, TD 9597' (gas) --

**HEMPHILL [WILDCAT]** Mewbourne Oil Co., #1 Nix, Sec. 81, 42, H&TC, spud 7-19-89, plugged 7-30-89, TD 6850' (dry)--

**Amended Intentions to Drill**  
**HARTLEY [WILDCAT]** McKinney Operating Co., #1 Proctor (40 ac) 952' from North & 3018' from East line, Sec. 66, 22, Capitol Syndicate Survey, 17 mi westerly from Channing, PD 6000' (Box 10082, Amarillo, TX 79116) Amended to change well location.

**MOORE [PANHANDLE]** Anadarko Petroleum Corp., #14 Sneed 'D' (720 ac) 330' from South & East line, Sec. 65.3, G&M, 18 mi E-SE from Dumas, PD 3450'. Amended to change Well location.

**Hunter Education Course Offered**  
A two-day hunter education course will be held in the basement of the Ochiltree County Courthouse in Perryton.

For more information, call 435-5767.

**Precision Sweep Airseeding**  
Can I Help? Tough Weeds Planting Behind Milo Out-of-way Locations

Need to get it done NOW  
One Pass & You're Planted  
Bob Williams 435-4835

## School Lunch Menu

**Spearman High School Menu**  
**MONDAY, OCTOBER 9**  
2 Corndogs  
Macaroni Cheese  
Salad Bar  
Pears  
Milk

**TUESDAY, OCTOBER 10**  
Turkey pattes  
Gravy/opt.  
Broccoli-Cheese-Rice Casserole  
Salad Bar  
Yeast Batter Bread  
Milk

**WEDNESDAY, OCTOBER 11**  
Hickory Smoked Chili Dog  
Tator Tots  
Salad Bar  
Raspberry Jello w Fruit  
Milk

**THURSDAY, OCTOBER 12**  
Submarine sandwich  
Nacho Chips  
Vegetable Soup  
Salad Bar  
Pineapple Upside down Cake  
Milk

**FRIDAY, OCTOBER 13**  
Charco-Burger  
Fries  
Salad Bar  
Juice Bar  
Milk

**Jr. High - Elementary**  
**MONDAY, OCTOBER 9**  
Jumbo Corndog  
Macaroni Cheese  
Okra  
Pears  
Milk

**TUESDAY, OCTOBER 10**  
Turkey Fritter w  
Gravy, Opt.  
Broccoli-Cheese-Rice Casserole  
Buttered Corn  
Yeast Batter Bread  
Milk

**WEDNESDAY, OCTOBER 11**  
Hickory Smoked Chili Dog  
Tator Tots  
Dill Spears  
Raspberry Jello w Fruit  
Milk

**THURSDAY, OCTOBER 12**  
Submarine Sandwich  
Vegetable Soup  
Nacho Chips  
Dill Pickle & Onion Slices  
Pineapple Upside down Cake  
Milk

**FRIDAY, OCTOBER 13**  
Charco - Burger  
Fries  
Lettuce/Tomato  
Pickle/Onion  
Pudding Pop  
Milk

**Count on the Classifieds to Do the Job**

**NOTICE**  
**Wallace Monument Co.**  
Monuments, Curbing, Grave Covers  
Local Representative  
**LEONARD JAMESON**  
Spearman, Texas  
35e-rtn

Offered by  
**EMMETT R. SANDERS**  
REALTOR  
Owner's 2 bedroom home plus 3 rental units. Good investment package.  
**EMMETT R. SANDERS**  
REALTOR  
659-2516, nights 659-2601

**BOB HARDY REALTY**  
803 W. Hameth Dr.  
659-3440  
NEW LISTINGS  
713 Steele Dr. - 3 BR, 2 Bath Nice, Reasonable.  
Colorado Property For sale.  
Robert Hardy-broker

659-3434 puts you in the Classifieds

**OSGOOD MONUMENT CO.**  
Amarillo, Texas  
Dealers of Rock of Ages Granite, as well as all colored granites, marble and bronze memorials.  
represented by  
**BOXWELL BROS.**  
**FUNERAL HOME**  
519 S. Evans  
659-3802

**Real Estate Sampler**  
Allen Alford-Broker-659-3034  
Hester Crawford - 659-2074  
Dennis Nelson-Sales-659-3608  
Larry Trospers-Sales-659-3491  
**THREE BEDROOM HOMES**  
902 Dressen  
727 Wilbanks- Office, 1 1/2 B., 1010 Dressen  
708 Steele- Fireplace  
1116 Townsend- Dbl. Garage  
727 Cotter- 1 1/4 Baths  
729 Wilbanks- 1 1/4 Baths  
729 Cotter- 1 1/4 B., Dbl. Gar.  
623 Bernice- Corner lot  
1016 Townsend- Priced to sell  
1021 Townsend  
1108 Archer - 2 B., Dbl. Gar.  
412 Townsend- Affordable!  
805 Archer- Close to School  
1012 Haney- Affordable!  
**TWO BEDROOM HOMES**  
811 Townsend- Dbl. Garage  
**COUNTRY HOMES**  
3 BR - 1 1/2 Baths - 2 1/2 A.  
4BR - 2 Baths - 17 A.  
**ACREAGE**  
15 Acres - Crawford Addition  
**INVESTMENT PROPERTY**  
Have Several Rental Units  
Check for other listings.  
**WE WANT TO BE YOUR REALTOR**

**Century 21**  
**GOLDEN SPREAD REALTY**  
Janye Helton Pointer, Broker  
Owner, 435-5444  
Sales Associate  
Jenniter Nollner 659-5243  
515 S. Bernice-4/1 1/4, extra large lot & close to school!  
712 Cottrell- \$2 UNDER CONTRACT re!!  
20 S. James-2/1 Well maintained!  
611 S. Evans - 3/1 1/4, Affordable!  
704 Steele - No down payment UNDER CONTRACT, nt to qualify for Home application.  
322 Barkley-3/1 Corner lot adds to the appeal!  
118 Townsend - 4/2, Apartment included!  
1102 Haney - 3/1 - New listing! Owner says sell quickly!  
220 E. UNDER CONTRACT!  
522 S. Haney Priced to sell quickly!  
315 1/2 N. Bernice - Lot for sale!  
315 Townsend - 2/1 Small price tag!

**OCHILTREE GROWERS**  
**Quitting Business Sale**  
**Starts Thursday, October 5**  
**At least 30% Off Everything**  
**Some Items Discounted More!**  
Good selection Fruit Trees, Shade Trees, Shrubs  
Fertilizers by Scott's Insecticides  
**50% OFF ROSE BUSHES**  
Lawn Food  
Clay Pottery, Birdbaths,  
Planter Boxes, Redwood Buckets  
**Everything Must Go - Everything Will Go**  
This is a good time to plant trees and shrubs or fertilize your lawn. Take advantage of these discounted prices!  
**8 miles South of Perryton on Hwy 70**





Two "Tacky Tourists" took a wrong turn on their way to Disneyland.

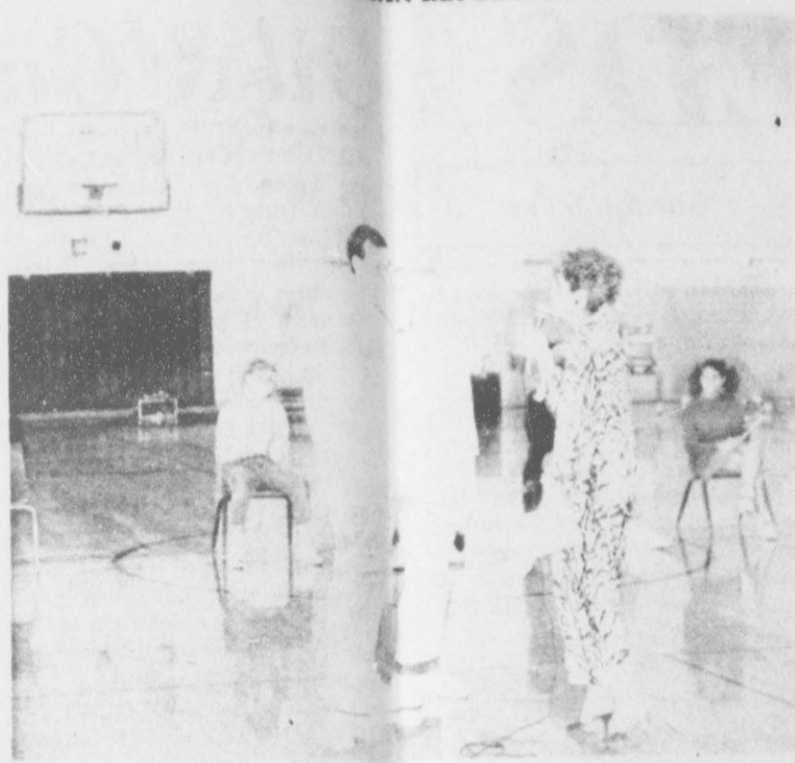

The glamorous Mistress of Ceremonies interviews contestant [contestants], French Connection, on the game show "Beat The Bucks." The show was presented at the school-wide pep rally.



Two SHS co-eds "came as they were" as part of the week-long Homecoming celebration.

# Go Lynx - Ground The Eagles!



**SPEARMANLYNX  
Football Schedule  
1989**

Date	Opponent	Place	Time
September 8	Shamrock	Home	8:00
September 15	Boys Ranch	Home	8:00
September 22	Canadian	There	8:00
September 29	White Deer [Homecoming]	Home	7:30
October 6	Sanford Fritch	Home	8:00
October 13	* Stratford	There	7:30
October 20	* Panhandle	Home	7:30
October 27	* Highland Park	There	7:30
November 3	* West Texas	Home	7:30
November 10	* Boys Ranch	There	7:30

\* Denotes District 1-AA Games

*Proud Supporters Of The Pride Of Hansford County -  
The SPEARMANLYNX*

**HANSFORD COUNTY  
FARM BUREAU**  
307 West Davis  
Spearman  
659-3133

**GORDON'S DRUG**  
314 Main Street  
Spearman  
659-2141

**CHAROLETTE FORD TRUNKS**  
313 Main Street  
Spearman  
659-3027

**THRIFTWAY**  
505 Plains Shopping Center  
Spearman  
659-2522

**FIRST STATE BANK**  
1NE Court  
Spearman  
MEMBER FDIC

**HANSFORD IMPLEMENT**  
Highway 207 South  
Spearman  
659-2568

**CATES MEN & BOYS WEAR**  
221 Main  
Spearman  
659-3426

**SACKS THIRD AVENUE**  
203 Main  
Spearman  
659-3350