

## Local Entries...

Hansford County Library  
120 Main  
Spearman, Tx 79081

# Take Top Honors At Miss Wheatheart



Kellie McWhirter - Miss Wheatheart



Misty Dawn Savage - Junior Miss Wheatheart



Kristen Beedy - Little Miss Wheatheart

Kellie McWhirter of Spearman was crowned Miss Wheatheart for 1990 at the Perryton High School Auditorium on Saturday night. Mechelle Graham, also of Spearman was proclaimed the 1st runner-up in the annual pageant that has been held since 1947.

The Junior Miss Wheatheart crown went to Misty Savage, daughter of Mr. and Mrs. Don Savage and Kristin Jan Beedy won the Little Miss Wheatheart title. She was sponsored by the Women's Division of the Spearman Chamber of Commerce.

Becky Cunningham, executive director and manager of the Perryton Chamber of Commerce sponsored pageant, reported that some 60 contestants entered this year's contest. The winner will compete for the Miss Texas contest in July 1990 at the Tarrant County Convention Center in Ft. Worth. A previous Spearman contestant, Jill McLain, Miss Wheatheart of 1986, placed in the top 20 at the Miss Texas contest

that year.

This is an open pageant, the only requirement being that the contestants must be from Texas. Most of the contestants come from the Panhandle area with about 75% from out-of-town.

Other sponsors for the local winners were: Five Star Equipment who sponsored Kellie; First State Bank who sponsored Mechelle, and Claudines Creations, sponsor of Misty.

On Saturday morning in the auditorium, a special event sponsored by the Perryton Activity Center was held as part of the larger pageant. It was named the Lil' Baby Wheatheart contest. Kaysha Fuller of Spearman won 2nd runner-up in this competition. Kaysha was sponsored by Fuller's Jewelry of Perryton and Spearman. She is the daughter of Kelly and Johnnie Fuller and the granddaughter of Joanne and Charles Eaton. The great-grandparents, Marquerite and Roscoe Nelson attended the pageant to cheer for their great-granddaughter.

## McFarlin Undergoes Hansford Hospital By-Pass Surgery Purchases Pharmacy

Sheriff R.L. McFarlin of Spearman underwent quadruple by-pass surgery at Amarillo's St. Anthony Hospital on Friday, August 4. According to Chief Deputy Gary Evans, he came through the surgery fine and was doing well on Monday.

Sheriff McFarlin complained of feeling ill on Wednesday and went to his doctor in Spearman who sent him to the hospital in Amarillo. He entered the hospital on Thursday and was operated on Friday.

Albert LaRoche, administrator at the Hansford County Hospital announced this week that the hospital has purchased the inventory from the Spearman pharmacy and will be adding a pharmacy to the hospital. The pharmacy will be opened on August 28 and will occupy the space where medical records and the old nursery were previously located.

Purchase price was not revealed, but will depend on an audit and, complete inventory. Mr. LaRoche said, "The opportunity was there, we felt it was good for the hospital, so we did it." The hospital has not previously had a pharmacy in-house.



Kenneth Friemel, Principal, Spearman Independent School District receives the area award to a school administrator who has shown leadership and support for the local agricultural science and technology/FFA program presented by Bobby G. Winters of Prairiland, President of the Vocational Agriculture Teachers Association. The awards program was held during the annual Inservice Teachers Conference in Lubbock at the Lubbock Civic Center.

## The Spearman Reporter

Volume 81, No. 41      YOUR HOMETOWN NEWSPAPER      Thursday, August 10, 1989

**25¢**  
Per Copy

6 Pages

## Editor Announces New Deadline

Mile Hulett Editor and Publisher of the **Plainsman, Statesman and Reporter** has announced new deadlines for the Thursday and Sunday papers.

Deadlines for display ads to be run in the Thursday papers are **Friday noon** prior to the week of publication. Classified and local news items should be in the office by **Monday noon**, the week of publication.

Display, classified ads and news items for the **Sunday Plainsman** must be in the office by **Wednesday noon**.

Wedding, anniversary and

## Booster Club Conducts Drive

Spearman Booster Club is taking the month of August to conduct a membership drive. Several members of the club will be going door to door, contacting businesses and individuals to join. A business membership is \$25 and an individual membership is \$10.

The first organizational meeting was held May 20, 1986. At one time as many as 40 people attended meetings. Now some 20-25 active members attend with about 65 business memberships and about 120 individual members.

The first officers were president - Johnny Crawford, vice-president - Linda Wilkerson, secretary/treasurer - Judy Nelson, and reporter - Eugene Yarbrough. Committee chairmen were Ways & Means - Judy Schafer, membership - Jackie Pearson.

The 1989-90 officers are President - Ricky Thompson, vice-presidents - Ricky Riggins and David Swan, secretary/treasurer - Cathy Gafford, Ways and Means - Carla Riggins and membership - Cindy Blackman.

The objectives of the club are to boost spirit, support coaches, support school standards and to help the students in any way.

Any members that would be willing to help with the drive, please contact Cindy Blackman.

shower invitations will be accepted for publication at the rates of \$5.00 for 1 column x 4" and \$10.00 for 2 column x 5". Forms for writing up wedding stories are provided at the newspaper office and should be completed and turned in at least 1 week before the event.

Mike also has placed bound copies of many years of the papers in the front of the office. Some volumes date to the 1920's. Jean Ann Behney's historical features about the area have generated a great deal of interest in the history of the area and the Editor invites members of the community, students or others to come in and look through the old papers. Some have deteriorated severely, but you can still see ads in the 20's and 30's when a brand new car could be purchased for \$600. Many prominent names in the local items of 40 years ago are also seen in today's papers.

## Back To School

### SUMMER BAND PRACTICE BEGINS

Summer band practice for the high school (including 8th grade) band will begin on Monday, August 14th from 2 to 3 p.m. This rehearsal time is subject to change if there are too many work conflicts. Band members please try to attend the Monday meeting so you can present your conflicts, if any, so rehearsals can be scheduled at the best possible time.

### SCHOOL REGISTRATION BEGINS AUGUST 14

New elementary students in Spearman will register for school August 14 through 18 in the office of the elementary school.

Those registering for grades 6, 7, or 8 will register in the North office of the elementary building and those in grades K through 5 will register in the South office.



Clint DeArmond, as "header," tightens his rope to bring a cow around for the "heeler" to rope the hind legs.

## Clint DeArmond Takes Honors At XIT Rodeo

Clint DeArmond, a senior at Spearman High School teamed up with Larry Trimble of Wheeler and Bob Davis of Texoma to take a first in the novice team roping events at the XIT rodeo in Dalhart August 3, 4, and 5.

The rodeo is advertised as the World's Largest Non-Pro Rodeo in the country. Some 9,000 people fill the bleachers to watch the top 15 teams with fastest times perform in the nightly events.

The rodeo began in 1936 as a part of the Texas Centennial which was being celebrated that year. It was started as a reunion to honor cowhands and preserve the heritage of the west. Events now include various team ropings, slack riding, queen's contest and pony express races. There is

almost a continuous flow of rodeos and related events throughout the XIT celebration.

Several days before the performances, some 500 teams and individuals compete and only the fastest times make it to the actual rodeo performances. Clint and Bob Davis took a first in the short-go with a time of 9.050 seconds. He placed 5th and 6th respectively with both his partners and would have had firsts and seconds because of the time, except for penalties which were deducted from the time.

Clint has been competing in roping events for only 2 years so it is an accomplishment to have made it to the top competitive events with 2 teams.

## Among the Neighbors

by Helen Fisher

Former Spearman resident, Virginia Davis Whitaker, and husband, Hall, visited friends in Spearman a few days recently. They live in Grand Coulee, Washington, and had been attending his family reunion in Missouri.

The observance of their 50th wedding anniversary continued several days for Marguerite and Phil Jenkins, with their children remaining for a visit, their son, Steve and Villa Ree Jenkins, with Andre of Dallas, and also their daughter, Kathy, and Clifford Smith with Liza and Chris of Austin.

Other guests were Marguerite's sister, Billie Jean and Jim Craze, of San Diego. Her aunt and uncle, Mr. and Mrs. Earl Hammons, of Mangum, were other out-of-town guests.

Ila Mae and J.B. Buchanan, Mr. and Mrs. Burl Buchanan, Jana and Roger, attended the funeral of Irma Sacket in Aline, Oklahoma, Monday morning. Mrs. Sacket was a sister of Ila Mae.

A vacation to be really appreciated has to be the first in nearly six years like the vacation just ended by Dr. Larry and Jean Ann Behney and children.

They drove through to Carolina Beach, North Carolina, near Wilmington for a family reunion of the parents and siblings of Jean Ann. It included 23 adults, and 11 grandchildren, all under the age of 6.

Swimming, sight-seeing, watching the many ships and touring the battleship SS Carolina caused the time to pass quickly.

The Behneys took one route going and another returning - a distance of 4,000 miles. There were many points of interest - the Great Smokey Mountains, the Merrimac Cave in Missouri - the first sight of the ocean for the children. An unusual aspect for the Behneys was that in nearly every state they traversed, they had friends or relatives that they paused to visit.

It was a pleasant switch in roles for Lucile Allen when she was on the receiving end of the cooking and planning for a birthday dinner. John and their daughters provided a family cook out to celebrate her birthday on Saturday. It was held at the home of Jane Friesen, in Perryton.

In addition to Jane and Melissa Friesen, attending were Mr. and Mrs. David Wilson, Waka; Mr. and Mrs. Don Rapp and two daughters, Guymon; David Bradley, Goodwell; Greg Wilson, Lubbock, Mr. and Mrs. Lyndel Schiffer and family, Liberal; Mr. and Mrs. Todd Kobart and family, Meade, Kansas; Mr. and Mrs. Gary Bilbey, Perryton; Helen Fisher and John and Lucile Allen, Spearman.

The Kobarts spent the rest of the weekend with the Allens.

There is no happier family than that of Dr. Doug Steger, Nathan and Abbe, as well as John and Virginia Trindle. At long last, Connie Steger, wife, mother and daughter is back at home permanently.

She left the rehabilitation center on July 28. She can use a walker, with limited mobility, and has the services of speech and physical therapists in her home.

Today, August 10, it will have been exactly one year since that day she was rushed to a hospital for emergency brain surgery for a tumor.

All the family are so very grateful and express appreciation for all the prayers and communications from caring people during this traumatic year.

Connie welcomes any cards and letters and her address is: 531 Wedgefield, P.P.; Grandbury, Texas 76048.

Mr. and Mrs. Leon Ferguson, of Floydada, visited their son, Tony Ferguson, here for several days last week. They were guests also of Mrs. Ferguson's sister, Audene and Verlin Beck. Another of their sisters, Mrs. Margaret Stinsman, of Amarillo, joined them. She was accompanied by her son, Lee, and his family.

The Haun family reunion was held at Monument Lake from July 27 through the 30th. There were 59 in attendance with the four surviving sisters present. The

three brothers are deceased.

Many activities filled the days with paddle boats on the lake appealing to the children. The family talent show was almost rained out, but they improvised and the show went on.

Attending from Spearman were Mary Schumann, Craig and Denise Schumann and family, Vernon and Marsha Pipkin and family, Michele Beedy and children, and Lee and Melva Nichols and their grandchildren.

A nephew, Paul Holloway, from San Diego is staying in the home of Mary. He is an experienced mechanic and electrician, and since he plans to make his home here, is seeking employment.

At the XIT rodeo held in Dalhart last weekend, Spearman's Clint DeArmond teamed with Bob Davis to win a first in the short go in the Novice Team Roping event. They also won 6th in the average. Clint also won the 5th average, teamed with Larry Tremble.

In order to reach the final short go, Clint had to win a first in the first with Larry Tremble, and a first in the second go with Bob Davis. Clint was the second youngest entrant in the rodeo.

Gloris Knox flew to Phoenix week before last and visited her brother, Damon Hoggatt, and his family.

They took her to Flagstaff for several days with her granddaughter, Cindy Knox, a student at Northern Arizona University. While there, Cindy showed her the campus and other places of interest. One day they drove to Sodna to a well-known art gallery. Gloria noticed one display of pottery crafted by an old friend, Ernest Wilmet of Albuquerque.

Gloria went back to Phoenix for a few more days and returned home in time to meet her sister, Joy Kinser of Caspar, Wyoming, who arrived here on Thursday.

On Saturday, Don and Gloria hosted a cookout for members of the family. Two of their brother, Bill Hoggatt, Amarillo, and Glen Hoggatt, of Perryton, were here with their wives.

Other guests were Mr. and Mrs. Stanley McCoy, and son, and Mr. and Mrs. Terry Buschman, of Perryton, and Mrs. Verne Hoggatt, of Memphis.

On Monday, Danny Knox came from Odessa to attend the funeral of L.M. Womble. He and Joy both left on Tuesday.

Sarah Dossett, always going in high gear has had an extremely busy month, even for her.

The highlight of the month was greeting a new great-grandson in the person of Alex W. Pritchard. He was born in Lubbock, on July

See AMONG pg. 4



MR. AND MRS. JOHN PIPKIN

## Pipkins Celebrate "50th"

On September 23, 1939, John Pipkin and Edith Fullbright were married in Perryton, Texas. They set up housekeeping in Spearman, and bought the house at 211 Townsend 2 1/2 years after their marriage and have lived there for the past 48 years.

Johnny worked for R.E. Lee Oil Company for 24 years before entering farming on a full-time basis about 25 years ago. Edith is well known in the community for her ability as a seamstress.

On Saturday, August 5, a family dinner was enjoyed by the Pipkins with all their children and grandchildren at the home of their son, Richard Pipkin.

On the following day, Sunday, a reception in the Pipkins' honor was hosted by their children and their families at the First Baptist Church where the Pipkins are members. There were approximately 200 friends and relatives who came to congratulate the couple. To commemorate the occasion, the guests were asked to sign a portrait of Johnny and Edith, which will hang in a place of prominence in their home.

Hosting the reception were Yvonda and Larry Stokes of Amarillo; Pauline and Tom Mayes,

Sparta, New Jersey; Betty and Bart Clifford, Ingersoll, Ontario, Canada; and Richard and Lisa Pipkin of Spearman.

The Pipkins are proud of their ten grandchildren, who also helped at the reception.

## Club News

GLADIOLA FLOWER CLUB MEETS by Dorothy Haner

The Gladiola Flower Club met Thursday morning in the home of Mrs. Ann Flowers. Myra Berner, President presided. Roll call was answered with a "Tip for today." Refreshments were served to the following members: Myra Berner, Wanda Brown, Dorothy Buzzard, Rose Cummings, Betty Jean Davis, Margarette Evans, Dorothy Haner, Virginia Head, Mike Hergert, and Jo Larson.

After the business meeting, the members drove to the home of Claude Sheets where Mrs. Sheets gave them a tour of her beautiful home and gardens.

The next meeting will be a picnic at 7:00 p.m. in the park on August the 17th.

The Spearman Reporter

Your Hometown Newspaper

USPS 509660

Spearman, Tx. 79081

213 Main, Box 458, 659-3434

Published Weekly at 213 Main, Spearman, Texas

Owned and Operated by: Texas Independent Newspapers, Inc. 19906 Encino Grove, San Antonio, Tx 78259 Second class postage paid at Spearman, Texas 79081. Any erroneous reflection upon the character of any person or firm appearing in these pages will be gladly and promptly corrected upon being brought to the attention of the management.

PUBLISHER - Robert M. Hulett

Subscription Rate: Hansford, adjoining counties, combination with the Hansford Plainsman \$19.95; non-adjointing counties, \$24.95 annually.

Postmaster: Send address changes to Spearman Reporter, Box 458, Spearman, Tx. 79081.

The publisher reserves the right to revise or reject at its option any advertisement which it deems objectionable, either in subject or phraseology, or which it may deem detrimental to its business.

## Birth Announcement

Ken and Sherry Bullard

announce the arrival of

Jon Allen Bullard

on August 4, 1989 at 11:13 am

weighing 7 lbs. 14 ozs. - 21 1/2"

Grandparents

Ronnie and Vicky Bullard

Dale and Onie Moyer



## BABY SHOWER

Honoring

Joann Schneider

August 15, 1989

7:30 - 9:00 p.m.

First State Bank

Come and Go

Given by Hostesses



Mr. and Mrs. Gene Jenkins and Mr. and Mrs. Paul A. Woolley request the honour of your presence

at the marriage of their children

Kimberly Lorraine

and

Timothy Alan

on Saturday, the nineteenth of August

Nineteen hundred and eighty-nine

at four o'clock in the afternoon

First Christian Church

Spearman, Texas

Helen A. Bussey, ACSW, CSW-ACP

Discontinuing

Private Social Work Counseling Practice

Effective August 31, 1989

Appropriate client referrals will be made

## CONNIE'S HOME !!!

Thank you, thank you for your many, many prayers for Connie, and for all your acts of kindness. We appreciate your continued prayers for her complete recovery. Doug, Abbe, & Nathan Steger John & Virginia Trindle Larry & Jan Holt & children

## WANTED

### 10 HOMES THAT NEED PAINTING

10 homeowners in this general area will be given the opportunity of having Vinyl Siding applied to their homes with optional decorative work at a very low cost. This amazing new product has captured the interest of homeowners throughout the United States who are fed up with constant painting and other maintenance costs. It has a life-time non-prorated warranty and we provide full insulation summer and winter. Our new product can be used over every type of home. It comes in choice of colors and is now going to be introduced to the local market. Your home can be a show place in your vicinity and we will make it worth your while if we can use your home.

CALL TOLL FREE: 1-800-288-3440

or Mail Coupon to: AMERICAN HOME IMPROVEMENT

5% HANSFORD PLAINSMAN P. O. BOX 458 SPEARMAN, TEXAS 79081

Gentlemen: Under No Obligation Please Contact:

Name \_\_\_\_\_

Address \_\_\_\_\_

City \_\_\_\_\_ State \_\_\_\_\_

Zip \_\_\_\_\_ Phone \_\_\_\_\_

—CALL TODAY 1-800-288-3440—



EVERY SINGLE ITEM IN OUR

ENTIRE STOCK

GOES

1/2 PRICE

STARTS MON. 8-7-89

SPEARMAN DRUG

OFF REGULAR

PRICE

OPEN 9-5:30 Spearman 659-2226

Mon - Sat CASH-VISA-M.C.-LOCAL CHECKS

EXCEPT "PRECIOUS MOMENTS"

CONGRESSMAN  
**Martin Frost**  
 REPORTS  
 to the  
 24th Congressional District  
 of Texas

**By Congressman Martin Frost**

Each year, it is estimated, approximately two million young children ingest toxic household products. Many youngsters are enticed by the pleasant aromas or bright colorings of such products, and many thousands of these very young boys and girls are injured or killed. As companies more frequently use appealing scents and dyes in common cleaning products, it is becoming increasingly important to protect children from needless injuries.

In response to recent reports, a bill has been introduced in the House, which I have co-sponsored, that would direct the Consumer Product Safety Commission to require the inclusion of denatonium benzoate in certain household, garden and automotive products that are hazardous if ingested by children. Few parents realize that one of the most dangerous, yet one of the most inviting commodities is anti-freeze—a sweet-tasting, candy-colored liquid that can be lethal in large doses.

Denatonium benzoate, commonly known as Bitrex, is the world's bitterest flavoring agent

**Tri-State  
 Fairgrounds  
 Get New Look**

Fair-goers who attend the 1989 Amarillo Tri State Fair, scheduled for September 18-23rd, will see a "new look" in the high traffic areas of the grounds. Trees and re-paving make up the major portion of the improvements. Fourteen large cottonwood and fruitless mulberry trees will be visible in front of the Coliseum, Rex Baxter Building and other selected locations on the grounds. Re-paving and seal coating of the areas in front of the Coliseum and on the high walking traffic areas of the food midways has also been done this year in preparation for the fair. Also some twenty picnic tables have been purchased and will be available to fair patrons for eating or resting.

Some 32,000 has been spent by the fair association for these improvements. An extra effort will also be made to keep the grounds as clean as possible throughout the fair. "The main purpose of these improvements is to make a visit to the fair more enjoyable and pleasant to the fair-goers", says Ron Blackwell, fair president.

**Obituary**

**L.M. Womble**  
 L.M. Womble, 67, died Saturday, Aug. 5, 1989.

Services were at 2:30 p.m. Monday in the First United Methodist Church with the Rev. Sam Steele, pastor of First Presbyterian Church, officiating. Burial was in Lied Cemetery by Boxwell Brothers Funeral Directors.

Mr. Womble, born in Hutchinson County, had been a lifetime resident. In 1939 he graduated from Spearman High School. He served in the U.S. Navy during World War II and received the Distinguished Flying Cross. He was a farmer and rancher. He married Margaret Orrill in 1948 at Perryton. He served on the board of Perryton Equity for 24 years and was a member of the First United Methodist Church in Spearman.

Survivors include his wife; two sons, Danny Womble of Spearman and Edgar Womble of Perryton; a daughter, Suellen Womble of Lubbock; and two granddaughters; Ashley and Jennifer Womble of Lubbock.



Forest Service - USDA

**Bishops Celebrate "60"**

In 1929, John Bishop and Sammie Jones were married in Canyon, Texas. Soon after their marriage, they moved to Spearman where John began working for the Spearman Hardware. A few years later, they bought the business and operated it for forty years before retiring in 1969.

On Sunday, August 13, the Bishops will be celebrating their 60th wedding anniversary with a celebration at the Methodist Church between the hours of 2 to 4 p.m. They are inviting their friends and family to come by and visit and share memories with them.

The Bishops have been active members of the community since they moved here. They have been members of the Methodist church for 60 years. Sammie has been a member of the garden club in Spearman since 1932. John is now an honorary member of the Lion's Club, after being in the organization for 50 years. In 1987, John and Sammie were the Parade Marshalls for the Hansford

**Round-Up Parade.**

Prior to their marriage, John graduated from Higgins High School and Sammie graduated from Canyon High School. Sammie is also a graduate of West Texas State University with a degree in education.

**Volunteers Enjoy  
 Department Picnic**

Members and visitors of the Spearman Volunteer Fire Department played hosts to the President and Secretary of the Panhandle Firemen's Association on Thursday August 3. Ronald Dunaway cooked hamburgers on his home-built bar-b-que pit at the Swimming Pool Park in Spearman.

Bill Porter, local fire-chief welcomed Lis and Ron Martinez, the officers of the Panhandle association. Swimming was enjoyed by some of the families attending, and the visiting and eating was followed by a watermelon feast.

**USDA COMMODITIES**

USDA Commodities will be distributed August 16 at the Hansford County Courthouse from 1-5 p.m.

Anyone who hasn't certified or recertified needs to do so at the County Judge's office before that date and bring proof of income. The office is open Monday through Friday 8:30 to 5:00 p.m.

**Ms. P's Boutique**  
 601 W. 3rd  
 Borger, Texas

**AMARILLO TRI-STATE  
 FAIR '89**

SEPTEMBER 18-23

FREE GARY PUCKETT

Monday, September 18

7:00 & 9:00 PM

PIZZA HUT & KLS RADIO

FREE THE KENDALLS

Wednesday, September 20

7:00 & 9:00 PM

KCIT TELEVISION

FREE LA MAFIA

Thursday, September 21

7:00 & 9:00 PM

COORS

FREE JODY NIX

Western

Swing Band

Tuesday, September 19

7:00 & 9:00 PM

KDWR AM-FM RADIO

FREE RODNEY CROWELL

Friday, September 22

7:00 & 9:00 PM

KXKZ KAMM RADIO

THE STATLER BROTHERS Saturday, September 23  
 7:00 & 9:00 PM \$12.00

No. tickets \_\_\_\_\_ Amt. enclosed \_\_\_\_\_

NAME \_\_\_\_\_

ADDRESS \_\_\_\_\_

CITY, STATE, ZIP \_\_\_\_\_

Add \$1.00 per order for handling

Statler Brothers tickets now on sale at Fair office; on Sept. 4, at Lusky's Western Wear in Wolflin Square. All seats reserved; free admission to Fairgrounds on day of show with advance-purchase tickets. Contact free-show sponsors after Sept. 4 for ticket information. Send check or money order to Tri-State Fair/Box 31087/Amarillo, TX 79120-1087.

**Henson Chiropractic Opening**

Aug. 1 at 410 S. Davis

Mon. - Fri.

Call for appointment

659-5603

Frank L. Henson, D. C.

**AUGUST CALENDER OF EVENTS**

To put dates on this calendar, please call the Spearman Reporter Phone 659-3434.

SUNDAY	MONDAY	TUESDAY	WEDNESDAY	THURSDAY	FRIDAY	SATURDAY
		1	2	3 *Spearhead Foundation *Board of Directors Meeting 7:00 p.m. Chamber of Commerce Office	4	5
6 * Attend the Church of your choice	7 * Rotary Meeting *Hansford Showtime Car Club 220 Hazelwood 7:30 p.m. *Immunization Clinic 1:00 - 4:00 720 Archer	8 * City Council Meeting *Lions Club	9 *Texas A&M Economic Development Meeting 7:00 p.m. Perryton High School		11	12
13 * Attend the Church of your choice	14 *Rotary Meeting	15 *Lion's Club		17 *Hansford Co. Fair Committee Extension Club Room 7:00 p.m. *The Gladiola Flower Club 7 p.m.	18	19 *Panhandle Relay - starts at Borger-Finish Spearman Swimming Pool Park.
20 *Attend the Church of your choice	21 *Rotary Meeting *Community Feast Swimming Pool Park. 7:00	22 *Lions Club	23 *Golden Spread Act. Center "Texas" Trip	24	25	26
27 *Attend the Church of your choice	28 *Rotary Meeting	29 *Lions Club	30	31		

THIS COMMUNITY CALENDER OF EVENTS IS BROUGHT TO YOU AS A PUBLIC SERVICE BY:

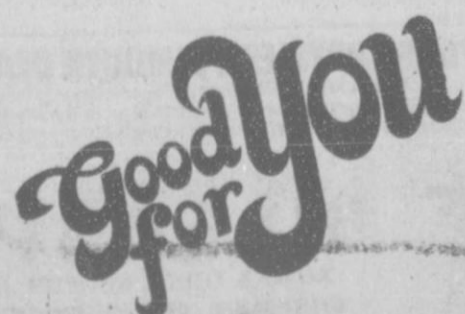

**"Your Full Service Bank"**

Member FDIC

729 W. 7th

659-5544

**AMONG From pg. 2**

14, weighing 8 1/2 lbs. His parents are Tiffany and Mike Pritchard, and his 3 year old sister is Desiree. His grandparents are Diana and Buddy Carter and Mr. and Mrs. John Pritchard, all of Lubbock. Sarah and Lawrence are his great-grandparents.

Diana and Buddy Carter visited here with the Dosssets several days. Becky Dosssett, of Harlingen, with a seven and a ten year old foster daughter, spent several days here also. Becky also visited her parents in Pampa.

The Dosssett's grandson, Chester Neeley, came by for a couple of days. He was enroute from Lubbock to Omaha. Chester graduated from Father Flanagan's Boys Town, in Omaha, and was returning for a reunion.

But with all this activity, Sarah never neglected her garden - her pride and the neighbor's envy.

On July 21 those residents of Hansford Manor who had birthdays in July were honored at an afternoon party. Honorees were Loretta Murry, Harold Kelly, Aline Hyman and Ellie Conner.

Members of the Auxiliary who provided homemade ice cream and birthday cake and served were: Eddie Largent, Rosalie Butt, Gwen Smith, Edith Smith, Peggy Ellsworth, Frances Cudd, and Melba Oakes.

Livening the party with his harmonica and guitar, Leroy Farris entertained the group.

New residents of the Manor are Mary Johnson, of Childress. She is the mother of Jerry Hunt, of Gruver. Convalescing at the Manor are O.V. Walker and Carol Bostwick, both of Gruver.

The home of Estelle and Bill Jackson has been the focal point for a number of relatives the last several weeks.

Their granddaughter, Jana Nichols, of Aurora, Colorado, has been here a couple of weeks and has enjoyed her cousins, the three Wade children from Brownsville, and Brady Jackson, from Amarillo.

The Jackson's daughter, Kaye and Dan Wade, came up with the children for several days.

Estelle's brother, Harlan Terry and his wife, were also guests. They spent some time with another sister, Mary Fern Terry. Harlan lives in Paris, Texas.

**Bluegrass Festival**

**Scheduled**

A First Bluegrass Festival will be held at the Lazy H recreation park in Canadian on August 11, 12, and 13. Groups scheduled to be participating include the Tri-State Blue Grass Express, the Vinings, Now & Then, Knee Deep in Blue Grass, Burk Brothers and Sherman, and others.

The activities begin Friday at 6 p.m. and continue through Sunday. Sunday's activities call for a "Gospel and Shad Tree Pirkin" session in the morning. There is a charge for Friday and Saturday, but Sunday is free and children under 12 will be admitted free all three days.

The Lazy "H" Chuck Wagon will serve breakfast, hamburgers and bar-b-que and facilities for camping and R.V. hookups are available. For more information residents may call 323-9700.



The amoeba is considered the lowest form of animal life.

**A Centerpiece**

by Ernestine Gray

**GOLDEN SPREAD ACTIVITY CENTER**

What a beautiful way to start another week - with a good rain Sunday evening and much cooler weather.

For each one who just got the lawn mowed over the weekend the shower came just right. It won't be long now until the summer's yard work will be winding down and the youngsters will be heading back to the class room ... long before they are ready (or wouldn't admit it if they were.)

We want to thank each one who had a part in helping with our garage sale, either by donations or keeping it going all day. Our ladies really worked with it.

The hearing aid representative will be here August 22 at 2 - 4 p.m.

The van will be leaving at 2 p.m. August 23 to take a group to see "Texas." There are a few reservations left so if you think you might like to go, call the Center for more information. We would like to take a full van. The season is almost over for "Texas" and it is really worth the trip.

**Ralston Wins Trap And Skeet**

Wesley Ralston, member of the Castro County 4-H Trap Club recently won high overall sub-junior for trap and skeet at the District 2 4-H Invitational Trap and Skeet Shoot held at the South Plains Gun Club in Lubbock July 7th and 8th. Wesley was awarded a Montana Silver Smith buckle for his efforts. Wesley was also a member of the 1st place skeet and 1st place trap and skeet overall two man sub-junior team. At the Deaf Smith County 4-H Trap Shoot held in Hereford July 22nd, he was 3rd high individual in trap and his team placed 1st in 2 man sub-junior division (ages 9-12). Wesley is the son of Seth and Anita Ralston of Dimmitt, and the grandson of Preston and Edith Smith of Spearman and Bill and Reba Hunter of Gruver.



**Statement of Intent to Change Rates**

In accordance with the regulations of the Public Utility Commission of Texas, Texas-New Mexico Power Company announces the Company's intent to change rates for its entire Texas operations. The effective date of such change is August 23, 1989. All classes of customers will be affected by said proposed changes. The proposed rates will produce an increase in gross revenues to the Company over test year revenues adjusted for test year customer growth and annualization of test year rate increases of \$16,088,054, or 5.32%. Texas-New Mexico Power Company provides electrical service to more than 161,906 customers located within the state of Texas.

A complete copy of the requested rate filing package is on file with the Public Utility Commission of Texas in Austin, Texas, and with all cities served by Texas-New Mexico Power Company which have retained original jurisdiction. You may inspect a copy of the filing during normal business hours at each business office of Texas-New Mexico Power Company in your area.

Persons who wish to intervene or otherwise participate in these proceedings should notify the Commission as soon as possible. A request to intervene, participate, or for further information should be mailed to the Public Utility Commission of Texas, 7800 Shoal Creek Boulevard, Suite 400N, Austin, Texas 78757. Further information may also be obtained by calling the Public Utility Commission Consumer Affairs Division at (512) 458-0223 or (512) 458-0227, or (512) 458-0221 teletypewriter for the deaf.



TNP-7/89

**1989 Property Tax Rates Palo Duro River Authority**

This notice concerns 1989 property tax rates for PALO DURO RIVER AUTHORITY. It presents information about three tax rates. Last year's tax rate is the actual rate the taxing unit used to determine property taxes last year. This year's effective tax rate would impose the same total taxes as last year if you compare properties taxed in both years. This year's rollback tax rate is the highest tax rate the taxing unit can set before taxpayers can start tax rollback procedures. In each case these rates are found by dividing the total amount of taxes by the tax base (the total value of taxable property) with adjustments as required by state law. The rates are given per \$100 of property value.

<b>LAST YEAR'S TAX RATE:</b>	
Last year's operating taxes	\$ 238,410
+ Last year's debt taxes	\$ 1,695,300
= Last year's total taxes	\$ 1,934,183
= Last year's total tax base	\$ 1,541,181,542
= Last year's total tax rate	\$ .1255 /\$100

<b>THIS YEAR'S EFFECTIVE TAX RATE:</b>	
Last year's adjusted taxes (after subtracting taxes on lost property)	\$ 1,930,348
= This year's adjusted tax base (after subtracting taxes on new property)	\$ 1,474,189,594
= This year's effective tax rate	\$ .13094 /\$100
x 1.03 = maximum rate unless unit publishes notices and holds hearing	\$ .13486 /\$100

<b>THIS YEAR'S ROLLBACK TAX RATE:</b>	
Last year's adjusted operating taxes (after subtracting taxes on lost property)	\$ 238,410
+ This year's adjusted tax base	\$ 1,272,189,594
= This year's effective operating rate	\$ .01871 /\$100
x 1.08 = this year's maximum operating rate	\$ .02020 /\$100
+ This year's debt rate	\$ .012909 /\$100
= This year's rollback rate	\$ .14655 /\$100

**SCHEDULE A: UNENCUMBERED FUND BALANCES**

The following balances will probably be left in the unit's property tax accounts at the end of the fiscal year. The balances are not encumbered by a corresponding debt obligation.

TYPE OF PROPERTY TAX FUND	BALANCE
General fund	\$426,332

**SCHEDULE B: 1989 DEBT SERVICE**

The unit plans to pay the following amounts for long-term debts that are secured by property taxes. These amounts will be paid from property tax revenues.

DESCRIPTION OF DEBT	PRINCIPAL PAYMENT TO BE PAID	INTEREST TO BE PAID	TOTAL PAYMENTS
BOND	\$160,000	\$1,684,540	\$1,844,540
<b>TOTAL REQUIRED FOR 1989 DEBT SERVICE</b>			<b>\$ 1,844,540</b>
- AMOUNT PAID FROM FUNDS LISTED IN SCHEDULE A			\$ -0-
- EXCESS COLLECTIONS LAST YEAR			\$ -0-
= TOTAL TO BE PAID FROM TAXES IN 1989			<b>\$ 1,844,540</b>
+ AMOUNT ADDED IN ANTICIPATION THAT THE UNIT WILL COLLECT ONLY 97.5% OF ITS TAXES IN 1989			\$ 47,296
= TOTAL DEBT SERVICE LEVY			<b>\$ 1,891,836</b>

This notice contains a summary of actual effective and rollback tax rate calculations. You can inspect a copy of the full calculations at PALO DURO RIVER AUTHORITY OFFICE. HELEN DRY, TAX ASSESSOR-COLLECTOR DATE: 08-08-89

Your Chrysler-Plymouth dealers say:



**"HERE'S TO YOU, AMERICA!"**

FINANCING AS LOW AS **0%** OR

**\$300-\$2,000 FACTORY CASH BACK\***

PLUS GREAT '89

**CLEARANCE DEALS!**

<p><b>CHRYSLER LEBARON COUPE:</b> 0% FINANCING OR \$1,500 FACTORY CASH BACK* Some LeBaron Coupe standard features: •2.5-Liter Electronically Fuel-Injected Engine •Power-Assisted Four-Wheel Disc Brakes •Full-Length Center Shift Console •Message Center and Mini Trip Computer</p>	<p><b>PLYMOUTH SUNDANCE:</b> WE'VE DOUBLED OUR CASH BACK! NOW GET \$1,500 FACTORY CASH BACK OR 2.9% FINANCING*</p>
<p><b>ALL-NEW PLYMOUTH ACCLAIM:</b> 2.9% FINANCING OR \$500 FACTORY CASH BACK* Over 50 standard features including: •2.5-Liter Electronically Fuel-Injected Engine •Power-Assisted Steering •Remote-Control Trunk Release •Front and rear anti-sway bars with gas-charged struts and shocks</p>	<p><b>CHRYSLER NEW YORKER LANDAU:</b> 0% FINANCING OR \$1,000 FACTORY CASH BACK* A few Landau standard features: •Crystal Key 5/50 Bumper-to-Bumper Owner Care Program** •Automatic Temperature Control Air Conditioning •Ultradrive Transmission •Power-Assisted Steering, Power Brakes, Windows and Door Locks •AM/FM Stereo</p>

**SEE YOUR CHRYSLER-PLYMOUTH DEALER NOW!**

\*On selected new dealer stock. Short term Annual Percentage Rate Financing for qualified buyers through Chrysler Credit. Longer term rates available. \*\*See copy of 5 year or 50,000 mile limited warranty at dealer. A few restrictions apply. Excludes normal maintenance, adjustments and certain wear items.

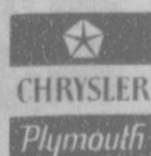

**GILLASPIE**  
AUTO & TRUCK CENTER, INC.  
CHRYSLER, PLYMOUTH, DODGE  
Highway 207 South P.O. Box 427 (806) 659-2541  
SPEARMAN, TEXAS 79081

**Metal Building Materials for Farm and Ranch**

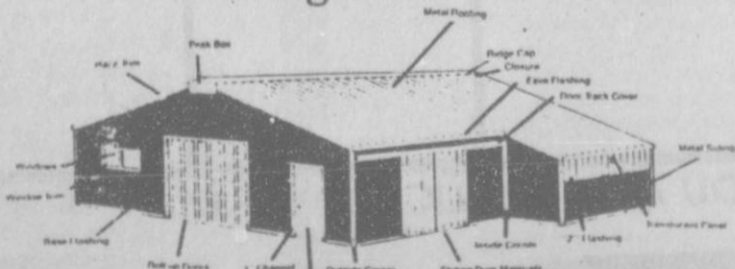

- Sheeting
- CEE Purlin
- ZEE Purlin
- Doors
- Windows
- Insulation
- Screws
- Accessories

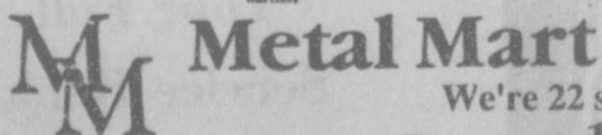

**Metal Mart**  
10802 Canyon Dr.  
(Sundown exit, 1 mile down access road)

We're 22 stores and growing.  
Please call 1-800-727-7029 for a catalog and the location of our store nearest you.  
**622-2230**

# Classifieds

**For Sale**

**FOR SALE:** Yamaha YZ80 dirt bike. 2 years old, in great condition. Asking \$500. firm. Andrew Neal (806)659-3486. S40 - 4tp

**FOR SALE:** 1988, 20 ft. Road Ranger travel trailer, sleeps seven, air conditioning, awning, pulled only three times, like new. Call: 659-3187. S40 - 4tc

**FOR SALE:** We need to move - Take up payments on 3 Bdr/1 1/2 Bath Brick House. If interested call: 659-3151. S40 - 2tp

**HOUSE FOR SALE:** 3 Bedroom/2 3/4 bath across from school. Sprinkler system and water softener. Priced to sell. Call 733-2009. S39S-10tp

**FOR SALE:** 1 Metal Building and Property 35' x 50' - 1 Large Cinder Block Building and Property 3000 sq ft. Contact: First State Bank, Box 247, Spearman 659-5565. S29-RTN

**FOR SALE BY OWNER:** 4 Bdrm., 1 3/4 Bath. No Equity. Assume 13-yr. Note. New carpet, central heat, carport. 1112 S. Dressen. 659-2125. S40S-RTN

**FOR SALE:** 3 bedroom, 2 bath home. Sunken living room, parquet floors, fireplace, covered patio, 2 car garage, sprinkler system, 2193 sq. ft. living space, excellent location. Call 659-3587 or 659-5022. S33-RTN

**FOR SALE** 3 bedroom, 2 bath home fireplace, large living area, drapes, mini-blinds, completely remodeled and large deck patio. Nice neighborhood. 1110 S. Barkley. Call 659-3800 S36rtn

**For Sale**

**HOUSE FOR SALE** 4 Bedroom 1 1/4 bath 2 Car Garage, Fireplace Remodeled, New Carpet. 1119 Archer. Call: Sue Gerardy - 659-5196 or 733-5101. S 37 - RTN 1tp

**FOR SALE:** Seed Wheat, Tam 101, Tam 105, Tam 108, Tam 200 and Russian Beardless. Call: V.B. Morris 806-733-2203 S38-RTN

**USED AUTO PARTS FOR SALE:** Located 4 miles west of Hooker, Ok. on highway 54. **Muss Cat Auto Salvage.** (405) 652-2400. S10-rtn

**FOR SALE:** 22 ft 5th Wheel Travel Trailer. Call: 659-3297 S41-2tp

**SALES PERSON WANTED**

**HANSFORD PLAINSMAN, AND GRUVER STATESMAN NEED A SALES PERSON. FOR MORE INFORMATION CONTACT THE REPORTER AT 659-3434.**

**Precision Sweep Airseeding**  
Is your name on our wheat planting list?  
**Book your favorite date NOW!**  
Quick  
Economical  
Minimum tillage  
**Bob Williams**  
435-4835

**Miscellaneous**

**WILL DO BABYSITTING IN MY HOME.** 8 a.m. to 6 p.m. Monday through Friday. Call Jackie at 659-5217. S40-4tp

**MOVING SALE** 1 day only Sat. Aug 12, 1989 9 a.m. - 3:00 p.m. at 1002 S. Barkley. Swing set, hide-a-bed, baby and childrens clothes, toys, & misc. S41-1tc

**BABYSITTING WANTED:** Will do babysitting in my home when school starts. Have 3 children of my own ages 7, 5 & 2. Have a large fenced backyard. Call or stop by 224 S. Bernice, Spearman. 659-3742. S41-2tp

**Barbara's Decorated Cakes**

Call 435-6862 days or

435-9344 after 5:30.

S39S-8tc

**AVON WHOLESALE CLUB:** Join for only \$5, get products at cost. Call Billie 806-857-3772. S37-8tp

**Garage Sales**

**GARAGE SALE:** Saturday, August 12 from 9 a.m. to 7 p.m. at the country home of John & Virginia Trindle located 5 miles on Hwy 207 then turn right on 520 and go 5 miles. (1st house across railroad tracks.) Lots of childrens and adults clothes for fall, stereo, table, chair, draperies (cleaned), lots of toys for all ages. S41-1tp

**Legal Notices**

**CITATION BY PUBLICATION**  
(With Associated Order to Sheriff)

**TO ANY SHERIFF OR CONSTABLE WITHIN THE STATE OF TEXAS:**

You are hereby commanded to cause to be published once each week for 4 consecutive weeks, the first publication to be at least 28 days before the return date thereof, in a newspaper printed in Hansford County, Texas, the accompanying citation, a copy of which is following is a true copy:

**CITATION BY PUBLICATION**

The State of Texas

To The unknown heirs of Lewis Cedric Harbour, Deceased, defendants in the cause numbered and entitled below:

You are hereby commanded to appear before the Honorable County Court of Hansford County, Texas, at the Courthouse in Spearman, Texas, at or before 10:00 a.m. of the first Monday next after the expiration of 42 days from July 25, 1989, the date of issuance of this citation, by filing a written answer to plaintiff's petition that was filed in this court on the 25 day of July, 1989, numbered No. 1912, on the docket of the court and entitled THE ESTATE OF LEWIS CEDRIC HARBOUR, DECEASED.

A brief statement of the nature of this suit is as follows: A determination of the heirs of Lewis Cedric Harbour, Deceased, a construction of the will of Lewis Cedric Harbour, Deceased, and a construction of a Declaration of Trust created by Lewis Cedric Harbour, Deceased.

If this citation is not served within 90 days after the date of its issuance, it shall be returned unserved.

The officer executing this writ shall promptly serve it and make due return according to requirements of law, and the mandates of this citation.

Issued under my hand and the seal of the court at Spearman, Texas, on the 25 day of July, 1989.  
Amelia C. Johnson  
County Clerk  
Hansford County, Texas

**Advertising Pays**

Call 659-3434

**Help Wanted**

**HELP WANTED:** Delivery person and presser trainee. Anyone can inquire at Berry Cleaners, 207 Main in Spearman. S40-RTN

**Offered by EMMETT R. SANDERS REALTOR**

Owner's 2 bedroom home plus 3 rental units. Good investment package.

**EMMETT R. SANDERS REALTOR**  
659-2516, nights 659-2601

**HANSFORD HOSPITAL**

Now has a full line of Medical Equipment for your special needs:

- Wheelchairs
- Walkers
- Hospital Beds
- Commodes
- Crutches
- Buy or Rent
- Call: Kaye McFarlin
- Director of Nursing
- 659-2535

**Ceramic Show**

**Plans Announced**

The High Plains Ceramic Association 12th Annual Show will be held at the National Guard Armory, 2900 T-Anchor Blvd. Amarillo, Texas on Saturday, August 12, 1989 at 9:00 a.m. to 6:00 p.m. and Sunday, August 13, 1989 from 11:00 a.m. to 5:00 p.m.

There will be door prizes and competition. For further information call Dessie Reed at (806) 622-2054.

**Visitor Prefers**

**Spearman Weather**

Coder S. Cable, nephew of Editor Mike Hulett, has been visiting his uncle this week and has decided he definitely prefers the weather in Spearman to that of his hometown of Divine, Texas, 25 miles South of San Antonio.

The 7th grade student has found plenty to do around the paper from chopping weeds in the alley to painting the display case in the reception area. Coder accompanied his grandmother, Dr. Sarah Hulett of San Antonio.

**FISH**

Call your local Feed Store to place your order or call: 405/777-2202

TOLL FREE 1-800-433-2950  
Fishery consultant and pond rotenoneing available.  
Special Deliveries on large ponds and lake orders.



Now is the time for Pond and Lake Stocking Hybrid Bluegill, Florida P hybrid Bass, Channel Catfish, and Fathead Minnows. The Hybrid Bluegill will REACH the weight of 2 1/2 to 3 lbs.

We furnish your Hauling Containers. We guarantee live delivery.

Supplies - Fish Feeders, Turtle Traps, Liquid Fertilizer, Commercial Fish Cages, Bug-Light Feeders

Delivery will be Wednesday, August 16, at the Spearman-Perryton Equity Exchange 8:00 - 9:00 a.m. 659-2420.

**DUNN'S FISH FARM**  
P.O. Box 85  
FITSTOWN, OK 74842

**Why you shouldn't touch that line with a ten-foot pole**

Touching a downed power line with a ten-foot pole, a five-foot pole or anything is extremely dangerous. You could be injured even by going near a downed line. If you see one, never assume that it's dead. Please report it to your local TNP office or to local law enforcement officials.

For more information on electrical safety, call or visit your TNP office today.



**OSGOOD MONUMENT CO.**

Amarillo, Texas  
Dealers of Rock of Ages Granite, as well as all colored granites, marble and bronze memorials.

represented by  
**BOXWELL BROS. FUNERAL HOME**  
519 S. Evans  
659-3802

**Century 21**

**GOLDEN SPREAD REALTY**  
Janye Helton Pointer, Broker  
Owner, 435-5444  
Sales Associate

Jennifer Nollner 659-5243  
1110 Wilmoth  
loc UNDER CONTRACT real to sell!

515 S. Bernice-4/1 1/4, extra large lot & close to school!  
712 Collier - Foreclosure!! \$26,500.

20 S. James-2/1 Well maintained!  
704 Steele - No down payment to qualify! Home application.

322 Barkley-3/1 Corner, lot adds to the appeal!

118 Townsend - 4/2, Apartment included!  
1102 Haney - 3/1 - New listing! Owner says sell quickly!

220 S. ~~Haney~~  
522 S. ~~Haney~~ UNDER CONTRACT sell quick!

315 1/2 N. Bernice - Lot for sale!

315 Townsend - 2/1 Small price tag!

©1989 by and the Century 21 Real Estate Corporation.  
Equal Housing Opportunity  
INDEPENDENTLY OWNED AND OPERATED

**NOTICE**  
Wallace Monument Co.  
Monuments, Curbing,  
Grave Covers  
Local Representative  
**LEONARD JAMESON**  
Spearman, Texas

**BOB HARDY REALTY**  
803 Wilmoth Dr.  
659-3440  
NEW LISTINGS  
713 Steele Dr. - 3 BR, 2 Bath  
Nice, Reasonable.  
Colorado Property For sale.  
Robert Hardy-broker

**Real Estate Sampler**  
Allen Alford-Broker-659-3034  
Hester Sue Crawford-Sales  
659-2074  
Dennis Nelson-Sales-659-3608  
Larry Trospen-Sales-659-3491  
**THREE BEDROOM HOMES**  
902 Dressen  
1016 Townsend  
715 Steele - 1 1/2 Baths  
522 E. UNDER CONTRACT  
727 Wubanks - Office, 1 1/2 B.  
1010 Dressen -  
708 Steele - Fireplace  
1116 Townsend -Dbl. garage,  
727 Cotter Dr. - 1 1/4 Bath.  
18 S. J. UNDER CONTRACT  
729 Wilbanks- 1 1/4 Bath  
729 Cotter - 1 1/4 B., Dbl. garage  
**TWO BEDROOM HOMES**  
811 Townsend -Dbl. garage.  
**COUNTRY HOMES**  
3 Br - 1 1/2 Baths 2 1/2 Acres  
Hotel Royal - Owner will finance for sale or lease. Good business opportunity.  
**ACREAGE**  
15 Acres - Crawford Addition  
Check for other listings.  
**WE WANT TO BE YOUR REALTOR**

**1989 Property Tax Rates Hansford Hospital District**

This notice concerns 1989 property tax rates for HANSFORD HOSPITAL DISTRICT. It presents information about three tax rates. Last year's tax rate is the actual rate the taxing unit used to determine property taxes last year. This year's effective tax rate would impose the same total taxes as last year is you compare properties taxed in both years. This year's rollback tax rate is the highest tax rate the taxing unit can set before taxpayers can start tax rollback procedures. In each case these rates are found by dividing the total amount of taxes by the tax base (the total value of taxable property) with adjustments as required by state law. The rates are given per \$100 of property value.

**LAST YEAR'S TAX RATE:**

Last year's operating taxes	\$ 935,690
+ Last year's debt taxes	\$ 513,746
= Last Year's total taxes	\$ 1,449,436
÷ Last year's total tax base	\$367,171,264
= Last year's total tax rate	\$.3950 /\$100

**THIS YEAR'S EFFECTIVE TAX RATE:**

Last year's adjusted taxes (after subtracting taxes on lost property)	\$ 1,448,947
÷ This year's adjusted tax base (after subtracting taxes on new property)	\$386,588,602
= This year's effective tax rate	\$.3748 /\$100
x 1.03 = maximum rate unless unit publishes notices and holds hearing	\$.3960 /\$100

**THIS YEAR'S ROLLBACK TAX RATE:**

Last year's adjusted operating taxes (after subtracting taxes on lost property)	\$ 935,690
÷ This year's adjusted tax base	\$386,588,602
= This year's effective operating rate	\$.24203 /\$100
x 1.08 = this year's maximum operating rate	\$.26140 /\$100
+ This year's debt rate	\$.15391 /\$100
= This year's rollback rate	\$.41531 /\$100

**SCHEDULE A: UNENCUMBERED FUND BALANCES**

The following balances will probably be left in the unit's property tax accounts at the end of the fiscal year. These balances are not encumbered by a corresponding debt obligation.

TYPE OF PROPERTY TAX FUND	BALANCE
M&O	300,000

**SCHEDULE B: 1989 DEBT SERVICE**

The unit plans to pay the following amounts for long-term debts that are secured by property taxes. These amounts will be paid from property tax revenues (or additional sales tax revenues, if applicable).

Description of Debt	Principal or Contract Payment to be Paid	Interest to be Paid	Other Amounts to be Paid	Total Payment
1980 Series Bonds	\$185,000	\$ 5,735	-0-	\$190,735
1986 Series Bonds	90,000	164,373	-0-	254,373
CAP Equipment	125,551	13,094	-0-	138,645
Total required for 1989 debt service			\$583,753	
- Amount (if any) paid from funds listed in Schedule A			-0-	
- Excess collections last year			-0-	
+ Total to be paid from taxes in 1989			583,753	
+ Amount added in anticipation that the unit will collect only 97.5% of its taxes in 1989			14,968	
= Total Debt Service Levy			598,721	

This notice contains a summary of actual effective and rollback tax rate calculations. You can inspect a copy of the full calculations at Hansford Hospital.  
Helen Dry, Tax Assessor-Collector 08-08-89

# Oil And Gas Reports

## Intentions to Drill

**HEMPHILL [HEMPHILL Granite Wash]** Anadarko Petroleum Corp., #1-26 Meek (640 ac) 750' from North & 1100' from East line, Sec 26, A-2, H&GN, 26 mi S-SW from Canadian, PD 10650' (One Leadership Square, Ste. 1400, Okla. City, OK 73102)

**OCHILTREE [WILDCAT & SOUTH PARNELL Basal Morrow]** Mewbourne Oil Co., #1 Flowers (647 ac) 2500' from North & 2310' from East line, Sec. 143.13, T&NO, 4 mi south from Buler, PD 10200' (Box 7698, Tyler, TX 75711)

## Application to Plug-Back

**ROBERTS [CREE Flowers Wolfcamp]** Wallace Oil & Gas, Inc. #2-A Payne (640 ac) 9737' from South & 9433' from West line, Clay County School Land, 18 mi NW from Miami, PD 4100' (50 Penn Place, Ste. 850, Okla. City, Ok 73118)

## Oil Well Completions

**GRAY [PANHANDLE]** Texaco, Inc. #66 J.E. Williams, Sec. 7.1, ACH&B, elev. 2770 kb, spud 4-11-89, drlg. compl 5-18-89, tested 7-19-89, pumped 2.3 bbl. of 41.1 grav. oil + 8 bbls. water, GOR 4783, perforated 2602-3029, TD 3029'--

**SHERMAN [WILDCAT & CARLANDER Marmaton]** Phillips Petroleum Co., #5 Carlander (469 ac) 1600' from North & 1980' from West line, Sec. 199, 1-T, T&NO, .5 mi S-SE from Stratford, PD 5850' (Box 358, Borger, Tx 79008)

**SHERMAN [WILDCAT & Phillips Petroleum Co., #1 J.P. Whittenburg (641ac) 467' from South & 2640' from West line, Sec. 131.1-T, T&NO, 2 mi NW from Stratford, PD 5500'.**

**HUTCHINSON [PANHANDLE]** J.M. Huber Corp., #19 David & Hansen, Sec. 1-M-16, AB&M, elev. 3324 kb, spud 4-26-89, drlg. compl 5-1-89, tested 7-19-89, pumped 10.5 bbl. of 40 grav. oil + 111 bbls. water, GOR 6762, perforated 3124-3240, TD 3348', PBTD 3348'--

**HUTCHINSON [PANHANDLE]** J.M. Huber Corp., #20 David & Hansen, Sec. 1-M-16, AB&M, elev. 3328 kb, spud 4-1-89, drlg. compl 4-5-89, tested 7-19-89, pumped 5 bbl. of 40 grav. oil + 31 bbls. water, GOR 24200, perforated 3128-3242, TD 3375', PBTD 3332'--

**HUTCHINSON [PANHANDLE]** J.M. Huber Corp., #21 David & Hansen, Sec. 1-M-16, AB&M, elev. 3332 kb, spud 4-7-89, drlg. compl 4-13-89, tested 7-25-89, pumped 6 bbl. of 40 grav. oil + 80 bbls. water, GOR 22833, perforated 3132-3254, TD 3375', PBTD 3339'--

**HUTCHINSON [Panhandle]** J.M. Huber Corp., #20 Otis Phillips 'A' Sec. 2,M-16, AB&M, elev. 3351 kb, spud 4-8-89, drlg. compl 4-13-89, tested 7-19-89, pumped 9 bbl. of 40 grav. oil + 141 bbls. water, GOR 8111, perforated 3154-3114, TD 3375', PBTD 3337'--

**WHEELER [B&B Granite Wash]** Indrex, Inc., #2-48 Frye Ranch, Sec. 48, A-3, H&GN, elev. 2436 rkb, spud 5-6-89, drlg. compl 6-2-89, tested 7-14-89, flowed 220 bbl. of 53.8 grav. oil + 40 bbls. water, GOR 7823, perforated 12146-12219, TD 12475', PBTD 12331'

**HUTCHINSON [John Creek; Upper Morrow]** Phillips Petroleum Co., #1 Marvin Jones, Sec. 1, --, BBB&C, elev. 3185 rkb, spud 4-13-89, drlg. compl 4-17-89, tested 4-26-89, potential 4200 MCF, rock pressure 722, pay 7156-7168, TD 8690', PBTD 7403' -- Plug-Back

**LIPSCOMB [NANCY Tonkawa]** Unit Petroleum Co., #1 Beagle, Sec. 1080, 43, H&TC, elev. 2767 gl, spud 5-15-89, drlg. compl 5-30-89, tested 7-3-89, potential 3950 MCF, rock pressure 1316, pay 6360-6424, TD 8700', PBTD 8475'--

**SHERMAN [TEXAS HUGO-TON]** Amoco Production Co., #2A Hudson gas Unit 'B', Sec. 1,3-T, T&NO, elev. 3544 kb, spud 12-14-85, drlg. compl 12-29-85, tested 6-12-89, potential 110 MCF, rock pressure 36.2, pay 3003-3330, TD 3515', PBTD 3396' --

**WHEELER [DYCO Granite Wash]** Philcon Development Co., #5-A Lohberger, Sec. 25, M-1, H&GN, elev. 2681 kb, supd 3-3-89, drlg. compl 4-15-89, tested 7-10-89, potential 3600 MCF, rock pressure 1645, pay 11571-12006, TD 12206', PBTD 12119'--

## Plugged Wells

**Plugged Wells CARSON [PANHANDLE]** J. P. Herrmann, #14 Jeff Nunn, Sec. 113.5, I&GN, spud 3-19-89, plugged 3-29-89, TD 2553' (lost hole)--

**HARTLEY [LATHEM Canyon Granite Wash]** Exxon Corp., #1 Lee Hill, Lee Hill Survey, spud 6-2-89, plugged 6-26-89, TD 6624' (dry)--

**POTTER [PANHANDLE]** Ted True, Inc., #86-3 Masterson, Sec. 86, 0-18, D&P, spud unknown, plugged 7-19-89, TD 3042' (dry)--

**WHEELER [ALLISON PARKS Upper Morrow]** E.T.S. Enterprises, Inc., #1 Lee, Sec. 5, RE, R&E, spud 6-12-88, plugged 7-11-89, TD 15600' (dry)--

**WHEELER [STILES RANCH Atoka]** Enron Oil & Gas Co., #1 Miller-2, Sec. 2, A-3, H&GN, spud 11-15-80, plugged 7-12-89, TD 17833' (gas)--From 1 filed in HNG Oil Co.

## 1989 Property Tax Rates In Hansford County

This notice concerns 1989 property tax rates for HANSFORD COUNTY. It presents information about three tax rates. Last year's tax rate is the actual rate the taxing unit used to determine property taxes last year. This year's effective tax rate would impose the same total taxes as last year if you compare properties taxed in both years. This year's rollback tax rate is the highest tax rate the taxing unit can set before taxpayers can start tax rollback procedures. In each case these rates are found by dividing the total amount of taxes by the tax base (the total value of taxable property) with adjustments as required by state law. The rates are given per \$100 of property value.

	General Fund	Farm-to-Market/ Flood Control Fund
Last year's tax rate:		
Last year's operating taxes	\$ 1,075,644	\$ 227,819
+ Last year's debt taxes	\$ 15,488	\$ -0-
= Last year's total taxes	\$ 1,092,135	\$ 228,251
÷ Last year's tax base	\$367,993,087	\$364,510,920
= Last year's total tax rate	\$ .2965 /\$100	\$ .625 /\$100
	\$ .3590/\$100	
This year's effective tax rate:		
Last year's adjusted taxes (after subtracting taxes on lost property)	\$ 1,091,099	\$ 227,819
÷ This year's adjusted tax base (after subtracting taxes on new property)	\$388,011,835	\$384,937,455
= This year's effective tax rate for each fund	\$ .2812 /\$100	\$ .5918 /\$100
Total effective tax rate	\$ .34038 /\$100	
x 1.03- maximum rate unless unit publishes notices and holds hearing	\$ .35059 /\$100	
This year's rollback tax rate:		
Last year's adjusted operating taxes (after subtracting taxes on lost property)	\$ 1,075,644	\$ 227,819
÷ This year's adjusted tax base	\$388,011,835	\$384,937,455
= This year's effective operating rate	\$ .2772 /\$100	\$ .5918 /\$100
x 1.08 = this year's maximum operating rate	\$ .29930 /\$100	\$ .6391 /\$100
+ This year's debt rate	\$ -0-	\$ -0-
= This year's roll back rate for each fund	\$ .29938 /\$100	\$ .6391 /\$100
This year's rollback rate	\$ .36329 /\$100	

## SCHEDULE A: UNENCUMBERED FUND BALANCES

The following balances will probably be left in the unit's property tax accounts at the end of the fiscal year. These balances are not encumbered by a corresponding debt obligation.

TYPE OF PROPERTY TAX FUND	BALANCE
M&O	310,000
I&S	-0-

## SCHEDULE B: 1989 DEBT SERVICE

The unit plans to pay the following amounts for long-term debts that are secured by property taxes. These amounts will be paid from property tax revenues (or additional sales tax revenues, if applicable).

Description of Debt	Principal or Contract Payment to be Paid	Interest to be Paid	Other Amounts to be Paid	Total Payment
	-0-	-0-	-0-	-0-

This notice contains a summary of actual effective and rollback tax rate calculations. You can inspect a copy of the full calculations at Hansford County Tax Office

Name of person preparing this notice Helen Dry

Title Tax Assessor-Collector

Date prepared 08-07-89

# Congratulations

## Hansford County Miss Wheatheart Contestants

### We're Proud of You!

*Michelle Cook*  
*Mechelle Graham*  
*Tamri Townsen*

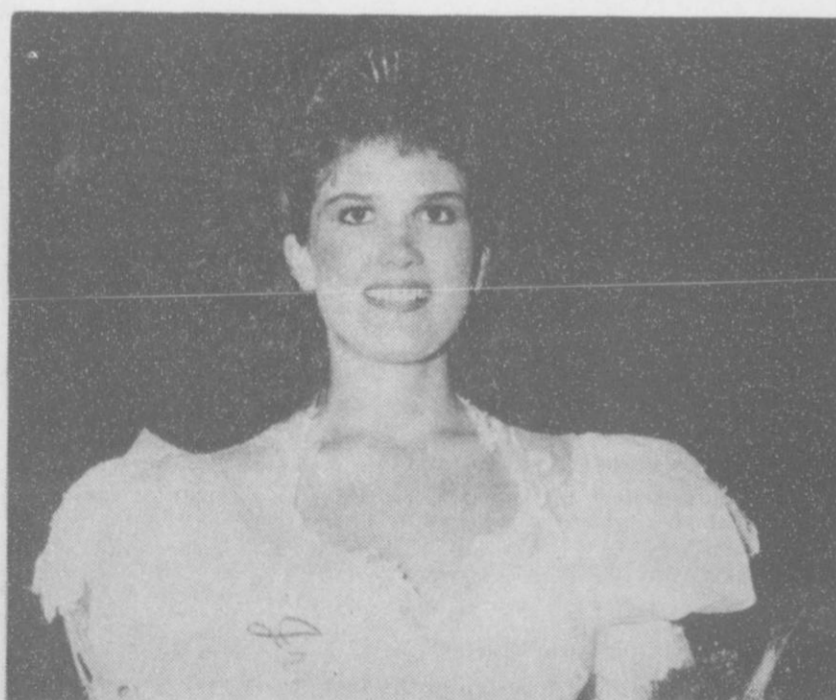

*Misty Dawn Savage*  
*Junior Miss Wheatheart*



*Kellie McWhirter*  
*Miss Wheatheart*

*Cody Parson*  
*Haley Farber*  
*Kaysha Fuller*



*Kristin Beedy*  
*Little Miss Wheatheart*

One NE Court

**FSB**  
**First State Bank**

659-5565

MEMBER  
FDIC