

HANSFORD CO. LIBRARY
120 MAIN
SPEARMAN, TEXAS 79081

Player of the week named

see page 7

24 hr. prayer
service 659-2911

The Spearman Reporter



VOLUME 77 NUMBER 49

The Spearman Reporter, Spearman, Texas 79081

THURSDAY, OCTOBER 10, 1985

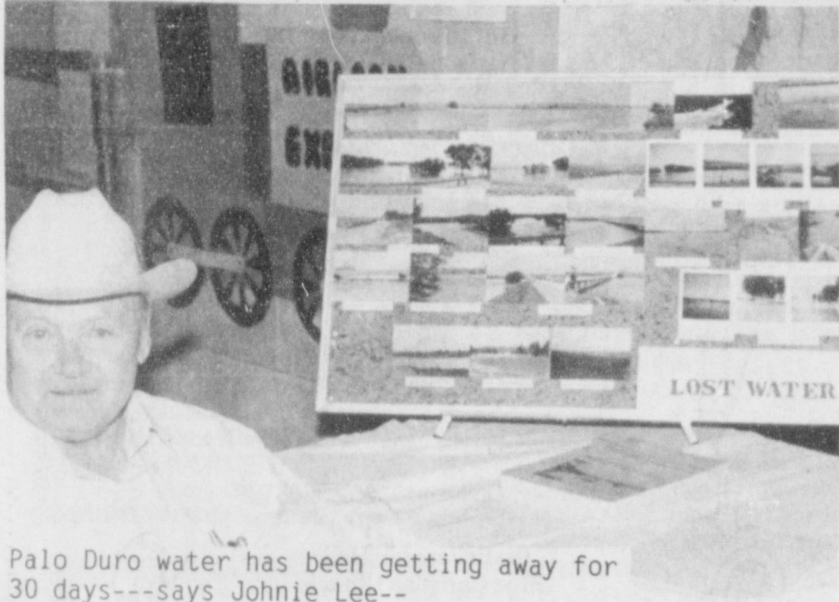

Palo Duro water has been getting away for 30 days---says Johnnie Lee--



Joan Hawkins uses the new blood pressure machine--Jeff Lackey is giving tests at the fair...

Receives Award

Clarence A. Hammers, Head of the Department of Administrative Services and Business Education at Panhandle State University has announced that Dawn Bridges has been awarded The National Business Education Association Award of Merit for Outstanding Achievement in Business Education.

and the special Yearbook issue. Dawn is a member of Phi Beta Lambda, the Accounting Club, the National Business Education Association, and has been on the Dean's Honor Roll for three years. She will be doing student teaching during the 1986 spring semester. Dawn is the daughter of Mr. and Mrs. Clark Bridges of Spearman, Texas.

The award, given to a graduating senior, consists of a certificate, a year's professional membership in the National Business Education Association, a one-year subscription to Business Education Forum, a national professional magazine for business teachers,

The National Business Education Association sponsors this Award of Merit through its Teacher Education Division, the National Association for Business Teacher Education.

Lynx meet Elks here Friday 7:30

Keesee C. Richardson Buried

Keesee C. Richardson, of Spearman, 91, died Sunday.

Graveside services were held at 11 a.m. Tuesday in Hansford Cemetery with the Rev. Martin Foster, pastor of First Christian Church, officiating. Burial will be Boxwell Brothers Funeral Home.

Mrs. Richardson was born at Scurry County. She lived most of her life in Hansford County. She was married to Herbert Nesbitt in 1916. He died in 1917. She was married to Alvino Richardson in 1923. He died in 1964.

She was Hansford County treasurer from 1916 to 1918. She served as Hansford County clerk from 1920 to 1922 and from 1962 to 1970. She was a member of First Christian Church.

Her daughter, Carrie B. French died in 1981.

Survivors include five nieces and four nephews.

The family requests memorials be to the First Christian Church new building fund or a favorite charity.

HOSPITAL

Patients in Hansford Hospital are Monte Morris, Evrett Sullins, Howard Hartsell, Bonnie Bonham, Edith Pipkin, Jim Strong and Mamie Dry.

Dismissed were Dorothy Haner, Elvira Dominguez, Rosetta Tindell, Alvaro Perez and Rita Underwood.

W. V. Hull Services

W.V. "Virgil" Hull of Spearman, 89, died Saturday.

Services were held at 2:30 p.m. Tuesday in First United Methodist Church with the Rev. Lane Boyd, pastor, officiating. Burial was held in Hansford Cemetery by Boxwell Brothers Funeral Directors.

Mr. Hull was born in Como, Mo. He lived in Spearman area for 54 years. He was married to Elizabeth Darbro in 1920 at Woodward, Okla.

He worked 37 years with Santa Fe Railway and retired in 1962. He was foreman of the McKibben Station for 27 years.

He was a veteran of World War I. He was a member of Hansford Masonic Lodge No. 1040 and First United Methodist Church.



The Spearman Lynx will open district play here Friday night at 7:30 p. m. when they host the high flying Stratford Elks, in the opening district game for the Lynx.

In last weeks play, the Lynx dropped a hard fought game to Vega. 28-0. Vega, ranked in the top 10 in class 1A by Harris System, jumped out to an early lead, and cruised to a 28-0 win over the Lynx.

Vega, 5-0 for the season scored on a 23 yard gallop around left end in the first quarter. They added another TD in the first quarter to take a 14-0 lead.

Howard, who had 88 yards on 12 carries added touchdowns runs in the second quarter of 10 yards, and the third quarter 3 yards to complete the scoring.

The Lynx, 2-3 overall, drove to the Vega 15 yard line in the fourth quarter, but lost the ball to the stingy Horns.

Fans are urged to come out Friday nite and watch the resurging Lynx in action. It should be an excellent game for the fine Lynx fans to enjoy.



Clarence A. Hammers, Head of the Department of Administrative Services and Business Education at Pan-

handle State University presents the National Business Education Association Award of Merit to Dawn Bridges.



Left to right, Howard Wilkerson of Canyon, John R. Collard, Jr., Craig Timberlake of Austin, and Warren Adams of Austin, were guests at the Rotary Club recently. Craig is blind, and addresses different groups on the Free Enterprise system. His program at the Rotary club was excellent



Vega 14 7 7 0 28
Spearman 0 0 0 0 0

V-Scott Howard 23 run (Tracy Walker kick)
V-Shane Brue 3 run (Walker kick)
V-Howard 10 run (Walker kick)
V-Howard 3 run (Walker kick)

| | Spearman | Vega |
|------------------------|----------|------|
| First Downs | 12 | 14 |
| Yards Rushing | 128 | 255 |
| Yards Passing | 31 | 4 |
| Total Yards Gained | 159 | 259 |
| Passes Attempted | 9 | 4 |
| Passes Completed | 3 | 1 |
| Passes Intercepted By | 1 | 1 |
| Number of Punts | 5 | 2 |
| Punt Average | 28.0 | 30.5 |
| Opp. Fumbles Recovered | 0 | 1 |
| Number of Penalties | 0 | 4 |
| Yards Penalized | 0 | 25 |

MARKETS

| | |
|-------|--------|
| WHEAT | \$2.70 |
| MILO | \$3.65 |
| CORN | \$2.50 |

GOLDEN SPREAD CENTER
Health Fair - Today, October 9th
Oral Dental Check
Glaucoma test
T. B. Test
Blood Sugar Check
Colon Cancer Test
Respiratory test
Hearing test - call 9-3866 for appointment
Blood Pressure Check
and many others...

FFA Barbecue --- Friday 5:00 p. m. til 7:30

Eat with us and attend the game at 7:30

Stratford vs. Lynx

The FFA will have plenty of fresh barbecue to serve football fans this Friday evening before the Stratford game. Tickets are \$5.00 each for persons 11 years old and up. You can enter the lunchroom from the football field area.

Gladiola Flower club met

The Gladiola Flower Club met in the home of June Jackson, Oct. 3 at 9:30 a.m. President Fay Palmer called meeting to order. Roll call was answered with hints for Winterizing your yard.

Mae Wolford gave interesting program on making weather from yarn and coat hangers - she had different colors for the holidays.

Virginia Head won Home Grower arrangement with Marigolds in a

Brass pitcher.

Fay Palmer closed the meeting with a Poem - A Garden Club. Those members present were Myra Berner, Wanda Brown, Dorothy Buzzard, Rose Cummings, Betty Davis, Margarette Evans, Ann Flowers, Virginia Head, Mike Hergert, Lorene Kunselman, Judy Martin, Fay Palmer, Gwen Smith, Kathleen Sutton, Guest Mae Wolford and Hostess June Jackson.

Thank You

TO ALL OF THE PEOPLE OF THE 31ST SENATORIAL DISTRICT: Due to the discontinuation of the Sarpalius Mobile Office I will no longer be seeing you in that capacity. Therefore I would like to take this opportunity to say Thank You for your help and friendship over the past four years. It has been a pleasure having served you. Sincerely, Henry Honea

Tri-State winners

Chris Brooks placed 7th, cross breed at the Tri-State Fair.

Brandon Close placed 10th, cross breed steers.

WHAT IS A FOOD DRIVE? A food drive is an attempt by individuals, clubs, small and large corporations, supermarkets, retail stores, banks, schools, churches, media, industries, and civic clubs to collect canned foods for the High Plains Food Bank's member agencies.

The earth is the Lord's, and the fullness thereof.

-Psalms 24:1.

Outing at Lake Optima

Girl Scout Troop 127, left Oct. 5th, 1985 on an outing to Lake Optima. After arriving the troop hiked up to the dam. They walked down the road of the dam and trail blazed a path down a hill back to camp.

After a dinner of hamburgers and hotdogs they sat in a circle and talked and sang songs.

Later the Troop went on a nature hike, traveling a trail the government had made.

Before leaving the girls went down to the lake and watched another Troop canoeing.

Returning home they visited the County Fair. The Fire Dept. had

the Troop participate in fire safety. They tried on a Fireman's coat, hat and mask finding out what the fireman go through preparing to fight a fire. The day was ended with a ride on the fire truck.

Troop 127 would like to add a big Thanks to the Fire Dept. for their courtesy and time.

Girls attending were; Heather Baskin, Regina Biggers, Vanessa Biggs, Jerilyn Evans, Diedra Martin, Tanya Morse, Telie OQuin, Windy Phillips, Barbara Ring, Toni Snow, Tracy Tigrett, Sonya Tindell and Lori Wattier. Leaders were Judy Martin and Phyllis Cummings.



8 year old Cameron Kunselman enjoys the pets at the fair last week---

The earth is given as a common stock for man to labor and live on.

-Thomas Jefferson.

You are cordially invited to a bridal shower for Margaret Reed bride elect of Clay Reid

718 Gibner Drive
Monday, Oct. 21
7:30 - 9:00

Hostesses

| | |
|-----------------|------------------|
| Judy Martin | Bodil Stackhouse |
| Donna Sheets | Bobbie Novak |
| Jan Williamson | Charolette Ford |
| Joanna Eaton | Zetha Blackburn |
| Nellie Buchanan | Verna Strawn |
| Anita Clemmons | Marva Hohertz |
| Lynanne Maize | |

Gift selections at Sacks & Chalors

49-3tp

You are cordially invited to a baby shower honoring Cheryl Evans

Saturday, October 12, 2:00-3:00 in the Fellowship Hall First Christian Church Spearman

Hostesses

| | |
|---------------|------------------|
| Mary Brock | Betty Jean Davis |
| Gwen Smith | Judith Shafer |
| Sandy Russell | Kay Ivey |
| Marsha K huel | Linda West |



"... where SERVICE is the KEY!"

We Want To Be Your "Complete Car Care Center!"

Whatever your automotive needs, We are here to serve you!

SERVICE DEPT.

Ernie Vanderburg, Service Manager

- ★ GM Trained Technicians
- ★ Inspection Stickers
- ★ Air Conditioning
- ★ Engine Diagnosis on gas or diesel engines
- ★ Transmission overhauls or replacement

- ★ Wrecker service
- ★ Front End Alignment
- ★ Electrical Troubleshooting
- ★ Gas or diesel engine overhauls or replacement
- ★ Tuneups

PARTS DEPT.

Nita Bynum, Parts Manager

- ★ Mr. Goodwrench replacement engines or transmissions with 12 month/12,000 miles warranty
- ★ Mr. Goodwrench gas shock absorbers with lifetime warranty to original owner.

- ★ Computerized parts ordering
- ★ Large parts inventory
- ★ Large windshield inventory
- ★ Large stock of sheet metal

BODY SHOP

Castulo Rosales, Body Shop Manager

- ★ Wrecker service
- ★ Windshield Installation
- ★ Mig welding

- ★ Unitized body frame straightening equipment
- ★ Complete paint work

WE APPRECIATE YOUR BUSINESS!



Hergert Pontiac - Buick - GMC

S. Hwy. 207 Spearman

Mr. Goodwrench

659-3721

PRICES EFFECTIVE OCT. 10-12, 1985

OPEN 24 HOURS A DAY
GROCERIES, SOFT DRINKS, SNACKS, HOT COOKED FOODS, SELF SERVE GAS-MONEY ORDERS, WHILE SUPPLIES LAST

ALLSUP'S CONVENIENCE STORES

| | | |
|---|--|---|
| <p>COOKED FOOD SPECIAL AS FEATURED ON TV</p> <p>CORN DOGS</p> <p>2 FOR 89¢</p> | <p>ALLSUP'S FRESH COOKED</p> <p>Fast n' Hot</p> <p>BURRITO</p> <p>REG. \$1.79 10 OZ. GIANT SIZE</p> <p>\$1.39</p> | |
| <p>BORDEN'S</p> <p>COTTAGE CHEESE</p> <p>79¢</p> <p>12 OZ. CTN.</p> | <p>BORDEN'S ICE CREAM</p> <p>SANDWICHES</p> <p>\$1.19</p> <p>6 CT. PKG.</p> | |
| <p>DECKER</p> <p>DECKER SLICED</p> <p>BACON</p> <p>\$1.39</p> <p>1 LB. PKG.</p> | <p>ALLSUP'S HOT</p> <p>CHOCOLATE</p> <p>SMOOTH & CREAMY</p> <p>39¢</p> <p>CUP</p> | |
| <p>TROPICANA FROZEN ORANGE</p> <p>JUICE</p> <p>98¢</p> <p>12 OZ. CAN</p> | <p>WILSON'S SLICED MEAT</p> <p>BOLOGNA</p> <p>99¢</p> <p>1 LB. PKG.</p> | <p>PET RITZ FRUIT</p> <p>COBBLERS</p> <p>\$1.49</p> <p>26 OZ. PKG.</p> <p>APPLE OR CHERRY</p> |

MOVIE & VCR RENTALS

The Very Best in Home Video Entertainment!

Rent one movie get one FREE

Monday thru Wednesday

DIET PEPSI-PEPSI FREE PEPSI LIGHT PEPSI-COLA

\$1.79

6 PK.

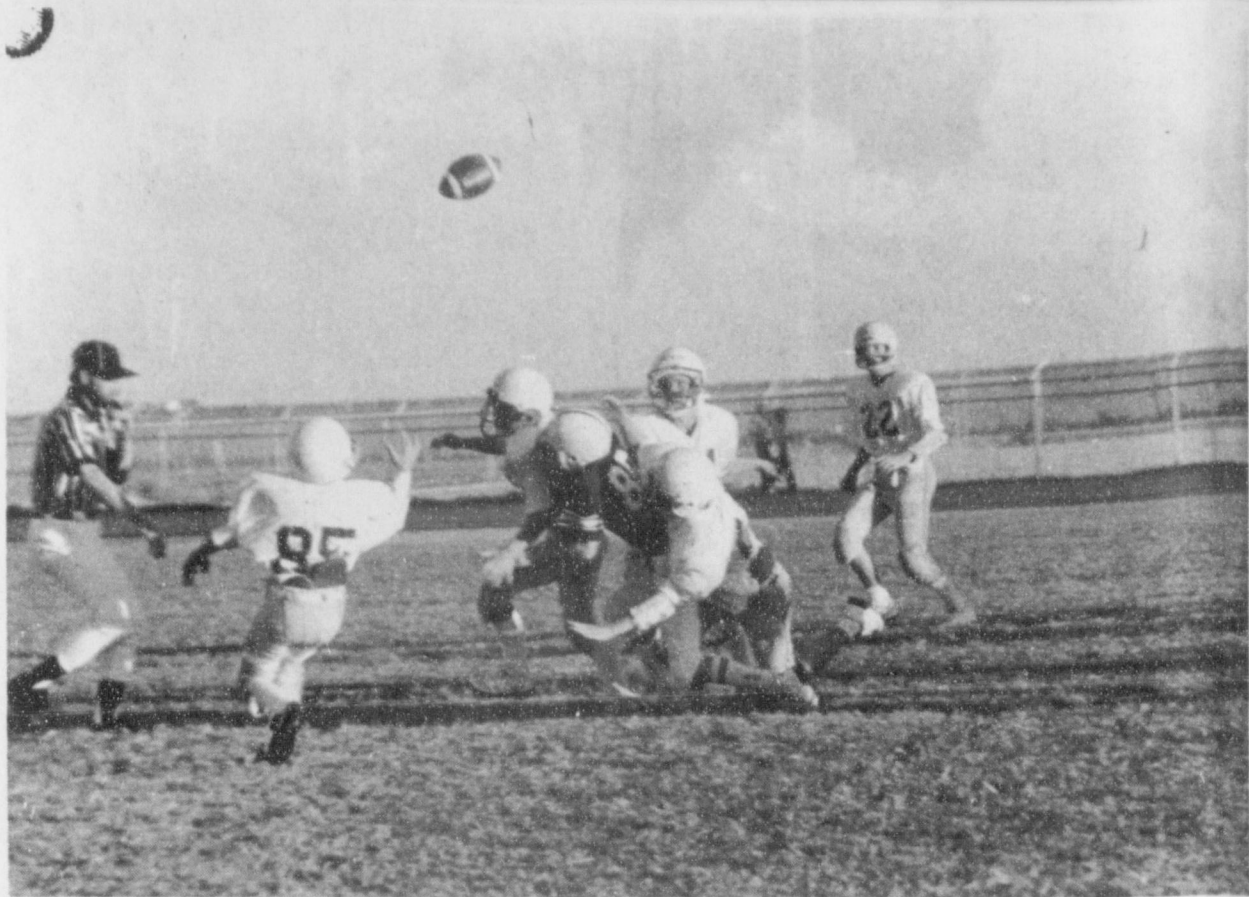

The Spearman JV teams travel to Stratford this Thursday----

“Powder Puff Mechanics” course to be held

AMARILLO—Driving on snowy winter evenings can become a terrifying experience, especially if your car breaks down and you don't know what to do.

Knowing how to make minor car repairs can make the difference between an inconvenience and a frightening situation.

Women who would like to have that ability can gain such training through Texas State Technical Institute's "Powder Puff Mechanics" course.

The 24-hour course will be taught by Coy Merrill, auto mechanics training instructor, from 6:30 to 9:30 p.m. Tuesdays and Thursdays beginning Oct. 15 at TSTI.

Course topics on the theory and

application of preventive maintenance will include changing spark plugs, points and condenser, oil and filter changes, tire inspection, rotation, minor electrical repairs and points of special care.

Fee is \$30 per student. For additional information, contact TSTI's Special Programs Office at 335-2316, ext. 441 or 346.

Opportunity

A judge asked a defendant why he struck his wife. The prisoner said her back was turned, the broom was handy and the back door was open.

-Record, Boonville, Mo.

Despite what you may think, there is always someone who is experiencing a tougher pull through life than you are.

1985 JUNIOR VARSITY FOOTBALL

| | | | |
|---------|-----------------|-------|------|
| Aug. 23 | Guymon (scrim.) | Here | 6:00 |
| Aug. 30 | Booker (scrim.) | There | 6:00 |
| Sep. 5 | Stratford | Here | 7:30 |
| Sep. 12 | Panhandle | There | 7:30 |
| Sep. 19 | Stinnett | Here | 7:30 |
| Sep. 26 | Sunray | There | 7:30 |
| Oct. 3 | Sanford-Fritch | Here | 7:30 |
| Oct. 10 | Stratford | There | 7:30 |
| Oct. 17 | Panhandle | Here | 7:30 |
| Oct. 24 | Stinnett | There | 7:30 |
| Oct. 31 | Sunray | Here | 7:30 |
| Nov. 7 | Sanford-Fritch | There | 7:30 |

| DALLAS COWBOYS | |
|------------------------|------|
| 1985 Football Schedule | |
| Date | Time |
| Aug. 18 | 8:00 |
| Aug. 25 | 8:00 |
| Aug. 31 | 8:00 |
| Sept. 7 | 8:00 |
| Sept. 14 | 8:00 |
| Sept. 21 | 8:00 |
| Sept. 28 | 8:00 |
| Oct. 5 | 8:00 |
| Oct. 12 | 8:00 |
| Oct. 19 | 8:00 |
| Oct. 26 | 8:00 |
| Nov. 2 | 8:00 |
| Nov. 9 | 8:00 |
| Nov. 16 | 8:00 |
| Nov. 23 | 8:00 |
| Nov. 30 | 8:00 |
| Dec. 7 | 8:00 |
| Dec. 14 | 8:00 |
| Dec. 21 | 8:00 |
| Dec. 28 | 8:00 |

1985 7th AND 8th FOOTBALL

| | | | | |
|---------|----------------|-------|------|------|
| Sep. 12 | Panhandle | There | 5:00 | 6:00 |
| Sep. 19 | Stinnett | Here | 5:00 | 6:00 |
| Sep. 26 | Sunray | There | 5:00 | 6:00 |
| Oct. 3 | Sanford-Fritch | Here | 5:00 | 6:00 |
| Oct. 10 | Stratford | There | 5:00 | 6:00 |
| Oct. 17 | Panhandle | Here | 5:00 | 6:00 |
| Oct. 24 | Stinnett | There | 5:00 | 6:00 |
| Oct. 31 | Sunray | Here | 5:00 | 6:00 |
| Nov. 7 | Sanford-Fritch | There | 5:00 | 6:00 |



June Jackson won a blue ribbon champion with her tole painted stool.....

One should not consider the earth, any more than any other planet, as the center of the universe.
-Giordano Bruno.

Everyone should make it a mental duty every year to study some new subject.

Politics is the art of blowing up issues to collect the most votes possible.

The smartest investment you can make is right under your roof.

Home improvements are very good investments. What's your home improvement idea? A remodeled family room, a new fireplace or heating system...? Why wait to make needed improvements when a Home Improvement Loan from First National Bank can make it happen this fall.

We can help finance your big idea right from the beginning. Just put together your plans, select a building contractor and talk with us right away. Before you begin actual construction work. We'll show you some ways to make your home more enjoyable to live in while getting financing you can live with.

Home Improvement Loans from First National Bank. See Roy Lynn Stollings.

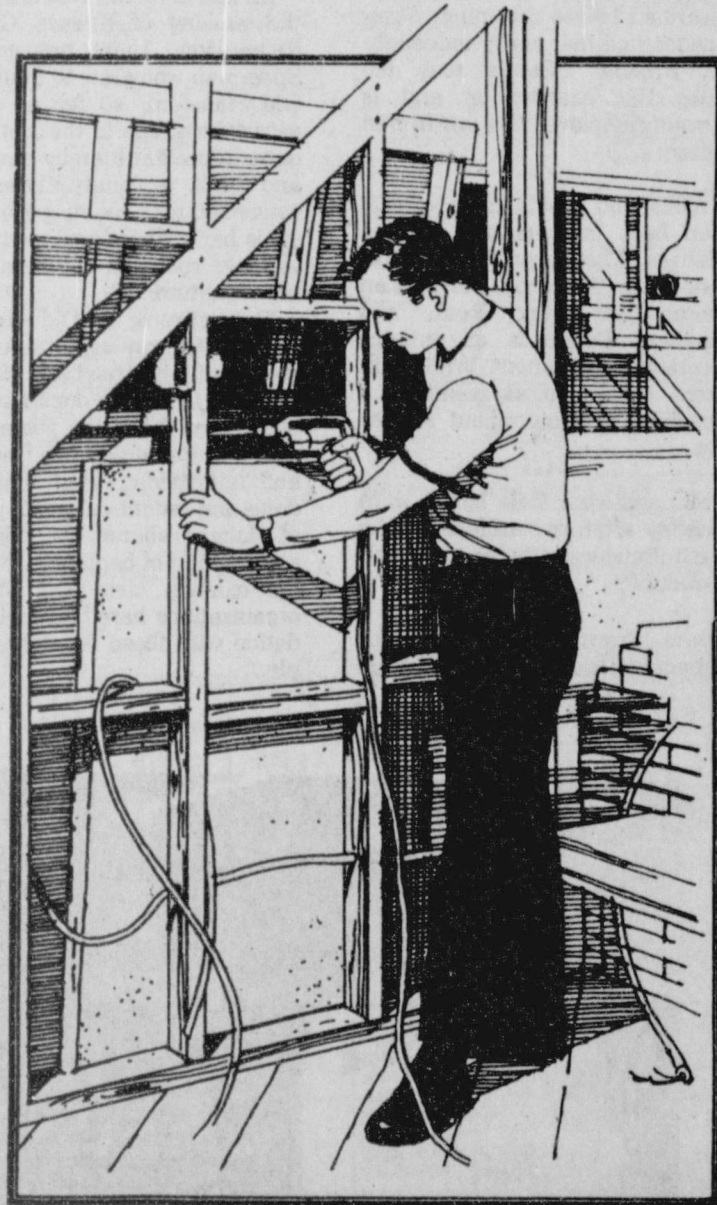

We're the bank you call First.

VAN'S PRIME SEAFOOD

Fresh shrimp and seafood...by air!

From Boston, Portland, Seattle, New Orleans,
Texas Coast and elsewhere!

Spearman Super Service Hwy. 207 S.
Friday, October 11 1985 2-7 P M

| | |
|---------------------------------|-------------------------------|
| Over 70 fresh and frozen items! | Clean, inspected mobile unit. |
|---------------------------------|-------------------------------|

Amarillo Market: 1709 W. 6th (806) 376-5777

Straight Talk

from Texas-New Mexico Power Company

Floodlighting makes late night emergency calls a little easier for TNP Employee Charles Powers.

When TNP employee Charles Powers has to work those necessary late night or early morning hours to keep your electricity going, he sure appreciates the floodlighting at TNP's Clifton office.

A well-lighted parking, entrance, or loading area is not only convenient but enhances nighttime security. This same floodlighting is available to your business through leasing from Texas-New Mexico Power Company. Leased floodlighting units automatically turn themselves on at dusk and off at dawn. Call our office today for more details about leased floodlighting.



TNP Employee Charles Powers appreciates the floodlighting at TNP's Clifton office.

Neighborhood Professionals
Offering You The Best Choice



EL 39-85



First National Bank
Perryton, Texas
806/435-3676
Member FDIC

Among The Neighbors

Mr. and Mrs. Daniel Sheets returned Thursday from Clarks-ville, Texas where they had gone to attend the funeral of Frank Dale. Frank and Foy Dale lived here around 1966. Mrs. Dale, Mrs. Sheets' sister, preceded him in death 14 years ago. While in Spearman he was employed at the Panhandle Furniture and Beedy Furniture. She was employed at the Buccaneer Stamp Store. He had been living in Plano of recent years.

The comedy pantomime "Tuna" at the Country Squire Dinner Theatre was enjoyed by a Spearman group one night last week. Those attending were: Darlene Howell, Maudine Patterson, Pearl Pierce, Rossie Butts, Anita Anthony, Mary Fern Terry, Evelyn Burch, Jane Meek and Rhoda Overton.

Mr. and Mrs. Ernest Archer enjoyed a short visit at Ralls, Texas last Friday. They drove down to watch their youngest grandson, Norma's son, play football. Ernest is not so sure that his being there added much as it was the first one he had attended and the first one that Ralls lost. The Archers spent Saturday night in Memphis in the home of their son, Mr. and Mrs. Earl Archer. After attending church, they returned home Sunday evening.

Jeff Sheets, a student at Panhandle A&M visited his grandparents, Mr. and Mrs. Daniel Sheets over the week-end. He also was in the home of his other grandmother, Mrs. Virgil Hull.

Mr. and Mrs. J.D. Wilbanks returned Sunday from a week long visit with relatives in Phoenix, Arizona.

Mrs. Maudine Patterson was pleasantly surprised Sunday morning by an unexpected visitor, her son, John, of Houston stopped by a for a short visit. He had flown to Amarillo, transacted some business in Elk City, then stopped in Spearman before returning. Maudine learned that her granddaughter, Brenda, recently took the Texas Bar examination and is currently employed in a law firm in Dallas.

Willis and Nelda Sheets have been back in Spearman visiting relatives. They now live in Lockhart, Texas. Their son, Steve, is an attorney at Round Rock, and daughter, Deana is an interior decorator in Beaumont. Willis is in forced retirement as result of a horseback accident about a year ago.

Mr. and Mrs. Dale Jones were Tuesday afternoon callers at the Owen Pendergraft's in the Holt Community.

Mrs. Grace Kirk and Maudine Patterson attended the houseware

shower given for the Gregg Purcells in Stinnett Sunday. The Purcells lost their home and store in a fire several weeks ago.

Mr. and Mrs. George Collard returned the latter part of the week from a varied and enjoyable two weeks absence.

They flew to Dallas, then to Joshua, Texas to attend a board meeting of the Hugh Smith Evangelist Association.

Next they visited in San Antonio with her Uncle and Aunt, Mr. and Mrs. Jack King and other relatives.

At Baton Rouge, Louisiana, they spent about ten days in the home of Randy and Vickie Collard were entertained by granddaughter, Megan.

The Randy Collards had recently returned from a trip to New York City. They were there to attend a public ceremony where Randy was honored with a prestigious award. The award was the result of the publication of a project dealing with his field of analytical chemistry.

While in New York City, they met Randy's sister, D'Dee Collard for a visit and tour of the city.

Mr. and Mrs. Gene Cudd have added another little twig to their family tree in the person of Christopher Lee. He is the son of Mr. and Mrs. Mike Cudd arriving at Northwest Texas Hospital, Amarillo, weighing 8 lb. 2 oz. on September 30. He has two brothers, Eric and Evan and is the 5th grandchild of the Gene Cudds.

His other grandmother, Mrs. Mary Carter, lives in Houston.

Mr. and Mrs. Owen Pendergraft spent a long week-end-Thursday thru Sunday at Grandbury, Texas. They were attending the Hawkins family re-union-this being Mrs. Pendergraft's mother's family. There were 50 in attendance, all of whom were cousins since the original family are gone.

An end of an era was marked by the passing of Keesee Caldwell Richardson. There are many in Spearman who grew to maturity at Old Hansford, so far as can be ascertained, she is the last of the generation that literally developed and built a county. Keesee was connected with county government since her girlhood and many thousands of recorded documents bear her signature.

The citizens of Old Hansford always had an especial camaraderie brought about by the early isolation and their dependence on each other. Thru the years whenever they gathered, they fascinated and entertained with their anecdotes and reminiscences of pranks, of danger shared, of crises, of sadness and of happiness. Many of the existing civic and Christian organizations here had their foundation with these far-sighted people.



Maize pictures at the Fair last Saturday....

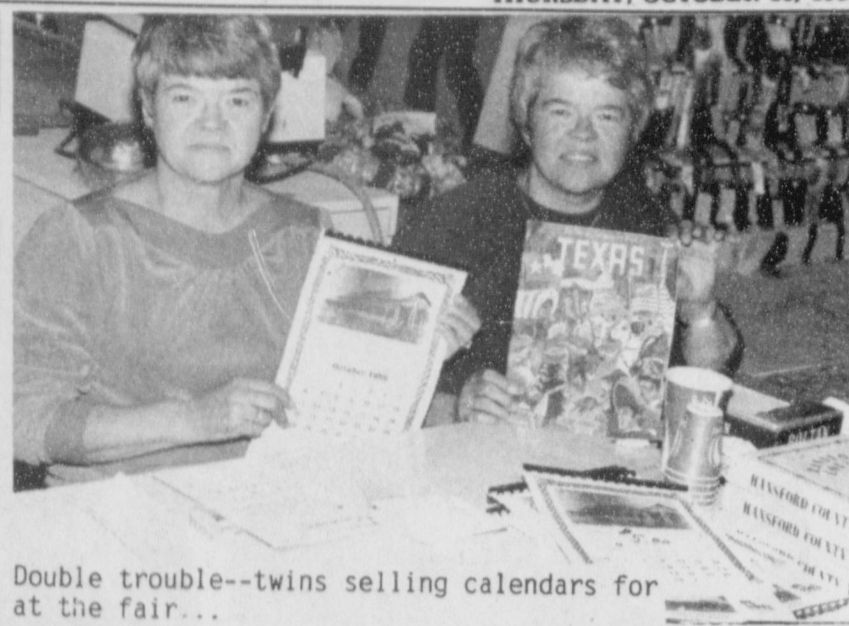

Double trouble--twins selling calendars for at the fair...

Surplus Cheese Distributed

U.S.D.A. Cheese and Butter will be distributed October 16 from 1 to 5 p.m. in the County Courthouse. Low income families who qualify for these surplus goods are eligible.

Scout drive

The annual Boy Scout drive will begin in Spearman, on October 7th. The drive will run for 10 days, according to Chairman Harry Stumpf.

Open House

Please Join Us to Celebrate
the Official Opening of the
Parkinson's Disease Information and Referral Center
Friday, October 11th 10 a.m.-4 p.m.
Fourth Floor—Room 4A 108
Texas Tech University Health Sciences Center
4th Street and Indiana Avenue
Lubbock, Texas

Texas Tech University Health Sciences Center American Parkinson's Disease Association

Refreshments Will Be Served
Call 743-2647 for More Information

NATIONAL 4-H WEEK OCTOBER 6-12



A SALUTE

All across the nation, the dedicated young members of 4-H are making a difference. Through group projects and 'hands on' experience, they're shown how to get things done for the betterment of the community, and the nation, and we're proud to offer our support and appreciation. To 4-H members and leaders, we say, "You're tops!"

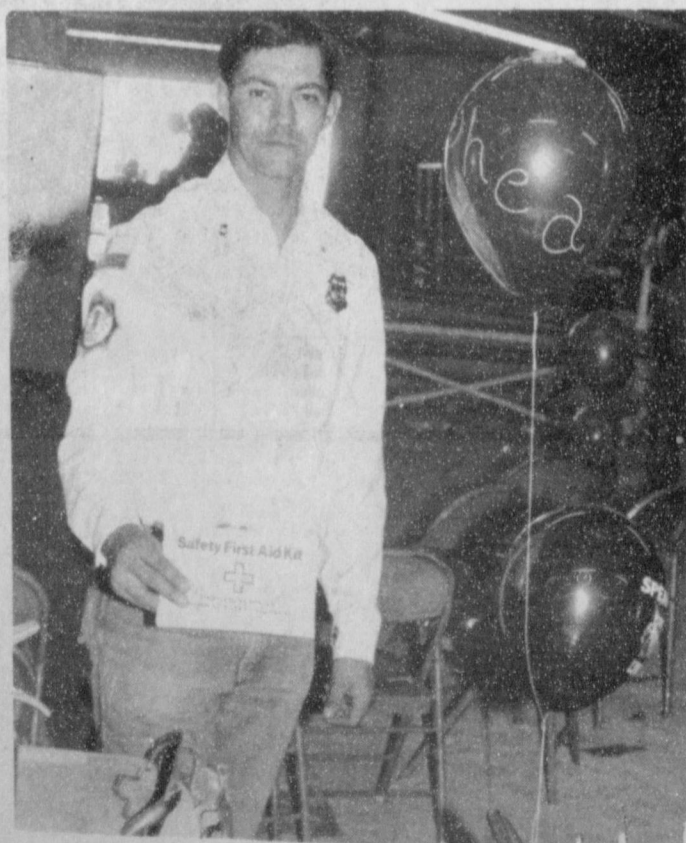

Fireman Ronnie Antalek--The firemen had a display at the fair last week-end.

First National Bank.
Perryton, Texas
806-435-3676
Member FDIC

'Spearman Choirs to perform fall concert

This coming Tuesday night at 7:30, the Spearman Choir program will be presenting its fall concert. These choirs include the Lynx chorale, Celebrate, the junior high

choir, and the sixth-grade choir. Tickets are on sale and can be purchased from choir members. The price of the tickets are \$2.00 general admission.

These choirs have been working since the beginning of school and they are planning a fine concert for the Spearman public. We ask that you plan to attend this night of

singing not only for the good music you will hear, but also to show your son/daughter your support of their involvement in the Spearman Choir program.

Remember, Tuesday night, October 15, 1985 - 7:30 in the Spearman High School auditorium.

Tickets will be available at the door and will cost \$2.00 general admission.



If your children shun cooked vegetables, remember offering them raw may be more appealing and is just as healthy. Most any youngster enjoys crunchy raw carrot and celery sticks and refreshing cold tomato juice.

Texans to save on water bills

Passage of Constitutional Amendment No. 1 in the general election on November 5, 1985, has the potential to save consumers throughout the state of Texas a considerable amount of money as they look at their future water needs and at ways of financing needed water projects.

One of the provisions of Constitutional Amendment No. 1 creates a new \$250 million loan guarantee program to be administered through the Texas Water Development Fund. Through this program, the larger cities and towns throughout the state could utilize the triple-A bond rating of the state to help secure the sale of their

bonds. In effect, the state would become a cosigner in the bond sale under this loan guarantee program.

The program would primarily benefit medium-sized cities whose credit rating is not as good as the credit rating of the state. By utilizing the credit rating of the

state to secure the sale of bonds, cities and towns could borrow money at lower interest rates. This then lowers the cost of the water project, which in turn is passed through to the consumer, lowering his water bill.

There is a \$250 million limit as to how much the state would be authorized to pay out. With the very conservative two to one leveraging authorized in the program, the Texas Water Development Board could enter into a total of loan guarantees of up to \$500 million.

Costs to state taxpayers in this loan guarantee program would be minimal even in a "worst case scenario." The only cost involved would be in the case of a city or town defaulting on its loan, and odds against that happening are high. The Texas Water Development Fund was created in 1957, and there has not been a case of a default of a loan under this program to date.

Outstanding Chorale Members

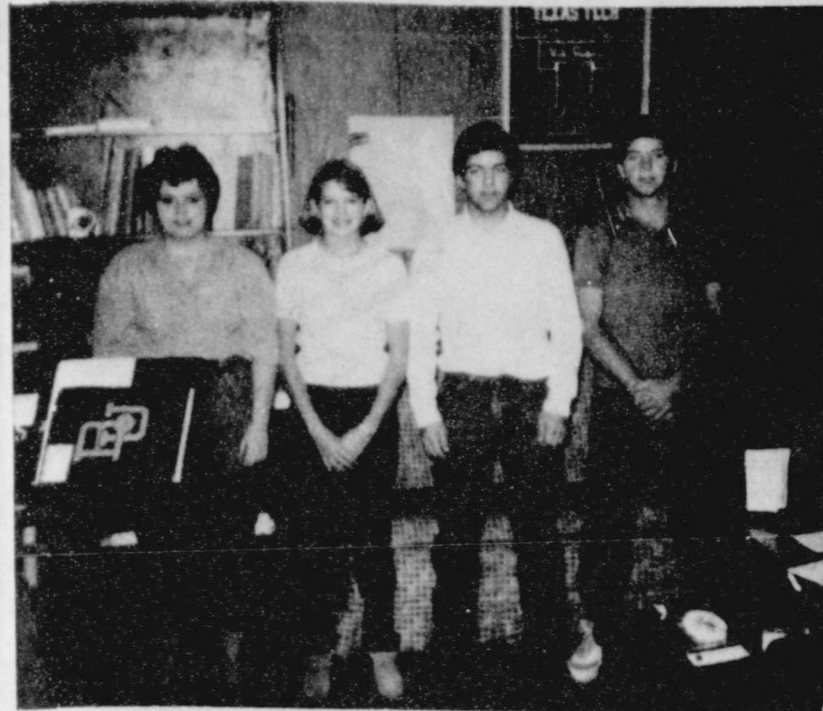

Shannon Rylant, Kellie McWhirter, Shane Swenn, Trevor Pool, outstanding choir members for first 6 weeks.

These Chorale member's have been selected by a vote of their peers as the outstanding Chorale members of the first six-weeks.

Soprano-Shannon Rylant-section leader, editor of the 85-86 year-book, member of Celebrate, all-zone choir member, chorale member 4 years, active in musical and variety show.

Alto-Kellie McWhirter - section leader, member of Celebrate, all-zone choir member, chorale member 3 years, active in musical, variety show, and reporter.

Tenor-Shane Swenn - section leader, member of Celebrate, all-zone choir member, chorale member 4 years, active in musical, variety show, and vice-president.

Bass-Trevor Pool - section leader, member of Celebrate, chorale member 4 years, active in musical, variety show, athletics, and president of chorale.

These students are to be congratulated on their fine work in chorale. They have been selected by the chorale membership as showing good leadership, interest in the organization, dependability, responsibility, hard work, and pride. To these four students, I say Congratulations, Thank You, and keep up the good work.

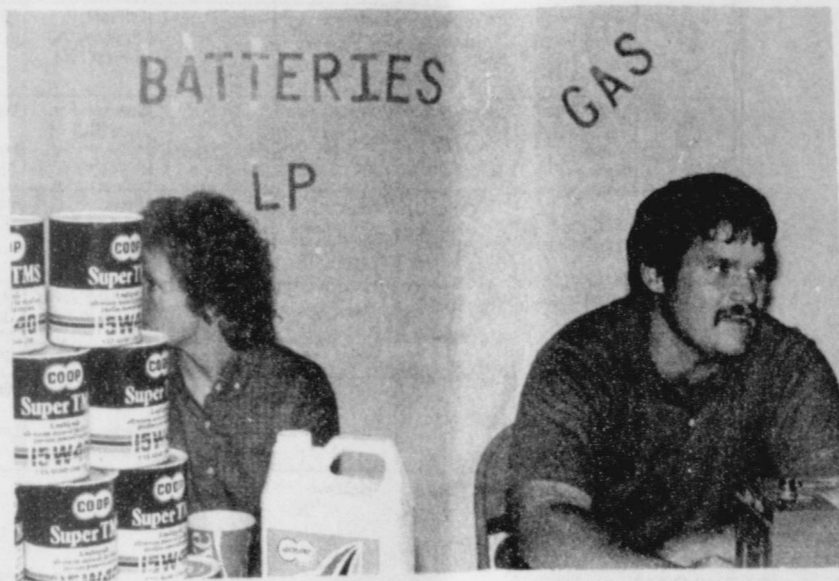

Co-op was at the fair last Saturday-----



Art Lovers at the Fair Saturday.....

Amendment 1 to aid local communities

Approval of Constitutional Amendment No. 1 by state voters in the general election on November 5, 1985, could provide a boost for many towns and cities throughout the state of Texas that are experiencing water problems.

Constitutional Amendment No. 1 provides for a total of 980 million dollars in additional state bonds to be administered through the Texas Water Development Fund. Proceeds from the sale of these bonds could be used by the smaller cities and towns throughout the state for water development, water quality, flood control and/or water supply projects.

Basically, Constitutional Amendment No. 1 provides for the following: \$400 million in state bonds to allow for state participation in the acquisition and development of facilities for the storage, transmission, transportation and treatment of water and wastewater; \$190 million for water quality projects; \$200 million for flood

control projects; and \$190 million for water supply projects.

Cities and towns throughout the state that have demonstrated that they cannot sell bonds on the open market at reasonable interest rates could, through these bonding programs, take advantage of the state's triple-A bond rating. Developers working to bring several small projects together into one regional system could also benefit from these bonding proposals.

By taking advantage of these bonding proposals the cost of the facilities developed would be reduced, which would in turn reduce the cost to local residents who will be taking advantage of the facilities created.

All loans made by the state from these bond funds are to be repaid in full, including interest, by the direct beneficiaries of the projects involved. Therefore, there would be no long-term cost to state taxpayers.

service number

GTE customers who need to contact telephone repair service must dial 1-918-455-0202, according to Robert J. Meyers, GTE Operations Manager.

"This is a toll free number that connects our customers directly to a centralized trouble analysis center, said Meyers, and was brought about to provide a more efficient method of processing repair calls on a 24 hour basis."

The GTE employee who answers the repair call has immediate access to each customer's record through an on-line computer network. Any request of an emergency nature is immediately referred to a GTE supervisor for handling.

The new repair number is listed in the 1985 directory on page 2. Meyers urges all telephone customers to use this new number because the old number has been disconnected.

WHO DONATES TO CAN HUNGER? We hope that everyone in the Panhandle will donate something whether it be a can of food or a truckload of food. We also hope that everyone will encourage food drives at their places of work, worship or school.

WHERE ARE THE AGENCIES LOCATED? The agencies are located in the top 26 counties of the Texas Panhandle. However, if communities outside of Amarillo conduct their own CAN HUNGER food drives, the food will remain in those communities to be divided among Food Bank agencies in those communities.

TEXAS WATER COMMISSION

Paul Hopkins, Chairman
Ralph Roming, Commissioner
John O. Houchins, Commissioner



Larry R. Soward, Executive Director
Mary Ann Hefner, Chief Clerk
James K. Rourke, Jr., General Counsel

NOTICE OF APPLICATION FOR WASTE DISPOSAL PERMIT AMENDMENT

WILSON MCCLOY; NAN MCCLOY; ALLEN MCCLOY; BILL MCCLOY; AND MARK MCCLOY DBA MCCLOY FEEDLOT, Box 29, Morse, Texas 79062 have applied to the Texas Water Commission for an amendment to Permit No. 01559 to authorize additional feedlot pens and wastewater retention facilities in order to accommodate an increase from 6000 cattle on 54 acres to a maximum capacity of 8000 cattle on approximately 74 acres. Wastewater is to be routed into four settling basins/collection ponds with a total capacity of approximately 23.3 acre-feet and is to be used to irrigate approximately 35 acres of pastureland. Manure generated at this site is to be used as a fertilizer and soil amendment for farmland. No discharge of pollutants into the waters of the State is authorized by this permit.

The feedlot and retention facilities are immediately south of FM 281 at a point approximately 3 miles west of the intersection of FM 281 with State Highway 136 and approximately 15 miles north-northwest of the City of Stinnett in Hutchinson County, Texas. The feedlot, retention facilities and land used for disposal are within the watershed of South Palo Duro Creek which flows into the Palo Duro Creek, which flows into the State of Oklahoma in Segment No. 0101 of the Canadian River Basin.

Legal Authority: Section 26.028 of the Texas Water Code, as amended, and 31 TAC 338 of the Rules of the Texas Water Commission.

No public hearing will be held on this application unless an affected person who has received notice of the application has requested a public hearing. Any such request for a public hearing shall be in writing and contain (1) the name, mailing address and phone number of the person making the request; and (2) a brief description of how the requester, or persons represented by the requester, would be adversely affected by the granting of the application. If the Commission determines that the request sets out an issue which is relevant to the permit decision, or that a public hearing would serve the public interest, the Commission shall conduct a public hearing, after the issuance of proper and timely notice of the hearing. If no sufficient request for hearing is received within 30 days of the date of publication of the notice concerning the application, the permit will be submitted to the Commission for final decision on the application.

Requests for a public hearing and/or requests for further information concerning any aspect of the application should be submitted in writing to the Chief Hearings Examiner, Texas Water Commission, P.O. Box 13087, Capitol Station, Austin, Texas 78711, Telephone (512) 463-7905.

Issued this 2nd day of October, 1985.

Mary Ann Hefner

Mary Ann Hefner, Chief Clerk
Texas Water Commission

(SEAL)

ALL★AMERICAN

2nd BIG WEEK

PRIVATE LABEL

2nd BIG WEEK

TRUCKLOAD SALE



DOUBLE STAMPS ON WEDNESDAYS

WITH A \$2.50 PURCHASE OR MORE EXCLUDING CIGARETTES



UNITED

★ Supermarket ★



WE GIVE S&H GREEN STAMPS EVERY-DAY!

QUANTITY RIGHTS RESERVED

QUALITY!

PRICES GOOD OCT. 9 THRU OCT. 15 EXCEPT GRAHAM - OCT. 10 THRU OCT. 16 PRICES GOOD IN TEXAS UNITED STORES ONLY

VALUES!

NO SALES TO DEALERS

FINE FARE VEGETABLES
WHOLE KERNEL OR CREAM STYLE CORN 17 OZ. • CUT GREEN BEANS 16 OZ.

4 FOR \$1

COKE
6 PK 32 OZ.

\$2.18
PLUS DEPOSIT

THIS PRICE GOOD IN PERRYTON STORE ONLY

FINE FARE 100% PURE FROZEN ORANGE JUICE

79¢

12 OZ.

THIS PRICE GOOD IN AMARILLO, PERRYTON, DALHART AND BERGER STORES ONLY

BEST OF ALL

SERVICE WITH A SMILE!

FINE FARE PAPER TOWELS JUMBO ROLL

2 FOR \$1

THIS PRICE GOOD IN AMARILLO, PERRYTON, DALHART AND BERGER STORES ONLY

UNITED GRADE "A" EGGS EXTRA LARGE • DOZEN

69¢

UNITED TRU TENDR OR USDA CHOICE BOTTOM ROUND STEAK

\$1.48

LB.

BONELESS

GOLDEN RIPE BANANAS

\$1

LBS.



STARS ★ STRIPES & SA

GROCERY SPECIALS

FRESH PRODUCE



303 CAN

FINE FARE
WHOLE TOMATOES
OR PEAS



\$1
FOR

PLUS S&H GREEN STAMPS TOO

SUNKIST
VALENCIA
ORANGES

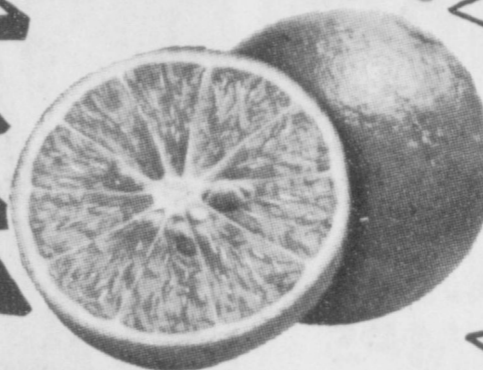

WASHINGTON
BARTLETT
PEARS

49
L.B.

GREENS
COLLARD • MUSTARD •
TURNIP



FRESH CRISP
SPINACH

49
L.B.

FINE FARE
YELLOW CLING
PEACHES
HALVES OR SLICED

16 OZ.



\$1
FOR

FINE FARE
FRUIT
COCKTAIL

17 OZ.



59
C

\$1
LBS.

49
L.B.

\$1
BUNCHES

FINE FARE
INSTANT
TEA
3 OZ. **169**

FINE FARE
CORN
FLAKES
18 OZ. **79**

FINE FARE
EVAPORATED
MILK
12 OZ. **279**

FINE FARE
VEGETABLES

CREAM STYLE OR
WHOLE KERNEL
CORN OR CUT
GREEN BEANS
303 CAN

\$1
FOR

PLUS S&H GREEN STAMPS TOO



BELL LARGE SIZE PEPPERS L.B. **19**
OCEAN SPRAY CRANBERRIES 12 OZ. PKG. **89**
PERSIMMONS . . . **4** FOR **1** 5 L.B. BAG RUBY RED GRAPEFRUIT . . . **149**

LOAD UP ON BIG TRUCKLOAD SAVINGS

FINE FARE PANCAKE SYRUP 32 OZ. **89**

FINE FARE CAKE MIX ASSORTED FLAVORS **68**



FINE FARE VEGETABLES
WHOLE OR SLICED POTATOES • SLICED
CARROTS • MIXED VEGETABLES
17 OZ. **\$1**
FOR



FINE FARE BLACKEYE PEAS
REG OR WITH SNAPS
15 OZ. **\$1**
FOR



Fine Fare Savings

FINE FARE CONVENIENCE PACK DISPOSABLE DIAPERS
\$589
MEDIUM 48 CT. OR LARGE 33 CT.
PLUS S&H GREEN STAMPS TOO



FINE FARE NAPKINS 140 CT. **59**
FINE FARE ALUMINUM FOIL 25 FT **49**
FINE FARE PAPER TOWELS JUMBO ROLL **2** FOR **1**

FINE FARE HOMINY WHITE OR GOLDEN 14 1/2 OZ. **4** FOR **1**



FINE FARE POTATO FLAKES 15 OZ. **79**



FINE FARE COSMET PUFFS 300 CT.

BEST OF ALL

What Do You Like . . . Best of All?
 . . . Savings--Everyday Low Prices
 . . . Service--Whatever You Need
 . . . Convenience--Neighborhood Shopping
 . . . Friendliness--We Care About You
 . . . Tradition--Owned and Operated by Your Neighbors Since 1916
 UNITED . . . BEST OF ALL

FINE FARE ASPIRIN 100 CT.
 FINE FARE ALCOHOL 16 OZ.

★ STRIPES & SAVINGS

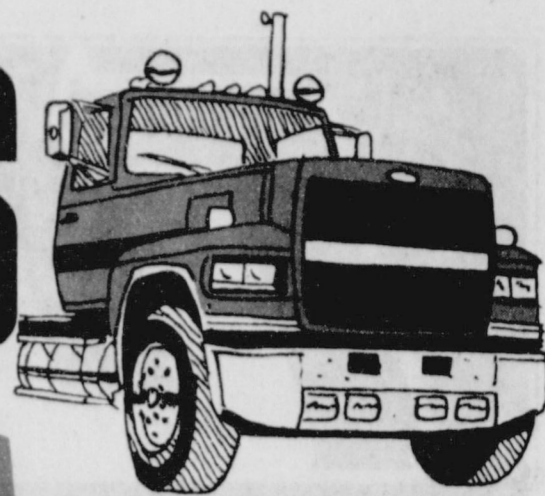

FRESH PRODUCE

DAIRY & FROZEN FOODS

**SUNKIST
VALENCIA
ORANGES**

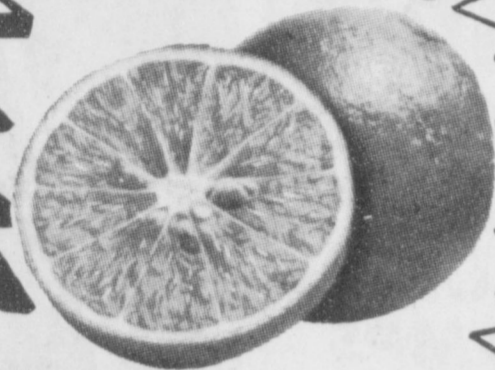

**WASHINGTON
BARTLETT
PEARS**

49¢

**GREENS
COLLARD • MUSTARD •
TURNIP**



**FRESH CRISP
SPINACH**

49¢

3 \$1

3 \$1



**FINE FARE
OLEO**

1 LB. QTRS.

2 88¢

PLUS S&H GREEN STAMPS TOO



**UNITED
COTTAGE
CHEESE**

24 OZ.

98¢

**UNITED
BUTTERMILK**

1/2 GAL.

89¢



**BELL LARGE SIZE
PEPPERS**

19¢

**OCEAN
SPRAY
CRANBERRIES**

12 OZ. PKG.

89¢

**PERSIM-
MONS**

4 \$1

**5 LB. BAG
RUBY RED
GRAPEFRUIT**

1 49

LOAD UPON BIG TRUCKLOAD SAVINGS

**FINE FARE
PANCAKE
SYRUP**

32 OZ.

89¢

**FINE FARE
CAKE
MIX**

ASSORTED FLAVORS

68¢

**FINE FARE
CRINKLE CUT
POTATOES**

2 LB. BAG

89¢

PLUS S&H GREEN STAMPS TOO

**FINE FARE
BREADED
OKRA**

16 OZ.

79¢

**FINE FARE
100% PURE
FROZEN
ORANGE
JUICE**

12 OZ.

79¢

**FINE FARE
WAFFLES**

5 OZ.

4 \$1

**FINE FARE
FROZEN
STRAWBERRIES**

10 OZ.

59¢

**FINE FARE
WHIPPED
TOPPING**

8 OZ.

49¢

**FINE FARE
HOMINY
WHITE OR GOLDEN**

14 1/2 OZ.

4 \$1

**FINE FARE
POTATO
FLAKES**

15 OZ.

79¢

**FINE FARE
COSMETIC
PUFFS**

300 CT.

2 \$1

49¢

2 \$1

BEST OF ALL

What Do You Like . . . Best of All?

- ... Savings--Everyday Low Prices
- ... Service--Whatever You Need
- ... Convenience--Neighborhood Shopping
- ... Friendliness--We Care About You
- ... Tradition--Owned and Operated by Your Neighbors Since 1916

UNITED . . . BEST OF ALL

**FINE FARE
ASPIRIN**

100 CT.

2 \$1

**FINE FARE
ALCOHOL**

16 OZ.

2 79¢

**FABERGE
SHAMPOO OR
CONDITIONER**

ALL VARIETIES
16 OZ.

68¢

PLUS S&H GREEN STAMPS TOO



UNITED

★ Supermarket ★

PRICES GOOD IN TEXAS UNITED STORES ONLY

2nd BIG WEEK

ALL AMERICAN

PREMIUM QUALITY

MEATS



**COUNTRY PRIDE
GRADE "A"**

**SPLIT FRYER
BREASTS**

\$1.08
LB.



**COUNTRY PRIDE
GRADE "A"**

**FRYER
THIGHS**

68¢
LB.

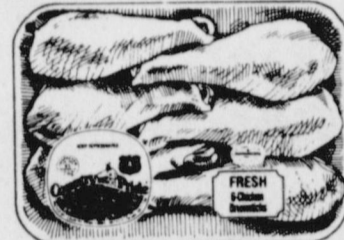

**COUNTRY PRIDE
GRADE "A"**

**FRYER
DRUMSTICKS**

88¢
LB.

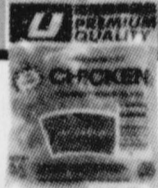

**UNITED
PREMIUM QUALITY
WAFFER THIN
LUNCHEATS
ALL VARIETIES
2.5 OZ. PKG.**

**2 FOR
78¢**



**FINE FARE
CHEESE**

8 OZ. PKG.

98¢
• CHEDDAR
• COLBY

QUANTITY RIGHTS RESERVED

HALF-MOON

UNITED PREMIUM QUALITY MEAT

FRANKS

88¢

12 OZ. PKG.

UNITED TRU TENDR OR USDA CHOICE

RUMP ROAST

\$1.38

LB. BONELESS

FINE FARE AMERICAN

SINGLES

12 OZ. PKG.

\$1.28

LB.

LEAN GROUND BEEF

\$1.28

LB.

SWIFT Tend'r Lean CENTER CUT

PORK CHOPS

\$1.88

LB.

SWIFT Tend'r Lean PORK BACKBONE

COUNTRY STYLE

\$1.48

LB.

SWIFT Tend'r Lean FAMILY PACK

PORK CHOPS

\$1.68

LB.

GIFT IDEAS



WE GIVE AT UNITED!

Over 1,100 ideas! This year's exciting selection of quality-brands presents new gift ideas for your home, indoors and out. For your family (including the pets). And something special for every gift-giving occasion on your calendar. Hundreds of new items! From the latest in hi-tech merchandise to the finest in fashion jewelry. And more!

New Gifts!

DOUBLE S&H GREEN STAMPS ON WEDNESDAYS!