

HANSFORD LIBRARY
120 MAIN ST.
SPEARMAN, TX.



Visit the Lions Club booth
- October 31st.

24 hr. prayer
service 659-2911

Best of Press

The Spearman Reporter



VOLUME 77 NUMBER 51

The Spearman Reporter, Spearman, Texas 79081

THURSDAY, OCTOBER 24, 1985

Rattlers coming to town Friday nite

One of the finest teams in the district, the Stinnett Rattlers will visit the Spearman Lynx this Friday night at 7:30 p.m. The Rattlers are currently tied at the top of the district race with Stratford. The Rattlers have one of the best teams in the district this year.

In last weeks game the Lynx lost a tough game to the Panhandle Panthers, 41-6. Panhandles Shane Mecaskey rushed for 252 yards and four touchdowns and the Panthers only allowed the Lynx a total of 98 yards for the evening.

The Lynx are now 2-5 for the season, and Coach Lanier hopes that some of his missing players will be ready for this Friday night game.

District 1-AA is in shambles. Actually there is a 4-way tie for first place, and any team could still win the

district as everyone either has one loss or a tie.

Brett Davis scored the Lynx touchdown at Panhandle on a 3 yard run. The run for the 2 extra points after the TD failed.

Spearman	0	0	6	0	6
Panhandle	14	7	14	6	41

P: Shane Mecaskey 26 run (Russell Johnson kick)
P: Mecaskey 1 run (Johnson kick)
P: Mecaskey 50 run (Johnson kick)
P: Jimmy Hays 10 (Johnson kick)
S: Brett Davis 3 run (run failed)
P: Mecaskey 62 run (Johnson kick)
P: Tommy Kotara 27 pass interception return (kick failed)

	Panhandle	Spearman
First Downs	19	4
Yards Rushing	421	56
Yards Passing	33	42
Total Yards Gained	454	98
Passes Attempted	6	11
Passes Completed	1	2
Passes Intercepted By	4	0
Number of Punts	3	6
Punt Average	35	40
Opp. Fumbles Recovered	2	5
Number of Penalties	3	3
Yards Penalized	30	25

Buchanan to be honored Nov. 7th



of the Texas 88th district state representative.

The Moore County Community Building is located at Sixteenth Street and South Maddox in Dumas.

"This appreciation dinner for Buchanan is not only for the people of Moore County, but for all the counties he represents," says Herb Harter, one of the dinner organizers. "We are planning this get-together to say 'thank you' to Buck for his service to the entire 88th district."

A long time resident of Dumas, and a native of Hansford County, Buchanan is completing his third 2-year term of office in the Texas Legislature. He has previously served two terms in the late 1950's. Counties within the 88th district include: Carson, Dallam, Hartley, Hemphill, Hansford, Hutchinson, Lipacomb, Moore, Ochiltree, Oldham, Roberts, Sherman and Wheeler.

Buchanan is the retired manager of the North Plains Water District, a position he held from 1955 until 1980.

Tickets for the appreciation dinner are \$12.50 each and may be obtained by contacting Ken Morrison in Dumas at P.O. Box 635, Dumas, Tx. 79029 or by phone at (806) 935-4184.

NEWS RELEASE---(Dumas)--State Representative J.W. "Buck" Buchanan of Dumas will be honored at an appreciation dinner here on November 7 in the Moore County Community Building. Guest speaker for the evening will be Speaker of the Texas House, Gib Lewis of Fort Worth, who is completing his second 2-year term in that office. The dinner will begin at 7 p.m. and is being sponsored by friends



RIBBON CUTTING was held for D. & M. mechanics shop this week. The new shop, owned by Mario Molina and Doug Brown, is located just behind the library in Spearman. Pictured above are ambassadors and Chamber of Commerce directors who attended the ribbon cutting. Left to right, Cora Queener, Vance Snider, Rita Curtis, Robert Elliott, Jim Shirley, Mr. and Mrs. Mario Molina, Doug Brown, Mike Schnell and members of the Chamber and Ambassadors of Spearman.

Daylight savings time will begin Sunday, October 27, 1985. DON'T FORGET!!!

PTA will meet

The Spearman P.T.A. will meet October 28, at 7:30 p.m. in the Junior High Auditorium. The program for the evening will be "Nutrition and Performance" presented by Margy Schnoehals, dietician at the Hansford Manor. Following the program there will be a panel discussion with Mrs. Schnoehals, Virginia Cates, Sue Tindell, Connie Ingle, and Denise Schuman.

Don't forget the Halloween Carnival is coming up Oct. 31 at the Spearman County Barn from 6 p.m. to 9 p.m. There will be lots of fun, games and good times for all the ghosts and goblins. Booths are still available and interested groups or persons should contact Carnival Chairman, Lynna Renner at 659-3587.

It matters not how long you live, but how well. -Pubilius Syrus.

Blood Drive

The Spearman Student Council is sponsoring its Annual Blood Drive - Thursday, November 7, from 9 a.m. to 1p.m. at the High School Library. The whole community is urged to support this Council project. Students must be at least 17 years old and have parents consent to donate.

Thank you for being a part. Members of the Council this year are: Mary Ann Evans, Dana Irlbeck, Timm Willis, Thad Reid, Jana Pittman, Jesse Lozano, Cindy Womble, Carrie Guthrie, Paige Pittman, Kevin Nelson, Norman Scroggs, Kathy Poole, Keith Slaten, Ginger Pearson and Council Sponsor Mrs. Wanda Jones.



MIKE HARGROVE was guest speaker at the Rotary club on Monday. He was a guest of Leo Meyers, and spoke on "Drugs" and many other pertinent topics about baseball. Mike is now with the Cleveland Indians. He is a native of Perryton and was Rookie of the Year for the Texas Rangers. He is an excellent speaker, and the club enjoyed the program very much.



PTA

The Spearman P.T.A. will be sponsoring A Halloween Carnival on October 31st from 6:00 p.m. to 9:00 p.m. At the County Barn in Spearman. A parade sponsored by the Retail Merchants will proceed starting at 5:30 p.m. Come in costumes for prizes and treats!

Some of the booths at the Carnival will be Town and Country Home Demonstration-Face Painting Catholic Women - Baby Picture Contest, Shieldknight Women Balloons, XiZeta-Cake Walk, P.T.A. Fishing Booth, Dunking Board, Cokes, Servitors-Ring Toss, CYO Dime Toss and Snack Booth.

There is also going to be a drawing for a McGuff stuffed animal. THE PTA WILL ALSO BE SPONSORING A FINGERPRINTING BOOTH AT THE HALLOWEEN CARNIVAL. WE ENCOURAGE ALL ADULTS AND CHILDREN TO TAKE ADVANTAGE OF THIS OPPORTUNITY TO HAVE THEIR FINGERPRINTS MADE FREE OF CHARGE.

The list of booths we have is a great start but we NEED MORE - if any individuals or organizations want to help make our Carnival a big success by obtaining a booth PLEASE Contact Lynna Renner 9-3587.

This Carnival is for our kids and we know that the Community will be supporting us in our effort to show the kids of Hansford County a fun time this Halloween

Our next meeting will be October 28 and the program is on "NUTRITION AND PERFORMANCE". Margy Schnoehals will be our guest speaker.

Thanks again to the City Police Department for their effort in helping to protect our children at the Elementary Crosswalk



Twins were born at Hansford Hospital October 14th. The baby girls were Rachel Arreola, born Oct. 14th at 12:30 p. m. and sister Ruth Arreola, born Oct. 14th at 12:30 p.m.

plus 30 seconds. The parents are Rosa and Rosalio Arreola. The twins were delivered by Dr. Romeo Sangalang and Dr. Juan Viola.

Fingerprinting

The Spearman P.T.A. is sponsoring a fingerprinting booth at the Halloween Carnival which will be at the County Barn in Spearman on October 31st from 6:00 to 9:00 p.m. The fingerprinting will be done free of charge. The P.T.A. is encouraging all adults and children to take advantage of this opportunity. In this day and time it is very important to have fingerprints of your children. We are also encouraging adults to use this opportunity to have their fingerprints made.

Olivarez, Sybiel Vera and Daughter, Joyce Shieldnight, Tammy Cudd and Daughter, Mae Woffard, Alma Kizziar, Maria Dellario, Russ Garrard, Robbie M. Farlin and Clide Soap Jr.

Dismissed were Ruby Lair, Kaleen Miller, Joshua Blunt, Josh Bynum, Rosa Arreola & twin daughters, Joe Traylor and Larry Widner.

Hospital

Patients in Hansford Hospital are Aubry Sparks, WE. Jones, Dora

Markets

WHEAT	\$2.80
CORN	\$2.50
MILK	\$3.85

**LEGAL NOTICE
NOTICE OF ELECTION
TO THE RESIDENT QUALIFIED
ELECTORS OF NORTH PLAINS
GROUND WATER
CONSERVATION DISTRICT NO. 2**

and
**THE RESIDENT QUALIFIED
ELECTORS OF THE CITY OF
DALHART, TEXAS** (Except and
excluding those residing within
North Plains Ground Water
Conservation District No. 2)

and
**THE RESIDENT QUALIFIED
ELECTORS OF DALLAM
COUNTY** (Except and excluding
those residing within Dallam
County Underground Water
District No. 1)

NOTICE IS HEREBY GIVEN
that separate elections will be held
within the boundaries of North
Plains Ground Water Conservation
District No. 2 ("North Plains
District"), and within Dalhart,
Texas (SAVE, EXCEPT, and EX-
CLUDING that part of the City of
Dalhart located within the North
Plains District) and Dallam County,
Texas, SAVE, EXCEPT and EX-
CLUDING Dallam County
Underground Water District No. 1,
on the 5th day of November, 1985 at
the polling places hereinafter set
out, in accordance with a resolution
of annexation adopted by the Board
of Directors of the North Plains
District in response to petitions re-
questing annexation signed by 109
electors of the City of Dalhart,
Texas and Dallam County, Texas.

The lands for which annexation
was sought includes (1) all of the
City of Dalhart not presently within
the North Plains District, including
the following described portion of
the City of Dalhart, Texas located
within Hartley County, Texas:
BEGINNING at the intersection
of the southern boundary of
Dallam County, also being the
northern boundary of Hartley
County, with Tennessee Avenue in
the City of Dalhart, Texas;
THENCE South along the centerline
of Tennessee Avenue to the
intersection of said avenue with
Texas Boulevard;

THENCE West along the
centerline of Texas Boulevard to
the point of intersection of the
alley located to the west of the
parallel to Ash Avenue, which
alley constitutes a part of the west
city limits boundary of the City of
Dalhart;

THENCE North along said alley
and city limits boundary to the
point where said alley and city
limits boundary intersects with
the southern boundary of Dallam
County, Texas, also being the
northern boundary of Hartley
County, Texas;

THENCE East along the common
boundary between Dallam County
and Hartley County to the point of
BEGINNING, being the
centerline of Tennessee Avenue,
all within Hartley County, Texas
and within the City of Dalhart,
Texas.

and (2) all of Dallam County,
Texas, SAVE and EXCEPT and
EXCLUDING Dallam County
Underground Water District No. 1.

The Board of Directors of the
North Plains District, by resolution
duly adopted on May 2, 1985, received
the territory described above as
an addition to the North Plains
District. The election is called for
the purpose of ratifying or dis-
approving the annexation of the above
describe lands by the North Plains
District; if ratified, such added
territory shall bear its pro rata part
of all indebtedness and/or taxes that
may be owed, contracted or
authorized by the North Plains
District, to which it is added. This
annexation of territory shall
become final when ratified by a
majority vote of separate elections
held within the boundaries of the
territory added to the North Plains
District by the resolution of the
Board of Directors, and within the
existing boundaries of the North
Plains District prior to such annex-
ation.

The official ballots for said election
shall be prepared in accordance
with the Texas Election Code so
as to permit electors to vote,
"FOR" or "AGAINST", the follow-
ing PROPOSITION, with the
ballots to contain such provisions,
markings and language, as re-
quired by law, and with such pro-
position to be expressed substan-
tially as follows:

PROPOSITION
The annexation of that part of the
city of Dalhart, Texas not presently
within the North Plains Ground
Water Conservation District No. 2
and all of Dallam County, Texas
SAVE, EXCEPT and EXCLUDING
the Dallam County Ground Water
District No. 1, to North Plains
Ground Water Conservation

District No. 2 and the assumption
by the annexed territory of its pro
rata part of all indebtedness and/or
taxes that may be owed, con-
tracted or authorized by the North
Plains Ground Water Conservation
District No. 2.

All resident, qualified electors of
the North Plains District and of the
territory being annexed shall be en-
titled to vote at said election.

The election shall be held at the
following polling places and with
the election officers as follows:

**WITHIN DALHART AND
DALLAM COUNTY, TEXAS**
TEXLINE, Texline School, 302 E.
Pine, Texline, Texas 79087; Elec-
tion Judge: Mrs. Kenneth Diller
(Commissioner's Precinct 1)
WEST DALHART, City Hall, 205
Rock Island, Dalhart, Texas, 79022
Election Judge: Zo Brown
(Commissioner's Precinct 1)
CONLEN, Summerour Sale-Barn,
Rt. #2 Box 217-E, Dalhart, Texas,
79022; Election Judge: Helen
Summerour (Commissioner's
Precinct 2)

SOUTH DALHART, Youth
Center, 509 Denrock, Dalhart,
Texas, 79022; Election Judge:
Mrs. Jane Larson
(Commissioner's Precinct 2)
COLDWATER, Coldwater Bldg.,
Cockleburr Jct, Hiway 385,
Dalhart, Texas, 79022; Election
Judge: Mrs. Joe Thompson
(Commissioner's Precinct 3)
KERRICK, Kerrick Comm. Bldg.,
200 Tumbleweed, Kerrick,
Texas 79041; Election Judge:
Mrs. Pat Boren (Commissioner's
Precinct 3)

EAST DALHART, Farm Bureau
Bldg., 702 Peach, Dalhart, Texas,
79022; Election Judge: Mrs.
Parker Moon (Commissioner's
Precinct 3)
DRAPER, Draper Comm. Bldg.,
Route #3, Dalhart, Texas, 79022
Election Judge: Donna Chapman
(Commissioner's Precinct 4)

NORTH DALHART, Courthouse,
414 Denver, Dalhart, Texas, 79022
Election Judge: O.E. Hailey
(Commissioner's Precinct 4)
PRECINCT 111 BUILDING, 701
Texas Blvd., Dalhart, Texas,
79022; Election Judge: Linda Bell

**WITHIN THE NORTH PLAINS
WATER DISTRICT NO. 2**
HANSFORD COUNTY, Cour-
thouse Hallway, Hansford County
Courthouse, Spearman, Texas
79081; Election Judge - Betty
Vernon

HARTLEY COUNTY, Hartley
Community Building, Hartley,
Texas, 79044; Election Judge -
John R. Frantz
HUTCHINSON COUNTY, Morse
Community Building, Morse,
Texas, 79062; Election Judge -
Elvogene Dixon

LIPSCOMB COUNTY, Lipscomb
Community Building, Lipscomb,
Texas, 79056; Election Judge -
Mona Bussard
OCHILTREE COUNTY, Perryton
City Hall, 10 S. Ash, Perryton,
Texas, 79070; Election Judge -
Charles Taylor

MOORE COUNTY, Courthouse
Hallway, Moore County Cour-
thouse, Dumas, Texas 79029;
Election Judge - Roy Brockman
SHERMAN COUNTY, District
Courtroom, Sherman County
Courthouse, Stratford, Texas
79084; Election Judge - Ray
Stephenson

During the period absentee
voting is required or permitted by
law the hours designated for
absentee voting by personal ap-
pearance shall be from 8:00 a.m. to
5:00 p.m. on each day except Satur-
days, Sundays, and official state
holidays; and each absentee voting
clerk shall keep said absentee
voting place open during such
hours for absentee voting by per-
sonal appearance. The absentee
voting shall be conducted at each of
the following places:

**ABSENTEE BALLOTING IN
DALHART AND DALLAM
COUNTY, TEXAS**

Paula Ladd
Dalhart Area Chamber of Com-
merce
Dalhart, Texas 79022
Linda Bell
Precinct 111 Building
701 Texas Blvd.
Dalhart, Texas 79022

**ABSENTEE BALLOTING
WITHIN THE DISTRICT**

HANSFORD COUNTY
Amelia Johnson
County Clerks Office
Hansford County Courthouse
Spearman, Texas 79081

HARTLEY COUNTY
Preston Cleveland
Hartley High School
Hartley, Texas 79044

HUTCHINSON COUNTY
Gene Harris
Superintendents Office
Morse School
Morse, Texas 79062

MOORE COUNTY
Ann Sims
North Plains Water District Office

702 East First Street
Dumas, Texas 79029
OCHILTREE COUNTY
Mable McLarty
County Clerks Office
Ochiltree County Courthouse
Perryton, Texas 79070

LIPSCOMB COUNTY
Coeta Sperry
County Clerks Office
Lipscomb County Courthouse
Lipscomb, Texas 79056

SHERMAN COUNTY
Mary Lou Albert
County Clerks Office
Sherman County Courthouse
Stratford, Texas 79084

North Plains Groundwater Con-
servation District No. 2 was
created in 1954 pursuant to the pro-
visions of Chapter 52 of the Texas
Water Code, consistent with the
provisions of Article XVI, Section
59, of the Texas Constitution. The
purpose of the District include con-
servation, preservation, protec-
tion, recharging and prevention of
waste of the underground water of
underground water reservoirs, or
their subdivisions, within the State
of Texas. The District has statutory
ad valorem taxing authority not to
exceed \$.50 (50 cents) per \$100.00
assessed valuation subject to the
approval of its electors. Its electors
have previously approved a tax
levy of \$0.05 (five cents) per \$100.00
assessed valuation. Its present tax
levy is slightly less than 1¢ per
\$100.00 assessed valuation: .85 of 1¢
per \$100.00. It has no indebtedness.

The District presently includes
all, or part, of the following Coun-
ties within the State of Texas.
All of Hansford
Part of Hartley
Part of Hutchinson
All of Lipscomb
Part of Moore
All of Ochiltree
All of Sherman
Gaston Wells, Chairman
Robert Thompson, Secretary
Roy Stollings
N.F. Renner
Neal Spurlock
Directors of the
North Plains Water
Conservation District
LC-81-83-21-c

AVISO DE ELECCION
A LOS ELECTORES
CALIFICADOS RESIDENTES EN
EL DISTRITO NO. 2 DE CONSER-
VACION DEL AGUA SUBTER-
RANEA DE LAS PLANICIES DEL
NORTE.

y
A LOS ELECTORES
CALIFICADOS RESIDENTES EN
LA CIUDAD DE DALHART,
TEXAS (EXCEPTO Y EX-
CLUYENDO AQUELLOS QUE
RESIDEN DENTRO DEL
DISTRITO NO. 2 DE CONSERVA-
CION DEL AGUA SUBTER-
RANEA DE LAS PLANICIES DEL
NORTE)

y
A LOS ELECTORES
CALIFICADOS RESIDENTES
DEL CONDADO DE DALLAM
(EXCEPTO Y EXCLUYENDO
AQUELLOS QUE RESIDEN DEN-
TRO DEL DISTRITO NO. 1 DE
CONSERVACION DEL AGUA
SUBTERRANEA DEL CON-
DADO DE DALLAM)

SE HACE SABER que se
llavaran a cabo elecciones por
separado dentro de los linderos del
Distrito No. 2 de Conservacion del
Agua Subterranea de las Planicies
del Norte ("NORTH PLAINS
DISTRICT") y dentro de Dalhart,
Texas (SALVO, EXCEPTO Y EX-
CLUYENDO aquella parte de la
Ciudad de Dalhart localizada den-
tro del Distrito de las Planicies del
Norte) y el Condado de Dallam,
Texas (SALVO, EXCEPTO Y EX-
CLUYENDO el Distrito No. 1 de
Conservacion del Agua Subter-
ranea del Condado de Dallam, el 5
de Noviembre de 1985 en las urnas
electorales que mas adelante se
establecen, de acuerdo con la
resolucion de anexacion adoptada
por la Junta de Directores del
Distrito de los Planicies del Norte
en respuesta a las peticiones re-
quiriendo la anexacion, firmadas
por 109 electores de la Ciudad de
Dalhart, Texas y el Condado de
Dallam, Texas.

Las tierras cuya anexacion se
persigue incluyen (1) toda la parte
de Dalhart que al presente no se en-
cuentra dentro del Distrito de las
Planicies del Norte, incluyendo la
siguiente porcion descrita de la
Ciudad de Dalhart localizada den-
tro del Condado de Hartley, Texas:
COMENZANADO en la intersec-
cion del lindero norte del Condado
de Dallam, con la Avenida Ten-
nessee, en la Ciudad de Dalhart,
Texas;

ENTONCES al sur de la linea
central de la Avenida Tennessee
hasta la interseccion de dicha
Avenida con el Boulevard Texas;
ENTONCES al oeste a lo largo de
la linea central del Boulevard Texas
hasta el puente de interseccion del

callejon localizado al oeste de y
paralelo a la Avenida Ash, cuyo
callejon constituye una parte de los
limites del oeste de la ludad del
lindero de la Ciudad de Dalhart;

ENTONCES al norte a lo largo de
dicho callejon y limites del lindero
hacia el punto donde dicho callejon
y limite del lindero se intercectan
con los linderos del sur del Condado
de Dallam, Texas siendo tambien
el lindero norte del Condado de
Hartley;

ENTONCES al este a lo largo del
lindero comun entre el Condado de
Dallam u el Condado de Hartley,
Texas y dentro de la Ciudad de
Dalhart, Texas.

y (2) toda la parte del Condado de
Dallam, Texas SALVO, EXCEPTO
Y EXCLUYENDO el Distrito No. 1
de Conservacion del Agua del Con-
dado de Dallam.

La Junta de Directores del
Distrito de las Planicies del Norte,
por resolucion adoptada el 2 de
Mayo de 1985 recibio el territorio
descrito arriba como una adiccion al
Distrito de las Planicies del Norte.
La eleccion convocada es con el
proposito de ratificar o desaprob
la anexacion de las tierras
descritas arriba por el Distrito de
las Planicies del Norte; si se
ratifica, tales territorios anadiados
conllevaran la parte prorrateada
de sus deudas y/o los impuesto que
adeuden, contratados autorizados
por el Distrito de las Planicies del
Norte al cual se anade. Este anexo
de territorio vendra a ser final
cuando sea ratificado por mayoria
de los votos en eleccion separada
efectuada dentro de los linderos del
territorio anadido al Distrito de las
Planicies del Norte por la resolu-
cion de su Junta de Directores y
dentro de los linderos del Distrito
de las Planicies del Norte,
anteriores a tal anexion.

Las boletas especiales para
dicha eleccion seran preparadas en
cumplimiento alCodigo de Elec-
cion de Texas tal que permitan a
los electores votar "EN VAFOR" o
"EN CONTRA" de las siguiente
proposicion con las boletas con-
teniendo tales provisiones, marcas y
lenguaje requeridos por la ley y con
tal y con tales provisiones ex-
presadas substancialmente como
sigue:

EN FAVOR +
EN CONTRA +

PROPOSICION

La anexion de aquella parte de la
Ciudad de Dalhart, Texas que al
presente que al presente no este
dentro del Distrito No. 2 de Conser-
vacion del Agua Subterranea de las
Planicies del Norte y todo lo del
Condado de Dallam, Texas SALVO,
EXCEPTO Y EXCLUYENDO el
Distrito No. 1 de Conservacion del
Agua Subterranea del Condado de
Dallam, hasta el Distrito No. 2 de
Conservacion del Agua Subter-
ranea de las Planicies del Norte y la
asumpcion del territorio anexo-
ado de las parte prorrateada de sus
deudas y/o impuestos que fueren
adeudados, contratados y
autorizados por el Distrito No. 2 de
Conservacion del Agua Subter-
ranea de las Planicies del Norte.

Todos los electores calificados,
residentes del Distrito de las
Planicies del Norte y de los ter-
ritorios que seran anexados tendran
derecho a votar en dicha elec-
cion.

La eleccion se efectura en las
siguientes urnas y con los oficiales
de mesas electorales tal y como
sigue:

**DENTRO DE DALHART Y EL
CONDADO DE DALLAM, TEXAS**
TEXLINE, Texline School, 302 E.
Pine, Texline, Texas 79087; Elec-
tion Judge: Mrs. Kenneth Diller
(Commissioner's Precinct 1)
WEST DALHART, City Hall, 205
Rock Island, Dalhart, Texas 79022;
Election Judge: Zo Brown
(Commissioner's Precinct 1)
CONLEN, Summerour Sale-
Barn, Rt. #2 Box 217-E, Dalhart,
Texas 79022; Election Judge: Helen
Summerour (Commissioner's
Precinct 2)

**SOUTH DALHART, Youth
Center, 509 Denrock, Dalhart,
Texas, 79022; Election Judge: Mrs.
Jane Larson (Commissioner's
Precinct 2)**
**COLDWATER, Coldwater Bldg.,
Cockleburr Jct. Hiway 385,
Dalhart, Texas 79022; Election
Judge: Mrs. Joe Thompson
(Commissioner's Precinct 3)**
**KERRICK, Kerrick Comm.
Bldg., 200 Tumbleweed, Kerrick,
Texas 79041; Election Judge: Mrs.
Pat Boren (Commissioner's
Precinct 3)**

**EAST DALHART, Farm Bureau
Bldg., 702 Peach, Dalhart, Texas
79022; Election Judge: Mrs. Parker
Moon (Commissioner's Precinct 3)**

**DRAPER, Draper Comm. Bldg.,
Route #3, Dalhart, Texas 79022;
Election Judge: Donna Chapman
(Commissioner's Precinct 4)**

**NORTH DALHART, Courthouse,
414 Denver, Dalhart, Texas 79022;**

Juez de Mesa: O.E. Hailey
(Comisionado del Precinto 4)
**PRECINTO 111 BUILDING, 701
Texas Boulevard, Dalhart, Texas
79022; Juez de Mesa: Linda Bell.**

**DENTRO DEL DISTRITO NO. 2
de las PLANICIES DEL NORTE**
**HANSFORD COUNTY, Cour-
thouse Hallway, Hansford County
Courthouse, Spearman, Texas
79081; Election Judge - Betty Ver-
non**

**HARTLEY COUNTY, Hartley
Community Building, Hartley,
Texas 79044; Election Judge -
John R. Frantz**

**HUTCHINSON COUNTY, Morse
Community Building, Morse,
Texas 79062; Election Judge -
Elvogene Dixon**

**LIPSCOMB COUNTY, Lipscomb
Community Building, Lipscomb,
Texas 79056; Election Judge -
Mona Bussard**

**OCHILTREE COUNTY, Per-
ryton City Hall, 110 S. Ash, Per-
ryton, Texas 79070; Election Judge
- Charles Taylor**

**MOORE COUNTY, District
Courtroom, Sherman County Cour-
thouse, Stratford, Texas 79084;
Election Judge - Roy Brockman**

**SHERMAN COUNTY: District
Courtroom, Sherman County Cour-
thouse, Stratford, Texas 79084;
Juez de Mesa: Ray Stephenson.**

Durante el periodo es requerido y
permitido votar en ausencia por la
Ley las horas designadas para los
votos en ausencia en comparecencia
personal seran de 8:00 A.M. a
5:00 P.M. cada dia, exceptuando
los sabados y domingos y dia de
fiestas oficiales, y cada secretario
de las votacion en ausencia
mantendra abierto dicho lugar de
votacion en ausencia durante tales
horas para los comparecientes a
votar en ausencia. Los votos en
ausencia se efectuaran en cada uno
de los siguientes lugares:

**VOTACION EN AUSENCIA
CONDADOS DE DALHART Y
DALLAM, TEXAS**

Paula Ladd
Dalhart Area Chamber of Com-
merce
Dalhart, Texas 79022
Linda Bell
Precinct 111 Building
701 Texas Blvd.
Dalhart, Texas 79022

**VOTACION EN AUSENCIA
DENTRO DEL DISTRITO
CONDADO DE HANSFORD**

Amelia Johnson
County Clerk Office
Hansford County Courthouse
Spearman, Texas 79081

CONDADO DE HARTLEY
Preston Cleveland
Hartley High School
Hartley, Texas 79044

CONDADO DE HUTCHINSON
Gene Harris
Superintendent Office
Morse School
Morse, Texas 79062

CONDADO DE MOORE
Ann Sims
North Plains Water District Office
702 East First St.
Dumas, Texas 79029

CONDADO DE OCHILTREE
Mable McLarty
County Clerk House Office
Ochiltree County Courthouse

Missed Connection
Just about the time a
fellow thinks he can
make both ends meet,
someone comes along
and moves one end or
the other.
-News, Breda, Ia.

BRITISH UNREST
LONDON -- Police threatened
recently to use tear gas and plastic
bullets against street rioters, after
some of the worst urban violence in
Britain since 1981. One policeman
was stabbed to death and 232 fellow
officers were injured.

TMI START UP
MIDDLETOWN PA. -- Techni-
cians triggered a nuclear chain re-
action to restart the undamaged Unit
1 reactor at Three Mile Island,
dormant since its sister reactor
caused the nation's worst commercial
nuclear accident 6 1/2 years ago.

**Terrorists kill one American after
takeover of cruise ship.**

Priority II
REAL ESTATE
806/659-3440

Country - 3 bedroom with
acragae. Fenced-Barns-Cor-
rals. Well-City Utilities. Ask-
ing \$72,000-will consider ser-
ious offers. *****

711 Wilbanks- Under Con-
struction - 4 bedroom, 2 bath.

715 Dressen- 3 bedroom, 2
bath. New Construction. Re-
duced as is. *****

718 Cotter- 3 bedroom, 2
bath. UNDER CONTRACT. bath
Bric UNDER CONTRACT. garage.

426 S. Haney- 3 bedroom - 2
bath - Brick. Paneled.

411 S. Bernice- 3 bedroom
with fire places. Steel siding.
Fenced.

We want your listings
Leo K. Meyer Bob Hardy
Broker Sales

Perryton, Texas 79070
CONDADO DE LIPSCOMB
Coeta Sperry
County Clerks Office
Lipscomb County Courthouse
Lipscomb, Texas 79050

CONDADO DE SHERMAN
Mary Lou Albert
County Clerks Office
Sherman County Courthouse
Stratford, Texas 79081

El Distrito No. 2 de Conservacion
de Agua Subterranea de las
Planicies del Norte, fue creado en
1954 siguiendo lo provisto en el
Capitulo 52 del Condigo del Agua de
Texas, en consistencia con lo pro-
visto en el Articulo XVI, Seccion 59
de la Constitucion de Texas, los
propositos del Distrito incluyen,
conservacion, proteccion, preser-
vacion, recargo y prevencion del
gasto del agua subterranea de los
llacimientos subterraneos de agua
y de sus subdivisiones, dentro del
Estado de Texas. El Distrito tiene
estatutaria autoridad ad valorem
para imponer impuestos que no ex-
cedan de \$0.50 (cincuenta cen-
tavos) por cada \$100.00 del valor
catastral, sujeto a la aprobacion de
sus electores. Los electores han
aprobado previamente recaudar un
impuesto de \$0.05 (cinco centavos)
por cada \$100.00 de la evaluacion
catastral. Su presente impuesto a
recaudar es un poquito menor que
1¢ por \$100.00 del avaluo catastral:
.85 de 1¢ por \$100.00. El Distrito no
tiene deudas pendientes de pago.

El Distrito incluye todo o parte
de los Condado siguientes dentro
del Estado de Texas:
Todo Hansford
Oarte de Hutchinson
Parte de Hutchinon
Todo Lipscomb
Parte de Moore
Todo Ochiltree
Todo Sherman

Gaston Wells, Chairman
Robert Thompson, Secretary
Roy Stollings
N.F. Renner
Neal Spurlock
Directores del Distrito
de Conservacion del
Agua de las
Planicies del Norte.

Todo Hansford
Oarte de Hutchinson
Parte de Hutchinon
Todo Lipscomb
Parte de Moore
Todo Ochiltree
Todo Sherman

Gaston Wells, Chairman
Robert Thompson, Secretary
Roy Stollings
N.F. Renner
Neal Spurlock
Directores del Distrito
de Conservacion del
Agua de las
Planicies del Norte.



"This geranium is either stone deaf
or just plain stubborn. I've talked to
it sweetly for a month but it still
refuses to grow."

BRITISH UNREST
LONDON -- Police threatened
recently to use tear gas and plastic
bullets against street rioters, after
some of the worst urban violence in
Britain since 1981. One policeman
was stabbed to death and 232 fellow
officers were injured.

TMI START UP
MIDDLETOWN PA. -- Techni-
cians triggered a nuclear chain re-
action to restart the undamaged Unit
1 reactor at Three Mile Island,
dormant since its sister reactor
caused the nation's worst commercial
nuclear accident 6 1/2 years ago.

**Terrorists kill one American after
takeover of cruise ship.**

Offered by
EMMETT R. SANDERS
REALTOR

Large 3 bedroom home with
central heat and air, carpets
and drapes, fireplace, nice
kitchen with double breakfast
bar, den or gameroom, fenced
yard with bearing fruit trees;
shown by appointment only.

3 bedroom brick home, large
living area, 1-1/2baths, detach-
ed garage, choice location near
elementary school. Estate set-
tlement.

3 bedroom home, attached
garage.

Elegant 3 bedroom, 3 bath
home, large landscape lot.

3 Bedroom brick home on
Steele Drive, large living area,
central heat and air, carpeted.

EMMETT R. SANDERS
REALTOR
659-2516, nights 659-2601
45-rtn-only

BUY, SELL, TRADE OR RENT THROUGH THE CLASSIFIED ADS

**Call
659-3434**

SERVICES

New to area? Give us a try Call your local USED COW DEALER As soon as Possible 659-3544 659-3545 1-800-692-4043 17s-rtu

MONUMENTS Save Agents and Undertakers Profits If it is inconvenient for you to visit our large display please phone collect (405) 327-0626 or write and we will call on you. ALVA MONUMENT WORKS, INC. Alva, OK 73717

NOTICE Wallace Monument Co. Monuments, Curbing, Grave Covers Local Representative LEONARD J AMESON Spearman, Texas 35s-rtu

OSGOOD MONUMENT CO. Amarillo, Texas Dealers of Rock of Ages Granite as well as all colored granites, marble and bronze memorials. represented by **BOXWELL BROS. FUNERAL HOME** 519 S. EVANS 659-3802

Hay Swathing & Baling done. Call 733-2517 or Dennis at 733-5214. 27s-rtu nc

APPLIANCE REPAIR: Call Jim Nobles, 659-3528.

Call 659-3587 now to reserve your booth for the PTA Halloween Carnival, Thursday Oct 31, from 6 til 9 at the County Barn.

Hansford County Planned Parenthood 412 Davis 659-2483 Spearman, Texas Monday-Friday 8:30 - 12:30

STEAM RINSE & VAC Rinse and Vac Shampooer for rent at Gordons Drug. \$10.95 up to 24 hours.

Tree Trimming, Handy Man. Phone 659-3115. **Bill Hopper**

PANHANDLE CRISIS CENTER 101 S. W Fourth, Perryton, Texas 79070, 806-435-5008, 806-435-5013. Help is available at no charge for domestic violence and sexual assault. Call Panhandle Crisis Center, receive support during a difficult time. Counselors on call 24 hours a day. Call for help. 19-rtu-nc

Guymon Elks Supper Club is open to the public. Our hours are Wednesday - Thursday 6 - 10 p.m. Friday - Saturday 6 - 10:30 p.m. We have a Prime Rib Special every Friday. 46s-rtu

SERVICES

Round Bale Hauling Bruce Stinson 659-5176 Spearman FOR SALE: Dew-EZE Bale Tandem, trailer for pickup or tractor. Bruce Stinson 659-5176, Spearman. 48s-7tp/Only

Need to oil your wood shake or shingle roof? Give it extra life and beauty. Whatever your painting needs may be - from taping and textures to custom finishes with any coating on any surface. We also feature energywave insulating paints. Call today for a free estimate.

BEASLEY PAINTING ALLAN 733-2858 JIM 733-2012 15-rtu

HELP WANTED

WANTED House manager to live in and supervise shelter for women --- \$250.00 per month plus room and board Submit resume to Box 502. Perryton, Texas 79070. 49s-6tc

Part time Typesetter needed. Apply at the Spearman Reporter. 213 Main rtu

HELP WANTED--Need experienced mill man for assistant mill manager position. Call 733-2416 or come by Palo Duro Feeders 10 miles South of Gruver on Highway 136. RTN-C

Work from home \$60 per 100 inserting envelopes information send stamp to K.S. Enterprises P.O. Box 1501-D Bloomfield NJ 07003. 49s-8tc

Part-time LVN, RN, or EMT to take health history for insurance company in Spearman. Portamedic. Call 806-747-3223. 50s-2tc

FOR RENT

FOR RENT-2 Bedroom trailer and 1 bedroom apartment furnished. Call 659-3017 or 659-3727 49s-4tc

FOR RENT: a nice 3 bedroom house. Good location. Call 9-5297. 49-rtuc

FOUND

FOUND: Small black and white dog, has got curly hair like poodle also has small choker chain. Come by 1002 S. Evans or Call 9-5535 ask for Vi. 51-2tc

WANTED

WANT TO BUY good long, wide topper. 659-2325. 32-rtu-nc

WILL DO: House cleaning and or babysitting. Have references. 659-2889 Ask for Angella 50-2tp

PUBLIC NOTICE

WEIGHT WATCHERS meets each Monday at 6:00 p.m. at the Home Demonstration Building, Spearman, Texas.

FOR SALE OR RENT

For Sale or Rent: 3 Bedroom, 2 Bath, 2200 sq. ft. Central Heat/Air Fireplace, Dishwasher, Stove, Washer, Dryer on 75X150 lot. 659-2117. 48S-rtu

No Substitute There's no wholly satisfactory substitute for brains, but silence does pretty good. -Missile, Red Bank, N.J.

MISCELLANEOUS

FOR SALE

FOR SALE: 2 new 14 inch tires, \$30. each; a green hide-a-bed, \$30.00; a couch green and gold with wood trim. \$50.00. Call 659-5067 after 12 noon. 46s-rtu-nc

FOR SALE: Repossessed Piano-Medium Brown Finish-Will Show Locally-Low Monthly Payments Can Be Assumed With Good Credit. Ask for Piano Credit Manager-Ph. 316-824-8422. Brier & Hale Music Co. Liberal, Ks. 49s-4tc

Firewood for sale. Phone 659-2060 or 659-5289. 50-8tc

FOR SALE: Queen size hide-a-bed and matching chair. call 659-3596 50-RTN

FOR SALE: Shop Smith Mark 5 woodworking set, excellent condition. Call 659-3402. 51-4tc

FOR SALE-- 1 Daybed, Small Divan makes into bed for two or two single, beds, floral cover. Good for extra bed. good condition - \$35.00. 1G.E. Flatplate ironer. Irons flat linens or slacks, etc. \$35.00. 1 - Zenith Stereo, radio-recorder player. Maple Cabinet - \$35.00. Call 659-2917 50s-2tp

50% OFF! Flashing arrow signs \$263!!! Lighted, non-arrow \$247. Unlighted \$199. (Free letters!) See locally. 1(800)423-0163. (Also GIANT BLIMP sale!!!) 51-1tp

REAL ESTATE

PRICE reduced on 3 bedroom 2 1/2 bath, central heat, ceiling fans, attached garage, fenced. Excellent condition. Call 435-2219 after 5 p.m. 49s-rtu Tonly

FOR SALE: Well improved acreage. 9 acres or 20 acres with 4 bedroom house in excellent condition. Good well, 40x80 Behlen Building, steel cattle working pens. Near Gruver. Delano Realty. Phone 733-5000. Home phone 733-2291. 48-8tp

FOR SALE: 3 bedroom, 1 1/2 baths, central heat, chain link fence, good condition. Call 659-3422. 49-rtu

HOUSE FOR SALE- 2 bedroom, 1 bath, cellar and storage shed. 108 Coble or call at Home 659-2327 work 659-2506. 47s-rtu

FOR SALE IN GRUVER - Brick home, 3 bdrm., 2 bath, double car garage, large fenced back yard, 1 blk. from school. Mid \$50's. Call 733-2964 49-rtu

AUTOMOBILES

FOR SALE

FOR SALE: 74 Ford Pick-up, flat bed 72 G.T. Oped, 4 mp gal. 289 Ford pick-up motor. 14 N. Hazelwood, call 659-2113 50-3tc

FOR SALE: 1983 Honda three wheeler in very good condition, low miles. Call 659-5017 or come by 116 S. Hazelwood after 3 p.m. on weekday. 46-rtu

BUSINESS

OPPORTUNITIES

OWN YOUR OWN LADIES, APPAREL, CHILDRENS, LARGE SIZE, COMBINATION STORE, PETITES, MATERNITY, ACCESSORIES, JOB DACHE, CHIC, LEE, LEVI, EZ STREET, IZOD, ESPRIT, TOMBOY, CALVIN KLEIN, SERGIO VALENTE, EVAN PICONE, LIZ CLAIBORNE, MEMBERS ONLY, GASOLINE, HEALTHTEX, OVER 1000 OTHERS. \$13,300 to \$24,900 INVENTORY, TRAINING, FIXTURES, GRAND OPENING ETC. CAN OPEN 15 DAYS. MR. KEENAN (305) 678-3639. 51-1tp

LEGAL NOTICE

THE STATE OF TEXAS

TO: ENRIQUE ESTRADA, and to all whom it may concern, Respondent(s),

GREETINGS: YOU ARE HEREBY COMMANDED to appear and answer before the Honorable District Court, 84th Judicial District, Hansford County, Texas, at the Courthouse of said County in Spearman, Texas, at or before 10:00 A.M. of the Monday next after the expiration of Twenty (20) days from the date of service of this Citation, then Petitioner, filed in said Court on the 17th day of July, 1985, Respondent(s), and the said Suit being Numbered 3311 on the Docket of said Court, and entitled "In the Matter of the Marriage of Adela Johnson Estrada and Enrique Estrada, and the nature of which suit is a request to: Divorce.

The Court has authority in this suit to enter any judgement or decree dissolving the marriage and providing for the division of property which will be binding on you.

Issued and Given Under My Hand and Seal of said Court at Spearman, Hansford County, Texas, this 17th day of October A.D. 1985.

ATTEST: AMELIA C. JOHNSON Clerk, 84th District Court Hansford County, Texas BY: Jean Peary

50-2tc 3-1tc



GOLD KEY REALTY Boryer, Texas Bobbie Corbet Broker Hester Sue Crawford-9-2074 Sales Debbie Hawkins-9-2288 Sales

Equal Housing Opportunity

VIRGINIA WHITE Broker Realtor 659-3841 Your Business is Appreciated Quality & Charm can be yours in this 3 bdrm, 2 bath, brick home. Very clean! Beautiful yards.

Building (30x40) on 50' lot. Can be made into home, office, shop.

MOBILE HOMES FOR SALE

FOR SALE - 14 x 60 1983 mobile home, 2 bdrm., 1 bath, front kitchen, garden bath, stove and refrigerator, storm doors, windows. 14000 to qualified buyer. Call 659-2794 or 659-2877. 48s-rtu

Orson Wells, 70, died of a heart attack.

Sales up as inflation rate drops.



10 acres for sale in Crawford addition. Will divide into 2 lots. Excellent location, hwy. frontage.

1017 WILMETH One of a kind custom built 5 bed-2 bed. Call today to see this one

1018 EVANS, Across From Park. Nice 3 bedroom, 1 1/4 bath home, has central heat and air and a long storage building.

610 S. Haney-Remodeled 3 bedrooms, 1 1/2 bath home. It is well insulated and has thermo windows. Call today! Price Reduced.

613 E. Kenneth-Spearman Landmark-This two story rock home has 5 bedrooms and is on 1.07 acres. It has a garage, storage building and a place for a trailer house.

204 Lonita--Bargain Buy! 3 bedrooms, 1 bath and it has central heat and air.

1106 S. Haney-Reduced for quick sale. A 3 bedroom, 1 bath home with central heat and a single car garage. It will qualify for 11.6% bond money for 1st time buyers!

MUST SEE 406 S. Barkley. Four Bedroom, two-three fourth baths. Double detached garage, with rent house. Call today for it is affordable.

COMMERCIAL

15 N. Hazelwood-Large building and small building, enclosed with fence. Present owner would lease back part of building.

HWY15 WEST One of the best. This is a large built with offices and restroom facilities. It has central heat and air known as the A-1 building.

AVAILABLE NOW! Choice lot on Highway 15 and country road.

13 W. KENNETH, executive base, SUITABLE FOR 6 offices, Reception, lounge and library areas.

307 Main-Price is right on this Main Street location. Call today!

717 W. 7th PROME LOCATION For the most businesses amble

Equal Housing Opportunity

GARAGE SALE

GARAGE SALE: Fri. 25 - Sat. 26, 9-5. 119 S. Snider, first house south of Radio, Station. Furniture, blankets, quilts, new pillows, some clothes, dishes and many more items to mention. 52-1tp

GARAGE SALE, Sat. Oct. 26, 9:00 till 5:00, 1030 S. Dressen. 51-1tp

RUMMAGE SALE: Sat Only at the Home Demonstration Bldg. 305 N. Bernice, Oct. 26, 9-5. Virginia Trindle, Jan Holt, Connie Steger and others. 3-1tc 51-1tc

CONTRACTORS' NOTICE OF TEXAS HIGHWAY CONSTRUCTION

Sealed proposals for constructing 136.091 miles of Seal Coat on various limits in Armstrong, Lipscomb, Gray, Hansford, Ochiltree, Potter and Hemphill Counties, on SH 207, SH 213, SH 273, Spur 398, FM 1261, FM 377, RM 1321, FM 2172, FM 2248, FM 2176, FM 2266, FM 2388 & FM 2758, covered by CSB 357-2-11, CSB 357-3-11, CSB 357-5-15, CSB 460-1-13, CSB 560-1-20, CSB 560-5-4, CSB 790-6-11, CSB 790-8-13, CSB 790-9-5, CSB 1861-2-14, CSB 2078-1-6, CSB 2078-2-3, CSB 2081-1-4, CSB 2161-1-5, CSB 2330-1-6, CSB 2985-1-8 & CSB 2985-2-4 will be received at the State

Department of Highways and Public Transportation, Austin, until 9:00 A.M., November 14, 1985, and then publicly opened and read.

Plans and specifications including minimum wage rates as provided by Law are available for inspection at the office of Henry L. Gallegly Resident Engineer, Dalhart, Texas, and at the State Department of Highways and Public Transportation, Austin, Texas. Bidding proposals are to be requested from the Construction Division, D. C. Greer State Highway Building, 11th and Brazos Streets, Austin, Texas 78701. Plans are available through commercial printers in Austin, Texas, at the expense of the bidder.

Usual rights reserved.

GOLDEN SPREAD REALTY

Janye Helton, Broker, Owner 435-5444

Allen Alford 359-3034 Larry Trospen 659-3491

T.O. Lesly 659-2028

615 W. Kenneth - Room to Roam in this spacious 3 bedroom, 2 bath home. It is on a 2 acre plot and has a 2 or 4 car garage.

306 S. Hoskins-Modular home-This 3 bedroom, 2 bath home is on a 55'x125' lot. The storage building is included.

416 Haney-Four Bedrooms, 2 baths and a good location. Fruit trees galore.

Investors-1114 S. Haney deserves a look. It has 3 bedrooms, 1 bath and an attached garage. Affordable!

223 Brandt-Lots of house for the money! This 2 story home has 4 bedrooms and 2 baths. Call today!

118 Townsend-Lots Of Room For The Money-in a 4 bedroom, 2 bath home on a huge lot and approx. 1/2 acre in the rear make this an excellent buy.

ACREAGE AND LOTS

CORNER LOT 504 E. 3rd--This lot has 2 garages and a storm cellar

Acreage For Sale: 640 acres in Sherman County. 577 acres in wheat, 63 acres of grass. Owners will consider trading for irrigated land.

4 Lots-South edge of Spearman-Corner lot 80 x 100; 3 others 64' x 100'. Not zoned for trailers. Buy 1 or all 4.

Lots-415 Endicott-Owner will clean!

Southeast of Spearman-400 acres in Ochiltree County-approximately 300 acres of irrigated farmland plus 100 acres of grassland. A large 3 bedroom, 2 1/2 bath home, a 3 car garage and a 40 x 80 barn are included in this sale.

NEW LISTING-210 acres prime Ochiltree County farm land. 200 acres cultivation. 10 acres grass. Close to Highway 15.

TOO LATE TO CLASSIFY

FOR SALE: 4 used Michelin tires. Size P 205 R 75-15". \$15 each. Call 659-5264. 1t-c

D-8-17 (Rev. 1-84)

Trevor Pool Player of week

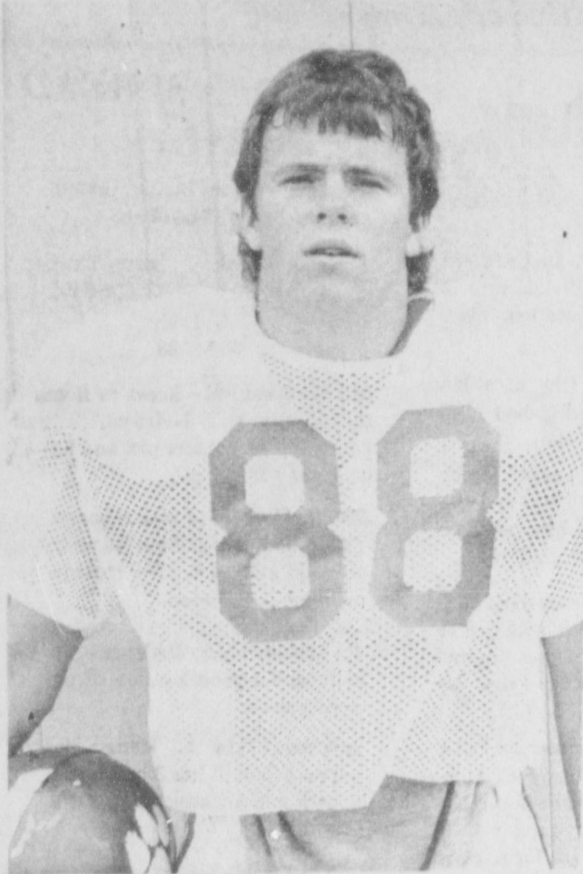

NO. 88-TREVOR POOL-SR.

Trevor Pool was named as Player of the week by Coach Lanier this week. In his performance at Panhandle Pool was in on 12 solo tackles, did excellent offensive blocking and had an all-around excellent game.

The Rotary Club in Spearman discussed the origin of the jack-o'-lanterns last Monday. It seems that a stingy man named Jack was barred from Heaven because of his miserly ways and forbidden to enter Hades because of his practical jokes about Satan. So he was condemned to walk the earth with his lantern until Judgment Day.

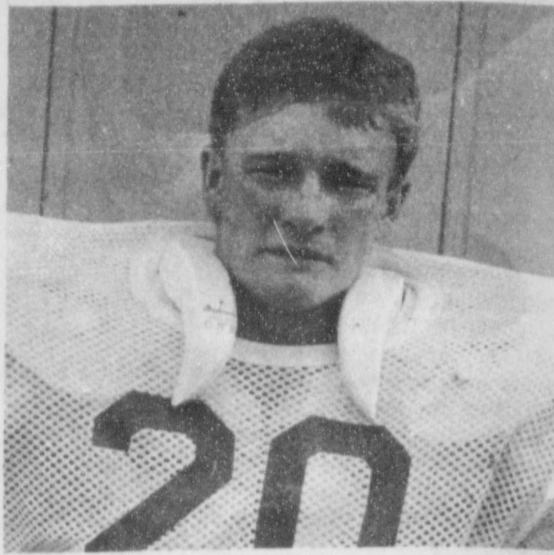

MONTE MORRIS-SR.

FOOTBALL FANS, will get to see Monte Morris back in action at Lynx stadium Friday night, when the Lynx play Stinnett at 7:30 p. m.

Student Council

The Spearman Student Council will have a blood Drive, November 7th, at the High School Library. The Drive will begin at 9 a.m., and last until 1 p.m. Everyone 17 and over may donate blood, but must have written consent if they are under age.

No Substitute
There's no wholly satisfactory substitute for brains, but silence does pretty good.
-Missile, Red Bank, N.J.

Genus
There are three things a woman can make out of nothing-- a hat, a salad and a quarrel.
-Chronicle, Toledo.

In Or Out
Everyone can give pleasure in some way. One person may do so by coming into a room, and others by going out.
-News, McAlester, Okla.

Golden Gleams

They lived long that have lived well.

-Thomas Wilson.



WHO KNOWS

1. Describe the United Nations flag.
2. Name the 7th president of the United States.
3. What is a wigwagging?
4. How long does it take the moon to complete a circuit around the earth?
5. Name the Secretary of Agriculture.

Answers to Who Knows

1. Light blue in color, emblazoned in white in its center is the United Nations symbol, a polar map of the world embraced by two olive branches.
2. Andrew Jackson.
3. A method of signaling--using only one flag.
4. Twenty-seven days, seven hours and 43.2 minutes.
5. John Block.

Spearman Reporter

PUBLICATIONS (USPS 5096-6000)
SPEARMAN, TEXAS 79081
213 Main Box 458 659-3434
Published Weekly at 213 Main Street
Spearman, Texas 79081

Owner-Publisher.....William M. Miller
EditorFaye Lynch
Second Class postage paid at Spearman, Texas 79081

Any erroneous reflection upon the character of any person or firm appearing in these columns will be gladly and promptly corrected upon being brought to the attention of the management.

POSTMASTER: Send address changes to Spearman Reporter, Box 458, Spearman, Tx. 79081.

SUBSCRIPTION RATE: Hansford, adjoining counties, combination with the Hansford Plainsman \$26.28
Other points, \$31.54

MEMBER

TEXAS PRESS ASSOCIATION

Looking at WASHINGTON

BY EDWARD H. SIMS

Euphoria

All America was relieved at the release of 72 hostages from an Italian cruise ship. Media types described the atmosphere at the White House and Pentagon as euphoric.

Comments flooded the airwaves that this had been a great triumph for our military forces, for the Reagan Administration, etc.

Too much already. Four Navy fighters intercepted a slow transport and ordered it to land in Sicily. The pilot meekly complied. Certainly this is gratifying, especially so since the hijackers

are called to account.

But euphoria? An elderly American cripple had been murdered.

The media also regularly depicts all hostages as heroes and heroines. This isn't really a justified assessment either, though they have been inconvenienced and in some danger.

This overly dramatic portrayal is partly a result of keen competition among media reps, many of whom seek more color, drama or sensationalism for their reports. Understandable--and human. Take it into account.

HERGERT



"... where SERVICE is the KEY!"

We Want To Be Your

"Complete Car Care Center!"

Whatever your automotive needs, We are here to serve you!

SERVICE DEPT.

- ★ GM Trained Technicians
- ★ Inspection Stickers
- ★ Air Conditioning
- ★ Engine Diagnosis on gas or diesel engines
- ★ Transmission overhauls or replacement

Ernie Vanderburg, Service Manager

- ★ Wrecker service
- ★ Front End Alignment
- ★ Electrical Troubleshooting
- ★ Gas or diesel engine overhauls or replacement
- ★ Tuneups

PARTS DEPT.

- ★ Mr. Goodwrench replacement engines or transmissions with 12 month/12,000 miles warranty
- ★ Mr. Goodwrench gas shock absorbers with lifetime warranty to original owner.

Nita Bynum, Parts Manager

- ★ Computerized parts ordering
- ★ Large parts inventory
- ★ Large windshield inventory
- ★ Large stock of sheet metal

BODY SHOP

- ★ Wrecker service
- ★ Windshield Installation
- ★ Mig welding

Gastulo Rosales, Body Shop Manager

- ★ Unitized body frame straightening equipment
- ★ Complete paint work



Hergert Pontiac - Buick - GMC

S. Hwy. 207 Spearman

659-3721

Mr. Goodwrench

PUBLICATION COPY CONSOLIDATED REPORT OF CONDITION (Including Domestic and Foreign Subsidiaries)

LEGAL TITLE OF BANK		CITY		STATE	ZIP CODE	STATE BANK NO		
First State Bank Box 247 Spearman, Texas 79081		Spearman		Hansford Texas	79081	1107-37		
						FEDERAL RESERVE DISTRICT NO 11 13 17844		
						CLOSE OF BUSINESS DATE September 30, 1985		
ASSETS						Dollar Amounts in Thousands		
1. Cash and balances due from depository institutions:								
a. Noninterest-bearing balances and currency and coin						2,349		1 a
b. Interest-bearing balances						1,600		1 b
2. Securities						21,559		2
3. Federal funds sold and securities purchased under agreements to resell in domestic offices of the bank and of its Edge and Agreement subsidiaries, and in IBFs						1,885		3
4. Loans and lease financing receivables:								
a. Loans and leases, net of unearned income						27,765		4 a
b. LESS: Allowance for loan and lease losses						211		4 b
c. LESS: Allocated transfer risk reserve						NONE		4 c
d. Loans and leases, net of unearned income, allowance, and reserve (item 4 a minus 4 b and 4 c)						27,554		4 d
5. Assets held in trading accounts						NONE		5
6. Premises and fixed assets (including capitalized leases)						1,662		6
7. Other real estate owned						NONE		7
8. Investments in unconsolidated subsidiaries and associated companies						NONE		8
9. Customers' liability to this bank on acceptances outstanding						NONE		9
10. Intangible assets						NONE		10
11. Other assets						1,530		11
12. Total assets (sum of items 1 through 11)						58,199		12
LIABILITIES								
13. Deposits:								
a. In domestic offices:								
(1) Noninterest-bearing						9,586	47,691	13 a (1)
(2) Interest-bearing						38,105		13 a (2)
b. In foreign offices, Edge and Agreement subsidiaries, and IBFs:								
(1) Noninterest-bearing						NONE		13 b (1)
(2) Interest-bearing						NONE		13 b (2)
14. Federal funds purchased and securities sold under agreement to repurchase in domestic offices of the bank and of its Edge and Agreement subsidiaries, and in IBFs						NONE		14
15. Demand notes issued to the U.S. Treasury						059		15
16. Other borrowed money						NONE		16
17. Mortgage indebtedness and obligations under capitalized leases						NONE		17
18. Bank's liability on acceptances executed and outstanding						NONE		18
19. Notes and debentures subordinated to deposits						NONE		19
20. Other liabilities						1,152		20
21. Total liabilities (sum of items 13 through 20)						48,902		21
22. Limited-life preferred stock						NONE		22
EQUITY CAPITAL								
23. Perpetual preferred stock (No. of shares outstanding)						NONE		23
24. Common stock (No. of shares a. Authorized)						200,000		
b. Outstanding						200,000		
25. Surplus						1,000		24
26. Undivided profits and capital reserves						2,000		25
27. Cumulative foreign currency translation adjustments						6,297		26
28. Total equity capital (sum of items 23 through 27)						9,297		28
29. Total liabilities, limited-life preferred stock, and equity capital (sum of items 21, 22, and 28)						58,199		29
MEMORANDA: Amounts outstanding as of Report Date:								
1 a Standby letters of credit, Total								MEMO 1 a
1 b Amount of Standby letters of credit in memo 1 a conveyed to others through participations								MEMO 1 b
NOTE: This report must be signed by an authorized officer(s) and attested by not less than three directors other than the officer(s) signing the report.								
I/We, the undersigned officer(s), do hereby declare that this Report of Condition has been prepared in conformance with official instructions and is true to the best of my knowledge and belief.								
SIGNATURE OF OFFICER(S) AUTHORIZED TO SIGN REPORT						DATE SIGNED		
<i>Lynne Maize</i>						October 21, 1985		
NAME AND TITLE OF OFFICER(S) AUTHORIZED TO SIGN REPORT						AREA CODE/PHONE NO.		
Lynne Maize Cashier						806-659-5565		
We, the undersigned directors, attest the correctness of this Report of Condition and declare that it has been examined by us and to the best of our knowledge and belief has been prepared in conformance with official instructions and is true and correct.								
SIGNATURE OF DIRECTOR						SIGNATURE OF DIRECTOR		
<i>John Smith</i>						<i>John Smith</i>		
State of Texas						County of Hansford		
(MAKE MARK FOR NOTARY'S SEAL)						1-31-1985		
and I hereby certify that I am not an officer or director of this bank						Signature Notary Public		
My commission expires						1-31-1988		

You are cordially invited
to a coffee for
Mr. & Mrs. Elbre (Frosty) Hickerson
First State Bank Hospitality Room
Sunday, October 27
2:30-4:00
Host - Hostesses
Mr. & Mrs. Buford Babitzke
Mr. & Mrs. Dennis Nelson
Mr. & Mrs. Burl Buchanan
Mr. & Mrs. Odell Fanning
Mr. & Mrs. R. C. Porter
Mr. & Mrs. Rich Melton
Mr. & Mrs. Gary Cates
Mr. & Mrs. Butch Baker
Mr. & Mrs. Walter McDade
Mrs. Eddie Largent
Noreen Sutton

Gladiola Flower Club met

The Gladiola Flower Club met in the home of Judy Martin, Oct. 17, 9:30 a.m. roll call was answered with hints for storing Garden Tools. Vice president Ann Flowers presided over business meeting. Thanksgiving supper will be Nov. 21, 6:30 at Methodist Church. Decoration will be Ann, Estell, and Dorothy Haner. Discussed Home Tour and Country Store which will be Dec. 8th. New officers for 1986: President-June Jackson; Vice President-Lorene Kunselman; Secretary-Judy

Martin; Treasurer-Myra Berner; Historian-Wanda Brown; Flower Chairman-Dorothy Buzzard; Project Chairman-Virginia Head. Jo Larson won home grown arrangement of wine colored mums in a white vase. Present were: Wanda Brown, Rose Cummings, Betty Davis, Margarette Evans, Ann Flowers, Dorothy Haner, Mike Hergert, Estelle Jackson, June Jackson, Lorene Kunselman, Jo Larson, Kathleen Sutton, Nan McCloy, Dickie allen, and hostess Judy Martin.

Holt Extention Club to hold Halloween Party

The Holt Ext. Club met in the home of June Jackson's, Tues. Oct. 15th. Those answering to roll call were Linda Jarvis, Louise Holt, Ruth Ann

Jones, Wren Holt, Marquerite Jenkins, Marie Harbour, Mary K. Harbour, Audene Beck and hostess June Harbour.

Community Halloween party planned for the month of October, will be Oct. 26, at 6:30 p.m. at Holt school house. Friends and neighbors please come and bring a covered dish for the Potluck Supper.

Next meeting will be at Jan Holt's home. Members bring a guest to an interesting program, Nov. 5, 1985.

Childbirth classes

Prepared childbirth classes starting Thursday, October 24, 1985, from 7 to 9 p.m. First State Bank in Spearman for more information call Carol Stavolo at 659-2535 or 882-4476.

MARS WET?
MOUNTAIN VIEW, CALIF. -- Mars has up to 100 times more water than was previously believed, and that may help sustain manned missions to the planet, NASA researchers said recently.

Live with men as if God saw you; converse with God as if men heard you.
-Seneca.

Karen's Kozy Korner

Halloween can be a fun time for the entire family, but the real trick is to get everyone involved. Visiting in homes, hospitals and community centers can be arranged for a whole family Halloween. This can be a real joy to shut-ins and senior citizens if it is properly planned in advance. For a community or neighborhood activity, try a progressive party. The children can have a special trick-or-treat at each home along the way. Each stop should be different. The final stop could be "special treats" with several neighbors working together to provide the refreshments. A ghost-story time can take place almost anywhere - in a large room, a grove of trees or in a yard. People attending this activity should come prepared to tell stories, and a prize

should be given for the best Halloween tale.

A costume party is another favorite way to celebrate Halloween. Each person comes to the event in a special costume and is allowed time to parade in front of the group. Prizes can be awarded in different categories such as most original costume, scariest costume or funniest costume.

When planning your Halloween celebration, remember to make sure it is appropriate for the age group in attendance. Just because something is fun for adults doesn't mean it will be for children.

If parents and other adults take the responsibility for planning and supervising Halloween activities, the occasion should turn out to be safe and happy for the entire family.

In Or Out

Everyone can give pleasure in some way. One person may do so by coming into a room, and others by going out. -News, McAlester, Okla.

New labels on cigarettes hopefully will convince smokers to quit.

C.W.F. SELLING PECANS

The Christian Womens Fellowship will be selling pecans. This will be the new crop. We will be selling Mammoth pecan halves, Deluxe mixed nuts(no peanuts), Giant Roasted Whole Cashews, and also Turkish Apricot Halves. If interested contact Church Office at 659-2036.

Concert Sunday October 27, 1985

The First Baptist church of Spearman is happy to present DOVE SONG in concert Sunday, October 27, at 7:00 P.M. The trio, DOVE SONG is in music evangelism presenting sacred concerts throughout Texas. Members of the group are Sharon and Carlton Dillard of Clyde, Texas, and Misty Fondren of Abilene. Sharon and Carlton are well known for their musical activities in the Central Texas area. Many of their original compositions have been published and are in use by churches in the South. Misty Fondren is a music student at Hardin-Simmons University in Abilene.

The public is cordially invited to hear this fine group as they lead the Sunday evening worship service at First Baptist Church.

1985 JUNIOR VARSITY FOOTBALL

Oct. 24	Stinnett	There	7:30
Oct. 31	Sunray	Here	7:30
Nov. 7	Sanford-Fritch	There	7:30

Dallas Cowboys	1985 Football Schedule	
PRESEASON	DATE	TIME
Aug. 10	at Green Bay	8:00
Aug. 17	at San Diego	8:00
Aug. 24	at Chicago	7:00
Aug. 31	at Houston	8:00
LEAGUE SEASON	DATE	TIME
Sept. 8	at Washington	8:00
Sept. 15	at Detroit	12:00
Sept. 22	at Houston	12:00
Sept. 29	at New York Giants	8:00
Oct. 6	at Pittsburgh	12:00
Oct. 13	at Philadelphia	12:00
Oct. 20	at Atlanta	8:00
Oct. 27	at St. Louis	8:00
Nov. 3	at Washington	12:00
Nov. 10	at Dallas	8:00
Nov. 17	at Philadelphia	12:00
Nov. 24	at St. Louis	8:00
Dec. 1	at Cincinnati	12:00
Dec. 8	at Cleveland	12:00
Dec. 15	at Kansas City	12:00
Dec. 22	at San Francisco	8:00
Dec. 29	at Dallas	8:00

1985 7th AND 8th FOOTBALL

Oct. 24	Stinnett	There	5:00	6:00
Oct. 31	Sunray	Here	5:00	6:00
Nov. 7	Sanford-Fritch	There	5:00	6:00

CLEAN OVEN - Remove spits and splatters from the microwave as soon as they occur. Commercial cleaners for the delicate surfaces can be purchased, but ordinary kitchen detergents (non-gritty), of course) also work. Apply with a soft cloth and wipe surface clean with a damp sponge. If food is caked on, put two tablespoons of lemon juice in a small cup; fill with water and boil in oven for a few minutes.

TEE STUFF - Cute idea for a teen's room - pillows in quantity made from new and/or favorite old tee shirts. Tack sleeve ends together; whip stitch bottom edges, fill with batting and then sew neck edges together. Teens are also stuffing their team shorts and other athletic gear to make "sentimental" pillows for bed or lounge.

Baby Shower
Honoring
Stephanie Campbell and
Colten Bronc Campbell
Date: Saturday, October 26, 1985
Time: 2:30 - 4:00 p.m.
Place: Shelly Beedy's
1008 S. Barkley, Spearman, Tx.

TRICK OR TREAT TIME

ICE-SOFT DRINKS-SELF SERVE GAS- SNACKS-PICNIC SUPPLIES-GROCERIES- FRESH COOKED FOODS-BREAD-MILK WHILE SUPPLIES LAST

PRICES EFFECTIVE OCTOBER 24-26, 1985

ALLSUP'S CONVENIENCE STORES

ALL FLAVORS O'GRADY'S POTATO CHIPS **\$1.09** REG. \$1.49 SIZE

ALLSUP'S HAS A LARGE ASSORTMENT OF HALLOWEEN CANDY

FILLED WITH ASSTD. CANDY AND GOODIES HALLOWEEN **GRAB BAGS 59c** VALUES UP TO \$1.00 EACH

ALLSUP'S RICH HOT CHOCOLATE **39c** 6 OZ. CUP

FILLED W/YOUR FAVORITE FOUNTAIN DRINK **ALLSUP'S TALLSUP 49c** 32 OZ. CUP

DECKER GOLD MT-OF BOLOGNA-SALAMI- P & P-LUNCHEON **LUNCH MEATS 89c** 6 OZ. PKG.

DONATE TO SPECIAL OLYMPICS BY PURCHASING DECKER PRODUCTS AT ALLSUP'S

BORDEN'S HI-PRO MILK \$1.09 1/2 GAL. CTN. **BORDEN'S ASSTD. ICE CREAM \$1.69** 1/2 GAL. CTN.

TV SPECIAL SNUGGLE **FABRIC SOFTENER \$1.59** 64 OZ. BTL.

TV SPECIAL BATHROOM TISSUE **SOFT 'N PRETTY 99c** 4 ROLL PKG.

TV SPECIAL HORMEL SAUSAGE **LITTLE SIZZLERS 88c** 12 OZ. PKG.

JACK 'O LANTERN WHOLE PUMPKINS 99c SMALL **\$1.99** LARGE

COOKED FOOD SPECIAL AS SEEN ON TV **GOLDEN BROWN BURRITOS 2 FOR 99c**

DIET PEPSI, PEPSI, MOUNTAIN DEW and PEPSI FREE \$2.19 6 PK. 16 oz. bottle

MOVIE & VCR RENTALS
The Very Best in Home Video Entertainment!
ALL YOU NEED IS YOUR TV!

Lile's Hearing Aid
will be meeting the 1st & 3rd Tuesday from 10:00 a.m. - 1:00 p.m. at Home Demonstration Building Spearman, Texas
10% off to senior citizens, 55 yrs. & older

HOLD IT!!
HOW MANY TIMES MUST I TELL YOU? YOU'RE CHAINED TO ME... NOT ME TO YOU!

SOUTH AFRICA

Gonzalez announces candidacy

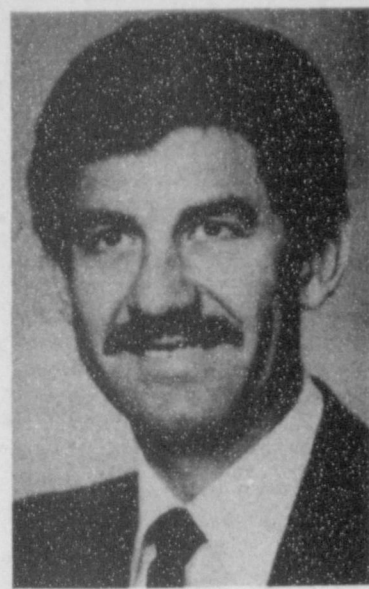

Raul A. Gonzalez, Justice of the Texas Supreme Court, announced his candidacy on Thursday, October 10, for election to continue on the Texas Supreme Court. The announcement ceremony was held in the historic Old Supreme Court Room of the Capitol Building, Austin.

Justice Gonzalez is the first Mexican-American to serve on the Texas Supreme Court. He was appointed to that position by Governor Mark White in October, 1984. His position was previously held by Justice Charles Barrow prior to Barrow becoming Dean of Baylor Law School. Gonzalez is the only candidate to have announced for this seat of the Supreme Court.

Campaign Co-Chairman for Justice Gonzalez election are San Antonio Mayor Henry Cisneros and Texas Democratic Party Vice-Chairman Perry Bradley. Texas Supreme Court Justice John Hill attended Justice Gonzalez campaign announcement ceremony.

Prior to joining the Supreme Court, Gonzalez was Associate Justice of the 13th Court of Appeals (Corpus Christi). Previously, he was judge of the 103rd District Court in Brownsville. He has also been a lawyer in private practice and is a former Assistant United States Attorney.

A native of Weslaco, Justice Gonzalez parents were migrant workers. "Until we were old enough to go to school, we worked on the circuit of Washington,

California, and Arkansas, picking whatever was ripe for harvest—cabbage, lettuce, cotton. After we reached school age, our parents made us stay at home to obtain an education."

Justice Gonzalez has a bachelor's degree from the University of Texas and a doctor of jurisprudence degree from the University of Houston. Additionally, he has successfully completed the course work for an LL.M. degree in Judicial Process at the University of Virginia. He is also a graduate of the National Judicial College, Nevada.

Gonzalez has four brothers and sisters, all of whom worked their way through college. His brother Rene graduated from Texas A&I University and from Southern Methodist University School of Law. He is a Superior Court Judge in Anchorage, Alaska. His brother Herman has a master's degree in social work from the University of Texas, and is a Weslaco City Commissioner. Ana, his sister, is a graduate of James Dougherty School of Nursing, Corpus Christi, and is a nurse in that city. Gonzalez' sister Magdalena has a bachelor's degree in law enforce-

ment from Pan American University, and is a U.S. Customs Agent in Roma, Texas.

Judge Gonzalez said of his parents, "They always had the dream to break away from the migratory cycle. They felt that education was the only way, and that, with God's help, there was nothing we couldn't achieve as long as we worked it."

"Over and over, Mom used to say, when you don't succeed, you don't think of it as failure; you think of it as an unfilled goal." That kept us going." The Judge's mother, Paula, was one of the first Mexican-Americans to graduate from her local high school.

When Governor White appointed him to the Supreme Court, Justice Gonzalez said, "I hope that my appointment will serve to encourage not only Hispanic youth, but all youths that come from poor families."

Justice Gonzalez is married to the former Dora Champion of Progresso, Texas. The Gonzalez have four children: Celest, Jaime, Marco, and Sonia.

Registration Early

Amarillo—Early registration for the 1985 Winter Quarter at Texas State Technical Institute will be from 8:30 a.m. to 3:30 p.m. Nov. 11-15.

Programs open to the new students include boot and shoe operations, auto body repair, commercial art in advertising, drafting and design technology, industrial instrumentation technology, laser electro-optics technology, machine shop operations, professional truck operations, saddle and tack mak-

ing, technical office training, welding and fabrication, aircraft mechanics, computer electronics technology, diesel mechanics technology, interior design technology, meat processing and marketing, transport refrigeration, auto mechanics training, computer science technology, mechanical electrical technology, construction technology, and cosmetology.

For additional information, contact TSTI admissions at 335-2318.

Tournament was held

42 (Domino) Tournament was held Saturday night, Sept. 28 and was sponsored by the Entertainment Committee and snacks were furnished by the W.O.T.M.

Those that entered the Tournament were partners: Lynn and Sharon Cook, Gus McLain and Georgia Swink, Butch and Rae Butler, David Swan and Nancy Kelley, Jack Lamb and Pat Jackson, Lewis and Margaret Mize. Winners of the Tournament

breakfast was served afterwards, which was also a success. Breakfast was cooked and served by the Entertainment Committee. Terry

and Nancy Graves, David and Sharron Swan and June Sexton and Lynn and Sharon Cook, also the Committee would like to thank Curly Davis and Gloria Goodson for helping and doing the cooking. Breakfast was enjoyed by all.

Plans to serve breakfast after the dances have not been decided as of yet, but if enough people are interested it might be considered.

The Committee is planning a

Halloween Party Thursday Oct. 31. Details are sketchy now, but will announce plans later.

Watch for Posters, and the paper, and listen to radio for details.

Voter turnout key to water amendment

These days, many election are decided by a small minority of eligible voters. This may be the case on November 5 when 14 Constitutional Amendments are voted on by Texans statewide, and water issues extremely important to the state are addressed.

that particular election, West Texans voted in favor of the issue by a large majority, but the voter turnout was only about 15 percent of the registered voters.

The 5,000 majority votes cast against the constitutional amendment in that 1968 election could have easily been offset if even one additional voter per precinct in West Texas had gone to the polls.

Constitutional Amendment No. 1 would provide for the issuance of \$980 million in bonds for water development, transportation, wastewater treatment, water quality, flood control

and water supply projects. Amendment No. 2 authorizes the sale of \$200 million in state bonds to provide low interest loans for farmers in upgrading their irrigation efficiency.

The provisions of Constitutional Amendments 1 and 2 are for all Texans. However, the West Texas Chamber of Commerce urges West

Texans to lead the way in supporting these two extremely important water issues by going to the polls in record numbers to vote for Constitutional Amendments 1 and 2.

In a similar election in 1968, when a constitutional amendment concerning state water issues appeared on the ballot, the measure was defeated statewide by a small margin of approximately 5,000 votes. During

Lambda Psi Chapter

Homemade desserts will once again highlight the concession, provided by Lambda Psi. Luncheon items, soft drinks, coffee, and tea will also be available.

Proceeds from the profits of the Pumpkin Patch Festival of Arts & Crafts are every year donated to a community-related service project. Lambda Psi will this year make a donation to help defray the cost of bathing scales at Daunaway Manor.

the Pumpkin Patch Festival will feature Claudia's School of Dance; the Panhandle Hoppers will be in the afternoon spotlight.

As yet another attraction, the Panhandle Business Professional Women will be conducting a Book Fair at the Activity Center in a room adjacent to the craft exhibits.

Make your plans now to join Lambda Psi and its one hundred ten exhibitors at the Texas County activity Center on Saturday, November 2, from 10 a.m. to 6 p.m. at the Texas County Activity Center in Guymon, Oklahoma. A wide variety of crafts will be featured from the one hundred ten exhibitors representing the four-state area of Oklahoma, Texas, Colorado, and Kansas. Morning entertainment at

Lambda Psi Chapter of Beta Sigma Phi will host its third annual Pumpkin Patch Festival of Arts & Crafts on Saturday, November 2, from 10 a.m. to 6 p.m. at the Texas County Activity Center in Guymon, Oklahoma. A wide variety of crafts will be featured from the one hundred ten exhibitors representing the four-state area of Oklahoma, Texas, Colorado, and Kansas. Morning entertainment at

MONDAY - FRIDAY	10/20/85-10/26/85	Spearman TX/REPORTER 6855
CABLE	AM	SPORTS NETWORK
7:00	7:30	8:00
8:00	8:30	9:00
9:00	9:30	10:00
10:00	10:30	11:00
11:00	11:30	12:00
12:00	12:30	1:00
1:00	1:30	2:00
2:00	2:30	3:00
3:00	3:30	4:00
4:00	4:30	5:00
5:00	5:30	6:00
6:00	6:30	7:00
7:00	7:30	8:00
8:00	8:30	9:00
9:00	9:30	10:00
10:00	10:30	11:00
11:00	11:30	12:00
12:00	12:30	1:00
1:00	1:30	2:00
2:00	2:30	3:00
3:00	3:30	4:00
4:00	4:30	5:00
5:00	5:30	6:00
6:00	6:30	7:00
7:00	7:30	8:00
8:00	8:30	9:00
9:00	9:30	10:00
10:00	10:30	11:00
11:00	11:30	12:00
12:00	12:30	1:00
1:00	1:30	2:00
2:00	2:30	3:00
3:00	3:30	4:00
4:00	4:30	5:00
5:00	5:30	6:00
6:00	6:30	7:00
7:00	7:30	8:00
8:00	8:30	9:00
9:00	9:30	10:00
10:00	10:30	11:00
11:00	11:30	12:00
12:00	12:30	1:00
1:00	1:30	2:00
2:00	2:30	3:00
3:00	3:30	4:00
4:00	4:30	5:00
5:00	5:30	6:00
6:00	6:30	7:00
7:00	7:30	8:00
8:00	8:30	9:00
9:00	9:30	10:00
10:00	10:30	11:00
11:00	11:30	12:00
12:00	12:30	1:00
1:00	1:30	2:00
2:00	2:30	3:00
3:00	3:30	4:00
4:00	4:30	5:00
5:00	5:30	6:00
6:00	6:30	7:00
7:00	7:30	8:00
8:00	8:30	9:00
9:00	9:30	10:00
10:00	10:30	11:00
11:00	11:30	12:00
12:00	12:30	1:00
1:00	1:30	2:00
2:00	2:30	3:00
3:00	3:30	4:00
4:00	4:30	5:00
5:00	5:30	6:00
6:00	6:30	7:00
7:00	7:30	8:00
8:00	8:30	9:00
9:00	9:30	10:00
10:00	10:30	11:00
11:00	11:30	12:00
12:00	12:30	1:00
1:00	1:30	2:00
2:00	2:30	3:00
3:00	3:30	4:00
4:00	4:30	5:00
5:00	5:30	6:00
6:00	6:30	7:00
7:00	7:30	8:00
8:00	8:30	9:00
9:00	9:30	10:00
10:00	10:30	11:00
11:00	11:30	12:00
12:00	12:30	1:00
1:00	1:30	2:00
2:00	2:30	3:00
3:00	3:30	4:00
4:00	4:30	5:00
5:00	5:30	6:00
6:00	6:30	7:00
7:00	7:30	8:00
8:00	8:30	9:00
9:00	9:30	10:00
10:00	10:30	11:00
11:00	11:30	12:00
12:00	12:30	1:00
1:00	1:30	2:00
2:00	2:30	3:00
3:00	3:30	4:00
4:00	4:30	5:00
5:00	5:30	6:00
6:00	6:30	7:00
7:00	7:30	8:00
8:00	8:30	9:00
9:00	9:30	10:00
10:00	10:30	11:00
11:00	11:30	12:00
12:00	12:30	1:00
1:00	1:30	2:00
2:00	2:30	3:00
3:00	3:30	4:00
4:00	4:30	5:00
5:00	5:30	6:00
6:00	6:30	7:00
7:00	7:30	8:00
8:00	8:30	9:00
9:00	9:30	10:00
10:00	10:30	11:00
11:00	11:30	12:00
12:00	12:30	1:00
1:00	1:30	2:00
2:00	2:30	3:00
3:00	3:30	4:00
4:00	4:30	5:00
5:00	5:30	6:00
6:00	6:30	7:00
7:00	7:30	8:00
8:00	8:30	9:00
9:00	9:30	10:00
10:00	10:30	11:00
11:00	11:30	12:00
12:00	12:30	1:00
1:00	1:30	2:00
2:00	2:30	3:00
3:00	3:30	4:00
4:00	4:30	5:00
5:00	5:30	6:00
6:00	6:30	7:00
7:00	7:30	8:00
8:00	8:30	9:00
9:00	9:30	10:00
10:00	10:30	11:00
11:00	11:30	12:00
12:00	12:30	1:00
1:00	1:30	2:00
2:00	2:30	3:00
3:00	3:30	4:00
4:00	4:30	5:00
5:00	5:30	6:00
6:00	6:30	7:00
7:00	7:30	8:00
8:00	8:30	9:00
9:00	9:30	10:00
10:00	10:30	11:00
11:00	11:30	12:00
12:00	12:30	1:00
1:00	1:30	2:00
2:00	2:30	3:00
3:00	3:30	4:00
4:00	4:30	5:00
5:00	5:30	6:00
6:00	6:30	7:00
7:00	7:30	8:00
8:00	8:30	9:00
9:00	9:30	10:00
10:00	10:30	11:00
11:00	11:30	12:00
12:00	12:30	1:00
1:00	1:30	2:00
2:00	2:30	3:00
3:00	3:30	4:00
4:00	4:30	5:00
5:00	5:30	6:00
6:00	6:30	7:00
7:00	7:30	8:00
8:00	8:30	9:00
9:00	9:30	10:00
10:00	10:30	11:00
11:00	11:30	12:00
12:00	12:30	1:00
1:00	1:30	2:00
2:00	2:30	3:00
3:00	3:30	4:00
4:00	4:30	5:00
5:00	5:30	6:00
6:00	6:30	7:00
7:00	7:30	8:00
8:00	8:30	9:00
9:00	9:30	10:00
10:00	10:30	11:00
11:00	11:30	12:00
12:00	12:30	1:00
1:00	1:30	2:00
2:00	2:30	3:00
3:00	3:30	4:00
4:00	4:30	5:00
5:00	5:30	6:00
6:00	6:30	7:00
7:00	7:30	8:00
8:00	8:30	9:00
9:00	9:30	10:00
10:00	10:30	11:00
11:00	11:30	12:00
12:00	12:30	1:00
1:00	1:30	2:00
2:00	2:30	3:00
3:00	3:30	4:00
4:00	4:30	5:00
5:00	5:30	6:00
6:00	6:30	7:00
7:00	7:30	8:00
8:00	8:30	9:00
9:00	9:30	10:00
10:00	10:30	11:00
11:00	11:30	12:00
12:00	12:30	1:00
1:00	1:30	2:00
2:00	2:30	3:00
3:00	3:30	4:00
4:00	4:30	5:00
5:00	5:30	6:00
6:00	6:30	7:00
7:00	7:30	8:00
8:00	8:30	9:00
9:00	9:30	10:00
10:00	10:30	11:00
11:00	11:30	12:00
12:00	12:30	1:00
1:00	1:30	2:00
2:00	2:30	

BIOGRAPHICAL SKETCH
J.W. "BUCK" BUCHANAN
OCTOBER 1985

State Representative, 88th district of Texas, J.W. "Buck" Buchanan is a man of varied experience and has a proven track record of community service. This Panhandle native has not only witnessed

the growth of the area, but also has participated in that development as a farmer, rancher, Chamber of Commerce manager and Water District manager. His neighbors recognized that strong leadership in 1959 and elected Buchanan to two consecutive terms in the Texas Legislature.

Following his service as a member of the Texas House of Representatives, 1959-1962, he served as manager of the North Plains Water District.

After stepping down from the post as manager of the North Plains Water District in 1980, Buchanan

was elected to serve again in the Texas House of Representatives and is recognized as one of the foremost authorities on the North Plains and Texas water resources.

Representative Buchanan is a member of the House Natural Resources Committee, House Administration Committee and vice-chairman of the County Affairs Committee. In addition, he has served on the sub-committee for Budget and Finance for Natural Resources and County Affairs and

during this past session worked on the conference committee that developed the State Water Package.

Currently he is serving at the request of Speaker of the House Gib Lewis as a member of interim

River Authority Study Committee and the interim study committee for Natural Resources and County Affairs.

Throughout his distinguished career, Buchanan has met his civic responsibilities with distinction. In both Dumas, his current home, and in Spearman, Representative Buchanan has been a vigorous participant in civic activities.

A family man as well, Representative Buchanan and his wife, Millie have raised a son and a daughter and now have two grandchildren.

His record of service speaks for itself. The highlights are:

STATE LEGISLATURE
1959-1960 1961-1962

Chairman, Natural Resources Committee, Chairman, Subcommittee on Appropriations, Member, Highway and Roads Committee.

Member, Livestock and Stock Raising Committee

Sponsored or co-sponsored major legislation providing for:

-A constitutional amendment allowing counties to create a hospital district without a statewide vote;

-Creation of the Texas Water Pollution Control Agency;

-Exempting gas companies from being classified as a public utility, if they sold gas for irrigation pump, age;

-Increasing funds for the Texas Water Development Board to lend on water projects;

-Creation of the Well Drillers License Act; and

-Establishing the North Plains Research Farm.

PROFESSIONAL AFFILIATIONS
Member, Texas Water Task

Force of three successive governors: Daniel, Smith and Briscoe.

Past President, Texas Water Conservation Association.

Past President, Water, Incorporated.

Chairman, Food and Fiber Committee, Water Resources Congress. Chairman, Ground Water Committee, Texas Water Conservation Association.

Member, Resolutions Committee, National Water Resources Association.

Past Member, Executive Committee, Panhandle Economic Program.

CIVIC ACTIVITIES

Dumas
President, Dumas Chamber of Commerce.
Board Member, Dumas Noon Lions Club.

Director, North Plains Research Farm.

President, Moore County Fair Association.

Supporter, 4-H Club projects.

Spearman
Manager, Spearman Chamber of Commerce.

Vice-President, Lions Club.

President, Hansford County Fair Association.

Steward, Methodist Church.

AWARDS

Soil Conservation Award, 1962.

Water Man of the Year, Fort Worth Press Award, 1963.

Dumas Man of the Year, 1967.

State Award, 4-H Clubs, 1963 and 1976.

Texas County Agents Award, 1974.

Texas Water Conservation Association Award, 1977.

Good Neighbor Award, Amarillo Chamber of Commerce, 1977.

Man of the Year, Water, Incorporated, 1967 and 1978.



Plan to eat Lionburgers with the Lions at the Halloween Carnival, Thurs. Oct. 31st. Remember--the cats and pumpkins will be out on Halloween--This is a siamese cat in Spearman, gettin' ready to treat or treat!

Straight Talk

from Texas-New Mexico Power Company

Why does TNP Employee Maria Parra weatherstrip her home?



Keeping your home comfortable throughout the winter months can be costly, especially when heated air inside is lost through the seams around your doors. That is why TNP Employee Maria Parra of Alamogordo, New Mexico prevents heat loss by weatherstripping her doors.

Found at your local hardware store, the weatherstripping materials are inexpensive and you can easily install them yourself in only a matter of minutes. Sealing your home from heat losses will help make your home more comfortable. For more information on Energy Management, call our office today.

Neighboring Professionals
Offering You The Best Choice



EL 41-85

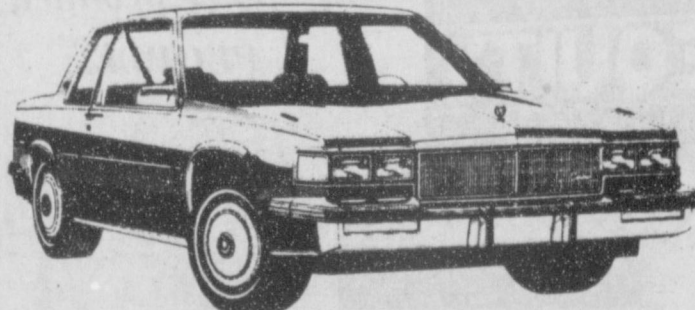

1986 Cadillac Coupe de Ville

\$16,995.

NOW IN STOCK-IMMEDIATE DELIVERY

Fuel injected V-8, Climate controlled air conditioning, Power windows, Power door locks, 6-Way power seat, includes all Preparation and Destination charges, 60-40 Front seat, Power brakes and Power steering, Independent four-wheel suspension, Steel-belted Radial Whitewall Michelin tires, 4 year-50,000 mile limited warranty, Tilt & Telescope steering wheel, Cruise control, Electronic level control, Delay wiper system, AM/FM Radio with power antenna, Full accent stripes, Dual remote mirrors and more. No Dealers. Please.

Village
CADILLAC DODGE

2501 Paramount Phone 359-8541
Amarillo, Texas

On tap ...

MONEY FOR THE THINGS YOU WANT

Everybody Needs Extra Money

It takes more money to buy that new car or pickup truck, to add furniture, go on vacation, or send a graduate to college. That's when we can help. We'll loan the extra money you want, for the things you really want. And we'll work with you on terms you can handle.

We Loan Money Faster

You often need money in a hurry, once you've made that important decision to buy or to add-on or to invest. That's when it is to your advantage to have a personal banker who knows you and your family, understands your situation and is ready to move quickly.



First National Bank invites you to talk with our personal loan officers before you go to buy. That way you'll have your financing arranged in advance. Come by or call loan officers Roger Monzingo, Quentin Rizley, or Lebbly Crane. In the main lobby. Open 9:00 to 3:00, Monday through Friday.



Among The Neighbors

All of those who have been going great distances to view some fall beauty need go no further than the city limits. The flowers around the First State Bank defy description with their blazing bright beauty. The brilliant colors—reds, yellows, pines, and varying shades in between leaves one spell-bound. A mini-traffic jam develops with admirers slowing to see them. Those members of the flower clubs who have taken pictures will have proof that spectacular beauty can abound even in this prairie town. Mrs. Verna Lee Shirley is responsible for the basic landscaping and Butch Baker ably cares for it.

Mrs. Joyce Ray Hanes and daughter, Elaine, of Carrollton, Texas spent the weekend here in the home of her parents, Mr. and Mrs. Raymond Sparks. Raymond is recovering from an eye problem.

Mrs. Candy Boxwell and daughters accompanied her father, R. H. Combs of Missouri, to Red River for several days last week. They enjoyed sight-seeing and relaxation. Bob was unable to accompany them.

Neighbors are relieved to learn that Joe Trayler has returned to his home after a stay in the local hospital.

Mr. and Mrs. Owen Pendergraft visited Mrs. Vers Grey in Ullyses, Kansas a few days last week. She then accompanied them to Garden City, where they attended the Wheat Belt Good Sam dinner. There were 33 present.

Upon the Pendergraft's return, they had as guests Mrs. Myrl Corson and Mr. and Mrs. Russell Dean Corson of Leeton, Missouri for a few days.

Mr. and Mrs. Phil Jenkins spent a long week-end in Austin visiting in the home of their daughter, Mr. and Mrs. Cliff Smith, and son, Mr. and Mrs. Steve Jenkins. Although there was constant rain, their homes were not in the flood prone districts, so experienced no difficulty.

Boxwell Brothers are beginning a project of re-modeling and expanding the mortuary facilities.

Gordon and Louise Green from Guymon visited old friends, Mr. and Mrs. Earl Riley, on Sunday.

Mr. and Mrs. Don Knox enjoyed the Shirley Jones Concert in Amarillo Saturday night. They also attended the reception afterward and found her

to be most interesting.

Jeanette and Jan Allen attended the funeral of Mrs. Allen's cousin in Albuquerque last Thursday. He was a long time brand inspector, Tom Brinkley, formerly of Hardesty, Oklahoma. Mr. and Mrs. Donnie Thoreson of Gruver also attended.

Mary Fern Terry, Verna Gail Keim and Ruth Shaver returned Sunday from several days in the Ozark mountains viewing foliage. They toured the areas around Eureka Springs, Arkansas and Branson, Missouri. They felt they may have been a few days early as the foliage didn't appear to be as brilliant as is usual.

Don Maize and Dale Jones are firm believers in "keeping the home fires burning" so they brought home a load of fire wood from Angel Fire, New Mexico Sunday. Mrs. Maize and Mrs. Jones accompanied them and they had a very enjoyable week-end in spite of the wood-gathering. The Jones live in Pringle.

Bob Jarvis injured his ankle working at the cattle chute over the week-end and in on crutches. He expects to resume his classes at Amarillo College in a few days.

Curtis Covington has returned to his duties with Horizon Oil and Gas Company after several days in High Plains Baptist Hospital. He suffered a minor accident but feels that his recovery will be rapid.

Restocking the cattle herd is a decision that requires close analysis, particularly since the market outlook remains bleak, say economists with the Texas Agricultural Extension Service, The Texas A&M University System. The economists recently looked at a number of restocking alternatives as to their potential for profit and found that none offer the rate of return that a cattleman could get by liquidating his herd and putting the cash in a certificate of deposit at 10 percent interest. Alternatives considered were fall restocking in the spring with these three options. The economists found that only three options—fall cow-calf, fall bred heifers and spring cow-calf had positive annual rates of return. The fall bred heifer option was the best overall with an average annual rate of return of almost 7 percent.

Spearman TX/REPORTER 6855 0790

10/20/85-10/26/85

SATURDAY 10/26/85

CABLE	PM	12	1	2	3	4	5	6	7	8	9	10	11	12	13	SHOW TIME
00	College Football: CFA College Football: Teams to be Announced	00	00	00	00	00	00	00	00	00	00	00	00	00	00	Robin Hood: Witch of Etobon
30	College Football: CFA College Football: Teams to be Announced	30	30	30	30	30	30	30	30	30	30	30	30	30	30	Fairie Tale Theatre: The Emperor's New Clothes
6	College Football: CFA College Football: Teams to be Announced	7	7	7	7	7	7	7	7	7	7	7	7	7	7	Hour of Power
30	College Football: CFA College Football: Teams to be Announced	30	30	30	30	30	30	30	30	30	30	30	30	30	30	News Update: Showbiz Week in Japan
8	College Football: CFA College Football: Teams to be Announced	9	9	9	9	9	9	9	9	9	9	9	9	9	9	News Update: Showbiz Week in Japan
30	College Football: CFA College Football: Teams to be Announced	30	30	30	30	30	30	30	30	30	30	30	30	30	30	News Update: Showbiz Week in Japan
9	College Football: CFA College Football: Teams to be Announced	10	10	10	10	10	10	10	10	10	10	10	10	10	10	News Update: Showbiz Week in Japan
30	College Football: CFA College Football: Teams to be Announced	30	30	30	30	30	30	30	30	30	30	30	30	30	30	News Update: Showbiz Week in Japan
10	College Football: CFA College Football: Teams to be Announced	11	11	11	11	11	11	11	11	11	11	11	11	11	11	News Update: Showbiz Week in Japan
30	College Football: CFA College Football: Teams to be Announced	30	30	30	30	30	30	30	30	30	30	30	30	30	30	News Update: Showbiz Week in Japan
11	College Football: CFA College Football: Teams to be Announced	12	12	12	12	12	12	12	12	12	12	12	12	12	12	News Update: Showbiz Week in Japan
30	College Football: CFA College Football: Teams to be Announced	30	30	30	30	30	30	30	30	30	30	30	30	30	30	News Update: Showbiz Week in Japan
12	College Football: CFA College Football: Teams to be Announced															News Update: Showbiz Week in Japan

Answers to Bible Verse

1. Paul the Apostle.
2. To Timothy, a young preacher.
3. In prison in the city of Rome.
4. II Timothy 4:7.

Answers To Sports Quiz

1. AL-Toronto Blue Jays
2. Lanny Wadkins
3. Chicago Bears and L.A. Rams
4. Tony Dorsett
5. St. Louis Cardinals

Missed Connection

Just about the time a fellow thinks he can make both ends meet, someone comes along and moves one end or the other.
-News, Breda, Ia.

Yul Brynner, dead at age 65, lose battle with cancer.

These



mean



Look for these signs before you dig. If you see one of these markers, don't dig in that area without calling us first. We can quickly tell you the exact location of any of our natural gas pipelines. And call our 24-hour toll-free safety line immediately if you notice anything unusual near a marked pipeline, such as a hissing or roaring sound, blowing dust, bubbling water, dying plants, or a peculiar odor. Leave the area right away. Keep these phone numbers handy. Help us keep natural gas a safe and dependable source of energy.

Call before you dig

Panhandle Eastern Pipeline Safety Number:

1-800-821-5486

Panhandle Eastern

PIPE LINE COMPANY
3000 Bissonnet/Houston, Texas 77005

BIBLE VERSE

I have fought a good fight, I have finished my course, I have kept the faith.

1. Who is the author of the above declaration?
2. To whom was he writing?
3. Where was he at the time of this writing?
4. Where may we find this statement?

Parents of surviving Frustaci septuplets sue doctor and clinic.

Spearman TX/REPORTER 6855 0789

10/20/85-10/26/85

SATURDAY 10/26/85

CABLE	AM	12	1	2	3	4	5	6	7	8	9	10	11	12	13	SHOW TIME
00	Prog Cont'd Sportscenter	00	00	00	00	00	00	00	00	00	00	00	00	00	00	Prog Cont'd Sportscenter
30	Rendezvous: Class Women Rubber Derby	30	30	30	30	30	30	30	30	30	30	30	30	30	30	Movie: The Devil To Pay
8	Quilting: The Old House (CC)	9	9	9	9	9	9	9	9	9	9	9	9	9	9	Movie: That Forsyte Woman
30	ALVA: Championship Wrestling	30	30	30	30	30	30	30	30	30	30	30	30	30	30	Movie: 'King of the Bullwhip'
10	Wrestling: Half-Hardy Hour	11	11	11	11	11	11	11	11	11	11	11	11	11	11	Movie: 'Cinaron'
30	Wrestling: Great Chiefs of Chicago	30	30	30	30	30	30	30	30	30	30	30	30	30	30	Movie: 'Cinaron'
11	Sportscenter: Patrick Ewing	12	12	12	12	12	12	12	12	12	12	12	12	12	12	Movie: 'Cinaron'
30	Major League Baseball: Houston at Market	30	30	30	30	30	30	30	30	30	30	30	30	30	30	Movie: 'Cinaron'
1	Major League Baseball: Houston at Market	2	2	2	2	2	2	2	2	2	2	2	2	2	2	Movie: 'Cinaron'
30	Top Rank Box: Sneak Previews	30	30	30	30	30	30	30	30	30	30	30	30	30	30	Movie: 'Cinaron'
3	Nature (CC)	4	4	4	4	4	4	4	4	4	4	4	4	4	4	Movie: 'Cinaron'
30	Nova (CC)	30	30	30	30	30	30	30	30	30	30	30	30	30	30	Movie: 'Cinaron'
4	Nova (CC)	5	5	5	5	5	5	5	5	5	5	5	5	5	5	Movie: 'Cinaron'
30	NFL Arm Wrestling: Heart of the Dragon (CC)	30	30	30	30	30	30	30	30	30	30	30	30	30	30	Movie: 'Cinaron'
5	NFL Arm Wrestling: Heart of the Dragon (CC)															Movie: 'Cinaron'

1985

Maize Harvest



Our No. 1 product, is PEOPLE...



We are here to serve you during the Maize Harvest this Year.



Standing together. Standing strong.

Equity Exchange

SERVING THE HANSFORD COUNTY AREA

Wilbur Fullbright wins 4,000 with recipe

Wilbur Fullbright was born and raised in Spearman. He is now professor of music at Boston University. Our readers should be interested in the following story:

A Recipe for Travel



Music Professor and part-time gourmet chef Wilbur Fullbright won \$4000 for travel anywhere in the continental United States in a recipe contest sponsored by Thomas' English Muffins. His "Creamed Chicken with Water Chestnuts and Green Peppercorns on Thomas' English Muffins" placed first among 1600 entries to the "Can You Top a Thomas?" contest.

"I've always been intrigued by interesting food," explained Professor Fullbright. He didn't really get cooking, however, until his three sons were grown and his wife went to graduate school. "Then I started cooking on the weekends to help out," he said. "Now we always do the cooking together."

Savoring the rewards of his efforts, the Fullbrights went on a month-long tour of historical sites in the south, with stops in Virginia, Tennessee, and Texas. The Texas trip, to visit family, had already been in their plans, so the summer trip took only a small bite out of the prize. "We want to do something special with the money, but we're not certain what that will be yet," said the seasoned traveler, who's already been to every state in the union.

One thing they might cook up this fall is a trip to explore the nooks and crannies of "fascinating old country inns" in New England. Sounds delectable. MAP

Photograph by Professor Eugene Cook

Professor Wilbur Fullbright's Creamed Chicken with Water Chestnuts and Green Peppercorns on Thomas' English Muffins

- 3 chicken breasts
- 1 t rosemary leaves
- salt, pepper, and flour
- 3 T butter
- 2 T Wesson oil
- 2 scallions, chopped
- 1 medium green pepper, cut in julienne strips
- 1 T green peppercorns
- 1/4 c water chestnuts, chopped
- 2 c heavy cream
- 2 T mustard
- 1/4 t crushed red pepper
- 2-4 drops Tabasco sauce
- 3 Thomas' English muffins, split
- 3 T chopped parsley

Debone chicken breasts and flatten. Sprinkle with salt, pepper, and rosemary leaves. Dredge in flour. Melt butter in frying pan and add oil. Over low heat, saute chicken breasts gently until cooked through. Remove from pan and set aside.

Saute onions and green peppers. Add water chestnuts, green peppercorns, mustard, and red pepper. Add cream and boil until reduced by about one third. Add Tabasco sauce.

Cut chicken in julienne strips and add to cream sauce. Toast muffins. Spoon a generous amount of the creamed chicken over each half. Top with chopped parsley.



When Sir Walter Scott making wise the simple." lay dying he said to his son-in-law, "Bring me the Book." Looking at the more than twenty thousand volumes in his library, he asked, "What book?" "Need you ask?" replied the literary genius. "There is but one Book, the Bible."

The Bible is "right, rejoicing the heart." Unless our teaching is right, our life must be wrong. And where there is righteousness, there is always rejoicing.

The Bible is "perfect, converting the soul." There are no human imperfections or infirmities in the Bible. All error has been excluded. While many books inform, and some reform, the Bible is the only book that transforms.

The Bible is "sure, Book to live by and die by.

The state flower of Colorado is the Rocky Mountain columbine and the state bird is the lark bunting.

Mount Rushmore in the Black Hills of South Dakota has an altitude of 6,200 feet. Sculptured on its granite face are the heads of Washington, Jefferson, Lincoln and Theodore Roosevelt. These busts by Gutzon Borgum are proportionate to men 465 feet tall.

ONE MINUTE SPORTS QUIZ

1. Name the teams in the AL and NL baseball playoff.
2. Who won the Walt Disney World-Oldsmobile Golf Classic?
3. Name the two pro football teams undefeated after six games.
4. Name the football player who recently passed 10,000 yards rushing.
5. Ozzie Smith plays pro baseball for what team?

The State of Bahrain is 258 square miles in area, smaller than New York City.

The Warsaw Pact was created on May 14, 1955, as a mutual defense alliance. Members in 1874 were Bulgaria, Czechoslovakia, East Germany, Hungary, Poland, Romania and the Soviet Union. It provides for a unified military command. If one member is attacked, the others will aid it. The pact is headquartered in Moscow.

The longest winning streak in college football's Division I-A is the 47 games won by the Oklahoma Sooners from 1953 to 1957, when it was halted by Notre Dame. The second longest streak is the University of Washington's 39 games. This was broken by Oregon State in 1914. Yale's two 37-game winning streaks were both broken by Princeton in 1889 and 1893.

Foreign students in U.S. colleges hit record high in 1984.

FRIDAY 10/25/85

10/20/85-10/26/85

Spearman TX/REPORTER 6855 0788

CABLE	(2)	(3)	(4)	(5)	(7)	(8)	(9)	(10)	(11)	(12)	(13)	SHOW TIME
PM	ESPN	OETA	KAMR CH.4 Amarillo	TMC	KVII CH.7 Amarillo	CBN	WGN CH.9 Chicago	KFDA CH.10 Amarillo	WTBS CH.17 Atlanta	CNN	TBN	SHOW TIME
	Sports Network	Oklahoma City		Movie Channel		Cbn Cable Net.				Cable News Net.	Santa Ana	Showtime
6:00	Sportscenter	Nightly Business Report	News	Prog Cont'd	News	Courtship/Ed-die's Father Please Don't Eat Daisies	Barney Miller	News	Mary Tyler Moore	Moneyline	Praise the Lord	Rock of the 80's: Romeo Void and the P.I.L.
6:30	Patrick Ewing	Oklahoma Report	M*A*S*H		Wheel of Fortune		Benson	Entertainment Tonight	Sanford and Son	Crossfire		
7:00	Fishing: Best of Bill Dance	Washington Week/Review	Knight Rider	Movie: 'Joy of Sex'	Webster (CC)	Leslie	Movie: 'Amazing Howard Hughes' Part	Twilight Zone	NBA Basketball: Boston at	Prime News	Behind the Joy of Music	Movie: 'Weekend Pass'
7:30	NFL Game of the Week	Wall Street				Lone Ranger						
8:00	Major League Baseball's Greatest Hits	Constitution: That Delicate Balance (CC)	Misfits of Science		Diff'rent Strokes (CC)	700 Club	2	Dallas (CC)	New Jersey	Larry King Live	Frederick K. Price	Movie: 'Bustin'
8:30					Benson (CC)							
9:00	Major League Baseball's Harness Racing	Capitol Press Report	Miami Vice	Movie: 'Waitress'	Spenser: For Hire (CC)	Prudential-Bache Securities Grand Nationals	News	Falcon Crest (CC)		Evening News	Praise the Lord	Loose'
9:30		Capitol Journal										
10:00		Dr. Who	News	News	News	Man From U.N.C.L.E.	Comedy Break	News		Moneyline	Praise the Lord	
10:30	Sportscenter	McLaughlin Group	Tonight Show	Movie: 'Uncommon'	Benson		Love Boat	Barney Miller	Sanford and Son	Sports Tonight		Richard Lewis: 'I'm in
11:00	A.W.A. Championship Wrestling	Write Course		Valor (CC)	Barnaby Jones	Best of Groucho Bill Cosby Show		Movie: 'Blade of Hong Kong'	Tracks	Newsnight	Praise the Lord	Pain' Concert
11:30		Sign Off	Friday Night Videos					Movie: 'Threshold'				Movie: 'All of Me'
12:00				Movie: 'Vertigo'	Happy Days	Wendy and Me				Crossfire	Behind the Scenes Religion	
12:30	NFL's Greatest Moments				Carter Country	Love That Bob				Newsnight Update		

No.0000

CONSTITUTIONAL AMENDMENT ELECTION (ELECCION SOBRE ENMIENDAS A LA CONSTITUCION)

(Condado de) Hansford County, Texas

November 5, 1985 (5 de noviembre de 1985)

SAMPLE BALLOT (BOLETA DE MUESTRA)

INSTRUCTION NOTE: (NOTA DE INSTRUCCION:)

Place an "X" in the square beside the statement indicating the way you wish to vote. (Marque con una "X" el cuadro al lado de la frase que indica la manera en que usted quiere votar.)

- No. 1
- FOR (A FAVOR DE)
 - AGAINST (EN CONTRA DE)

"The constitutional amendment to authorize the issuance of an additional \$950 million of Texas Water Development Bonds to create special water funds for water conservation, water development, water quality enhancement, flood control, drainage, subsidence control, recharge, chloride control, agricultural soil and water conservation, and desalinization, to authorize a bond insurance program, and to clarify the purposes for which Texas Water Development Bonds may be issued." ("La enmienda a la constitucion para autorizar la emision de una cantidad adicional de 950 millones de dolares de Bonos Para el Desarrollo de Recursos de Agua de Texas, para establecer algunos fondos especiales para la conservacion de agua, el desarrollo de recursos de agua, la mejoría de la calidad de agua, el control de diluvisos, desague, el control de hundimiento, recargo, el control de cloruro, la conservacion de tierras y aguas agricolas, y la eliminacion de la sal, para autorizar un programa sobre seguros de bonos, y para clarificar los propósitos para los cuales se podrán emitir Bonos Para el Desarrollo de Recursos de Agua de Texas.")

- No. 2
- FOR (A FAVOR DE)
 - AGAINST (EN CONTRA DE)

"The constitutional amendment authorizing the issuance and sale of \$200 million of Texas agricultural water conservation bonds." ("La enmienda a la constitucion autorizando la emision y la venta de 200 millones de dolares de bonos para la conservacion de aguas agricolas de Texas.")



PALO DURO RIVER AUTHORITY OF TEXAS

P.O. BOX 1046 • PHONE 806-659-3428
SPEARMAN, TEXAS 79081

JOHNNIE C. LEE
General Manager
Spearman, Texas

ORVAL ALLEN
Dumas, Texas

ARTHUR I. DAVIDSON, D.V.M.
Dumas, Texas

BRUCE TITUS
Stinnett, Texas

J.C. HARRIS
Gruver, Texas

ROBERT NOVAK
Spearman, Texas

JERRY THOMPSON
Dumas, Texas

JOHN HUMPHREYS
Sunray, Texas

KENNETH B. EVANS
Spearman, Texas

TOMMY J. BERGIN
Gruver, Texas

October 18, 1985

The Spearman Reporter
213 Main
Spearman, Texas 79081

Dear Editor:

Probably no election in the next few years is as important to our "standard of living" as the issues before us on November 5 in Propositions 1 and 2.

To insure a program directed toward meeting the water needs of our state, vote yes November 5. Your children and their children are depending on you.

Sincerely,

Johnnie C. Lee
Johnnie C. Lee
Manager, Palo Duro River Authority
JCL/jh

Pd. adv Johnnie C. Lee. Palo Duro River Authority

To God: A note of thanks

by Mrs. E.A. Greever

Friends the topic for this week we find in Proverbs chapter 27 verse 7. "The full soul loatheth an honey comb but to the hungry soul every better thing is sweet." I believe God would be pleased for us as we study today to use this scripture as a parable as did Jesus many times in using natural things to describe the spiritual. I believe all will agree with me that if our stomach is really full even the sweetest of food we would not care for and if it was really empty any kind of food we would be happy to get. Gods word will fully explain to us as to where we stand before him. It is not what you or I think but what he says.

Jesus said man doth not live by bread (that we daily eat) alone but by every word that proceedeth out of the mouth of God. Matt. 4:4. His word is forever settled in heaven and is of no private interpretation but has to be revealed unto all of us by the Spirit. And in Matt. 5:6 Jesus said Blessed are they which do hunger and thirst after righteousness for they shall be filled. The word of the Spirit is the word of God. Eph. 6:17 The word of God is quick and powerful and sharper than any two edged sword piercing even to the dividing as under of soul and spirit and of the joints and narrow and is a discerner of the thoughts and intents of the heart. Neither is there any creature that is not manifest in his sight but all things are naked and opened unto the eyes of him with whom we have to do. Heb. 4:12-13.

If we are a hungry soul and desirous to do Gods perfect will we will not have a resentful spirit as to what his word revealed to us as to what we must do or not do. No sacrifice too great for the peace and joy we feel and greater still for the joy set before us. "Eternal life" And should we be rebellious or slow to move at his command that means chastening. For whom the Lord loveth he chasteneth and scourgeth every son whom he receiveth Heb. 12:6. Now no chastening for the present

seemeth to be joyous but grievous never the less afterward it yieldeth the peaceable fruit of righteousness unto them which are exercised thereby (If we will let it be) Heb. 12:11

Already mentioned the word of God is the sword of the Spirit and if we are not doing what it tells us to do if not hungry it will mean nothing to us but if hungry though it pricks our heart it will taste good to us and we will be so glad to walk in that light and the only way we can be perfect in the sight of God is to walk in the light when it is revealed to us and should we refuse never can we go higher or become full of Gods righteousness until we get that done. The Bible states "Great peace have they which love thy law (word) and nothing shall offend them. Psa. 119:165. Lo I come to do thy will Oh God and personally I feel all along life's way I should say Lord what lack I yet? And with a sincere heart I'm very sure he will let me know.

I'm sure it would be good for us to hear what was told the Laodeceans Church. Rev. 3:14-19. I know thy works that thou art neither cold nor hot I would thou wert cold or hot so them because thou art lukewarm and neither cold or hot I will spue thee out of my mouth. Because thou sayest I am rich and increased with goods and have need of nothing and knowest not that thou art wretched and miserabel and poor and blind and naked. I counsel thee to buy of me gold tried in the fire that thou mayest be rich and white raiment that thou mayest be clothed and that the shame of thy nakedness do not appear and anoint thine eyes with eyesalve that thou mayest see. As many as I love I rebuke and chasten be zealous therefore and repent. Verse 20 tells us he stands at our hearts door and knocks for an entrance and the next verse tells us what it will mean if we obey. Oh thank you God, we certainly can be an overcomer if we so desire by your grace.

Nasal spray

Houston -- (October 15, 1985) -- Nasal spray abuse can lead to serious health problems and a habit harder to break than cigarette smoking, a Baylor College of Medicine otolaryngologist warns.

Nasal decongestant sprays shrink swollen blood vessels in the nose making it easier to breathe. But the more a nasal spray is used, the more it is needed and the less effective it becomes, said Gayle Woodson, M.D., assistant professor of otolaryngology at Baylor College of Medicine.

An alternative is to take an oral decongestant. Salt-water spray will also provide minor, short-term relief of congestion, Woodson said. There is no evidence of permanent damage caused by the abuse of nasal spray but temporary problems may occur.

"Nasal spray enters the bloodstream and can cause blood pressure to rise and increase the heart rate," she said. "For an individual with diabetes, it can make that condition worse."

Prolonged use of nasal spray can wear out the blood vessels in the nose, making a person more susceptible to nose bleeds and sinus infections. The nose may become

chronically congested and require nose spray more often.

Addiction occurs when a nasal spray is used several times a day for long periods of time, and when it is easier to breathe only after using the spray.

"It is a very subtle addiction," Woodson said. "People do not realize that they are actually making the condition worse. All they know is that they can breathe easier after using the spray."

Once addicted, the habit can be harder to break than cigarette smoking, she said.

To break the addiction, a person will have to stop using the nasal spray completely. It may take six months to one year for the nose to return to normal.

"The first two weeks are the hardest because a person will be unable to breathe normally. After the initial few days, the discomfort should begin to lessen," Woodson said.

She recommends following package directions and using nasal spray no longer than three consecutive days. Using a long-acting, 12-hour spray that contains one decongestant is better than a spray that also contains menthol, which can irritate the nose.

Water to be conserved

Approval of Constitutional Amendment No. 2 by state voters in the general election on November 5, 1985, would conserve the water supplies of the state of Texas, thereby making water available for future use by municipalities, industries and agriculture.

Voter acceptance of this constitutional amendment, which provides for the issuance and sale of \$200 million in bonds to create the Agricultural Water Conservation Program, will set the wheels in motion for irrigators

throughout the state to obtain low interest loans for upgrading their irrigation application efficiency.

Seventy-two percent of the water currently used in the state of Texas is used by agriculture. At the onset of

this bonding program, a pilot program, funded with \$5 million will be established to test the success of a low interest loan program, as well as test the interest of irrigators in this type of program.

Funds available through this bonding will be administered by underground water conservation districts and soil and water conservation districts throughout the state.

Irrigation application efficiency improvements that could be considered under this loan program include the modification of existing center pivot sprinkler systems. This type of modification has been documented to improve water-use efficiency up to 20

percent. Additionally, the installation of the underground pipeline, which



Texas Safety Association

As the October onslaught of ghastly ghosts, terrible trolls and startling skeletons approaches, Texas Safety Association suggests sensible precautions to keep Halloween happy and safe for your children and home.

"When in doubt, throw it out," advises George Gustafson, Executive Vice President of TSA, when discussing Halloween treats. "If a food or candy item has no wrapping, or the covering is loose or torn, discard it. Wash and slice

fruit before allowing your child to eat it. Concerned and considerate treatgivers might help by providing non-food items, such as pennies or nickels, snack food coupons or bright decals for the children's school binders," he adds.

Common sense and prior planning play a big part in assuring your youngster's safety and enjoyment, while still allowing them the thrills of this fall celebration. A few suggestions include:

--Pre-planning the route, staying in familiar neighborhoods and only visiting homes that show the trick-or-treat signal of a lighted porch or yard.

--An older teenager or adult should accompany young children on their journeys. Older children walking their route with friends need to thoroughly discuss safety rules with parents beforehand.

--Set time limits for their travels. Some communities designate Halloween treating hours. Also, take into account that Halloween falls on a week night this year, which means that the costumed imps and aliens turn back into students early the next morning.

--Costumes and masks should not restrict movement or eyesight, or trail on the ground. Face paint or normal make-up products can provide frightening effects while allowing freedom of sight. Use lots

of light colors in costumes, or reflective tape, and pass out plenty of flashlights. Dark of night adds to the thrill of the celebration, but hides the dangers of curbs, stones and cracked sidewalks.

--Make certain your yard, driveway, porch and sidewalks are free of obstructions if you are handing out treats to the tiny revelers. If you're driving, take extra care to watch for small, ghostly pedestrians.

"Remember to check you local newspaper for holiday activities," Gustafson adds. "Group activities at organization-sponsored haunted houses, recreation center parties or neighborhood celebrations often offer a fun-filled alternative to the traditional Halloween trek."



eliminates evaporation and deep percolation water losses in transporting irrigation water, could be funded, eliminating water losses from 10 to 20 percent per 1,000 feet. Also, the

purchase of a surge irrigation system that improves irrigators' efficiency from 10 to 40 percent could qualify for a loan under this program.

Under the provisions of Constitutional Amendment No. 2, the only

cost to state taxpayers would be in the case of a default on a loan made under the Agricultural Water Conservation Program. Even then, the cost would be minimal, as the equipment

purchased under the loan would be sold at public auction. The proceeds of this sale would be used to repay the loan. Any balance remaining on the loan would then be shared on a 50-50 basis by the soil and water conservation district or the underground water conservation district issuing the loan, and the state.

DON'T WAIT ANY LONGER!

Now's The Time

These '85's Have Got To Go!

Every 1985 Qualifies For

11.25 A.P.R. % on Approved Credit

*Annual Percentage Rate

JEEP

	LIST	SELLING PRICE
Jeep Grand Wagoneer. White	\$22,239.00	\$19,384 ⁰⁰
Jeep Cherokee 2-Door Wagon 4X4. Blue.	\$15,878.00	\$13,800 ⁰⁰
Jeep Wagoneer 4-Door Wagon 4X4. Garnet.	\$16,870.00	\$14,950 ⁰⁰
Jeep Cherokee 4-Door Wagon. 2 Wheel Drive. White (DEMO)	\$14,253.00	\$12,500 ⁰⁰
Jeep Cherokee 4-Door Wagon. 2 Wheel Drive. Dark Honey	\$14,833.00	\$13,100 ⁰⁰
Jeep Cherokee Wagon. 4X4. Ice Blue. (DEMO)	\$17,321.00	\$14,900 ⁰⁰

RENAULT

Sport Wagon. Automatic. White.	\$10,931.00	\$ 9,500 ⁰⁰
Alliance DL 2-Door Convertible. White	\$12,673.00	\$11,400 ⁰⁰
Alliance L. 2-Door Automatic. Lt. Blue.	\$9082.00	\$ 8,000 ⁰⁰

JOHNSON MOTOR COMPANY COOKE

(806) 435-7676
2322 S. Main
Perryton, Texas