

constructural changes

Changes give PDRA hope

The PDRA dam project may be able to be saved if cost overruns can be lowered to come closer to the original budget.

The PDRA had an emergency meeting May 20 to discuss just how to lower the cost overruns. They met with Freeze and Nichols, Fort Worth engineers, to seek advice on the matter.

The meeting was called after Dumas City commissioners last week rescinded a non-binding resolution of support for the project.

At that PDRA meeting, May 20, alternatives for reducing the cost of constructing the dam were discussed with Freeze and Nichols Inc., a

Ft. Worth engineering firm. Changes in the design of the project, which would not jeopardize the integrity or safety of the dam, were outlined.

The result of the changes is paring down the possible cost overrun of \$3.2 million to within approximately \$200,000 of the original \$15 million budget.

The construction changes proposed are the postponement of the construction of a raw water intake structure, rezoning the dam embankment to minimize the use of filtering material, eliminating a tower structure for the service outlet system, and lowering the top of the

dam by five feet.

According to Johnnie Lee, PDRA general manager, because of the proposed changes, the project will have to be rebid for the construction contract and the approval process will have to start all over by the Texas Water Commission and the Texas Water Board. "With these changes the actual construction will probably be delayed until October."

Because of the delay, the PDRA will have to ask for an extension from the state. The state permit on the dam project expires June 9. It was a consensus of opinion Friday that the permit extension

created no real problem and would be granted.

The project started early in 1987 and the reservoir was to eventually hold 60,900 acre feet of water for recreation. Eventually the water would be utilized for tap water for the surrounding towns showing support for the project.

This project has been talked about for many years. On August 5, 1935 an article in the "Spearman Reporter" reported the local Lions Club meeting with County Commissioners to discuss a similar project. Although that project never developed it did help establish the Palo Duro River Authority.



Hansford County Librarian, Rita Curtis, gives a library tour to school children grades Kindergarten through third. The children took the tours Monday morning.

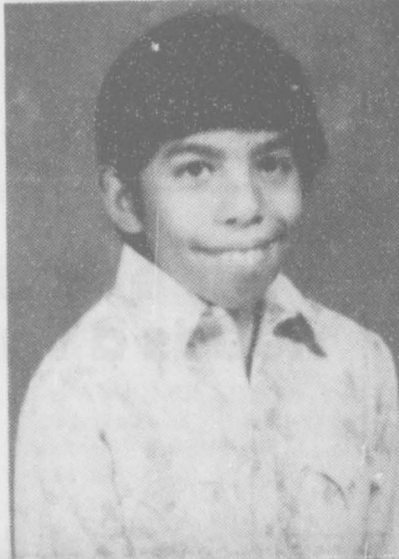
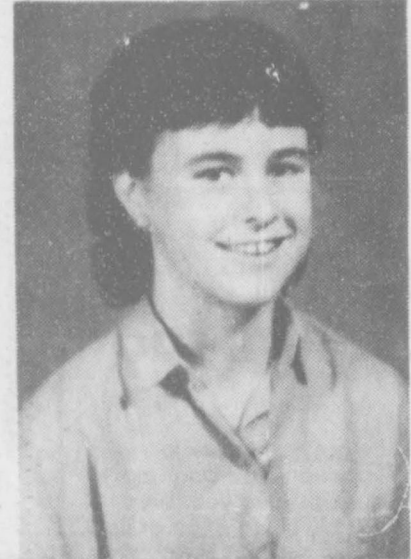

8th grade graduation held Wednesday at H. S.

Eighth grade graduation is set for tonight at 7:30 p.m. in the Spearman High School Auditorium.

Valedictorian for the class is Joy Gafford with a 98.84 grade point average. Alfonso Martinez is salutatorian with an average of 97.75.

Other eight graders with above 90. average include Monica Blackman 97.0, Karla Kunselman 96.67, Darian Hawkins 96.25, Dezi Pearson 96.0, Josie Holt 95.92, Carla Greene and Suzanne Sanders both with a grade point average of 95.50.

Mendy Lasater 95.42, Leslie Latta, 94.92, Tricia Sangalang 94.58, Maria Munoz 93.83, Brian Beck and Sally Puentes both averaged 93.75.

Chad Riggins 93.59, Brandon Rex 92.59, Jeff Wagner 92.58, Melodie Schumann 92.34, Mark Eakin 92.25, Chris Strawn 91.92, Karen England 91.59, Dallas Trosper and Rosa Ortiz both averaged 91.50.

James Macias 91.34, Jessica Woolley 91.25, Cyndi Jenkins 90.59, Khris Kelp 90.58, Mandy Hodge and Tamri Townsen both

averaged 90.50 and Shannon Holt-on had an average of 90.0.

Ushers for the graduation ceremony will be seventh graders Dustin Loomis, Curtis Pearson, Mary Cook and Randie Renner.

There are 66 eighth graders advancing from junior high to high school. Other than those named are Jose Anaya, John Eldon Antalek, April Leigh Brown, Donald Shannon Burke, Lisa Renee Collins, Chad Davis.

Shanna Lee DeArmond, Karen England, Tino Garcia, Manuel Holguin, Buck Hughes, Jeryme Hunter, Brian Kidder.

Timmy Monroe Kizziar, Heather Leigh Loveday, Ramon Lozano, Ty Martin, Armando Fabela Martinez, Maria Mendoza.

Ricky Mestas, Billie Joanna Carol Moore, Sonya Jo Nitschke, Alice Marlene Saenz, Felipa Saldivar, Olivia Marie Salgado.

Rocky Sharp, Jason C. Sutterfield, Brandon Sutton, Jamie A. Sutton, April Carol Taylor.

Jesse Tindell, Christopher Turner, Cinda Gay Turner, Luis Vela and Jeremy Todd Willingham.

The public is invited to attend the graduation ceremony.

Talent search auditioning for Amarillo; Lubbock TV

Discovery Talent Search, the nationally syndicated television program, will begin auditions in this area to select talent for the televised special broadcast to be aired on KAMR-TV, channel 4, for the Amarillo/Lubbock television area.

The discovery producers will be in the area within the next few weeks to begin the task of selecting local talent to be videotaped for the show.

Twelve finalists will be selected for the show within 2 age divisions: six in the junior division (ages 16 and under) and six in the senior division (ages 17 and over). The first place winner in each age division will be announced on the show and each will be awarded \$1,000 in cash.

Auditions may not exceed three minutes in length and may include

a wide variety of talent such as singing, dancing, acting, magical acts, dramatic readings, lip-synching, or any variety talent that has entertainment value and exhibits the participant's ability and skill.

Discovery Talent Search is a performing arts development program designed to encourage local talent development through participation in community television and reward of excellence. Local winners will participate in the national contest for a \$5,000 national award.

Everyone has an equal opportunity to appear on the television show regardless of age and is invited to call for an audition appointment. Auditions are being held for all ages, men, women and children, individuals and groups. To schedule a free audition for the show call toll free 1-800-227-6319.

North Plains Electric

Ruttman, Horton win trip

Two Panhandle area High School students won the North Plains Electric Cooperative's Government in Action Youth Tour Contest. Both will travel to Washington, D.C.

Rashell Ruttman of Follett, daughter of Margaret Ruttman and Kris Horton of Gruver, son of Terry Horton, will go on the Government in Action Tour sponsored by rural electric cooperations.

Alternates chosen were Jennifer Doerrie of Perryton, daughter of

Jerome and Patricia Dorrie and Slaid Jones of Morse, son of Donnie and Jeannie Jones. Jones is a junior at Spearman High School.

Other competing in the contest were Jenny Burger, daughter of Richard and Beverly Burger of Waka; Brooke Holt, daughter of Trife and Nick Holt of Gruver and Lynn Moore, daughter of Keith and Dottie Daily of Follett.

North Plains will pay all the expenses other than spending

money for the two. After several years absence, North Plains began sponsoring the trip to D.C. again in 1983.

All the contestants gave a 5-8 minute speech on "The Role of Rural Electricity Cooperatives . . . 1990 and Beyond".

Ruttman's speech compared the life of a fictional grandmother with her granddaughter's observations in 2020.

Horton's speech created a

mythical electrical future and talked about possible energy sources.

The two leave June 9 for Washington D.C. and return home June 21.

The judges for the contest were Patty Bryant of Aarillo, president of National Rural Electric Women's association; Roy Smothermon, member service director at Tri-County Electric Cooperative in Hooker, Ok.; and Margaret Harper of Amarillo who is the founder of the musical "Texas".

register at Borger C of C

Walleye tournament May 27-29

Registration for the 1988 LAKE MEREDITH WALLEYE TOURNAMENT gets underway in earnest this week. The tournament which will be held May 27 through May 29 is co-sponsored by the Fritch and Borger Chambers of Commerce and offers \$3,000.00 in prize money.

Registration is only \$10.00 per person, and each person registering will receive a special "Walleye" cap. Almost all of the stores around the lake that sell fishing equipment and bait are taking registrations. Interested fishermen and women can also register by mail. All that is needed is to send \$10.50 to the Borger Chamber of Commerce along with their name, address, phone, age and sex. Their cap and registration form will be sent to them by return mail.

The deadline for registering is 7:00 p.m. on Saturday the 28th of May. The actual tournament starts at 6:00 p.m. on Friday the 27th, with the official weighing station opening at 8:00 p.m. on Friday. Tournament headquarters and the

weighing station will be located at Lake Meredith Marina near the Sanford - Yake area of the lake.

Thirteen different cash prizes will be awarded, running from \$1,000.00 for the largest Walleye to \$50.00 for the third place in the total poundage of bass category.

Total poundage of walleye pays three places with prizes of \$600.00, \$300.00 and \$150.00. \$100.00 goes to the largest fish in several categories according to species. They are Black Bass, Sand Bass, Small Mouth Bass, Crappie, Catfish, and Carp.

Each year, the tournament draws over 500 entrants from the immediate area and as far away as Kansas and Colorado. For more information, contact the Borger Chamber of Commerce at Box 490, Borger, Tx. 79008 or phone (806) 274-2211.



NEW POSTAL SYSTEM? The Waka Post Office is in the process of replacing the old combination boxes with new key boxes. In the meantime, Edna Scroggs [Postmaster] fills these paper bags with the daily mail of the Waka residents.

Dance recital set for May 29 H. S. auditorium

There will be a dance recital Sunday, May 29 at 2 p.m. at the Spearman High School Auditorium.

Dancers will include three year olds and up, and students from Spearman, Perryton and Gruver.

An admission fee of \$2 for adults and \$1 for students will be charged. Children under six years of age will be admitted free of charge. The theme of the show is entitled "Shall We Dance". The production is presented by Carla's Dance Studio, Carla Beezley instructor.

Public pool opens Saturday, June 4

The Spearman Public Swimming Pool will open June 4. The pool is located at the Hansford County Activity Center at 501 S. Hazelwood.

Pool hours are: Monday through Saturday 1-5 p.m., ladies only from 11 a.m. to 1 p.m. Monday through

Saturday; Tuesday is teen night from 8 to 10 p.m.; Thursday is family night from 8 to 10 p.m. and Sunday the Pool will be open from 2 to 5 p.m.

Janis Mayfield is director of the Hansford County Activities Center and manager of the pool.

Season tickets will be available. To buy a ticket you can call Mayfield at 659-2591.

Season ticket prices are \$40. for children under 12, children 12 to 18 are \$50., adults are \$60. and family tickets are \$150. for household members only.

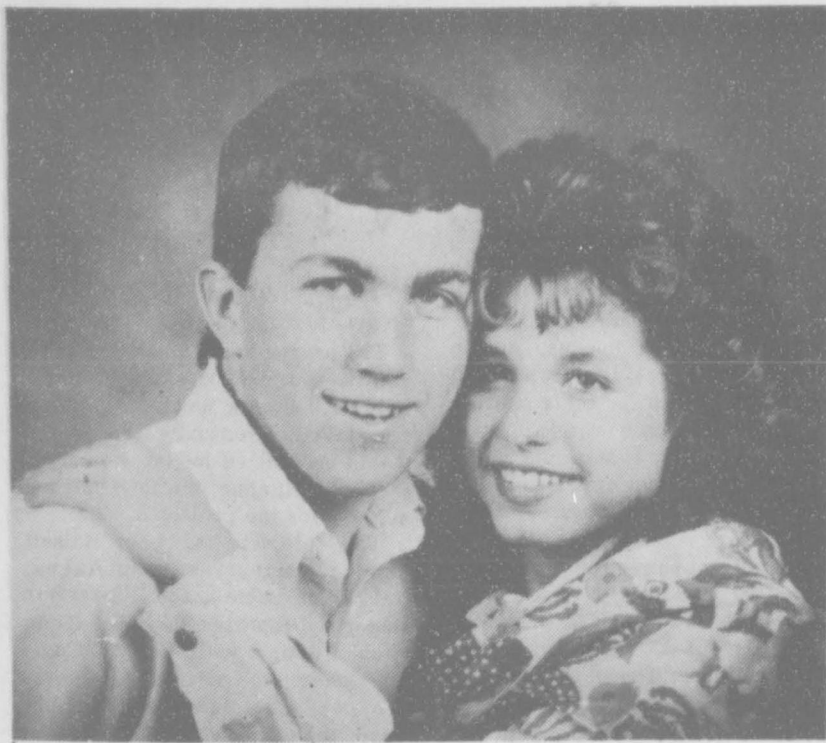

TIMOTHY MICHAEL STEDJE

JULIE KRISTEN LATTA

Engagement announced

Dr. and Mrs. Tom Latta are proud to announce the engagement of their daughter, Julie Kristen, to Timothy Michael Stedje, son of Mr. and Mrs. Mike Stedje of Gruver. Julie will be a sophomore special

education major at Tarleton State University this fall and Tim will be a sophomore Agricultural Business major at Tarleton State University.

The couple is planning an August sixth wedding.

Club News

SERVITORS

BY: CHARLOTTE SHEETS

Servitors met Thursday, May 19, 1988, at 7:00 p.m. in the home of Ronda Rutherford.

The meeting was called to order by President Cheryl Gibson. The prayer was given by Laura Mackie and the club collect was led by Cindy Clyburn. One guest, Jamie Guzman, was then introduced. Minutes were read and approved. Charlotte Sheets called roll and 13 members answered to "Name your favorite type of needlework."

Cindy Avila reported a treasury balance of \$1,171.85 with all bills paid. Andy Lopez was chosen as the recipient for the \$500.00 scholarship.

A resignation letter from Peggy Winegarner was received. Also received were thank you notes from the Golden Spread Senior Citizens Center, the Station Masters House Museum, and the Ronald McDonald House.

Under old business the date of the men's softball tournament was changed to June 24, 25, and 26.

Installation of new members was then given by Cheryl Gibson with new members being Dalene Baker and Terry Dewberry.

Motion was made by Cheryl Gibson for the club to withdraw as a member of the General Federated Women's Clubs. Second by Carmen Mireles. Motion unanimously carried.

Motion was made by Carmen Mireles to delete the offices of parliamentarian, corresponding secretary, and 3rd vice president and create the office of Historian. Second by Ann Rook. Motion unanimously carried.

Installation of new officers was then given by Cheryl Gibson. The new officers are: Laura Mackie - President, Kim Vera - 1st Vice President, Maria Ochoa - Historian, Charlotte Sheets - Recording Secretary, Cindy Avila Treasurer.

A scrapbook and gift was presented to Cheryl Gibson for her past year's service as President.

Discussion was held on the year book and Kim Vera and Dalene Baker were appointed to the year-book committee. Motion was made by Cindy Clyburn to keep the same books and make new covers for them. Second by Cheryl Gibson. Motion unanimously carried.

A planning meeting was scheduled for July 21 and a membership drive for August 18.

Discussion was held on the Hansford Round-up and Servitors will sell balloons for their money-making project.

Secret Sisters were voted in beginning September with a \$10.00 limit.

Cindy Clyburn asked the club to consider sponsoring a "Say No to Drugs" club for children.

Members present were: Cindy Avila, Cindy Clyburn, Linda Cummings, Cheryl Gibson, Laura Mackie, Carmen Mireles, Maria

Ochoa, Ronda Rutherford, Lee Schubert, Ann Rook, Charlotte Sheets, Kim Vera, Dalene Baker, and Terry Dewberry.

NATIONAL ASSOCIATION OF BANK WOMEN

BY: LYNANNE MAIZE

The Texas State Convention for the National Association of Bank Women (NABW) was held recently at the Loews Anatole Hotel in Dallas, Tx. This year was a special treat in that the Texas Bankers Association (TBA) was in progress at the same location. The conventions overlapped one another by one day and afforded both associations with the opportunity of joining together for seminars and the final banquet. Entertainment for the banquet was Charlie Pride which was enjoyed by all.

The annual conference for the NABW begins with leadership training for the incoming officers for each of the 29 groups in the State of Texas. There are various workshops during the four day conference that are directed toward events and concerns of the times.

The national president, Evon Emerson, of Florida attended the opening day and presented her thoughts on the theme of the conference which was "Mastering the Future".

The awards luncheon recognized the outstanding accomplishments by numerous groups in Texas and also named the three \$1000 winners of the Texas state scholarships. A gift of appreciation was presented to our Texas state president, Rosemary LoDato of Houston for all her efforts this year.

Those attending the NABW conference from our Texas-Oklahoma Panhandle group were Lynanne Maize, First State Bank of Spearman; Felma Evans, First National Bank of Spearman; Lynn Scarborough and Margaret Ralston, Gruver State Bank of Gruver;

Sharon Peddy and Elizabeth Lewis, First National Bank of Guymon; Tess Walters, First National Bank of Amarillo; and Doris Washington, Hale County State Bank of Plainview. Those attending TBA conference from our area were Mike and Patti Schnell, First State Bank of Spearman.

THE DAHLIA FLOWER CLUB

BY: JEWEL TURNER

The Dahlia Flower Club held its regular meeting with Mrs. Ora Sanders, May 23. President Myrna Biggers presided. After routine opening of the meeting, the roll call was answered with "A Plant I would like to share." The program by Sada Hoskins was taken from the "Country Journal Magazine," and high-lighted bulbs and other flowers from throughout the world. She also read from the *Globe News* column on gardening.

The meeting was adjourned and flowers judged. Specimen winner was Ethel Ellsworth, and arrangement winner was Jewel Turner.

Refreshments were served by the hostess to members; Mabel Edwards, Cleo Denman, Marjorie Curtis, Myrna Biggers, Karen Babitzke, Louise Archer, Jewel Turner, Wanda Smith, Hollie Riley, Sada Hoskins, Ethel Ellsworth, and to one guest, Velma Sanders.

Marjorie Curtis will be hostess to the club on June 13.

The Spearman

Reporter

Your Hometown Newspaper

USPS 509660

Spearman, Tx. 79081

213 Main, Box 458, 659-3434

Published Weekly at

213 Main, Spearman, Texas

Owned and Operated by:

Texas Independent Newspapers, Inc.

19906 Encino Grove, San Antonio, Tx 78259

Second class postage paid at Spearman, Texas 79081.

Any erroneous reflection upon the character of any person or firm appearing in these pages will be gladly and promptly corrected upon being brought to the attention of the management.

PUBLISHER

Subscription Rate: Spearman, adjoining counties, combination with the *Hansford Plainsman*, \$19.95; non-adjoining counties, \$24.95 annually.

Postmaster: Send address changes to *Spearman Reporter*, Box 458, Spearman, Tx. 79081.

The publisher reserves the right to revise or reject at its option any advertisement which it deems objectionable, either in subject or phraseology, or which it may deem detrimental to its business.



Obituary

Helen Reiswig, 83 year old mother of Carolina Schick of Spearman, died last Saturday in Perryton.

Services were held Tuesday in the First Baptist Church with the Rev. Jack Pearce, pastor, officiating. Burial was in Heart Cemetery at Booker by Boxwell Brothers Funeral Home.

Mrs. Reiswig, born in Russia, came to the United States when she was four years old. She was a

member of First Baptist Church. She was married to George H. Reiswig in 1921 at Booker. He died in 1946.

Survivors include three daughters, Carolina Schick of Spearman, Lorene Littau of Balko, Ok., and Helen Gwathney of Dallas; a son, Joe Reiswig of Morse; a brother, Henry Bechthold of Perryton, a sister, Freda Swenn of Darrouzett; 15 grandchildren; 33 great-grandchildren; two great-great-grandchildren.

Your electric bill needs a vacation, too



Before you leave for vacation, you can take steps to give your electric bill a vacation of its own.

Turn off your air conditioner, and pull blinds and drapes to keep out the sun's heat.

Ask a neighbor to turn the air on the day before you return.

A timer for your porch light will make your house look occupied while you're away without wasting electricity.

Also, don't forget to turn off all appliances.

If you'd like more information about saving electricity throughout the year, call or visit your local Texas-New Mexico Power Company office today.

Texas-New Mexico Power Company.

Neighborhood Professionals Offering You The Best Choice

CONTROL PROBLEM WEEDS

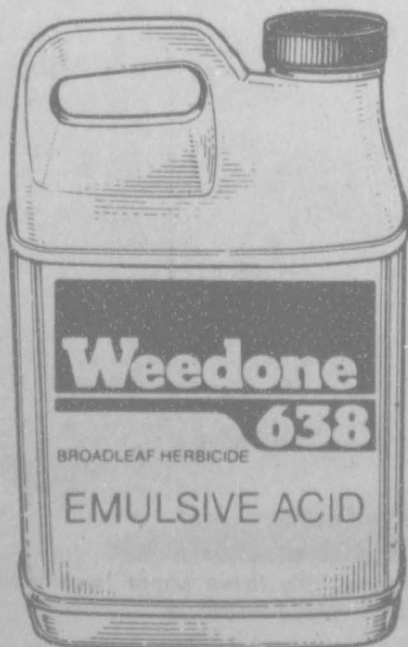

- Field Bindweed
- Thistles
- Blueweed
- Plus other tough annual and perennial broadleaf weeds

Use WEEDONE® brand 638 herbicide
The Affordable Alternative

Grain sorghum growers:

Use 1-1½ pints per acre to control annual and perennial broadleaf weeds.

Rangeland, fallowland and CRP areas: Use 2½-5 pints per acre to control annual and perennial broadleaf weeds.

Weedone®

WEEDONE is a registered trademark of Rhône-Poulenc.

Rhône-Poulenc AG Company
P.O. Box 12014, 2 T.W. Alexander Drive
Research Triangle Park, NC 27709

© 1988 Rhône-Poulenc Ag Company

Congratulations

To the Senior Class of 1988, we at North Plains Electric Cooperative, Inc. congratulate you for your achievements and graduation. We hope your future is brighter and better than ever.

And as you become our leaders of tomorrow, remember that energy conservation plays a big role in the lifestyles of generations to come. Understanding and knowledge of the practical uses of energy, is a great benefit to everyone.

Again, congratulations and best wishes from your friends at North Plains Electric Cooperative, Inc.

Your Home Is Full Of Hidden Dollars



Turn idle items into cash fast with a Want Ad

Call 659-3434

FOR SALE: 2 - 105 combines. Combine trailer, gallon gas tank. Will trade for pickup or garden tractor. Call 659-2008 or 658-4722. S29S-3tp

FOR SALE: 1987 Dodge OMNI in good condition. Low mileage. Call 733-2983. S28S-4t

Half Price! Flashing arrow signs \$299! Lighted, non-arrow \$289! Unlighted \$249! Free letters! See locally. Call today! Factory: 1(800)-423-0163, anytime.

FOR SALE: 20 ft. long x 6 ft. wide Hale trailer, full nose and full top. 659-3351. S29S 4tp

L & M Body Works
1501 Hwy. 15
659-2775
Tailpipes - \$29.95
Mufflers - \$39.95
Most Duals - \$160.00 complete

OSGOOD MONUMENT CO.
Amarillo, Texas
Dealers of Rock of Ages Granite, as well as all colored granites, marble and bronze memorials.
represented by
BOXWELL BROS. FUNERAL HOME
519 S. Evans
659-3802

NOTICE
Wallace Monument Co. Monuments, Curbing, Grave Covers
Local Representative
LEONARD JAMESON
Spearman, Texas

White Chevrolet pickup, good condition, needs engine repair, \$1195, call 659-3566 or 659-2403. S24 rtn

GIANT SIDEWALK SALE - Friday 27 and Saturday 28. From 8 a.m. to 5 p.m. Everything 1/2 price or less! Case of coke (24) regular or diet \$5. S30-1t

WANTED TO BUY: Nice house to be moved. Call 659-5162. S28S-4tp



FOR SALE: 3 br, 1 bath, house with fireplace, storage building, cellar and car-port. Prices in lower 30's. 1007 S Haney, Call 659-3447. S30-4tp-Tonly

FOR SALE: 3 bedroom, 2 bath, fireplace, 2 living areas. Recently redecorated. Fenced backyard with storage shed. \$1,000 down and assume payments. Call 435-2432 or 435-4016. S30-2t

\$99 total down payment for a nice 2 bedroom, 2 bath home A-1 Mobile Home, 806-376-4694. 12% APR, 11 years at \$200 per month. S28 6tc

FOR SALE: Nice small 3 bedroom home. Fenced, carport, close to school. Great rental property or starter home. 1010 Dressen. Call 1-669-9765, Pampa. S18-rtn

ABANDONED HOMES - Take over payments on 2 and 3 bedroom homes. Qualify by phone. (806) 381-1352. Call collect. S46-rtn

\$99 total down payment for a 4 bedroom, 2 bath, double wide, free delivery and tie down, ask for Rubin, 806-376-5630, 132 months \$335 11% APR S28 6tc

\$196 per month, for new 1988 double wide, 3 bedroom, 2 bath, includes delivery and set-up at your location, ask for Art, 806-376-4612, 240 months, 13% APR, \$1631 down. S28 6tc

\$164.05 per month, for 3 bedroom, free delivery and set-up call 806-376-5364, ask for Marina, \$596 down payment, 96 months, 8.5% APR. S28 6tc

NOTICE OF ELECTION

The Farmers Home Administration (FmHA) county committee election this year will be held on June 30, 1988. The ballot below must be filled out, detached and mailed and received or returned in person to FARMERS HOME ADMINISTRATION, 6 S.W. 3rd, Perryton, Tx. 79070 not later than June 30, 1988. If you do not vote in person you should mail your ballot inside a blank envelope marked ballot to ensure a secret ballot. This blank envelope should be placed inside the envelope you use to mail your ballot. Your name and address must be legible on the outer envelope. Failure to provide this information will render your ballot invalid. Only one ballot may be voted in person or by mail by any voter. Votes in envelopes containing more than one absentee ballot will not be counted. Ballots and envelopes may also be obtained from your local FmHA office.

The slate of nominees for Hansford-Lipscomb-Ochiltree area are listed in the ballot below. The qualifications of persons voting are described in the "Voter Certification Statement". For further information regarding voting and voter eligibility, see the County Office listed above. FmHA elections are open to all eligible voters without regard to race, color, religion, national origin, age, political affiliation, marital status, sex, and/or handicap.

U.S. DEPARTMENT OF AGRICULTURE FARMERS HOME ADMINISTRATION BALLOT FOR COUNTY COMMITTEE MEMBER

Hansford-Lipscomb-Ochiltree area

Kenneth L. File

*Only vote for one candidate Subpart W of Part 2054 of Title 7, Code of Federal Regulations requires that all eligible voters for FmHA county or area committee elections meet the following eligibility requirements: (a) be farmers or spouses of farmers; and (b) have their principal farming operation within the county or area for which the election is being held. By submitting the ballot, I attest that I meet the criteria to vote.

LEGAL NOTICE

Hansford County will receive bids for the purchase of a used self-propelled, pneumatic tired roller-packer until 4:30 p.m. Friday, June 10, 1988, at the office of the County Judge, Spearman, Texas. Bids will be opened at the regular meeting of the Commissioner's Court June 13, 1988.

Specifications are available at the office of the County Judge or the County Auditor's office. The court reserves the right to accept or reject any of all bids.

Roy L. McClellan
Hansford County Judge
S30-2tc-Th-only

A gift in loving memory to the American Heart Association is a gift that lives on--giving us hope for a healthy future. Please give generously. We're fighting for your life. Give through your local bank or call 659-3493. rtn

BUSINESS OPPORTUNITY

Open your own beautiful discount shoe or maximum price apparel store. Nationally known brands - First quality merchandise that you can retail for \$6.75 and up. Men-Women-Childrens. *Andrew Geller *Evan Picone *9 West *Liz Claiborne *Amalfi *Gloria Vanderbilt *Camp Beverly Hills *Jordache *Lee *Levi *Zena *Organically Grown and many more. Your cash "\$" investment of \$14,900.00 to \$26,900. includes beginning inventory, training and fixtures. Call anytime. Prestige fashions 1-800-247-9127.

SERVICES

CESSPOOLS \$250., Trash holes \$275. Big Hole Drilling. (806)372-8060 or 383-2424. S-Ap&M

REPAIR on vacuum cleaners and appliances. Call 659-3301. S19S-rtn

CUSTOM HAY BALING: Round or square. Donnie Sales, Spearman, TX (806)659-3501 or after 6 call 659-3051. S28S-6t

HAY BALING and hauling: Both square bales and round bales with protective plastic wrap. Call 659-2129. S29S-2tp

SAVE TIME and MONEY

ONE TILLAGE OPERATION FLEX KING SWEEP Air Seeder
Bob Williams (806)435-4835
S29S-3tp

MISCELLANEOUS

MOVING SALE: Friday, May 20 and 21. 2 blocks South of Equity elevator on Gruver Street in Waka. 9 a.m. to 6 p.m. S29-2tp

Spearman High School cheerleaders are now selling ads for the Top of Texas football book. Family booster ads are \$15. Show your support for our Lynx and contact the school or a cheerleader today to buy your ad.

WANTED TO RENT: 3 bedroom approximately 1800 sq. ft. for 2 to 3 years. Representative of Consulting Engineers for PDRA. Please call collect (512)331-9207. 1508 Peacan Cedar Park, Tx. 78613. S29S-2tp

HELP WANTED

CRUISE SHIPS Now Hiring! Summer & Career opportunities. Excellent pay. World Travell Call (refundable) 1-518-459-3734 Ext. R8017. S29-3tp-Thuronly

HELP WANTED: We are taking applications for full and part time sales lady. Apply in person at Spearman Rexall Drug. S28S-rtn

For Rent

TRAILER SPACE FOR RENT: Fenced yards, underground utilities, concrete walks and patio. Close to high school and swimming pool. Call 435-6640 or 435-5080. S19S-rtn

CLASSIFIED RATES
Regular . . . Per Word-\$0.13
Display . . . Per col. Inch-\$4.20
Double rate for blind ads
Minimum charges
Cash \$4.00
Charge \$4.50

CASH IN ADVANCE ADS
Work wanted *Trailers for Sale*
Business Opportunitas *No
longe Responsible* *Political
Advertising* *Child Care*
Baby sitting *Garage Sales*
*Out-of-county Ads unless ad-
vertiser has established credit
with *The Spearman Reporter*

DEADLINES
To place or cancel ads
Friday - 12:00 p.m. Sunday
edition.
Tuesday - 12:00 p.m.
Thursday edition
The Spearman Reporter re-
serves the right to reject, edit,
revise and properly classify all
advertising submitted for publi-
cation. The Spearman Reporter
also reserves the right to cancel
any advertisement at any time.
THE SPEARMAN REPORTER
213 Main, P.O. Box 458
Spearman, Texas 79061

Century 21
GOLDEN SPREAD REALTY
Janye Helton Pointer, Broker
Owner, 435-5444
SALES ASSOCIATES
T.O. L . . . 3836 or 659-2028

402 S. Haney - 3/2. Brick home with storm cellar and storage building!
1112 S. Bernice - 3-1/4. Location! Location!
607, 609, 611, 615, Haney - Small house/2 apartments.
615 E. Kenneth - 3/2. Corner lot with extra acreage! Reduced!
619 Bernice - 4/2. Big home . . . small payments!
210 S. Bernice - 3/1. New roof and siding!
102 Wanda - 3/1. Immaculate!
118 Townsend - 4/2. Apartment included!
108 S. James - 3/1. No down payment to eligible buyers!
130 N. Hoskins - 3/2. Roomy inside and out!
711 Collier - 3/1. Why rent?
322 S. Barkley - 3/1. Good location at affordable price!
811 Townsend - 2/1. Affordable!
5 mi. east of Spearman - 1 1/2 to be sold as **under contract**
321 N. Hoskins - Trailer & 3 lots!
120 N. Hazelwood - 2 1/2 starter home! **under contract**
Industrial Road - 40 x 60 all steel building!

FARM
640 acres of grass in Sherman Co., over 500 acres in the C.P.R. Program.
640 acres of wheat and milo land in Hansford Co.
3 Ranches in Brownwood area. Call today!
© 1988 by Century 21 Real Estate Corporation. Equal Housing Opportunity. INDEPENDENTLY OWNED AND OPERATED.

BOB HARDY REALTY
803 Wilmet Dr.
659-3440
NEW LISTINGS
718 Cotter - 3/1 fenced. Nice! price reduced th.
We also have some (FmHA) homes for sale.
Robert Hardy - broker

CARD OF THANKS
I would like to thank everyone for your cards, phone calls and most importantly for your prayers, while I was ill.
May God bless you,
Marva Collins
S30-1tc

DANSE WORLD OF GUYMON will be conducting a two week workshop beginning Tuesday, May 31. Anyone interested may call (405)338-6159 or 338-6811. S30-1t

American hybrid Seed
WHEAT
OATS
SUDAN GRASS
BARLEY
HYBRID CORN
MILO
FORAGES
MORRIS SEED CO
806-733-2203
HCR 3 Box 31
Gruver, Texas 79040

Offered by
EMMETT R. SANDERS
REALTOR
3 bedroom home, attached garage.
Call for details on almost new FmHA repo's, 3 bedroom homes
EMMETT R. SANDERS
REALTOR
659-2516, nights 659-2601

AA Real Estate Sampler
Allen Alford-Broker-659-3034
Hester Sue Crawford-Sales 659-3060 or 659-2074
Dennis Nelson-Sales-659-3608
Larry Trospen-Sales-659-3491
619 Evans - under contract
32 N. Snider - 1850 sq. ft.
729 Cotter - 15 under contract
506 Endicott - 1100 sq. ft.
907 Dressen - Nil sold ter
505 Haney - 1600 sq. ft.
408 E. Kenneth under contract
App 1630 sq. ft.
714 Steele Dr. 3 bdr bath app
1323 sq. ft.
721 Wilbanks 4 bd 2 bdr under contract
Duplex - Kenneth & Hoskins
1111 Barkley 3 bdr., 1 1/2 bath
316 Roland - 2 bdr., 1 1/2 bath, garage, nice cellar. Fenced yard.
1013 Townsend - 1950 sq. ft. 2 full baths. Price Reduced.
WE WANT TO BE YOUR REALTOR

NEWSPAPERS No. 1

No Comparison In All-Around Use For Service

Newspapers are increasing their overwhelming leadership in media . . . because they have the best formula for service. Failure to recognize the effectiveness of newspaper advertising has destroyed many a business.

THE FACTS:

- 1) 8 out of 10 adults read a newspaper on an average weekday
- 2) Newspaper readership increases with income
- 3) Newspapers are read page-by-page
- 4) Newspaper ads are rated by the public as the "most helpful and most trustworthy"
- 5) People "look forward" to newspaper ads more than they do all others combined
- 6) Newspapers outperform broadcast media 2-to-1 in influencing sales
- 7) Most leading retailers carry their main messages in the newspaper
- 8) Newspapers are alone in delivering massive coverage and having something important to say to-and-about all income groups, all education groups, all occupational groups and all age groups.

and each of these facts has been documented over-and-over by an endless variety of surveys.

(SOURCE: Bureau of Advertising)

Prepared by Texas Newspaper Advertising Bureau (TNAB)
An affiliate of the Texas Press Association

Win With The Leader Newspaper Advertising

Statement of Intent to Change Rates

In accordance with the regulations of the Public Utility Commission of Texas, Texas-New Mexico Power Company announces the Company's intent to change rates for its entire Texas operations. The effective date of such change is June 3, 1988. All classes of customers will be affected by said proposed changes. The proposed rates will produce an increase in gross revenues to the Company over test year revenues adjusted for test year customer growth and annualization of test year rate increases of \$12,575,887, or 4.47%. Texas-New Mexico Power Company provides electrical service to more than 160,697 customers located within the state of Texas.

A complete copy of the requested rate filing package is on file with the Public Utility Commission of Texas in Austin, Texas, and with all cities served by Texas-New Mexico Power Company which have retained original jurisdiction. You may inspect a copy of the filing during normal business hours at each business office of Texas-New Mexico Power Company in your area.

Persons who wish to intervene or otherwise participate in these proceedings should notify the Commission as soon as possible. A request to intervene, participate, or for further information should be mailed to the Public Utility Commission of Texas, 7800 Shoal Creek Boulevard, Suite 400N, Austin, Texas 78757. Further information may also be obtained by calling the Public Utility Commission Consumer Affairs Division at (512) 458-0223 or (512) 458-0227, or (512) 458-0221 teletypewriter for the deaf.



Congratulations Seniors of 1988 Spearman High School



ALAN BEESON



HANK BENSON

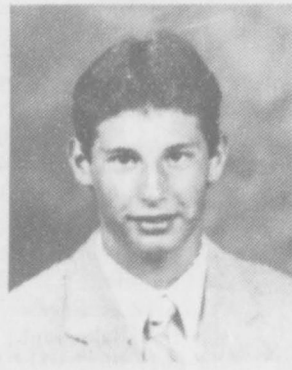

WILLIAM BLACK



SARA BLACKBURN



TINA BREEDON

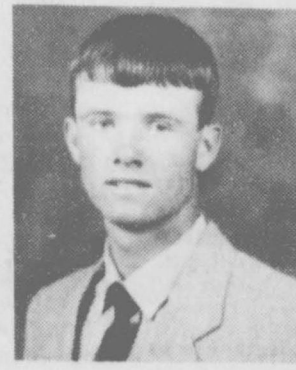

BRYAN CAISON



LISA CAZAREZ

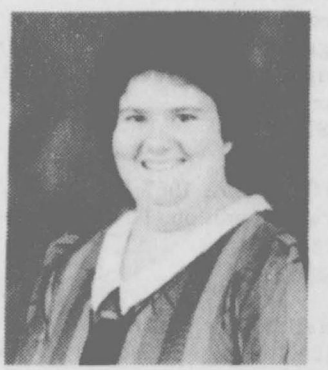

KAREN COOK

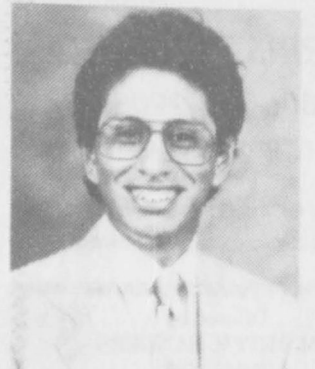

ANDRES CRISTOSTOMO



BRETT DAVIS

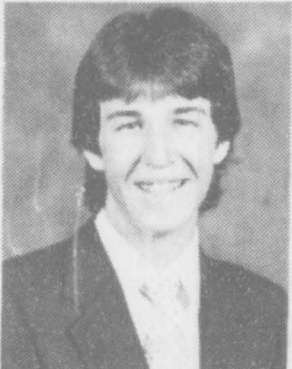

DARBY DAVIS



RAY DUNAWAY

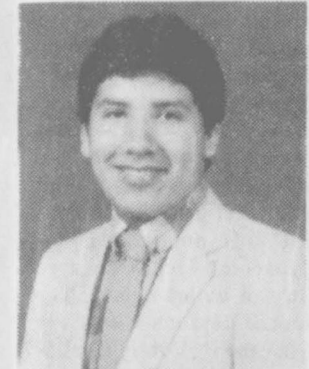

JAIME GARCIA



SHANNON GROVES



GINA HAMILTON



SANDRA HILL



KIMBERLY JENKINS

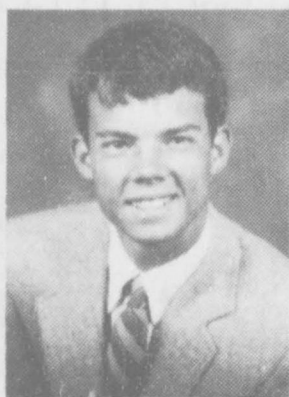

MATTHEW JONES



LANE LOOMIS



ADRIANNE LOPEZ



CREENCIO LOPEZ



DAVID MCGUIRE



KEVIN NELSON



STACIA NITSCHKE

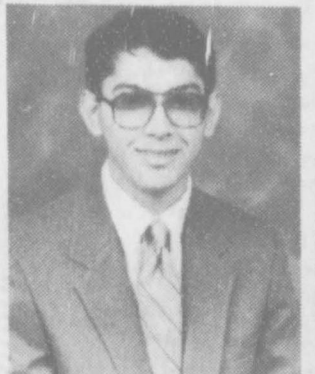

MARTIN OCHOA Jr.



JUSTIN OOLEY



PAIGE PITTMAN



CAROL POOLE



KATHY POOLE



CHARLES ROPER

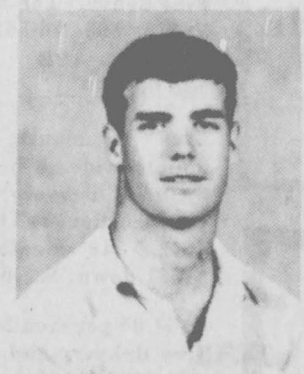

MONTY ROSS



KATHLEEN SANGALANG



KAROLINE SCHNEIDER

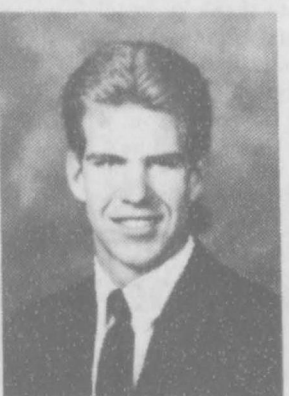

NORMAN SCROGGS



ANGULA SINTAS

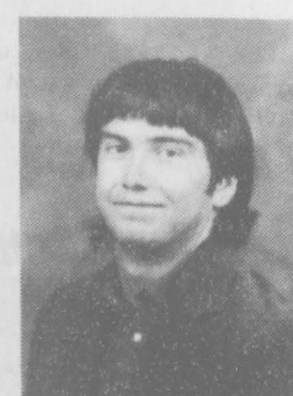

LESTER SULLIVAN



SHERON SUMNER

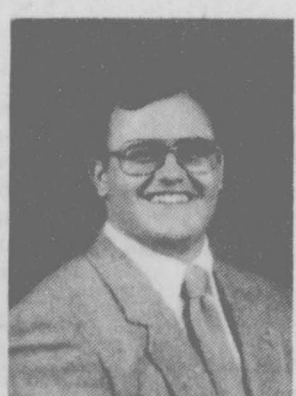

SCOTT SWAN



KIRBY TAYLOR



VERNON TINDELL



DEANA TURNER



CARL URBAN



WANDA WAGNER



LYNETTE WILLIAMS



CONNIE WOOLLEY



TIM WOOLLEY

Enron Gas Pipeline Operating Co.
 L & M Body Shop
 Siewert-Childers Family Clinic
 Hagerman's Backhoe & Dozer Service
 Buster's Aerial Dusters Inc.
 Hi-Plains Auto Supply

Corner Service Station
 Berry Cleaners
 Golden Spread Sales Co.
 Gordon's Drug
 Dan's Body Shop
 Cha Lor's
 Henton & Beedy & Co.

Safety Glass
 Dr. Sangalang
 Stephen Cross
 J.G.'s
 Adela's Flowers & Gifts
 B & M Automotive Works