

# The Spearman Reporter

"YOUR Hometown Newspaper....."

Volume 79 No. 25

The Spearman, Reporter, Spearman, Texas 79081

Thursday, April 23, 1987

HANSFORD LIBRARY  
120 MAIN ST.  
SPEARMAN, TX.

## Newspaper names new publisher for Spearman

A veteran newspaperman has been named as publisher of the Gruber Statesman, the Spearman Reporter and the Hansford County Reporter announces Howard Schramm, president of Texas Independent Newspapers, Inc., new owners of the three Hansford publications.

James C. Jarrett -- formerly of Dumas -- has assumed publisher duties at the Hansford publications commencing this week.

The new publisher worked with the Moore County News-Press in Dumas for eight years where he was advertising manager, sports editor and circulation manager for the Panhandle semi-weekly.

He returns to the newspaper field following six years in the life and health insurance industry where he was a registered representative with a large New York based firm.

"I have been extremely impressed with both the area and the people," declares Jarrett. "I'm looking forward to working with the community and getting to know everyone."

Jarrett and his wife, Delora, have two children. Jimmy is a 15-year old freshman at Dumas junior high school while their daughter, Karesha, is four years old.

Active in his former community, Jarrett served as Moore county commissioner, Precinct 1 from 1981 through 1984. He was a member of the Moore county Tax Appraisal Board of



James C. Jarrett  
... new publisher

Directors and served on the Texas Panhandle Development Corporation, a 503 (b) lending institution based in Amarillo.

Recently he helped co-author a history of Moore county industry for the Texas Sesquicentennial observation. The 350-page book was published last May.

The new publisher will be moving to Spearman within the next few weeks with his family to follow later this year.

## ASCS needs failed crop acres report

Farmers who need to dispose of grain crops which have failed due to weather conditions have until May 15 to file an acreage report for the crop in order to maintain deficiency payments, reports Keith Martin, county executive director of the Hansford ASCS office.

Program crops must not be disposed of by grazing, plowing or other means to qualify for the payments unless the acreage report has been filed and a request for disaster credit has been made, approved and released by the ASCS.

This form must be filed before the crop is destroyed or program benefits will be lost on the crop. The Hansford director requests all farmers to contact the ASCS office before destroying failed crops.

Wheat and other small grains must be certified by May 15. The Hansford ASCS office is accepting calls now to make appointments to certify crop acreages.

## Sorority fund raising project...

## New Blodgett home open house set

Open house for the new C. Ralph and Johanne Blodgett home in Spearman will be held this Saturday and Sunday from 2 until 5 p.m. both days. The open house is a fund raising project of the Xi Zeta Upsilon chapter of Beta Sigma Phi.

The Blodgett home is located at 804 Walter Wilmeth Drive in Spearman and tickets for the event are \$3 and may be purchased in advance from any member of the sorority or at the door.

Children under eight will not be admitted while youngsters from 8-14 must have a ticket and be accompanied by their parents.

The newest showcase home in Spearman, the Blodgett home features 5,100 square feet of living area and was under construction for two years.

The Spanish-Mediterranean style house was designed to compliment the many paintings and oriental rugs the owners have collected over the years.



OPEN HOUSE for the C. Ralph Blodgett home in Spearman will be held Saturday and Sunday, hosted by

A one-story structure, the Blodgett house has an exterior of R-wall construction with red brick trim and a red tile roof.

Some of the features of the home include mesquite wood floors, and an

## Prices highest since 1984...

# Cash cattle prices economic boon to Hansford county

Fat cattle prices -- which have climbed to \$71-72 per hundredweight over the past few weeks -- are providing a boon to at least one segment of the Hansford economy.

These current prices reflect the highest prices for slaughter-ready cattle since late 1984 and are a significant increase from prices just a month ago.

Cash prices for fat cattle have gone from \$62-63 per cwt up to present levels with the increase in the market place due to several different factors Hansford feedlot operators note.

"Feed yards are current on the cattle they're ready to ship," reports William Bransgrove, office manager of Spearman Cattle Feeders. "There are some weather related problems due to blizzard conditions up north."

Most operators agree on those factors which, coupled with cheap grain prices, have firmed up slaughter cattle prices at the new, higher level.

Demand is active for what fat cattle are available on the market place. Of the feed yards surveyed most are running between 75-85% of capacity.

Live cattle continue to hold strong in the market place, but futures have shown some volatility in the past few days. Most operators look for this to be a strong market in the upcoming months, however.

"Live cattle are holding their own," reports Dean Cluck of Cluck Feed Yard in Gruber. "The futures market



FAT CATTLE PRICES are providing an economic boon to the Hansford County area as feed lots across the

area answer the growing demand for slaughter cattle. Prices have risen from \$62-63 per cwt to \$71-72 per

hundred over the past few weeks. Hansford county boasts seven of the 80 feed lot operations in the state.

months, but a continued strong cattle market will provide a needed boost for the county's economy.

Meanwhile cattle producers are enjoying the upswing in cattle prices. As one observed, "It's nice to be on the long end of the stick for a change."

## Special subscription rates offer

Hansford County residents can take advantage of new subscription rates for postal delivery to their residence for both the Spearman Reporter and the Hansford Plainsman.

The new combination rate is \$19.95 plus \$1.25 state sales tax for one full-year service.

"We have received many compliments on changes made in the newspapers the past two weeks," reports Howard Schramm, president of Texas Independent Newspapers, Inc., new owners of the publications.

was down in Monday's markets, we'll just have to wait and see."

Right now the future looks bright for the cattle industry in Hansford county as demand remains strong for slaughter cattle.

"I think we're in for a pretty good fat cattle market for the next year or so," declares Fran Haefner, general manager of Frontier Feed Yard. "Most yards are into May cattle on

## Murrell claims meet records in Elk City competition

Heather Murrell of the Spearman Lynxettes track squad figured in on three new meet records and claimed a new Spearman school record at the Elk City track meet held this past weekend in Elk City, Ok.

The Spearman sophomore also claimed high point individual with a first place in the 100 meter hurdles, first in the 400 meter dash and was a member of the 1600 meter relay squad which also captured first place honors. All three times were Elk City meet records.

In addition to her other wins, Miss Murrell took fourth in the high jump with a leap of 5-feet even.

A total of 59 teams were entered in the 2-day meet with divisions for both boys and girls. Out of some 20 teams in the girls division, the Lynxettes placed fourth as a team.

The girls 1600-meter relay team consisting of Michelle Graham, Laci Lasiter, Michelle Cook and Murrell posted a meet record time of 4:08.35 to claim top honors there.

Miss Graham took fourth in the 400 meter dash with a time of 63.5 seconds.

Miss Murrell's record making times include 15.08 seconds in the 100-meter hurdles and a time of 55.46 seconds in



HEATHER MURRELL  
... sets meet records

the 400-meter run which also set a new Spearman school mark.

In boys varsity action, Matt Tucker claimed second in the shot put with a heft of 53-feet, 5-3/4 inches and a sixth place showing in the discus with a toss of 142-feet, 1/2 inch.

Kris York placed fifth in the 800-meter run with a time of 2:03.11.

Regional qualifiers from Spearman will compete this Friday and Saturday at the Panhandle regional Qualifiers Meet there. Regional competition will be held May 1-2 in Big Spring for both boys and girls track squads.

## Pre-schoolers to enroll Friday p.m.

A planning session for parents of pre-school children will be held Friday afternoon at 1:30 in the Spearman Elementary school building, reports Allen Alford, principal.

The annual session will be conducted by school personnel in the All-Purpose room of the building to help acquaint parents and their children with the elementary school system.

The planning session will include a classroom setting for the children while school personnel visit with the parents concerning the upcoming school year.

Weather	
DATE	HI
27	
28	
29	
30	
1	



# The Spearman Reporter

Publication (USPS 2346-6000)

Spearman, Texas 79081

213 Main Box 458

Published Weekly at 213 Main Street

Spearman, Texas 79081

OWNED AND OPERATED BY

Texas Independent Newspapers, Inc.

President  
Howard L. Schramm  
Publisher  
James C. Jarrett

Second Class postage paid at Spearman, Texas 79081. Any erroneous reflection upon the character of any person or firm. SUBSCRIPTION RATE: Hansford and adjoining counties, combination with The Spearman Reporter, \$35.00 plus tax (2.19). Other points \$52.00 plus tax (\$3.25).

appearing in these columns will be gladly and promptly corrected upon being brought to the attention of the management.

POSTMASTER: Send address changes to Spearman Reporter, Box 458, Spearman, Tx. 79081.

## Among the Neighbors

by Helen Fisher

The exclusive club of great grandparents opened to Idella and Willis Randall on April 13 when Yvonda and Steve Fleetwood announced the birth of a son, Deremy Joe. He arrived via Coronado Hospital in Pampa weighing 9 lbs. Maternal grandparents are James and Marilyn Scroggs, Spearman and other great grandparents are Mrs. and Mrs. O. A. Scroggs, Paternal grandparents are Mr. and Mrs. Houston Fleetwood of Borger, great grandmother Mrs. Vivian Stone, Borger and great, great grandmother, Mrs. Pearl Brickey, Pampa.

Clay Gibner has moved from the hospital in Amarillo to St. Anthony's hospice. He is in room 107 and can receive visitors.

Mrs. Carolyn Gressett is recuperating back at home now after a stay in Northwest Texas Hospital. Their daughter, Khristi Phelps of Muleshoe has been here for several days with her assistants-Ches and Christina-caring for her.

Mrs. Bob Hohertz returned the latter part of the week from a weeks stay at Fort Collins, Colorado in the home of her daughter Liz and Tom Metcalf. She was accompanied by her mother, Mrs. Van Petree of Canadian, and aunt, Mrs. John Matney of Woodward. She arrived home in time to renew her egg-dye technique for the arrival of grandsons Jared and Dillon. They are the sons of Mr. and Mrs. Jeff Hohertz and all spent Easter here.

The Easter week-end was an eventful one for the Ray Robertsons. They had gone to Dallas to be with son Danny and his family for Easter and Danny's birthday. The Claude Annens of Dimmitt had joined them for a surprise observance of Ray and Sylvia's 40th Anniversary. Instead the emergency illness of Ray's father, S. W. Robertson, caused them to rush back and so spent Easter at St. Anthony's hospital with him. He is recovering at this time and expects to return to Spearman in a few days.

Rosie Faus Steele has been here several days visiting in the home of her sister, Juanita Pierce. She had come for the funeral of W. H. McManus. Their mother, Julia McManus, of Gage is with her. Rosie is a former resident of Spearman and will be returning Thursday to Vermonia, Oregon where she is a material planner for an electronics firm.

Pfc. Rosa Pierce, daughter of the J. L. Pierces has been here on week-end leave from Sam Houston Army Base at San Antonio where she is in training as a field medic.

Mrs. Selma Reneau returned Friday from a week in Magnolia, Arkansas. She accompanied her sister, Betsy and Jewell Ward, to visit another sister Doris and Sherman Schibler and their families.

Lynda and Mike Short and children of White Deer spent Easter here with her, and other guests were Lorene and Patty McQuire.

Some of the families and their Easter guests were: L. L. Anthonys-Roberts Wylie, her daughter, from Lake Jackson, Texas visited here for several days. For Easter week-end Mr. and Mrs. Garner Schoenals, Canadian, Mr. and Mrs. Eugene Schoenhals, Panhandle, their children-Keith who is a student at Texas Tech, and Kelley, student at Tartleton State University. Mike Garnetts guest was Kelly Horgan of Costa Mesa, California.

Wayne Copes-Susan and Benny Rodriguez, Canyon, Bill Cope, Amarillo, Mr. and Mrs. Rex Van Meter with Bryan and Cara from Etter.

Mr. and Mrs. Dwayne Mitchell-had Shelley and Chris Baloglou, teachers from Lubbock.

Floydine Gatlin and Lucile Crawford had Susy Gatlin from Amarillo, and on Sunday John and Melinda Crawford, Spearman.

Paul Hazlewoods-Mr. and Mrs. Billy Paul Hazlewood, with Ryan and Caleb, Amarillo. On Saturday they

## 2 County Women to attend Lutheran Church Conference

Two Hansford county women -- Myrna Biggers of Spearman and Karen Johnson of Gruver -- will attend the American Lutheran Church Conference Festival this weekend in Wilson, just south of Lubbock. Theme for the event is "Weaving New Patterns in Christ" and will

enjoyed a short visit from Don Gates of Keller, Texas who is the son of the late Daphne (Sis) Gates and Anne Shelton of Amarillo, daughter of the former Alice Hazlewood. Don is an American Airlines pilot.

Mrs. Sada Hoskins-all four of her daughters-Vera Beth and Dave Thompson of Friona. They had not been here in two years, since her illness. Mr. and Mrs. J. D. Hester, Texline, Mr. and Mrs. Howard Long, Bartlesville. And on Sunday Mr. and Mrs. Johnny Lee, Dr. and Mrs. Jock Lee, Kara and Tyron, Fritch; Jonette and Rodge Whiteside, with Erica and Kristen, Amarillo and Francis Kilgore. The entire family attended church services in a body Sunday morning.

Mrs. Freddie Largent and Mrs. Myrtle Lee-guests-Debra and Larry Gallimore with Heather and Zack, and David and Pam Ortega with Laci, all of Lubbock.

Mr. and Mrs. Wirt Davis-her grandmother, Mrs. Dale Womble of Stinnett.

Mrs. Wilma Lackey-her daughter and family-Mr. and Mrs. Russell with three girls-Amarillo.

Carl and Janie Kunselman-Veria Kunselman and boys of Plainview; Mr. and Mrs. Don Kunselman, Ruth Hill, Hazel Jackson, Dorothy and Ed Haner, Rev. and Mrs. Martin Foster and children, all of Spearman.

Troy Sloans-Joyce Ray and Elaine Haines, Carrollton; Nadine Milan, Sunray; Raymond Sparks, Ailene White, Joyce and Joel Lackey, Felma Evans, the Gary Woolley family, all of Spearman.

Calvin Bodeys-their son, Karey, and friend Dave Williams, both students at Texas Tech. Dave is from Michigan.

Jimmy Greenes-Lonita and Danny James, with Kaylie and Jimmy, Childress; Sherry and Kirk Thompson with Emily, Tulia; Mr. and Mrs. Carl Scroggs, Waka and the Victor Schumanns, Spearman.

Melvin Bradleys-Mrs. Hattie Bradley of Tulia-Mr. Bradley's mother.

Gwen and Don Smith-their daughters and families-both from Pampa. Kent and Linda Olson and girls and Marilyn and Kenneth Lee and girls. Family members locally were Mr. and Mrs. Bobby Smith and family, Jimmy Davis and Martha Atwood.

Mr. and Mrs. Bernard Dossett and Jeff of Amarillo spent the Easter week-end in the home of his parents, Mr. and Mrs. Lawrence Dossett, and also with her parents the Bill Whitfords. The Dossetts also enjoyed grandson, Chester Neeley of Lubbock.

replace the national convention usually held in a major city.

The two Hansford county ladies are officers in the Panhandle Lutheran Women's Conference with Mrs. Biggers serving as secretary for stewardship while Mrs. Johnson is treasure for the Panhandle conference which takes in the entire northern Panhandle area of Texas from Lubbock north.

A Festival Fanfare and Processional led by trumpets, will begin the day-long event. An original narrative drama entitled, lives of Lutheran church women from immigrant times until the present, will be interwoven with scenes and music of their heritage.

A Festival Bible Study will examine their fabric of faith as those present look back at 25 years of directed biblical study and reflect on the meaning it has brought to their lives, and the continued emphasis it will bring to their future as church women.

A Festival Fair featuring the art of weaving and including other arts, crafts, displays, and activities will encourage each one to be an active participant.

A Festival Meal will feature foods from around the world in its menu. The Panhandle Conference will offer a global Lunch featuring recipes of various countries.

### Hospital

Patients who are in the Hansford Hospital are:

Jewell Pearson Warren Roark  
Aline Henderson Anna McGary  
Ruby Milledge Michael Aguilar  
Roy Russell Manuel Lutz

Patients who were dismissed from the Hansford Hospital are:

S.W. Robertson Anita Anthony  
Mary Fern Terry

### Markets

WHEAT	\$2.34
MILO	\$2.90
CORN	\$1.95

### ARTISTS' STUDIO NORTH WEST

presents  
Art Fest 12  
Pioneer Days May 2  
West side of Sunset Lake  
Guymon, OK

## PERRYTON ACTIVITY CENTER

★ Men and Women's ★  
Softball League

Lower Sponsor Fee	Summer Special
Now Only \$135 Per Team	\$45 Per Player
	No fee required for Activity Center Members.

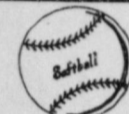

\*Turn Rosters in to Activity Center by May 1, 1987.

\*League trophies will be awarded at end of season.

### TEAM SPONSOR FEES PAY FOR:

\*Well organized league.  
\*Unlimited use of all softball facilities.

\*Participation in league tournament at end of season. Trophies will be awarded.

## Auction CONSIGNMENT SALE

Sat., Apr. 25, 1987

10:00 A.M.

at the Ochiltree County Fairgrounds  
Perryton, Texas

5th ANNUAL OCHILTREE CONSIGNMENT SALE

### TRACTORS

1974 J.D. 4400 dozer blade  
(10' wide) 18.4 x 38. quadrangle  
1 - J.D. 720 row crop, diesel, 3 pt. hyd. good rubber 15.5 x 38  
2 - J.D. 820 Wheatland, diesel, good rubber

### TRUCKS

1975 Int., 1600 Load Star fuel truck, 4 tanks, 1,500 gal. cap., pump, meter hose, 4 sp., 2 sp.  
1962 Int. tandem grain truck, 21' bed, 4 sp., 2 sp.  
Int. 1600 Load Star Truck, 16' bed & hoist, 4 sp., 2 sp. no grain sides.  
Big 12, 400 bu. grain cart, exc. cond.  
J.D. 1210 grain cart

### PICKUPS, JEEP & CAR

1980 Ford 3/4 T. 4 x 4, 400 eng., auto, air  
1978 F-150, Ford Super Cab, auto, air  
1974 Ford Ton, flat bed, 4 sp.

### HAY EQUIPMENT

1969 1245 Case, self prop. swather, cab, but., 14'  
Heston 1014 hyd swing 14' swather  
J.D. 346 sw. baler, 540 P.T.O.

### SPECIALTY & OTHER

1929 Model A Ford Truck, unrestored  
Delta 400 watt Generator, h.p. Briggs  
1 60 gal. butane system for Chevy pickup  
1 New 50 gal. hotwater heater, natural gas  
DRILLS & TILLAGE EQUIP.  
3 unit Dempster drills, 222 model  
12' J.D. grass drill, 16 x 8  
15' Krause sweep plow  
40' Flex-King rodweeder  
15' Miller rodweeder

18' Deep ripper, 3 pt.  
15' Hoeme chisel  
Lulliston rolling cultivator, 30" spacing, 5 row  
Nash Cult-becder, 5 row, w/planter boxes and rodder  
4 sec. rotary hoe  
Hillsboro 31" springtooth, 3 sec., harrow  
att., new knives, new cyl.  
20' tool bar w/lister bottoms  
J.D. 4 row lister, 3 pt.  
3 - 15' diam ind packers  
Eversman land plane  
Eversman ditcher  
Back scoop for small tractor  
2 row lister for small tractor  
10' tandem disc on rubber, hyd.  
3 pt. cement mixer  
3 bottom Oliver moldboard

### HARVEST & GRAIN EQUIPMENT

31' Speed King grain auger, 8", 7 1/2 hp elec. motor, 220, like new  
8 Hesston head hunters  
24' Hart Carter pickup reel  
5 row Lynch row harvester, 30" spacing

### TRAILERS

1983 16' Hale stock trailer, full top, metal sides, good cond.  
24' flat bed gooseneck imp. trailer, 3 triple axle w/ramps  
Pickup trailer w/tool box sides

### LAWN & GARDEN

Int. 1650 lawn tractor, dozer, hyd., 52" cut, snow blower, roto tiller, hyd. drive  
Wizard 11 hp lawn tractor, 38" cut, elec. start  
J.D. electric mower

DALE NAYLOR AUCTION COMPANY

DALE NAYLOR AUCTIONEER  
OKS.025 1475  
Real Estate Sales  
Rt. 1, Box 65  
Balls Blk 73931  
(405) 848 3548

## Grand Opening

Friday & Saturday April 24th and 25th

All Wallpaper 20% off retail prices

All Tarkett Vinyl flooring on sale

Dale Worth Paints Selected Carpets on Sale

Come by for refreshments and sign up for 3 prizes to be given away prizes to be given away Saturday afternoon.

Hours 7:30-5:30

Sole ends May 2nd

McClure Paint & Supply

307 MAIN SO. 413 SPEARMAN, TX 79081 HOME (806) 659-5226 BUS (806) 659-2630

## Revival

### Fellowship Baptist Church

Services 7:00 p.m.  
April 19 thru 24

Dr. R.T. Tottingham Evangelist  
Rev. J. D. Jones Pastor

Special Music

Fellowship Baptist quarter---Monday and Tuesday Night.  
Sponsored by Fellowship Baptist Church Liberal, Kansas.

Gary Dan Hall, Minister of Music, Calvary Baptist Church, Clarendon, Texas.

Linda Sue Jones, Pastors wife, Fellowship Baptist Church, Spearman, Texas.

Roy Livingston, Minister of Music, Fellowship Baptist Church, Spearman, Texas.

Nursery Provided



### Car dealership receives award

A Spearman car dealership -- Herger Pontiac-Buick-GMC -- was given singular recognition by their zone service department by being named the number one dealership in customer satisfaction.

The results are based on activities in the metropolitan category with the Spearman dealership taking top honors in what is GMC's largest zone in the United States.

Herger Motors of Perryton -- owned and operated by the Spearman dealership -- also tied for fifth place in the same category.

### Spearman Bowlers nab Top Honors

A pair of Spearman keglers claimed a bevy of top bowling spots in tournament play in Perryton during the league's city tournament there.

Cecelia Randall claimed her first-ever 600 plus series -- a 620 scratch and a 734 handicap -- for the singles championship. She also won all events with a handicap score of 1955.

In doubles action at the Liberal Merchants Bowling Tourney she and teammate LaDonna Morrow of Perryton took third with a 1275.

Claudine Laxton of Spearman teamed with Jo Quinn of Perryton to capture second place in the Perryton city tournament with a 1235.

She then turned around to compete with Jo Quinn to tie for first place in the scratch doubles with a 1043.

Randall was also a team member of the James Gang which took first place with a team score of 3037. Other members include Shirley McClure, Kathy Williams, Judy Schnell and LaDonna Morrow.

### Cards of Thanks

We greatly appreciated and wish to say "Thank You" for all the love and tender care of the nurses, doctors, Bro. and Sis., Nuckles and host of friends.

The cards, flowers, food, memorials and the other acts of kindness during the sickness and passing of our dear wife and mother.

The family of Ina Mae Ferrell

### HELP WANTED

Experienced Sales Person

Texas Independent Newspapers has an immediate opening for an experienced sales person. Apply in person only at the Spearman office, 214 Main.

### Cards of Thanks

I wish to thank all those that came by to see me during my stay in the hospital and at home. Also for all the prayers, cards, calls, flowers and food. I appreciate your thoughtfulness.

Lilly Love

### GAS METER TESTING

and

### REBUILDING

FARMERS WELCOME

Authorized Rockwell & Barton Service Center

DALE-ANN COMPANY, INC.  
BORGER HIGHWAY  
PAMPA, TEXAS

[806]665-0931

CAS

### CAISON AUCTION SERVICE

David D. Caison Licensed & Bonded Sales Representative  
Sales & Service Keith Martin  
806 El Paso Street 806-659-3108  
Wellington, TX 79095 Professional Service  
806-447-2672 Fair Rates

### Murphy Park Women's Softball League

2nd Season Call  
Games will begin on May 11th 435-6437 ask for Donna  
Entry Deadline for teams-May 4th 435-6437 ask for Donna  
Season Fee is \$10.00 per player and 435-3069 ask for Nona  
no sponsor fee will be required. Games will be played on Monday and Tuesday nights.

Games will be played Monday and Tuesday Nights.

We want to buy "Feeder Cattle"

24 hour Answering Service also, we have good stocker calves

"For Sale"

Boyd Colbert 806-435-5920

### WHAT'S YOUR EXCUSE FOR NOT LOSING WEIGHT?

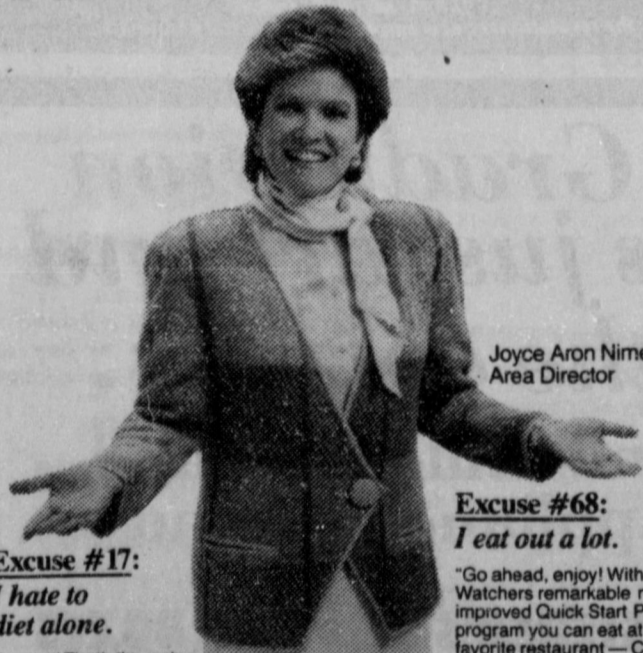

Joyce Aron Nimetz Area Director

Excuse #68: I eat out a lot.

Excuse #17: I hate to diet alone.

"I agree! That's the main reason people join Weight Watchers. You'll get sincere group support from our understanding staff and other members with weight problems similar to yours. These features and our Quick Start\* Plus food plan, Self-Discovery and Optional Exercise plan all contribute to Weight Watchers quality as the leading weight control program in the world today."

"Go ahead, enjoy! With Weight Watchers remarkable new and improved Quick Start Plus program you can eat at your favorite restaurant -- Chinese, Italian, Mexican, even good old American -- and you'll know how to order right from the menu. \*Now, you can eat the foods you like most and still lose weight."

JOIN WEIGHT WATCHERS NOW ONLY... \$10

Regular Fees  
Registration \$18.00  
First Meeting \$7.00  
Regular Price \$25.00  
YOU SAVE \$15.00  
Offer Ends May 17, 1987.

Come to the Weight Watchers meeting nearest you.

SPEARMAN HOME EXTENSION CLUB  
309 North Bernice  
Mon. 6:00 pm

PERRYTON FIRST NATIONAL BANK  
201 South Main  
Thur. 6:30 pm

NOTHING WORKS LIKE WEIGHT WATCHERS!  
1-800-692-4329

# ANNOUNCING..

## SPRING opening

### D & C Greenhouse

2 miles West on Gruver Hwy.

Daily Value of 89 cents per package  
All types of bedding

Other Varieties include  
Geraniums, Miniature Roses, Roses,  
Perineals, Hanging Baskets, Shrubs,  
Plus lots more.

Locally Owned and Operated  
Check out our Quality and Values.

659-5171

Advertising Pays! Call 659-3434

## Hickerson Jewelers Store Wide 41st Anniversary

# SALE

## 20-60% OFF!

Hundreds & Hundreds of Items!

To The First 100 People!!!

\$999

\$30.00 Value  
Sale Price \$19.99

DIAMOND EARRINGS  
SOLID 14K GOLD SETTING

ONLY ONE PAIR PER CUSTOMER PLEASE

### EVERY ITEM AN INCREDIBLE BUY!

 Total Wt. Regular SALE 1/4 Ct. \$379 \$199	 1 Ct. of Diamonds Regular \$899 \$550.00 You Save \$349!	 1/4 Ct. of Diamonds Regular \$299 \$179 You Save \$120	 Total Wt. Regular SALE 1 Ct. \$1499.00 \$999.00 You Save \$500	 Regular \$299 \$199.00 You Save \$100
 Regular \$69 \$39 You Save \$30!	 Total Wt. Regular SALE 1/4 ct. \$599 \$389 You Save \$210	 Total Wt. Regular SALE 1/2 Ct. \$599 \$179 1 Ct. \$1,350 \$1,080	 One Ct. of Diamonds Regular \$1,100 \$880 You Save \$220	 .25 tw. of Diamonds Regular \$250 \$179 You Save \$71!
 14K Gold Chains 30% Off		 Total Wt. Regular SALE 1/4 Ct. \$299 \$199 1/3 Ct. \$599 \$399	 Name Brand Watches 20-50% Off Lorus Longines Wittnauer Pulsar Hickerson	

Not just "Selected Groups"...  
Our Entire Inventory Is Now 20-60% Off!

LAYAWAYS WELCOME  
1/3rd Down, 90 Day Pay Out

HUNDREDS MORE  
TOO NUMEROUS  
TO SHOW!

Quantities limited to in-stock merchandise only and are subject to prior sale. All weights are total weights and are approximate.

We Want To Be Your Personal Jewelers



South of Plains Shopping Center  
721 W. Seventh • Spearman, Texas 79081 • Phone 659-3588

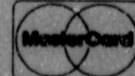

American Express



## Engagement Announced

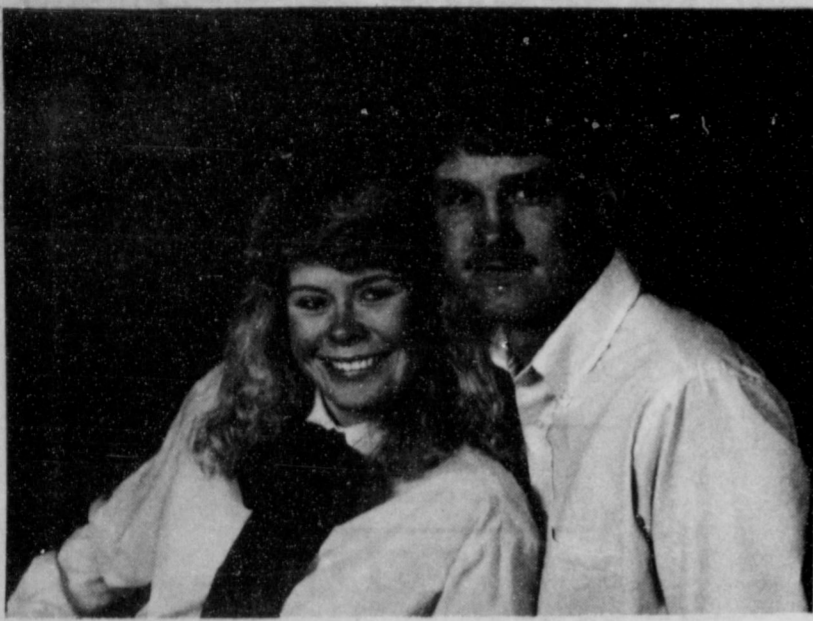

Mr. and Mrs. Larry Irlbeck of Spearman, Texas announce the engagement of their daughter, Zoe Danna Irlbeck to Timothy Andrew Fort, White Deer, Texas. He is the son of Mr. and Mrs. Jerry Pierce of White Deer, Texas.

The wedding is scheduled for August 1st in the First Baptist Church of Spearman.

Danna is currently attending Trinity University in San Antonio, Texas and will be transferring to Texas Tech, in Lubbock, this fall.

Tim now attends South Plains College, Levelland, and is on the judging team there.

Danna is the granddaughter of Mr. and Mrs. J.R. Stump of Waka, Texas.

## To God A Note of Thanks

by Mrs. E.A. Greever

Friends, our study last week was of a life that had been changed from darkness to light and from the power of Satan unto God and this means Col. 1:12-13 has been fulfilled in that person Giving thanks unto the Father which hath made us meet to be partakers of the inheritance of the saints in light. Who hath delivered us from the power of darkness and hath translated us into the kingdom of His dear Son. And now may we follow this week striving to analyze thoroughly this scripture found in Isa. 55:1-2.

Ho every one that thirsteth come ye to the waters and he that hath no money come ye buy and eat ye come buy wine and milk without money and without price. Wherefore do ye spend money for that which is not bread and your labor for that which satisfieth not? Hearken diligently unto me and eat ye that which is good and let your soul delight itself in fatness.

First may we from this scripture hear the words of Jesus. Luke 12:31; But rather seek ye the kingdom of God and all of these things shall be added unto you. He had been teaching them a lesson who were seeking after the things needed in this life as of food and clothing and for an example told how he clothed the Lily of the field fed the sparrows and of His care when one of them fell to the ground and in verses 30 and 31 said, "The very hairs of your head are all numbered," fear ye not therefore ye are of more value than many sparrows.

Our text tells us we need no money to receive the wonderful benefits He has promised. Phil. 4:19; But my God shall supply all your need according to His riches in glory by Christ Jesus. They are not bought with silver or gold but freely given by the Father and Son for we creatures made of dust and we must have a changed life filled with love for them to be given.

1 Cor. chapter 13 tells us we could labor and given in various ways but without charity (love) it does not profit. We are asked the question; "Why do you spend money for that

which is not bread and your labor for that which does not satisfy?"

And is followed by saying, Hearken diligently unto me and eat ye that which is good and let your soul delight itself in fatness. Now may we listen to Jesus, for the bread of God is He which cometh down from heaven and giveth life unto the world (Jesus) John 6:33 verses 47-48; Verily verily I say unto you He that believeth on me hath ever lasting life I am that bread of life. In Matthew 4:4; Jesus said, Man shall not live by bread alone (that we eat daily) but by every word that proceedeth out of the mouth of God. The words that I speak unto you they are spirit and they are life so our feasting should be on His living words, by which our every need is supplied. May we anxiously listen and give heed for it means life that now is and that eternal. May we have ears to hear of what manner of love the Father hath bestowed upon us that we should be called the Sons of God given all things that pertain unto life and godliness and how marvelous His love that He permitted His dear Son to be beaten bearing stripes for our healing and deliverance when sick in body. What an awful price He paid and faith will give us the victory. Why spend your money to man when Jesus paid the debt over 1900 years ago.

Certainly this is no reflection on people who must be paid for their labor with sick people for beyond a doubt they should be. Their equipment is very expensive and they must have the necessitives of life as well as all of us.

My life is so filled with rejoicing for Gods marvelous care for my body while I anxiously wait for immortality that I fail to find words to thank our Lord and how blessed He has given me a small place to tell the story to all who have not heard here on these vast plains in the Panhandle of Texas. Life that now is and that to be eternal makes our short stay in the mortal body with living. God be praised.

Some of their seminars include: building a Healthy Self Image, Marriage and Family life, Financial Freedom, Responsive parental guidance.

Theirs is a ministry designed to lead the believer into a life of permanent victory in Christ.

The program will consist of a Style Show featuring "J.G. 's", "Lady Fair" and "Kid's Stuff".

A nursery will be provided for children under school age.

ADVERTISING  
PAYS!  
CALL  
659-3434

You are invited to a Bridal Shower Honoring Mrs. Billy Miller (Michelle Nobles) When: April 25, 1987 Where: First State bank Hospitality Room What time: 2:00 p.m.-4 p.m. Come and go Hostess:

Mary Hanson  
Shirley Harbour  
Arbeta Nobles  
Judy Irlbeck  
Janet Regar

Carol Stumpf  
Donna Porter  
Janice Mayfield  
Pat McLain  
Tina Rex

Melinda McCullough

23-5tp

**\$1,000.00 guaranteed CASH AWARD**

Contingent on 100 entries to be given away to some lucky Fisherman!

**Catch all of the Fish you can!**

for only \$50.00 per person!

**Saturday, May 2nd**

Call 435-2776 or 435-2624

to sign up

Limited to the first 100 persons to register (prepaid registration must be in by April 27th)



**Kim's Catfish Farm**

## Community News

### Spearman Rotary Club

Approximately 20 members of the Spearman Rotary Club met in their regular weekly session Monday with Kim Brock presenting a program from the Spearman Chamber of Commerce. Brock's presentation consisted of a special survey being conducted by the chamber to determine area resident's opinions concerning the Spearman business and professional community.

The Spearman Rotary Club meets each Monday at 12:15 in the Cattlemen's Restaurant.

### Spearman FFA

#### Horse Judging

The Spearman FFA horse judging team claimed first in the Top-O-Texas district contest, claimed third in the area I contest and third in the state out of 77 entries this month.

Team members include Anne Marie Jarvis, Bonnie Jarvis, Mindy Patterson and J. Garnett.

Anne Marie was seventh high individual in the state horse judging contest.

The state win is the highest that any Spearman horse judging team has ever placed.

The livestock judging team of Kiley Coombs, James Tindle, Pat Shields and Pat Hunter took fifth place in the district.

Meanwhile, the dairy judging team of Billy Clubb, David Boese, Tracy Thompson and Shane Harnish placed sixth in district competition.



MICHAEL THOMAS HOLT

### Honor Cadet receives award

Marine Military Academy Cadet Lance Corporal Michael Thomas Holt, 14, son of Mr. and Mrs. Mike Holt of Spearman, Texas, has been named to the Superintendent's List during the third grading period of the 1986-87 academic school year.

To qualify for this honor cadets must earn an academic grade point average of 3.5 or better, a conduct grade of at least a "B", and an equivalent military proficiency grade which covers all other aspects of his life at MMA.

The Marine Military Academy offers military leadership training based on the traditions of the United States Marine Corps.

It is a private military college preparatory boarding school for boys in grades 9th through 12th, located in Harlingen, Texas. In addition, it offers a post graduate year.

## An Investment in COMFORT

When you buy a new heating and cooling system, you're making an investment in comfort and in energy efficiency. Here is a free checklist of features your new heating and cooling system should offer.



1. Does the unit have a Seasonal Energy Efficiency Ratio (SEER) and Energy Efficiency Ratio (EER) of at least 8.0? The higher the rating, the better the efficiency.
2. Is the unit properly sized to serve the required cooling area?
3. Have you obtained information at your local Texas-New Mexico Power Company office about energy efficient cooling/heating systems? At TNMPC, we don't make or sell air conditioners or heaters, but we do have information on how to get the most for your energy dollar.

Come by today and request your free literature.

**Texas-New Mexico Power Company.**  
Minority Professionals  
Offering You The Best Choice

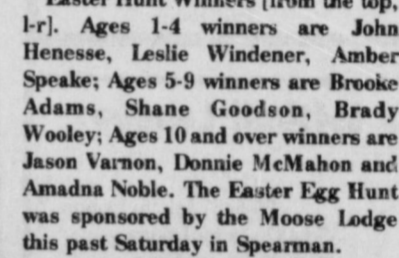

Easter Hunt Winners (from the top, l-r). Ages 1-4 winners are John Hennesse, Leslie Windener, Amber Speake; Ages 5-9 winners are Brooke Adams, Shane Goodson, Brady Woolley; Ages 10 and over winners are Jason Varmon, Donnie McMahon and Amadna Noble. The Easter Egg Hunt was sponsored by the Moose Lodge this past Saturday in Spearman.

## Ingram's of Amarillo

355-4416 4523 Western

We are the choice of thousands in the Panhandle of Texas. Why? Because we're different from the rest. Our biggest difference is that we go the extra mile for your business. We're Ingram's of Amarillo. Call us collect today at 355-4416 and we will bring our sale to you. Now that's different!

Ingram's is the home of  
**Anso V Worry-Free**  
CARPET

the revolutionary new carpet that resists soil and stains

## Graduation is just around the corner..

and Miller TV and Appliance is ready

• STEREO'S • JAM BOXES  
• VCR'S

• 19" RCA COLOR TV

• 13" RCA COLOR TV

Plus Much, Much More!  
All items at special Graduation prices.  
So come on in and Save!!!!

**Miller TV and Appliance**

Main 322 Grover, Texas 733-2438



BUY, SELL, TRADE OR RENT THROUGH THE

# CLASSIFIED ADS

## Legal Notice

Hansford County Commissioners' Court will receive bids until 4:00 p.m. on Friday, May 8, 1987 on one, new, 1987 Half-ton pickup with trade-in of one 1978 GMC Heavy-half. Bids will be opened on Monday, May 11, 1987 at the regular Commissioners' Court meeting.

Specifications are available at the County Judge's office or the County Auditor's office in the Hansford County Courthouse. The Court reserves the right to accept or reject any or all bids.

Roy L. McClellan, Hansford County Judge  
24-2c T-only

## Miscellaneous

### Tom L. Scott, Inc.

Tom L. Scott, Inc. is presently purchasing working interest, minerals and producing oil and gas royalty interest in this area. If interested please call Tom L. Scott at (806) 372-2692 or write Tom L. Scott, Inc. at P.O. Box 2806 Amarillo, Texas 79105.  
24S 8c

### BOB HARDY REALTY

803 Wilmeth Dr.  
659-3440

1010 Bakley-3 BR/ 1 Bath-Fenced yard-Nice neighborhood-Clean.

1428 Industrial Road-One 24 X 54 double wide and one 12x65 mobile home on 50' lot-Needs work-all for one money-Reasonable.

603 S. Evans-2 BR/ 1 Bath-Fenced owner will help with financing to right party with small down payment.

Double Wide-3 bedroom, 2 bath Wood burning fireplace, lots of extra's. Go with this one-might be assumed-to be moved. Extra Nice!

Robert R. Hardy-Broker

### Trailways Announces

New Economy Fares  
**\$9.40**  
to Amarillo

Call for Details  
**659-3446**

### EMMETT R. SANDERS REALTOR

3 bedroom home, attached garage.

Priced reduced on this 3 bedroom brick home on Steele Drive, large living area, central heat and air, carpeted.

Three bedroom home near junior high school, attached garaged, covered patio, storm doors and windows, central heat, nice carpets.

Price reduced on this attractive 3 bedroom brick home, fresh interior paint, large den, free-standing fire place, 1 1/2 baths, central heat and air. Fenced yard. Curtains and drapes included. Price cut to \$39,900.00

Large house partially remodeled located at 410 S. Hoskins; includes two lots. Needs to sell "as-is".

2 bedroom stucco home, good carpet, basement, detached double garage, corner lot. Shown by appointment only.

EMMETT R. SANDERS REALTOR  
659-2516, nights 659-2601  
45rtn-T only

## Real Estate

ABANDONED HOMES TAKE UP PAYMENTS!!  
Call Collect  
806-381-1352

FOR SALE: Remodeled 3 bedroom-2 bath home in Spearman. Central Heat. Priced in the 20's. Call 435-9922 or 435-7667.  
1-rtn-nc

MUST SALE: 3 bedroom home. 1108 S. Dessen. Call 659-2347 for details.  
20S-rtn

FOR SALE: Nicely remodeled three bedroom, carpet, central air, central heat, newly painted inside and out, fireplace, large storage building, cellar, carport, priced to sell, must see to appreciate. 659-3447 after 6:00.  
24-4tp-T only

FOR SALE: 3 bedroom brick home, 2 bathroom, and double garage, 8x10 storage building and 20x40 workshop. Call day-time 659-3027, night 659-2768. 1116 South Townsend.  
23s-6tp

Credit problems? Down Payment Problems? For sincere help call 806-381-1352.  
[Call Collect].

MUST SELL - 1 bedroom, 1 bath, large kitchen, living room and utility room. Lots of storage space, fenced front and back yard. Call between 12 and 2:30 or after 6:00 p.m. Call 659-5153.  
22s-rtn

FOR SALE: Lot in Crawford Addition - Large barn and corral, pig houses, water and electricity. Also for sale: 1974 - 17' Glastron Boat with walk thru-windshield. Very nice. Call 659-3849  
24s-rtn

BARGAIN TIME: Beautiful, large cozy 3 bedroom 2 bath within walking distance to school. \$350.00 per month deposit.  
Please call 659-3448 or 435-6794.  
12s-rtn

## Pets

Cute little cuddly puppies to give away. Call 659-2165

## Business Services

SPRUCE UP YOUR HOUSE this spring. The BEST PAINTING at the BEST PRICE. Experienced, references, free estimates. We do it your way. Call the Professionals at 659-3657.  
23s-4tp

## Century 21

GOLDEN SPREAD REALTY  
Janye Helton Pointer, Broker,  
Owner, 435-5444

SALES ASSOCIATES  
Larry Trosper-659-3491  
T. O. Lesly-659-2028  
Dennis Nelson-659-3608

1117 Dessen - 3/1 1/2. Zero move-in cost!

102 Wanda - 3/1. Immaculate!

118 Townsend - 4/2. Apartment included!

101 W. 12th - 3/1 1/2. Fireplace!

310 Townsend - 2/1. Garage and Car Port! UNDER CONTRACT

707 Collier - 3/1. Reduced!

711 Collier - 3/1. Why rent?

1006 S. Evans - 3/1. Good location!

121 S. Endicott - 1 House and 3 Trailer Houses!

426 S. Haney - 3/2. Corner lot!

204 Lonita - 3/1. Possible rental!

Double Wide Mobile Home - 3/2. COMMERCIAL

15 N. Hazelwood and 123 W. Kenneth

## L&M Body Works

1501 Hwy 15  
659-2775

Tailpipes - \$29.95  
Mufflers - \$39.95  
Most Duals \$160.00 complete



IBM-XT  
20 MEG Hard Disk  
840K Monochrome  
Lease/Purchase Plan  
\$99.00/month

VALCOM Computer Center  
6605 I-40 West Amarillo, Texas  
(806) 355-3316

## Special Notice

PANHANDLE CRISIS CENTER: 101 S.W. Forth, Perryton, Texas 79070, 806-435-5013. Help is available at no charge for domestic violence and sexual assault. Call Panhandle Crisis Center, receive support during a difficult time. Counselors on call 24 hours a day. Call for help.

WEIGHT WATCHERS: meets each Monday at 6:00 p.m. at the Home Demonstration Building, Spearman Texas.

TOPS #1245, SP meets every Tuesday night at 7:30 p.m. at Boyd's Beauty Salon located at 310 W. 4th. Drop by and join TOPS.

## Miscellaneous

RENT THE RUG DOCTOR at White House Lumber Co. to spring clean your carpet and upholstery. 306 Davis. call 659-3792.  
18S-rtn

New Credit Card! No one refused Visa/Mastercard. Call 1-619-565-1522 ext. C3559 TX. 24 hrs.  
A-9-16-23.

New \$13.99 one price shoe store! Tremendous opportunity from Prestige Fashions to open your own shoe store with top quality name brand shoes that others offer for \$19 to \$60. Over 135 brands, 250 styles. First quality guaranteed, NO seconds. \$21, 900.00 includes opening inventory, in-store training, fixtures and grand opening promotions. Call anytime. Prestige Fashions 1-800-247-9127.

FOR LEASE: Commercial Building. Main Street Location Call 659-3684  
25-2tp T only

FOR SALE: 16' ft. Boat and Motor. Excellent condition. Call 659-3274 or 659-3987  
25-2tp Tonly

HALF PRICE! Flashing arrow signs \$229! Lighted, non-arrow \$289! Un-lighted \$249! Free letters! See locally. Call today! Factory: 1 (800) 423-0163, anytime.

## For Rent

FOR RENT: Trailer space in Spearman. All utilities, fenced and concrete walk ways. Call 435-5080.  
38-rtn-nc

FOR RENT: 3 Bedroom unfurnished house.  
Call 659-3684

Free rent first month \$200.00 there after. H.U.D. approved \$100.00 security deposit, put up own utility deposits and pay own bills. 217 S. Endicott - call 659-2404.  
25-2tp T only

## Help Wanted

HELP WANTED: Temporary help to deliver telephone directories May 5-11 in the City of Spearman. Must have storage outside of home and transportation. Experience preferred. For more information call mornings 1-800-523-5384 ask for Harold.

YMCA taking applications for reliable person to run the swimming pool this summer. Need to be certified. Applications available at the Y Office at 501 Hazelwood. Deadline is May 1, 1987.  
24-4tc

CLASSIFIED RATES  
Regular.....Per Word-\$0.13  
Display.....Per Col. Inch-\$4.20  
Double rate for blind ads  
Minimum charges  
Cash.....\$4.00  
Charge.....\$4.50

CASH IN ADVANCE ADS  
Work Wanted\*Trailers For Sale\*  
Business Opportunities\*No Longer  
Responsible\*Political Advertising\*  
Child Care\*Babysitting\*  
Garage Sales\*Out-of-Country Ads-  
unless advertiser has established  
credit with

The Spearman Reporter  
DEADLINES  
To place or cancel ads  
Fri., 12:00 p.m.....Sun. edition  
Tues., 12:00 p.m.....Thurs. edition

The Spearman Reporter reserves the right to reject, edit, revise and properly classify all advertising submitted for publication. The Spearman Reporter also reserves the right to cancel any advertisement at any time.

The Spearman Reporter,  
213 Main, P.O. Box 458  
Spearman, Texas 79081

## Business Services

### NOTICE

Wallace Monument Co.  
Monuments, Curbing,  
Grave Covers  
Local Representative  
LEONARD J. JAMESON  
Spearman, Texas  
35s-rtn

MONUMENTS  
Save Agents and  
Undertakers Profits

If it is inconvenient for you to visit our large display please phone collect (405) 327-0626 or write and we will call on you.  
ALVA MONUMENT WORKS, INC.  
Alva, OK 73717

STEAM RINSE & VAC- Rinse and Vac Shampooer for rent at Gordons Drug. \$10.95 up to 24 hours.

APPLIANCE REPAIR- Call Jim Nobles at 659-3528.

## OSGOOD MONUMENT CO.

Amarillo, Texas  
Dealers of Rock of Ages Granite as well as all colored granites, marbles and bronze memorials.

represented by  
BOXWELL BROS.  
FUNERAL HOME  
519 S. EVANS  
659-3802

## ALCOHOLICS ANONYMOUS MEETING

Hansford County Library  
(Upstairs)  
122 Main-Spearman  
Open meeting 2nd Tuesday

## AL ANON

Tuesday  
8:00 P.M.





**From 0 to \$18,433,971.23  
in 2 years**

**and good for us!**

**We are two years  
old April 24th**



**OFFICERS**  
 Bill D. Pittman, Chairman  
 Don Townsen, President & Chief Executive Officer  
 Felma B. Evans, Vice President & Cashier  
 Tindle Ramon, Assistant Cashier  
 Arbeta Nobles, Executive Secretary



*Bill D. Pittman, Chairman*

**OFFICERS**  
 Bill D. Pittman, Chairman  
 Don Townsen, President & Chief Executive Officer  
 Felma B. Evans, Vice President & Cashier  
 Tindle Ramon, Assistant Cashier  
 Arbeta Nobles, Executive Secretary

**DIRECTORS**  
 Max Baggerly  
 J. L. Brock  
 Kent Guthrie  
 Jack H. Hart  
 Britt Jarvis  
 Bill D. Pittman  
 Don Townsen

**DIRECTORS**  
 C. Ralph Blodgett  
 Gene Cudd  
 Ila Jo Hart  
 Richard Holton  
 Bob Pearson  
 Jimmy Shieldknight  
 Joe T. Venneman

**ADVISORY DIRECTOR**  
 Lloyd Buzzard

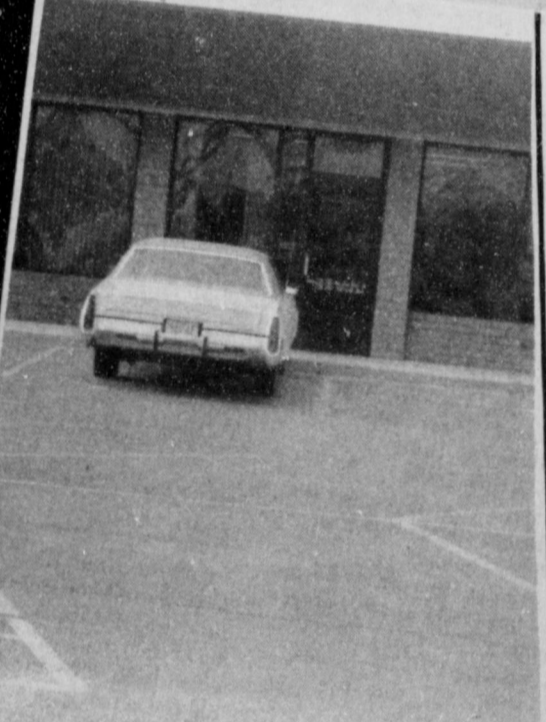

RESOURCES	LIABILITIES
Cash and Due from Banks . . . . . \$ 765,345.99	Capital Stock . . . . . \$ 1,000,000.00
Federal Funds Sold . . . . . 50,000.00	Surplus . . . . . 999,000.00
Certificates of Deposits Purchased . . . . . 6,279,000.00	Retained Earnings . . . . . 16,141.37
U. S. Government Securities . . . . . 100,000.00	Reserve for Loan Losses . . . . . 98,149.84
U. S. Government Agencies . . . . . 2,621,181.44	Unearned Income . . . . . 2,829.01
Loans and Discounts . . . . . 7,880,853.14	Deposits . . . . . 16,178,665.09
Federal Reserve Bank Stock . . . . . 60,000.00	Other Liabilities . . . . . 139,185.92
Furniture and Fixtures . . . . . 133,499.01	
Banking House . . . . . 313,763.11	
Accrued Revenues Receivable . . . . . 167,353.89	
Other Assets . . . . . 62,974.65	
<b>TOTAL RESOURCES . . . . . \$18,433,971.23</b>	<b>TOTAL LIABILITIES . . . . . \$18,433,971.23</b>

Statement of Condition  
 at the Close of Business March 31, 1987  
 Member F.D.I.C.

Welcome

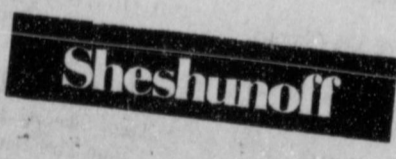

**thank you....**

P.O. BOX 13263, CAPITOL STATION  
 AMSTIN, TEXAS 76711-3263  
 512-472-2244

Mr. Don Townsen  
 President & C.E.O.  
 First National Bank  
 511 Southwest 11th Avenue  
 Spearman, Texas 79081

Dear Mr. Townsen:  
 Sheshunoff & Company is the leading bank analysis firm in the country. We are pleased to announce our September 30, 1986 Ratings.  
 Your bank's rating is an A+, making your bank one of the best rated in the country.

The Sheshunoff Ratings, as published in *The Bank Quarterly Ratings of All U.S. Banks*, are based on the same objective criteria bankers use to evaluate their own banks and other banks. We have weighted these factors to reflect the level of importance given each factor by bank presidents in the *Sheshunoff Annual Survey on Bank Safety and Soundness*.

I would like to congratulate you, your senior management, and staff on a job well done. I hope you are having another excellent year.

Very truly yours,  
  
 Alex Sheshunoff



*Don Townsen, Felma B. Evans, Bill D. Pittman*

**Hours:**  
 Monday thru Friday  
 7:30 A.M. - 3:00 P.M.  
 Also; 4:00 to 6:00 P.M.  
 on Thursday



**First National Bank**  
 729 W. 7th St.  
 Phone 659-5544  
 Spearman, Texas