

Call 659-5555 Easter Seal  
Telethon

24 hr. prayer  
Service 659-2911

# The Spearman Reporter

Volume 79 No 18

The Spearman, Reporter, Spearman, Texas 79081

Thursday March 5, 1987

## Spearman Rotary Club

The Rotary Club of Spearman will be helping Easter Seals during the 1987 Telethon by manning a phone center beginning at 8 a.m. on Sunday.

The 16th Easter Seal Telethon will begin March 7 at 10:30 p.m. on KFDD Channel 10 in Amarillo. Julia Clark, weekend anchor for Channel 10, and Robert and Robyn Hinkle will host the local segments of the telethon. National segments of the telethon will come from the Aquarius Theater in Hollywood with Pat Boone and Donna Mills serving as hosts.

Rotarians in Borger, Dumas, Hereford, Pampa, Tulia, Perryton, Dalhart and Panhandle will also be answering pledge phones during the telethon in their towns. "The Rotary Clubs in the Panhandle have helped Easter Seals from the beginning and they have been especially supportive this year

with the response to our telethon needs. We hope that everyone in Spearman will recognize the work being done by the Rotarians and support Easter Seals with a pledge," said Jelaine Workman, Regional Director of Easter Seals in Amarillo and Lubbock.

Easter Seals provides direct services to children and adults with disabilities. These services include speech, occupational, and physical therapy; Transportation; orthopedic equipment purchase and loan; hearing aids; referral and follow-up. The first day camp for disabled children was held last summer for 17 campers.

The Pledge Center phone number is 659-5555, if it is busy, please call again. Help Easter Seal help the disabled children and adults in the Panhandle.

## 1987 Farm Bureau Leadership Conference



This group of Hansford County residents recently attended the 1987 Farm Bureau Leadership Conference

in Austin. Pictured are County President Carl Kunselman and Mrs. Kunselman, board members Mike Stedje,

Mr. and Mrs. Elmo Dahl, Mr. and Mrs. Aubrey Rasor, and David Thomas. Miss Texas Farm Bureau,

Carrie Hart, was accompanied by her parents Mr. and Mrs. Don Hart.

## Spearman Chamber of Commerce

Existing Business Committee Presents

### EARL'S TV & APPLIANCE



Earl and Trudy Goodheart moved to Spearman in 1962. Earl went to work at Cut Rate Grocery until 1963, when he went to work for Gordon Cummings at Cummings Refrigeration. He was employed at Cummings Refrigeration for the next 8 years. During this time he attended Amarillo College where he studied Refrigeration and Commercial Electronics. In 1971, Earl became manager of the Spearman Cable System. In 1975, he & wife Trudy purchased the TV shop, selling & servicing Zenith & RCA televisions. In 1976, they purchased Spearman Appliance from Bob Kiser. The business expanded to appliance sales and service. Their business continued to grow and in 1981, they doubled the size of their current building. Earl's TV & Appliance now services all brands of appliances as well as offering sales and service on Zenith TV's. This business has been in the 2 way radio business for 7 years. Last year, a new 800 mkg, totally private 2 way telephone line was installed. Another line was installed just last month. In 1984, Earl's TV & Appliance began a movie rental business, offering 500 titles with no membership fee.

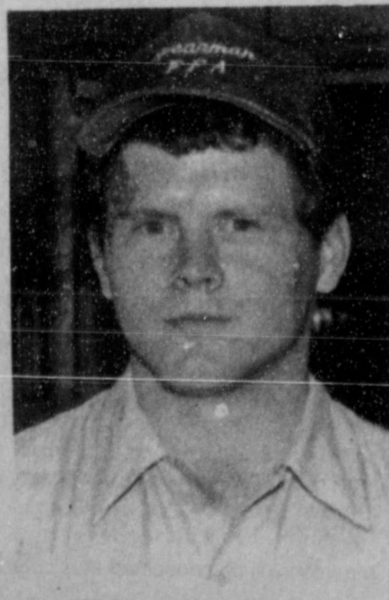

Damon Goodheart

summer he attended the Maytag school in Oklahoma and is currently attending Amarillo College studying all major appliances.

Earl was an active member in the Boy Scouts, Lions Club, Little League, Chamber of Commerce, KIDS for many years.

Trudy has been active in KIDS, Little League, Cub Scouts, Home Extension and both are still active in the Ambulance Service.

Their favorite recreation is spoiling their granddaughter, Keilee. Earl's TV & Appliance offers their customers G.E., Maytag, White-Westinghouse, Jenn Air K.A. Sharp Appliances, Hohnson, Kenwood Regency and 2 way radios.

Earl, Trudy, Damon and employee Emily McFaul would like to take this opportunity to thank all the people of

The Texas Treasury has about \$80 million in unclaimed money, safe deposit boxes, oil royalties and stocks and bonds that it wants to return to about 100,000 Texans.

"On Sunday, March 8, we will publish this annual list of names," Treasurer Ann Richards said, "and we hope to return a sizable portion of that money to its rightful owners."

Persons who find their name on the list may reclaim their property by calling the State Treasury, toll free at 1-800-321-2274 or by writing to the State Treasury at PO Box 12608, Capitol Station, Austin, Texas 78711.

"There is no set time limit for making a claim," Treasurer Richards emphasized. "We will hold the account in the owner's name forever."

She said that last year, the State Treasury published a similar list and about \$50 million was reunited with owner.

The Unclaimed Money Fund list was first published when Treasurer Richards took office in 1983. Since that time, the State Treasury has returned 73 percent of all the money ever returned since the law took effect 26 years ago.

Under her administration, the State

the area for their patronage over the past years. They will continue to strive to give the quality sales and service that our people are entitled to. If you haven't been by Earl's TV & Appliance, go by today and see all the things they can offer you.

The Spearman Chamber of Commerce is honored to welcome Earl's TV & Appliance back in the Chamber membership and hopes the citizens of Spearman have enjoyed this first article brought to you by the Existing Business Committee of the Chamber of Commerce.

Treasury has also substantially increased efforts to collect dormant accounts. Collections have increased from \$6.2 million in 1982 to \$69 million in 1986.

"The amount of money that we collect is important," the Treasurer said. "Because in the past, accounts which were not turned over to the Treasury for safe keeping were often lost. Now, at least, the accounts are protected at no charge by the Treasury."

The list is being published statewide in 16 newspapers. The list is also available at public libraries and county offices. In addition, many newspapers publish local names as a public service to their readers.

Under state law, checking and savings accounts, mineral royalties, insurance payments, safe deposit boxes, utility deposits and the like are turned over to the state if accounts are inactive for at least three years.

The state may use the funds for general state services and for education, but the owners or their heirs may file a claim at any time in the future for the money held by the state.

SPEARMAN  
ATCHISON, JACK

- BIRDWELL, BEN
- COLLIER, C.T.
- CORNELIUS, EDWIN J.
- ETHEREDGE, WAYMON
- GROVES, FRED W.
- JACKSON GEO. & SCARLETT
- J.L. BROCK AGENCY
- KEYS, DORITHA
- KEYS, LEE
- LISLE, JOE
- MATTHEWS, ELSIE M
- MCINTYRE, BEN & NANCY
- SMITH, LINDSEY JAN
- GRUVER
- BENNETT, GRACE WINDER
- BOYD, HAROLD M/M
- COOK, RON
- COOPER, DARREL S
- DGC FEEDERS INC.
- DRYDEN, GARY MAC
- HAT 4 CATTLE CO
- HENDERSON, A R
- HINTERGARDT, FAERIE C
- JACKSON, R C
- JEFFROY, ROY
- MASON, JAMES K
- TUCKER, ROSS
- TURNER, DAVID
- MORSE
- DIXON, PERRY M/M
- MCCLOY, DELBERT

## Unclaimed Money List For Hansford County

Farm Bureau is an independent organization of farm and ranch families who use the organization to help analyze their problems and to formulate actions to solve those problems. The Farm Bureau is totally controlled by its members through majority decision and is financed by voluntary dues.

The Texas Farm Bureau has 323,799 member families in 217 organized counties. It is affiliated with the American Farm Bureau Federation which has a membership of 3,503,835 member families in more than 2,800 counties.

Policies that guide the organization originate at the grassroots level with each member given an opportunity to participate. They are adopted after discussion and exchange of ideas at county, state, and national conventions.

Farm Bureau's structure guarantees membership control. Members originate policies, and through their delegates, control state and national policies and election of officers and directors.

Farm Bureau members get action on policies by expressing their desires to their elected representatives. Legislative staffs in Austin and Washington inform lawmakers on Farm Bureau's position, and call for membership action when necessary.

### Hospital

Patients in Hansford Hospital are; Bill Hutton, Roy Russell, Ruby Milledge, and Veleta Bowen.

Patients dismissed are Gary Wysong, and Edna Bayless.

## Spearman Track at Boys Ranch

The Spearman boys Track Team journeyed to Boys Ranch Saturday 28th to participate in the Rough Rider Relays. They were accompanied by the Jr. Varsity, 8th grade and 7th grade track team. There were 6 teams entered in the competition with the Spearman boys finishing 4th with a total of 87 pts.

The first event was the 3200 meter run and Jerold Blan won 3rd place with a time of 11:02.94. The next event the 800 yd dash Mark Garcia won 3rd

place with a time of 2:14.45. In the next event Spearman really got rolling. Jerold Blan won 1st place in the 1600 meter run with an outstanding time of 5:03.32. Spearman finished the track events taking 3rd place in the 1600 meter relay with a time of 3:48.66.

Spearman started the field events with a bang, with an outstanding performance by Matt Tucker. He won 1st place in the Shot Put with a heave of 48'2". In the next event (Discus)

Matt Tucker won 2nd place with a throw of 136'9 1/4" with Lance Swan winning 3rd place with a throw of 128'10".

The Jr. Varsity won 4th place in their competition compiling 16 points. The 8th grade team won 4th place in

their competition compiling 84 1/2 points.

The 7th grade team won 4th place in their competition compiling 37 pts.

## TCU Prof Says High Court Will Vote For Human Rights

Earlier this year a company threatened to fire employees who did not quit smoking cigarettes on and off the job.

Many insurance companies now are requiring all applicants to be tested for the presence of the AIDS virus.

Laboratories are experiencing a booming business as more and more companies begin random drug testing of employees.

When it comes to these issues, where do the right of the state end and individual rights to privacy begin?

The question is not an easy one to answer, according to Texas Christian University political science professor Dr. Donald Jackson. A former judicial fellow to the U.S. Supreme Court, Jackson does not believe the make-up of the court has changed enough to bring conservative response to these issues.

"The majority of the court, I think, will continue to be reasonably attentive to what we can call individual or human liberty," said Jackson. "It's

basically the idea that the state should not interfere with people unless there is some compelling reason to do so."

While the 14th Amendment guarding an individual's right to privacy may protect government and state employees, Jackson said that the same may not be true for people in the private sector.

"Private corporations are a different story," explained Jackson. "No one forces you to work for that company, so in theory you're not covered in the same way as if you work for the state or government."

According to Jackson, much of the move to the new morality evident in the form of drug and AIDS testing is spawned by a small group of people who generally have become apprehensive at the quick pace at which society is changing. "One of the things that people do is to try to grab onto something such as traditional moralism which gives the appearance of security," he said.

## Weight Watchers

In response to member requests, Weight Watchers is introducing a new, more personalized approach to weight loss and control now available to Amarillo. The additional new service, to be known as the Inner Circle, limits the size of group meetings to between 8 and 12 participants.

"Our goal is to meet the specific needs of anyone who wishes to lose weight," said area director Joyce Aron Nimetz. She noted that the traditional Weight Watchers meetings, which were introduced 23 years ago, have served the needs of more than 25 million people.

"Last year," she said, "we introduced The Art Work Program because more and more of our members were joining the work force and were running into scheduling problems."

"Our newest service, Inner Circle," she said, "was created in direct response to members' requests for more personalized attention."

The Inner Circle continues the Weight Watchers tradition of easy, fast and flexible weight control. It provides motivation and more personal attention through small group size, a limited time-frame, and specially trained group leaders.

Throughout a 10-week period, the same 8 to 12 people meet once a week with the same leader. At the end of the 10-week period members may re-enroll in a continuing Inner Circle group or continue weight loss and maintenance in a traditional meeting.

Each leader not only has had the experience of losing weight, but has also been specially trained in small group dynamics. "Many leaders in areas where Inner Circle was tested, describe their groups as a very special experience," Nimetz said. "A great deal of sharing and bonding take place. And, members seem to have a lot of fun."

Within the small group setting, the Inner Circle features the same four-pronged approach to weight control that is the hallmark of the Weight Watcher Program:

\* A food plan - which can easily be adapted to any lifestyle)

\*A self-management plan - which helps members make positive changes in their feelings about weight control;

\*An exercise plan - which induces weight loss, tones and strengthens muscles and reduces appetite;

\*A group support - system which makes it easier to maintain commitment to weight control.

"In several cities, including Amarillo, group discussions will focus, of course, on weight control," Nimetz said. "But the highly personalized support structure encourages members to understand all feelings which can effect their weight loss efforts."

For more information on the new Weight Watchers Inner Circle Program, call (806) 355-9744.

### FACT SHEET

Q. What makes the Inner Circle Different from the other meeting experiences offered by Weight Watchers?

A. The Inner Circle is a new addition to the Weight Watchers family of meeting options. It will provide personalized service in the same tradition of effective, safe weight control which has been the Weight Watchers hallmark for the past 24 years. Along with a food plan, exercise plan and self-management plan, which the traditional meeting offers, the Inner Circle includes a unique small group support system. Meetings are limited to the

same group of 8 to 12 people who meet once a week for a 10 - week period.

Q. Who attends Inner Circle meetings?

A. Inner Circle meetings are open to men, women and youth over the age of 13 with 10 or more pounds to lose. These members desire more personal motivation and attention to help them achieve their weight loss goals.

Q. Why did Weight Watcher create the Inner Circle?

A. The Inner Circle was created in response to requests from those who need more group support to be successful.

Q. Do Inner Circle members go on a special diet?

A. The food plan of the Inner Circle features the simple exchange system of the Quick Start Plus Program used in all Weight Watchers meetings.

Q. Will people lose weight faster with the Inner Circle?

A. Every person is different in terms of percent of body fat and the rate of their metabolism. Members go on the same Quick Start Plus food plan used in traditional Weight Watchers meetings as well as in the At Work Program. Some people may find it preferable to learn how to control their weight by participating in a small group meeting.

## Cooperating For Your Protection

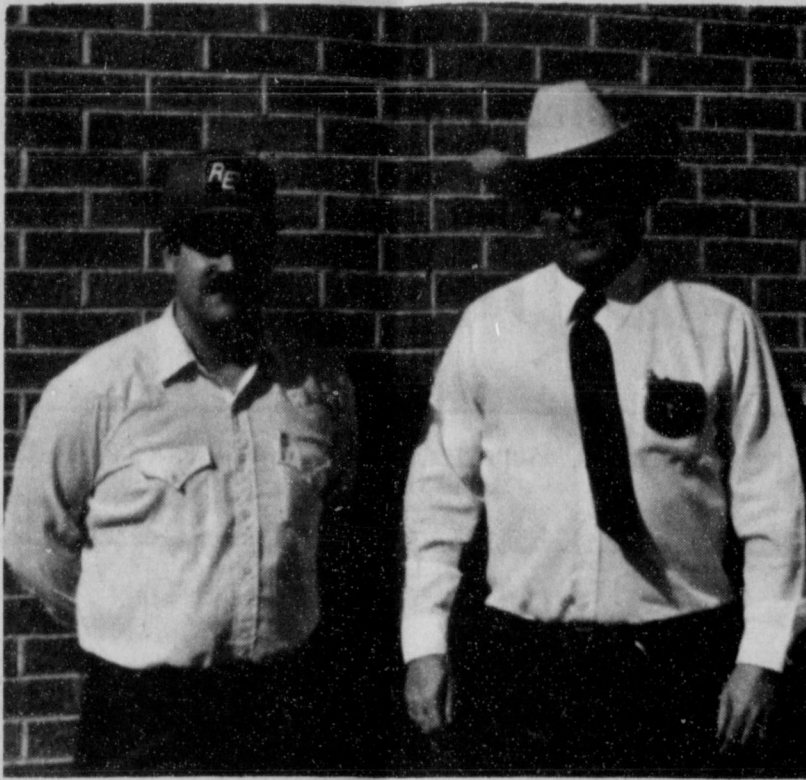

Sam Boone and Sheriff R.L. McFarlin

North Plains Electric Cooperative and local law enforcement agencies have joined forces to help fight crime in the cooperative's service area. This area includes the counties of Hansford, Ochiltree, Lipscomb, Hemphill, Wheeler, Roberts and Hutchison.

The employees at North Plains Electric have, in the past, reported crime and any form of danger to local authorities. Some reports included anything from suspicious vehicles to livestock on the roadways. Having been briefed by local law officials, the employees can identify crime and hazards with more detail and accuracy. (Cooperative personnel drive approximately 400,000 miles per year or an average of 33,000 miles per month.)

Sam Boone from North Plains Electric recently met with Hansford

County Sheriff R.L. McFarlin. They discussed the needs of our area and what could be done to fight crime, including what to report and the proper procedures to follow. The employees of North Plains Electric will not attempt to apprehend anyone, however, they will communicate by two-way radio to the Cooperative dispatcher, giving the information which will be relayed to the local sheriff's department.

It is the intention of North Plains Electric Cooperative to assist all our customers, friends and neighbors to fight crime, report injured people and fires. In doing so, we as good citizens will also be assisting the following: Local police departments, county sheriff's departments, Texas Department of Public Safety, fire departments and federal agencies.

Q. What happens after the 10-week period is over?

A. The goal of Weight Watchers is to teach members how to maintain weight loss for a lifetime. At the end of the 10-week period, Inner Circle members have the option of enrolling in a continuing Inner Circle group or transferring to a regular Weight Watcher meeting. However, the membership policies and privileges of the Inner Circle do not apply to any other Weight Watchers service.

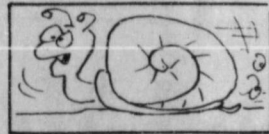

The average traveling speed of a garden snail is .03 miles per hour.

## Notice to the Public

We now have a FULL TIME factory trained technician to service what we sell - G.E. - White Westinghouse - Kitchenaid - Maytag and Jennairs



Damon Goodheart

We now are offering a new service

to HANSFORD COUNTY - by being able

to service all MAJOR brands

of appliances

## Earl's T.V. Appliance

106 E. Kenneth

phone 659-2121

Spearman, Tx.

## Among The Neighbors

Daryl Lee Noble occupied a place of honor at the Hansford Hospital last week as he was the first baby born there in a considerable length of time. He is the son of Janice and Oscar Noble, and arrived February 23, 1987 weighing 8 lb. 1/4 oz. James Ryan and Jay Roger are his brothers, and Mrs. Dorothy Erwin, of Spearman, his only grandparent. His scarcity of grandparents is offset by the devotion of his uncles and aunts in Spearman.

Mr. and Mrs. Jim Evans spent a week-end in Red River. Jim says skiing is not his thing, but snow mobiling is, and there was plenty of snow.

Mr. and Mrs. James Sparks enjoyed an over-night visit from Ron Cranor of Amarillo Monday night. He is the husband of their granddaughter, Abby Sparks.

Mr. and Mrs. Joe Traylor are pleased to be back at home after his hospital confinement in Amarillo. He is much improved and is able to be out for a limited time and welcomes company.

Stephen Burke is here visiting his parents, Mr. and Mrs. Kenneth Burke. Stephen finished one phase of his training at Great Lakes Naval Station in Illinois and is enroute to San Francisco. He will be stationed there in the Bay area for 8 months while he attends school. He is accompanied by a friend from Michigan who was also transferred. They spent three days in Dallas visiting his sister, Kenda Burke, last week.

Mrs. Ethel Ellsworth returned Sunday from several days in Amarillo where she was attending her daughter, Mrs. Betty Mays, who has been in the Amarillo hospital, quite ill with pneumonia. She is recovering at home now. Mrs. Ellsworth also visited Mrs. Ina Mae Ferrell who is in Northwest Texas Hospital.

Reyes and Vertha Ortiz are welcoming a baby brother. Santos Manuel Ortiz, Jr. was born at Hansford Hospital on February 24th, 1987 weighing 8 lb. 7 1/2 oz. He is the son of Mrs. and Mrs. Manuel Ortiz, Sr. He has two grandmothers in Spearman - Mrs. Elvira Rodriguez, and Lucia

Varajas. His grandfather, Juan Ortiz, lives in Chihuahua, Mexico.

Spearman relatives received word on Monday of the passing of Edith Brown Ferguson Monday afternoon, in St. Anthony's hospital in Amarillo.

She and her husband, Frantz, were originally from this area but have lived in Stinnett many years. She was a nurse. She is survived by her husband, two sons and five grandchildren, and her sister Hollie Riley. Hollie and Earl were with her Sunday at the hospital. Other survivors who live in Spearman are nieces Idella Randall, Pearl Pierce, and nephews-Billy Close, Billy Brown and Don Maize.

The services were Wednesday at the Methodist Church in Stinnett and interment at the cemetery there.

Kenda Burke was transferred to Dallas last week by Horizon Oil Company by whom she has been employed since she finished high school six years ago. According to her parents, Mr. and Mrs. Kenneth Burke, she is well-settled now and enjoying her new surroundings. This is her first experience in living away from Spearman. Last Sunday she visited with Bill and Jo Shoemaker, former Spearman residents. He was also an Horizon employee and is now retired and living at Commerce.

## "Get a group together"

The IRS Community Outreach Program provides groups of taxpayers such as retired people, farmers, self-employed people and many others with free tax help and information. Call the IRS number listed in your phone book.



## Home Town News

Marine Lance Cpl. Karl L. Bynum, son of Joseph P. and Oneida L. Bynum of 16 N. Hoskins, Spearman, TX. recently reported for duty with 3rd Force Service Support Group, on Okinawa. A 1985 graduate of Spearman High School, he joined the Marine Corps in March 1986.



### NOTICE OF TRUSTEE ELECTION (AVISO DE ELECCION DE REGENTES)

The Spearman Independent School District Board of Trustees hereby gives notice of an election to be held on April 4, 19 87, for the purpose of Electing two (2) trustees for full three year terms

(Por la presente la junta de regentes del distrito escolar independiente da aviso que se llevara a cabo una eleccion el dia 4 de Abril de 19 87 con el proposito de eleger dos regentes a un termino de tres años completos.

ABSENTEE VOTING by personal appearance will begin on Monday March 16, 19 87, and continue through Tuesday, March 31

19 87, from 8:00 a.m. to 4:30 p.m. on each day which is not a Saturday, Sunday, or an official state holiday. (VOTACION POR AUSENCIA en persona comenzara el lunes de 16 de marzo de 19 87 y continuara hasta el martes de 31 de marzo de 19 87 desde las 8:00 a.m. hasta las 4:30 p.m. en todos los días que no sean sábado, domingo, o día oficial de vacaciones estatales.)

Absentee voting in person will be conducted at School Business Office 403 East 11th Street, Spearman, Tx. 79081

Applications for absentee ballots by mail should be mailed to 403 East 11th Street, Spearman, Tx. 79081

(Votando por ausencia personal va ser conducido acerca de la oficina de negocios escolar, 403 East 11th Street, Spearman, Texas

Solicitudes para una boleta de ausencia por correo deben dar vuelta por correo al 403 East 11th Street, Spearman, Texas, 79081

THE POLLING PLACES(S)\* designated below will be open from 7:00 a.m. to 7:00 p.m. on the day of the election. (Los sitios de votación indicados abajo se abrirán desde las 7:00 a.m. to 7:00 p.m. el día de la elección.)

Pct. No. (Núm. de precinto) Location (Colocación)

Spearman High School

BUY,SELL,TRADE OR RENT THROUGH THE

# CLASSIFIED ADS

## The Spearman Reporter

PUBLICATION (USPS 2346-G000)  
SPEARMAN, TEXAS 79081  
213 Main  
Box 458  
Published Weekly at  
213 Main Street  
Spearman, Texas 79081

OWNER-PUBLISHER  
William M. Miller  
EDITOR  
William M. Miller

Second Class postage paid at  
Spearman, Texas 79081.

Any erroneous reflection upon  
the character of any person or firm  
appearing in these columns will be  
gladly and promptly corrected  
upon being brought to the atten-  
tion of the management.

POSTMASTER: Send address  
changes to Spearman Reporter,  
Box 458, Spearman, Tx. 79081.

SUBSCRIPTION RATE: Hansford  
adjoining counties, combination  
with The Spearman Reporter,  
\$35.00 plus tax (2.19). Other  
points \$52.00 plus tax (3.25).

### NOTICE TO CONTRACTORS OF PROPOSED TEXAS HIGHWAY MAINTENANCE WORK

Sealed proposals for mowing high-  
way right-of-way on various highways  
in Hansford County(s), will be re-  
ceived by the State Department of  
Highways and Public Transportation  
District Office located at 5715 Canyon  
Drive, PO Box 2708, Amarillo, Texas,  
79105-2708, until 11:00 A.M., March  
26, 1987, and then publicly read.

All prospective bidders are encour-  
aged to attend the Pre-Bidder's Con-  
ference which will be held at the State  
Department of Highways and Public  
Transportation District Office located  
at 5715 Canyon Drive, Amarillo, Texas,  
and at the office of the Maintenance  
Supervisor of the applicable  
County(s).

Usual right reserved.

### Help Wanted

TYPISTS \$500 weekly at home! Write:  
P. O. Box 975, Elizabeth, NJ 07207  
15s-8tc

### SALES PERSON WANTED

We need a hard-working person to  
sell our Goodyear roof products. Write  
Ed Mahon, Consolidated Companies,  
1801 East 9th Street, Cleveland, Ohio  
44114.  
17-8tp

### FEDERAL STATE & CIVIL SERVICE JOBS \$16,707

to \$15,148/Year, Now Hiring. CALL  
JOB LINE 1-518-459-3611 Ext. F-8017  
for listing. 24 HR  
Feb. 19-26 and March 5th

### Farm Items

FOR SALE: John Deere 7100 Max-  
Emerge planter, 6-row, 40'. Call  
806-374-1791 or 372-3056.  
17-4tc

T only

FOR SALE: 1-John Deere 44 ft. Spring  
tooth-Hydraulic and folding. 1-20 ft.  
Hale gooseneck stock trailer with front  
topper. 1-22 ft. Mayrath grain auger-  
no motor. Contact G.H. Edling Box  
889, Ph. 733-2201. Gruver, Texas.  
17S-4tc

### Special Notice

TOPS #1245. SP meets every  
Thursday night at 6:30 p.m. at Boyd's  
Beauty Salon located at 310 W. 4th.  
Drop by and join TOPS.

WEIGHT WATCHERS meets each  
Monday at 6:00 p.m. at the Home  
Demonstration Building, Spearman,  
Texas.

Panhandle Crisis Center 101 S. W.  
Forth, Perryton, Texas 79070,  
806-435-5013. Help is available at  
no charge for domestic violence  
and sexual assault. Call Panhand-  
le Crisis Center, receive support  
during a difficult time. Counselors  
on call 24 hours a day. Call for  
help.  
19-rtn-nc

### Situation Wanted

If you want to feel better and  
enjoy life more and save money.  
Call NICK  
659-2049  
rtn-nc

Jobs in Construction, commercial or  
residential, can be yours with career  
training from TSIT's Construction  
Technology program. Accepting new  
students March 4-20. Call 806-335-  
2316, extension 407. Remember, it  
pays to LEARN!  
17S-4tc

### Miscellaneous

FOR SALE: 14x80 85 River Oaks, 3  
bedroom, 2 bath, u-shaped kitchen,  
lots of cabinet space.  
Must see to appreciate. 12x16 sheet  
paneled & insulated wired for 220 and  
regular wiring, 2 yr. old, 8 1/2 ft. dish  
satellite, STS Receiver, 2 yr. old will  
price separate or all as one unit. Call  
806-882-4438.  
17S-3tp

Firewood for Sale: Seasoned or Green  
Locust. Andy Breisch Ph. 405-256-  
2940 or write 2920 Cheyenne Dr.  
Woodward, Okla. 73801  
rtn-nc

### WE BUY & SELL

Antiques, Used furniture, Indian &  
Mexican artifacts also sell good used  
articles. Palo Duro Antiques &  
Bargain Store. Call 733-2129 or 733-  
5121. Located at 601 Main Street, in  
Gruver, Tx.  
13-8tc

FOR SALE: Everest & Jennings  
Electrica Wheelchair good condition.  
\$700.00 Call 659-2868 after 5:00.  
18-2tc

FOR SALE: 1973 Ford Courier Pickup  
- Good condition \$700.00 or best offer.  
FOR SALE: All-Steel Utility Trailer-  
with tilt bed and lights. \$200.00  
Call after 5:00 p.m. 659-3691  
17S-2tp

NEW CREDIT CARD! No one refused  
Visa/Mastercard. Call 1-619-565-1522  
ext. C 3559 TX. 24 hrs.  
18-3tp-T only

BRED COWS FOR SALE: Call 659-  
3327.  
18-4tc

REDUCE SAFE & FAST with GoBese  
Capsules & E-Vap "water pills"  
Spearman Drug.  
18-2tp

OWN YOUR OWN JEAN-SPORTS  
WEAR, LADIES APPAREL,  
CHILDRENS/MATERNITY, LARGE  
SIZES, PETITE, DANCEWEAR/  
AEROBIC OR ACCESSORIES STORE  
JORDACHE\* CHIC\* LEE\* LEVI\*  
IZOD\* GITANO\* MENS\* CALVIN  
KLEIN\* SERGIO VALENTE\* EVAN  
PICONE\* LIZ CLAIBORNE\*  
MEMBERS ONLY\* GASOLINE\*  
HEALTHTEX OVER 1000 OTHERS.  
\$14,500 to \$26,900 INVENTORY\*  
TRAINING\* FIXTURES\* GRAND  
OPENING ETC. CAN OPEN 15  
DAYS. MR LOUGHLIN (612) 888-  
6555.

PIANO FOR SALE: Wanted: Respon-  
sible party to assume small, month  
payments on piano. See locally. Call  
Credit Manager 1-800-447-4266.  
18-6tp

### ALCOHOLICS ANONYMOUS MEETING

Tuesday  
8:00 P.M.  
Hansford County Library  
[Upstairs]\*  
122 Main - Spearman

### AL ANON

Tuesday  
8:00 P.M.

### A Time To Remember

Remember the special moments in  
your life with a gift to the American  
Heart Association. It's a gift of life for  
all of us. The American Heart Associa-  
tion. We're fighting for your life, give  
through your local bank or your local  
Heart Memorial Chairman.....822  
Roland St.

### Real Estate

#### YOU'VE GOT CREDIT WITH US!!!

Low, Low, down Repos!  
Good, Bad, & No Credit  
Welcomed  
806-381-1352  
Call Collect

FOR SALE: Remodeled 3 bedroom-2  
bath home in Spearman. Central Heat.  
Priced in the 20's. Call 435-9922 or  
435-7667.  
1-rtn-nc

#### ABANDONED HOMES TAKE UP PAYMENTS!!!

Call Collect  
806-381-1352

BY OWNER: Large 3 bedroom, 2  
bath, 2 car garage, Sprinkler System,  
Garden Room, CH&A, fire place,  
fenced yard. Call 659-5217.  
16S-4tp

### For Rent

HOUSE FOR RENT: \$375.00 per  
month or you can have what's behind  
door #2. Beautiful home with 3  
bedrooms, 2 baths, 2 large living areas  
and a kitchen big enough to float a  
battleship and all within walking  
distance of school. Call 435-6794 or  
659-3448.  
12S-rtn

FOR RENT: House & Garage Only.  
Old Hansford, N. Highway, new paint  
- carpet, deposit & references.  
Call 733-2365.  
16-2tp-T only

FOR RENT: Trailer space in Spear-  
man. All utilities, fenced and concrete  
walk ways. Call 435-5080.  
38-rtn-nc

FOR RENT: 2 bedroom furnished  
apartment. No pets. Call 659-3471.  
15s-rtn

HOUSE FOR RENT: \$375.00 per  
month or you can have what's behind  
door #2. Beautiful home with 3  
bedrooms, 2 baths, 2 large living areas  
and a kitchen big enough to float a  
battleship and all within walking  
distance of school. Call 435-6794.  
12S-rtn T only

Small two bedroom furnished  
House. H.U.D. approved. \$300.00 a  
month or \$200.00 and you pay deposits  
and bills. 217 S. Endicott call  
659-2404  
17-2tp-T only

### Pets

LOST: White female Westhighland  
Terrier and a small tan and black mix  
breed female. Both disappeared from  
the Morse area, and are missed badly.  
Reward is offered. Call collect any-  
time. 733-2348 or 733-2558 or 659-2891  
or 659-3329.  
18-2tp

**CLASSIFIED RATES**  
Regular.....Per Word-\$0.13  
Display.....Per Col. Inch-\$4.20  
Double rate for blind ads  
Minimum charges  
Cash:.....\$4.00  
Charge:.....\$4.50

**CASH IN ADVANCE ADS**  
Work Wanted\*Trailers For Sale\*  
Business Opportunities\*No Longer  
Responsible\*Political Advertising\*  
Child Care\* Babysitting\*  
Garage Sales\*Out-of-County Ads-  
unless advertiser has established  
credit with

The Spearman Reporter  
**DEADLINES**  
To place or cancel ads  
Fri., 12:00 p.m.....Sun. edition  
Tues., 12:00 p.m.....Thurs. edition

The Spearman Reporter reserves  
the right to reject, edit, revise and  
properly classify all advertising  
submitted for publication. The  
Spearman Reporter also reserves  
the right to cancel any advertise-  
ment at any time.

The Spearman Reporter,  
213 Main, P.O. Box 458  
Spearman, Texas 79081

### Business Services

**NOTICE**  
Wallace Monument Co.  
Monuments, Curbing,  
Grave Covers  
Local Representative  
LEONARD JAMESON  
Spearman, Texas  
35s-rtn

### MONUMENTS Save Agents and Undertakers Profits

If it is inconvenient for you  
to visit our large display please  
phone collect (405) 327-0626 or  
write and we will call on you.  
ALVA MONUMENT  
WORKS, INC.  
Alva, OK 73717

### STEAM RINSE & VAC

Rinse and Vac Shampooer for  
rent at Gordons Drug. \$10.95 up to  
24 hours.

HAY SWATHING & Baling done.  
Call 733-2517 or Dennis at 733-  
5214.  
27s-rtn-nc

APPLIANCE REPAIR: Call Jim  
Nobles, 659-3528.

### OSGOOD MONUMENT CO.

Amarillo, Texas  
Dealers of Rock of Ages Granites  
as well as all colored granites,  
marbles and bronze memorials.

represented by  
**BOXWELL BROS.**  
**FUNERAL HOME**  
519 S. EVANS  
659-3802

### L&M Body Works

1501 Hwy 15  
659-2775

Tailpipes - \$29.95  
Mufflers - \$39.95  
Most Duals \$160.00  
complete

### Automobiles



3.9% APR on 86 and 87 GMC 1/2 ton  
and 3/4 tons (under 8600 GVW). This  
applies to GMC S15 1/2 tons and S15  
Jimmy's. This offer expires March  
23rd.

### Century 21 GOLD KEY REALTY

Borger, Texas  
Bobbie Corbet  
Broker  
Hester Sue Crawford-9-2074  
Sales  
Debbie Hawkins-9-2288  
Sales

30 1/2 Barkley- Coner lot gives value  
to this property. Will sell for  
reasonable offer. 3 bedroom-1 1/2  
bath.

610 Haney- Quality at low price! 3  
bedroom-1 1/2 bath-kitchen-utility  
room-living area-screened porch-  
office. All rooms are large. Must see  
to appreciate. Extra storage.

1116 Haney- 3 bedroom-1 1/2 bath-  
nice location. Large rooms. See  
today!

1118 Barkley- Brick 2 bath-3 bed-  
room-large kitchen-den area-formal  
living area-double garage.

1102 Townsend- Spacious and  
beautiful! 4 bedroom-3 bath-large  
kitchen with fireplace-formal living  
or dining room-large den with rock  
fireplace-utility and pantry. Inside is  
in excellent condition!

1013 Townsend- Immaculate 3 bed-  
room, 2 bath, formal living, large  
den area, kitchen dining, large  
utility, single garage, double car-  
port. Approx. 2000 sq. ft.

EMMETT R. SANDERS  
REALTOR  
659-2516, nights 659-2801  
45rtn-T only

### We want to buy "Feeder Cattle"

24 hour Answering Service

also, we have good stocker calves

### "For Sale"

Boyd Colbert 806-435-5920



The first piloted airplane  
flight at the speed of sound  
took place on October 14,  
1947.

### American Heart Association

#### A Time to Remember

Remember the special moments in  
your life with a gift to the American  
Heart Association. Whether you're  
celebrating an anniversary, a gradua-  
tion, a birthday - whatever the  
occasion - your gift gives us hope for a  
healthy future. Your gift can make a  
difference in the fight against heart  
disease and stroke - diseases that in  
the United States kill more people  
each year than all other causes  
combined. Remember your friends or  
relatives - give to the American Heart  
Association - in celebration of life, love  
and happiness. We're fighting for  
your life.

Give through your local bank or your  
local Heart Memorial Chairman - 822  
Roland St. - # 3.

NEEDED: The Teen Center needs  
bean bag chairs. New or used.

### Century 21 GOLDEN SPREAD REALTY

Janye Helton Pointer,  
Broker, Owner  
435-5444  
Larry Trosper 659-3491 T.O. Lesly 659-2028

Dennis Nelson  
659-3608

1117 Dressen - 3/1 1/2. Basement!

102 Wanda - 3/1. Immaculate!

118 Townsend - 4/2. Apartment  
included!

101 W. 12th - 3/1 1/2. Fireplace!

310 Townsend - 2/1. Garage and  
Car Port!

707 Collier - 3/1. Reduced!

711 Collier - 3/1. Why rent?

1006 S. Evans - 3/1. Good location!

121 S. Endicott - 1 House and 3  
Trailer Houses!

426 S. Haney - 3/2. Corner lot!

204 Lonita - 3/1. Possible rental

Double Wide Mobile Home - 3/2.  
COMMERCIAL

15 N. Hazelwood and 123 W.  
Kenneth

## Rotary Spear

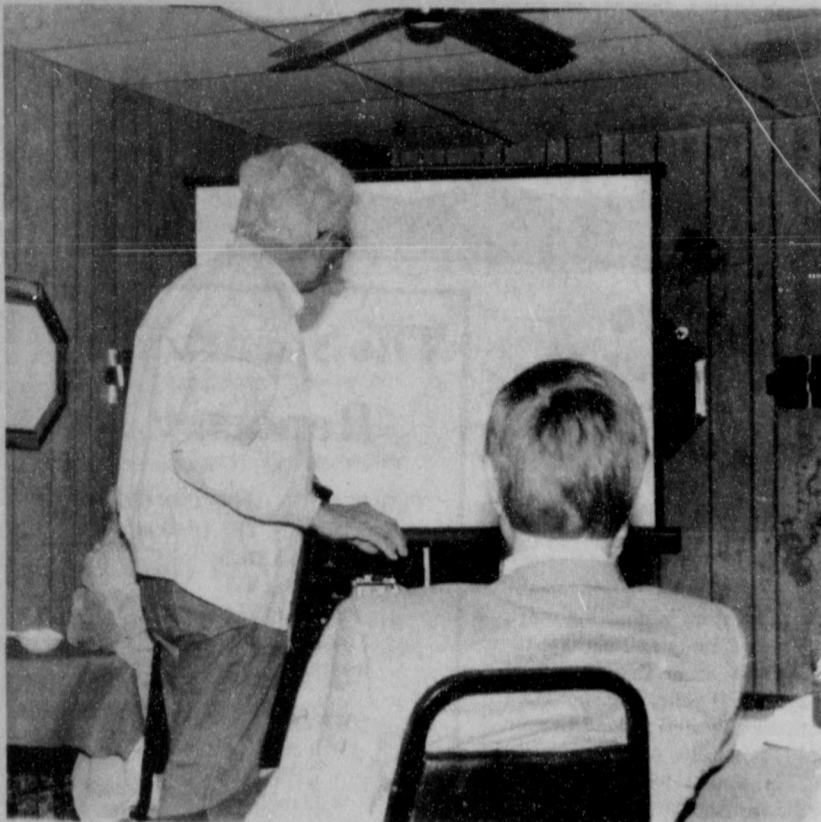

**SPEARMAN ROTARY CLUB**  
March 2, 1987

### OUR PROGRAM:

On Monday March 2, 1987 Rotary members met at Cattleman's. A film entitled "on to Munich" was shown. This film was about the upcoming Rotary International Convention to be held in Munich June 7 - 10, 1987. Also plans were finalized for the Easter Seal Telethon on Sunday March 8. We need volunteers to man the phones from 8:00 a.m. til 6:00 p.m.!!!!

### OUR PROGRAM LAST WEEK:

Spearman City Manager Jim Murray was our guest speaker last Monday. Jim informed us of legislation which affects Spearman.

### ABSENTEES:

Eschol Blankenship  
Lane Boyd  
Kim Brock  
Bobby Brown

As of January 1987, there were 22,532 Rotary clubs with a membership of 1,023,122 in 447 districts and 160 countries and geographical regions. Also, there were 5,091 Rotaract clubs with a membership of 101,820 in 107 countries, and 5,023 Interact clubs

## LETTER TO THE EDITOR

Dear Editor,

Most of the Twentieth Century has witnessed country after country going under Communist domination. The same dreary story of betrayal and deceit is being replayed by parts of the U.S. media and the United States Department of State. The Congress had to have its share of "gloomy" in the destruction of South Africa and sanctioned this country noted for its friendship to the United States, a proven, loyal ally and supplier of vital strategic minerals.

South Africa has never told the U.S. how to take care of its racial problems and one is hard put to find any Constitutional excuse for Americans to destroy a friendly nation. Not one penny of the national budget is needed to protect America from South Africa, yet Congress calls for another communist overthrow in order to satisfy its desire for power over anti-communists in South Africa.

The African National Congress has not renounced violence and "necklacing" in South Africa and will continue to kill blacks in South Africa. A Soviet Union surrogate, the ANC should not be supported by American tax dollars and American prestige.

If we as Americans permit destruction of a good friend, we deserve whatever happens to us as a nation. On the other hand, there is still time to withdraw sanctions and act like a decent nation again. It depends on each of us speaking up and loud enough to be heard.

Sincerely,  
M.H. Hays

## Obituary

### Edith Dora Ferguson

Stinnett - Edith Dora Ferguson, 79, died Monday.

Services are pending with Minton Chatwell Funeral Directors.

Mrs. Ferguson, born in Oehlertree County, lived at Stinnett 57 years. She was a member of First United Methodist church. She was married to Frantz "Curly" Ferguson in 1929 at Perryton.

Survivors include her husband; two sons, Tommy of Stinnett and Wayne of Lewisville; a sister, Hollie Riley of Spearman; five grandchildren; and a great-grandchild.

## TDA Reminds Texas

The annual requests by neighbors, school and hospital officials to be notified by farm operators before aerial pesticide sprayings expired Dec. 31, 1986, Texas Department of Agriculture District Supervisor Angela Lamb today reminded local residents.

Eligible residents who want to be notified of aerial pesticide applications during 1987 must file a request in writing with the farm operator, Lamb said. Requests can be made for 1987 regardless of whether such a request has been filed before, she said.

"Regulations for those requesting prior notification based on medical conditions differ slightly. These requests are made to TDA. If the request is granted, TDA will inform the farm operator to begin notifying the person who requested notice before the farm operator has his property sprayed with pesticides from an airplane," Lamb said. "The person making the request need only live within 1/4 mile of the field to be sprayed. The request must include a licensed physician's signed confirmation of the medical condition of the person making the request."

Provisions for requesting prior notification of pesticide applications are included in health and safety standards adopted by TDA in 1985.

The prior notification provisions are "the cornerstone of TDA's efforts to ensure that people can take whatever steps they feel necessary to protect themselves their families during nearby pesticide applications," said Ellen Widess, director of TDA's Agricultural and Environmental Sciences Program.

Any written request for non-medical reasons must be made to the farm operator and must include the name and address of the person making the request, home and business telephone numbers of the person making the request, the date of the request, the location of the field for which the request is being made and whether the person wants to be notified prior to the application.

"Ideally, a request for prior notification should be sent by certified mail to the farm operator, but we also know that's not always possible. Still, using certified mail gives the person making the request a written record that can be used to verify that the farm operator received their request for prior notification," Lamb said.

"It's also a good idea for the person to send a copy of the request to TDA's Amarillo district office," Lamb said. The address is 5501 West I-40, Suite C, Amarillo, 79106.

Those eligible to request prior notification for non-medical reasons are people who work or reside on property adjoining and within 1/4 mile of the field and anyone in charge of licensed day-care centers, schools, hospitals, in-patient clinics or nursing homes within 1/4 mile of the field may ask TDA to require a farm operator to give notification.

More information about prior notification or other Texas Pesticide Laws and Regulations is available from TDA's Amarillo District office at 806/358-7255 or by calling toll-free to Austin, 1-800-TDA-REGS.



## Ribbon Cutting

Pictured above is the Ribbon Cutting at Hansford Video's grand opening, held Friday, February 27th.

## Severe Weather Awareness Week

Governor William P. Clements, Jr., has proclaimed the week of March 1-7, 1987 as Severe Weather Awareness Week in Texas. In light of this proclamation, we would like to remind you of some of the safety precautions and procedures you can use to lower the risk of loss of life, personal injury, and property damage that can result from tornadoic weather.

In general, tornadoes develop from severe thunderstorms. Usually, the weather is hot, humid and unsettled. Most strike between 3 and 7 p.m. during April, May, and June, however, a tornado can strike at any time and in any month with little or no warning. Although tornadoes usually move from the Southwest to the Northeast, they can move in any direction and suddenly change course. Wind speeds can range from 100 to 300 mph and a tornado can travel at speeds of over 70 mph.

Although there is no way to stop a tornado, there are some simple steps

you can take to improve your chances of survival. You should know the closest location to shelter should you be advised to take shelter immediately; keep emergency supplies on hand such as a battery powered radio, flashlight, extra batteries, food, water, and blankets or sleeping bags.

If you are away from home or have no time to reach a designated shelter, you can protect yourself by going to a low interior space, such as a hallway or restroom, or find a low spot in the ground such as a ditch. Avoid seeking shelter near trees, powerlines and telephone poles, and always protect your head from injury while the tornado is near.

After a tornado, check for injured or missing people and remember not to move anyone who has been injured. Check for gas leaks, but don't use electrical equipment or telephones. If you find a gas leak, leave the area immediately.

Remember that severe weather

watch means that the weather conditions have the potential to become serious. Severe weather warning means that severe weather is imminent and you should plan on seeking shelter. If you notice dark, heavy storm clouds, hail and/or heavy rain, thunder and lightning, tune in to your local radio and T.V. stations to be informed as to the latest weather developments.



A group of elk is known as a gang.



The chicken is able to run as fast as nine miles per hour.



Now Many modern Americans are honoring an innovative idea for a sweet treat with their custom. The new delicacy, available in local candy stores, combines two favorite flavors; chocolate and fruit. From Dae-Julie (pronounced day-JULIE), Inc., the treat comes in the fun shape of a gummy bear. The chocolate covering enhances the fruit flavor and the bear shape makes the candy even more enjoyable.

## When You're Ready to Build A HOME ADDITION We're Ready to Help

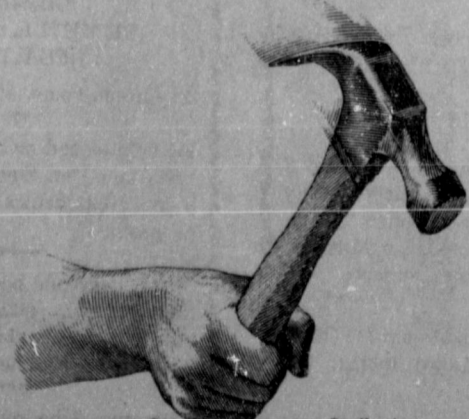

You need more room for your family, but you can't afford a new house or you don't want to move to a new neighborhood. A home addition may be the answer. Adding a new nursery, study or family room can make your house seem less cramped and more livable.

If you're ready to experience the benefits of expanded living space, Texas-New Mexico Power Company can help you plan an addition that will meet your needs and be energy efficient at the same time.

Before you build — or even plan to build — contact us.

Our information is free.

**Texas-New Mexico Power Company.**  
Neighborhood Professionals  
Offering You The Best Choice

## We Want To Be Your

# "Complete Car Care Center!"

Whatever Your Automotive Needs, We Are Here To Serve You!

We will give a 10% discount on PARTS and LABOR in the Service Department for Cash or Preferred Customer Charges (Bill paid every 30 days). This excludes Texas Inspection Stickers and any "Specials" we are running.

### SERVICE DEPT.

### Ernie Vanderburg, Service Manager

- ★ GM Trained Technicians
- ★ Inspection Stickers
- ★ Air Conditioning
- ★ Engine Diagnosis on gas or diesel engines
- ★ Transmission overhauls or replacement

- ★ Wrecker service
- ★ Front End Alignment
- ★ Electrical Troubleshooting
- ★ Gas or diesel engine overhauls or replacement
- ★ Tuneups
- ★ Free Service Loaners

### PARTS DEPT.

### Nita Bynum, Parts Manager

- ★ Mr. Goodwrench replacement engines or transmissions with 12 month/ 12,000 miles warranty
- ★ Mr. Goodwrench gas shock absorbers with lifetime warranty to original owner.

- ★ Computerized parts ordering
- ★ Large parts inventory
- ★ Large windshield inventory
- ★ Large stock of sheet metal

### BODY SHOP

### Castulo Rosales, Body Shop Manager

- ★ Wrecker service
- ★ Windshield Installation
- ★ MIG Welding
- ★ Complete "Classic" Restoration

- ★ Unitized body frame straightening equipment
- ★ Complete paint work
- ★ Free Service Loaners

WE APPRECIATE YOUR BUSINESS!



GENERAL MOTORS CORPORATION

Mr. Goodwrench

659-3721

# Houston Livestock Show - Junior Livestock Show Participants

HOUSTON--42, 4-H members, and 35 FFA members from Hansford County will be joining 4-H and FFA members from throughout the state for showing competition at the Houston Livestock Show, to be held Feb. 21 through March 8.

These young exhibitors compete in the junior show, where 1987 entries are expected to exceed 15,000. These junior show entries combine with open show and horse show entries to make the Houston Show the world's largest livestock show.

Junior exhibitors will be representing more than 800 Texas 4-H clubs and FFA chapters while open show exhibitors arrive from all over the world.

The basic purposes of the Houston Livestock Show and Rodeo are the development of youth and education. There is no better training program for teaching future leaders in agriculture than the hands-on work and responsibility a young person accepts when feeding, fitting and developing livestock for the shows," said Don Jobes, assistant general manager.

"Our junior show sets the stage for wholesome competition and provides instructors and adult leaders with the kind of teaching tools that traditionally influence young people to better themselves," he said.

Junior show and open show exhibitors will compete for millions of dollars in prize monies and premium auction prices.

Long before the Show starts, committee volunteers contact auction buyers to guarantee that each animal sold at one of the four junior show auctions will bring a price above the current market value.

Junior exhibitors show a variety of animals, including beef and dairy heifers, breeding sheep, goats, com-

mercial steers, breeding rabbits and market lambs, steers, poultry and barrows.

Final plans are being made for the International Stockmen's School, Feb. 18 - Feb. 21 at the Astro Village Hotel. Educators, scientists and stockmen from throughout the world are scheduled to lecture on a wide variety of agricultural topics, ranging from animal rights to genetics.

In a special Show promotion this year sponsored by Maxwell House Coffee, livestock show visitors may redeem Maxwell House Coffee cans and lids for \$2 off admission to the livestock show on Thursday, March 5. This special offer allows more people to attend the livestock show during one of the Show's most competitive days by providing this discount.

The following Maxwell House Coffee cans or bags can be redeemed for the \$2 discount: Maxwell House Caffeinated (blue can/bag with white lettering); Maxwell House Decaffeinated (blue and orange can with white lettering); a lid from 4 oz., 8 oz. or 12 oz. Instant Maxwell House (red lid with white stars) and 4 oz or 8 oz. Instant Maxwell House Decaffeinated (green lid with white stars).

The 1987 Show will have one new open cattle show, the Gelbvieh cattle show.

Once again the livestock exhibition building (Astrohall) will be the site of special audience pleasing events-pig racing and the Wild West Show.

Pig racing involves a group of four sows racing along a 150 foot track in

up to six seconds. This event begins Saturday, Feb. 21 and continues through Monday, March 2 in the swine area at 4 p.m. daily.

The Wild West Show features trick roping and riding maneuvers, canine acts and a special matador presentation.

This show begins Monday, Feb. 23 and continues through Monday, March 2 in the main cattle arena beginning at 7 p.m. nightly.

Junior market barrows will again be sifted at the Washington County Fairgrounds in Brenham, Feb. 28 and March 1.

Sifted barrows will be loaded directly for sale through normal livestock auction - onsignment, while approximately the top 1,000 barrows will go on to the Houston Show competition.

In addition to providing a learning experience and exciting showing competition for 4-H and FFA members, the Houston Livestock Show and Rodeo is the nation's largest donor of agricultural scholarships. The Show's annual scholarship commitment exceeds \$1 million.

A total charity benefiting youth and education, the Show currently has more than 900 students on scholarships at Texas Colleges and Universities.

This organization also funds extensive research and endowment programs at colleges and universities throughout the state.

This year's livestock show opens Feb. 21 and the first rodeo performance is Feb. 25. Horse show

competition is scheduled to begin Feb. 18.

All events conclude March 8.

Saturday matinee rodeo performances begin at 11 a.m., Sunday matinee performances begin at 1 p.m. and all evening performances begin at 7:45 p.m.

Ticket prices are \$4 and \$8.50 and include admission to the both the livestock show and rodeo. They are available at all Ticketron and Rainbow Ticketmaster outlets and the Astro-dome box office.

Tickets also may be charged to Master Card and Visa by calling 1-800-992-8000 or 713-526-1709.

## Hansford County

### 4-H

Houston Livestock Show - Junior Livestock Show - Hansford County 4-H - Spearman, Texas.

Exhibitor - Lynette Williams, 1 steer, 1 barrow.

Exhibitor - Jay York, 1 barrow

Mark Allen, 1 barrow

Barry Beck, 1 barrow

Roi Kim Boone, 1 barrow

Katrina Bratton, 1 barrow

Chris Brooks, 1 steer, 1 barrow

LaNeida Burnam, 1 barrow

Tina Cator, 1 lamb, 1 barrow

Grady Cline, 1 steer, 1 barrow

Brandon Close, 1 steer, 1 barrow

Larry Dunn, 1 steer

Lance Harnish, 1 steer, 1 barrow

Shane Harnish, 1 steer, 1 barrow

Lee Bob Harper, 1 steer.

Jeryme Hunter, 1 barrow.

Julie Latta, 1 steer, 1 lamb

Leslie Latta, 1 lamb.

Tomi Latta, 1 barrow.

Cory Lowe, 1 barrow

Traci Martin, 1 steer

Andy Morris, 1 barrow

Kevin Nelson, 1 steer

Kyla Nelson, 1 steer

Tammy Nollner, 1 steer and 1 barrow

Jamie Ralston, 1 barrow

Wendell Ralston, 1 barrow

Randie Renner, 1 barrow, 1 steer.

Rhonda Renner, 1 steer, 1 barrow.

Brooke Roberts, 1 lamb

Marci Roberts, 1 lamb, 1 barrow

Ginger Sasser, 1 steer

Chris Strawn, 1 steer

Nikki Strawn, 1 steer

Dallas Trosper, 1 steer, 1 barrow.

Paul Trosper, 1 barrow

Cinda Turner, 1 steer

Deanna Turner, 1 steer

Brandon Vanderburg, 1 steer

Holly Venneman, 1 steer

Holly Venneman, 1 barrow

Kevin Williams, 1 steer, 1 barrow

## Spearman

### FFA

Houston Livestock Show - Junior Livestock Show Spearman FFA - Gary

### York

Brooks Beck, 1 barrow  
David Boese, 1 barrow  
Keith Clark, 1 steer  
Kiley Coombs, 1 barrow  
Brett Davis, 1 barrow  
Clint DeArmond, 1 barrow  
Larry Dunn, 1 barrow  
Pat Hunter, 1 barrow  
Haley Lair, 1 barrow  
Tony Pacheco, 1 barrow  
Pat Shields, 1 barrow  
Rhonda Stumpf, 1 barrow  
Kris York, 1 lamb, 1 barrow  
The Spearman FFA has a total of one steer, one lamb, and 15 barrows.

## Gruver

### FFA

Houston Livestock Show - Junior Livestock Show Summary Sheet for the Gruver FFA.

Teacher is Craig Solomon.  
Justin Arnes, 1 barrow  
Davonna Cator, 1 lamb, 1 barrow  
Michael Farmer, 1 barrow  
Justin Harris, 1 barrow  
Clay Hobbs, 3 steers, 1 barrow  
Joe Lopez, 1 lamb  
Chris Morris, 1 lamb, 1 barrow  
Charlie Parish, 1 barrow  
Dale Red, 1 barrow  
Trey Roberts, 1 lamb  
Todd Shapley, 1 barrow  
Amy Sparks, 1 barrow  
Lance Sparks, 1 steer, 1 lamb, 1 barrow  
Slavin Sparks, 1 steer, 1 barrow  
Tim Stedje, 1 barrow  
Klint Venneman, 1 steer  
Brent Wagner, 1 steer

The Gruver FFA has a total of 3 commercial steers, 4 market steers, 5 market lambs, and 13 market barrows.



## Jump for Life!

These young ladies all jumped rope for the American Heart Association this past month.



We congratulate them on their hard effort to help support this great organization. The

girls raised alot of money for the American Heart Association. They are the bloodlife of America.

## Ochiltree County Chapter

The Ochiltree County Chapter of the American Red Cross has scheduled an advanced lifesaving review to begin March 6th at 6 p.m.

Sessions will be held from 6 p.m. to 9 p.m. on March 6th, 9 a.m. to 1 p.m. and 5 to 7 p.m. on March 6th, 9 a.m. to 1 p.m. and 5 to 7 p.m. on March 7th and 1 p.m. to 3 p.m. March 8th.

This is a 12 hour course and must be taken before your current card expires to keep your certificate valid. Re-

covery cost will be \$5 with a \$5 book cost if the book is needed.

To sign up or for more information, contact Bonita Campbell at 435-3108 (area code 806) from 8 a.m. to 12 noon weekdays.

These courses will be held at the Perryton and vicinity activity center pool.

We will be offering an advanced lifesaving (21 hr.) course on March 30.

## "Get a group together"

The IRS Community Outreach Program provides groups of taxpayers such as retired people, farmers, self-employed people and many others with free tax help and information. Call the IRS number listed in your phone book.

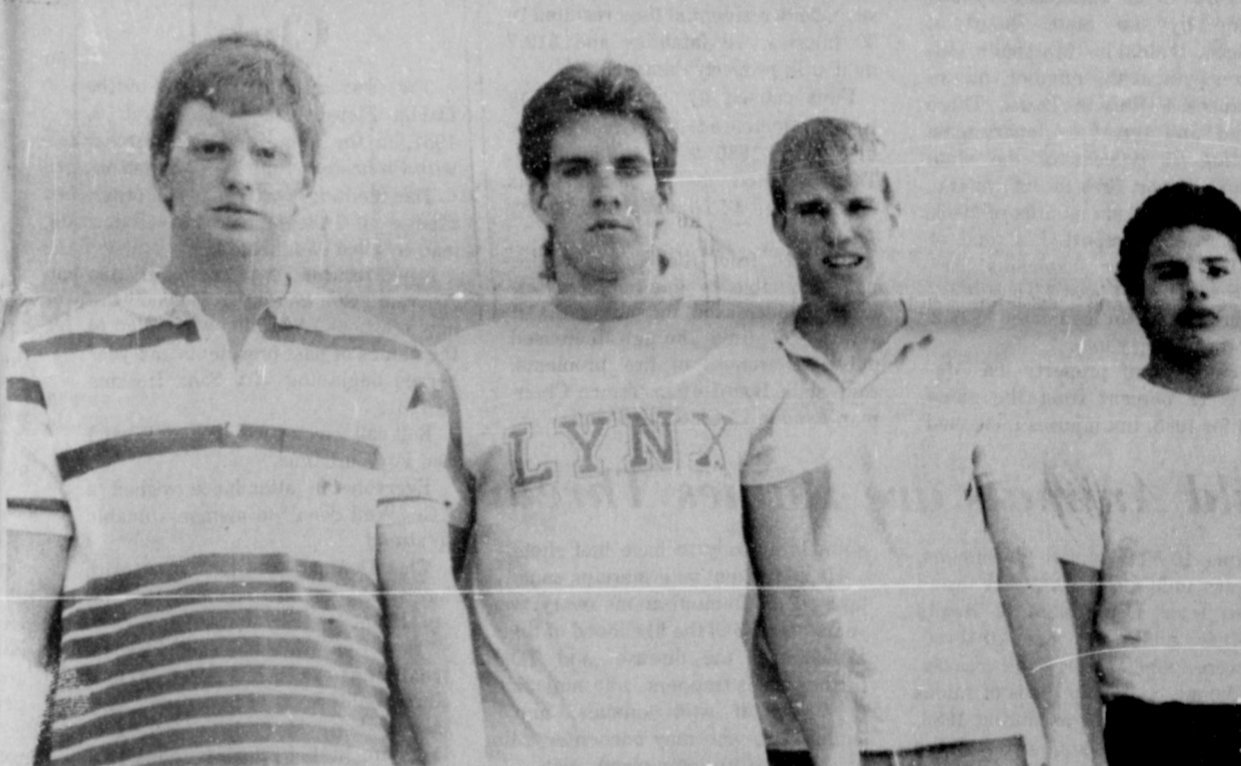

## 1600 Meter Relay Team

Spearman 1600 meter relay team won 3rd place Saturday at Boys Ranch



Mark Garcia won 3rd place in the 800 yd. dash at Boys Ranch Saturday.



Lance Swan won 3rd place in the discus at the relays in Boys Ranch Saturday.



Jerold Blain won the 1st place in the 1600 meter run, 3rd in the 3200 meter run held at Boys Ranch Saturday.



Matt Tucker won 1st place in the shot putt event and 2nd place in the discus.



The chicken is able to run as fast as nine miles per hour.



James H. Doolittle proved the ability of instrument-guided flying when he took off and landed entirely on instruments on September 24, 1929.



In 1862, to cure the problem of babies crying during performances, a Salt Lake City theater charged 35 cents admission for adults and \$10 for infants.



A group of six is known as a gang.

### BABY SHOWER

Tina Rex & Son Garrett

March 10, 1987  
7:30-8:30 p.m.

First Christian Church  
Fellowship Hall  
29 S. Bernice, Spearman

**Hostesses:**

Anna Benson	Nita Bynum
Lori Diffie	Jeanie Laughlin
Nicky Lozano	Bonita Reimer
Sandy Russell	Peggy Varnon

### NEWSLETTER

Report cards will go out March 9, 1987. Please look over your child's report card carefully. After you have done this, evaluate how you might help your child in a positive way. I still recommend that a parent needs to spend from fifteen to twenty minutes each evening going over the papers the child brings home. In grades one and two the child needs to read out loud to you for a few minutes each evening.

March 17 through March 20, students in grades 2 and 4 will take achievement tests. They will be tested each morning and we encourage each child to be in attendance on these dates.

If you have moved to another address since school started, we need your new mailing address. Also, if you have a new phone number or have put in a phone since school started, we need to know the number.

The following dates will be holidays for students. March 4, 5, & 6, will be spring break and March 20 will be the Hansford County Stock Show.

Spearman will host the U.L.L. Literary Events for our district on March 27 and 28.

Children will need Social Security Numbers in 1987 -- In order to claim children as dependents on your 1987 tax return, you will need to get social security numbers for children over age four, reminds Nancy Granovsky, a family economics specialist with the Texas A&M University Agricultural Extension Service. These numbers will be required on your 1987 tax return. Applications forms are available from the Social Security office. Try to take care of this early, says the specialist, since there will probably be quite a rush just before the April 15, 1988 deadline.

## 1987 Panhandle Area Baby Pageant



Erica Lopez

A 1987 Panhandle Area Baby Pageant will be held on Tuesday April 7th at the Amarillo Civic Center. This pageant will benefit the PEDI-Neonatal Intensive Care Unit of the Northwest Texas Hospital.

There will be raffle tickets sold in the Spearman area and by participating Sponsors of the pageant. The raffle will be \$1.00 per ticket and the prize is a 1987 Yugo automobile.

Erica Lopez, daughter of Mr. and Mrs. Paul Lopez Jr. and Spearman will be entered in the pageant. Erica is in the 4 to 6 month division. Erica's sponsor is Adela's Flowers of Spearman. If you are interested in purchasing a ticket go by Adela's Flowers or call Alicia Lopez at 659-3012. Support this most needed Unit.

## Cookie Sale

On March 6th the Girl Scout-and Brownies of Spearman, Texas will be having their annual Girl Scout Cookie sale. The sale will end on March 12th. Order your cookies from a Brownie or Girl Scout. Support our local Girl Scout and Brownie Troops.

Leaders of the Brownie Troop # 116 are Darrie Frances and Carol Dunning.

## Screening Mammograms

MOBIL BREAST IMAGING CENTER (MBIC) to visit Hansford Hospital on Tuesday, March 17th.

Area women will have an opportunity to have screening mammograms performed at a reduced fee of \$60.00 (regular cost is \$127.70.), which is more than one-half savings from the regular charge.

The \$60.00 charge reflects the cost of leasing the Mobil Breast Imaging Center, Radiologist fees and supplies. This fee is due in full at the hospital business office prior to the test being done.

It is recommended individuals wishing to have this test performed, contact their physician if they have questions or concerns about the need for the test.

The project is aimed at educating the public about breast cancer, its detection and treatment, and encouraging women to take advantage of available breast cancer screening methods.

CALL HANSFORD HOSPITAL BUSINESS OFFICE - 659-2535.

doing fine. She is in room 271 and would appreciate cards and visits from all of her friends.

## Birth Announcement

George and Tina Rex are proud to announce the birth of their son, Garrett Myles Rex. He was born February 9, 1987 at 11:05 P.M. and weighed 7 lbs.11 oz.

Grandparents are Mr. and Mrs. Paul Woolley of Spearman. Grandmothers are Mrs. Elsie Woolley and Mrs. Christina Butz.

## Arson Fires

The crime of arson apparently is becoming more profitable in Texas. The number of set fires increased 31.5 percent in the first six months of 1986, compared with the same period in 1985, according to statistics recently compiled through the Texas Fire Incident Reporting System (TEX-FIRS).

TEXFIRS is an automated system operated by the State Board of Insurance, State Fire Marshal's Office, to document the number, nature and causes of fires in Texas. Three hundred and ten fire departments protecting 71 percent of the state population report fires to the system.

During the first six months of 1986, fire departments reported a total of 9,045 incendiary or suspicious fires which resulted in at least 11 fatalities, 53 injuries and an estimated \$39.2 million in property loss.

The amount of property loss decreased 12 percent from the same period for 1985, but injuries increased

17.8 percent and fatalities increased 22.2 percent. The dollar loss from these fires amounted to 22 percent of the total dollar loss from all fires.

"Incendiary" or "suspicious" were among the top five fire causes in every major building category. Residential properties were hit the hardest by arsonists during the first six months of 1986. More than 1,400 incendiary/suspicious residential fires resulted in 39 injuries, 10 fatalities and \$19.7 million in property damage.

Fires caused by children playing with fire increased 44.8 percent in the first half of 1986, to more than 1,800. They resulted in 49 injuries six fatalities and \$3.7 million in property loss.

Statistics from the TEXFIRS are made available to the public in an effort to decrease the number and severity of fires through increased public awareness of fire problems, said State Board of Insurance Chairman Lyndon L. Olson, Jr.

## Dahlia Flower Club

The first meeting in 1987 of the Dahlia Flower Club was March 2, 1987, in the home of Louise Archer with Co-hostess Ruth Mary Whetson.

The meeting was called to order, Pledge of Allegiance, and Collect lead by Cleo Denman.

New President, Myrna Biggers and Program Committee reviewed the new yearbook. Attention was called to the names of past presidents and year served beginning with Sada Hoskins in 1931.

Roll call was answered by "What I Did For Christmas" Everyone in attendance wished a "Get Well Soon" to members unable to attend.

Cleo Denman won first place with her arrangement, and also, first for specimen.

Those enjoying the delicious refreshments were Louise Archer, Karen Babitzke, Myrna Biggers, Sammie Bishop, Marjorie Curtis, Cleo Denman, Mabel Edwards, Sada Hoskins, Ora Sanders, Jewel Turner, and Ruth Mary Whitson.

## Wild Animals are Rabies Threat

Some 10,500 animal specimens, from armadillos to zebras, were tested at the Texas Department of Health (TDH) for rabies last year. Of these, 470 were found to carry the disease.

Although no human cases of rabies were reported in Texas during 1986, Dr. Foy V. McCasland, chief of the TDH Bureau of Veterinary Public Health, said the disease is a continuing threat to people. He warned that anyone with pets, or who frequently works with domestic animals, should see that the animals are vaccinated annually, as the law prescribes.

He also warned against adopting wild animals as pets. Wild animals are the most frequent carriers of rabies, and there are no approved rabies vaccines for them, Dr. McCasland explained. He said that although a wild animal may be vaccinated with the same shots used for dogs and cats, the vaccine may or may not be effective. "A wild animal, sooner or later, is likely to bite or scratch its owner," he added.

Wild animals, chiefly skunks and bats, constitute about 90 percent of all rabies cases confirmed by TDH. Dr. McCasland said that most cases of domestic animal infection can be traced to contact with rabid wild animals.

Testing for rabies in Texas is conducted exclusively in health department laboratories in Austin, Houston, San Antonio, and El Paso. In 1986, these laboratories confirmed rabies in 275 skunks, 132 bats, 14 dogs, 14 cows, 13 cats, 11 foxes, three bobcats, three horses, two coyotes, a raccoon, a goat, and a sheep.

Rabbits, squirrels, and some other rodents are not considered to be rabies threats to humans because of their characteristics. "Although they may not bite, they may carry the disease, and it is remotely possible for a person to be exposed to rabies by handling them," Dr. McCasland explained.

Most areas of Texas have effective animal control units to enforce vaccination laws for domestic animals. These units also care for or remove sick and dangerous wild animals. But some rural counties and those bordering Mexico, where vaccination laws are less stringent, are the most frequent areas for rabies outbreaks. In these areas, Dr. McCasland cautions all pet owners to keep vaccinations up-to-date and all persons to avoid any

## Weather

Date	Hi	Lo
27	52	38
28	45	27
1	59	26
2	65	32

On Feb. 27 we had .30 of Prec.

## Markets

Wheat	\$2.39
Milo	\$2.60
Corn	\$1.80

### Hansford Manor 85024 INTERIORS SPECIFICATIONS

00020	INVITATION TO BID	Job 85024.01
1.0	INVITATION	
1.1	TO: Invited Bidders	
1.2	FROM: Hansford County Hospital District	
2.0	PROJECT: Hansford Manor Furnishings	
2.1	TITLE: Hansford Manor Spearman, Texas	
2.2	ARCHITECT: Cox/Croslin and Associates 6907 Capital of Texas Hwy., #200 Austin, Texas 78731 (512) 346-8420	
3.0	BIDDING QUALIFICATIONS	
3.1	Bidders are requested to inform Architect within 5 days of date of invitation whether or not they wish to bid.	
4.0	BIDDING CONDITIONS	
4.1	TYPE OF BID: Stipulated Sum	
4.2	LOCATION OF BID RECEIVER: Cox/Croslin and Associates 6907 Capital of Texas Hwy., Suite 200 Austin, Texas 78731 (512) 346-8420	
4.3	BID TIME AND DATE: 1:30 p.m. CST, March 26, 1987	
4.4	BID OPENING: Private	
4.5	BID COPIES: 3 copies per bidder. Bond required.	
5.0	DOCUMENTS	
5.1	FILE COPY LOCATIONS	
5.1.1	Architect's Office.	
5.1.2	Partial and Extra Sets: Copies of documents may be purchased directly from the Architect for the non refundable fee of printing and handling (approximately \$15.00/copy).	
6.0	QUESTIONS: Direct questions concerning the bid to Bryan L. Foxworth, Cox/Croslin & Associates, 6907 Capital of Texas Hwy., Suite 200, Austin, Texas 78731. (512) 346-8420.	

END OF SECTION

FEB. 1987

## LYRIC THEATRE

SPEARMAN, TEXAS  
PHONE 806-659-2812

FEATURING  
**LARGE BRIGHT SCREEN AND "STEREO" SURROUND SOUND**

**THEATRE CLOSED EVERY WEDNESDAY AND THURSDAY**

**MONDAY AND TUESDAY NIGHTS ALL SEATS \$3.00**

---

**SHOW AT: 8:00 PM**

**ONLY ONE SHOW EACH EVENING!**

## P.A.G. WINS AGAIN

### 1ST 2ND 3RD NATIONAL CORN GROWERS YIELD CONTEST

FIRST	347.61 Bu Per Acre	SX352
SECOND	342.00 Bu Per Acre	SX352
THIRD	313.36 Bu Per Acre	SX333

SEE YOUR PAYMASTER/P.A.G. DEALER.

**B&B Farm Industries**      **Equity Elevator**

**659-5507**      **659-2420**

**Larry Skinner**  
**Terr Sales MGR.**

**935-3355**

## "So You Hear What I Hear?"

The Art Collection Board of Perryton High School invites area residents and students to a special Traveling Exhibit entitled "So You Hear What I Hear?"

The exhibit opens March 2, 1987 and runs through March 20, 1987 at the Perry Memorial Library. The Library is open Mondays from 10:00 a.m. to 8:00 p.m.; Tuesday, Wednesday, Thursday, and Friday 10:00 a.m. to 5:30 p.m. and Saturday 10:00 a.m. to 1:30 p.m.

Most exhibits bear stern warnings: "Do not touch." However, at the exhibit, "Do You Hear What I Hear?" At Perry Memorial Library, Perryton, Texas, from March 2, 1987 through March 20, 1987, visitors will be encouraged not only to touch, but to shake, toss and strike and artworks.

A Mid-America Arts Alliance touring exhibit, "Do You Hear What I Hear?" is a collection of 31 fanciful metal sculptures by Nebraska artist Reinhold Marxhausen. The Sculptures, which can be manipulated to produce a symphony of sounds, serve as a unique hands-on experience for both children and adults.

Marxhausen's sculptures range from a hand-sized "door-knob" which emits other-worldly music when shaken to four-foot-high gongs and

## Percussion peices.

The exhibit's creator, Reinhold Marxhausen, has devoted his career to discovering "the extraordinary in the ordinary" and sharing it with others. Marxhausen is a painter, sculptor, photographer, and art professor. The subject of several public television films and a recent guest on the David Letterman Show, he is the creator of two of the giant mosaic murals in the Nebraska State Capitol's Great hall. The artist founded the art department at Concordia College in Seward, Nebraska, and is currently artist-in-residence at Bankers Life Nebraska in Lincoln.

Marxhausen uses his multiple talents as an artist and teacher to show how beauty can be found everywhere-- in the weathered siding of an old barn, even in the play of sunlight on a refrigerator door.

"Do You Hear What I Hear?" is made possible by support from Bankers Life Nebraska, and the National Endowment for the arts, through their participation in Mid-America Arts Alliance, a regional arts organization, and sponsored locally by the Art Collection Board of Perryton High School and the hotel/motel occupancy tax.

## Top O' Texas Junior

### Livestock Show

Plans are complete for the Annual Top O' Texas Junior Livestock Show to be held in Pampa on March 12 - 14, 1987 at the Clyde Carruth Pavilion in Recreation Park according to Sam Condo, Chairman of the Agriculture and Livestock Committee of the Pampa Chamber of Commerce.

Activity will get underway on Thursday, March 12, at 4:00 p.m. with the weigh-in of all animals. The Gray County Junior Livestock Show, sponsored by the Pampa Noon Lions Club with Dr. M.W. Horne as Show Superintendent will begin at 9:00 a.m. on Thursday, March 12.

8:00 p.m. Thursday is the deadline for weighing the animals. Eighteen (18) steers, one-hundred thirteen (113) barrows, and Ninety (90) lambs are entered this year.

Judging of the barrow division will begin at 8:00 a.m. on Friday, March 13th. Bob Robinson of Lubbock will judge this division. The steer will be judged by Bill Thorne of Dalhart immediately following the barrows. Lamb judging will begin immediately following the steers and will be judged by Frank Craddock of Texas Tech University.

Approximately thirty F.F.A. Livestock Judging Teams will compete for

honors on Saturday, March 14, with registration scheduled to start at 8:00 a.m. in the stock show sales arena. Rex McAnelly is contest Superintendent and Dr. Ted Montgomery and Bryan Smith of West Texas State University will be the official contest judges. Winners will be announced and awards made at an Awards Luncheon beginning at 12:00 NOON in the M.K. Brown Room in the Pampa Community Building.

The Frank M. Carter Scholarship Award of \$1,000.00 to Texas Tech University School of Agriculture will also be presented to the outstanding F.F.A. student from Area I. The winner will be selected by a panel of three who will evaluate the applications and interview the students.

On Saturday, the 14th a Bidder's Bar-B-Que will be held in the Clyde Carruth Pavilion at 12:00 NOON. Immediately following at 1:30 p.m., Auctioneers Bob Caddell and Denzel Tevis will sell the junior stock.

The Show is sponsored by the Agriculture and Livestock Committee of the Pampa Chamber of Commerce with Clyde Carruth as Superintendent and Jim Greene as Assistant Superintendent.

## To God A Note of Thanks

by Mrs. E.A. Greever

Friends, this week may we meditate as to when God and we of this world walk hand in hand together. From cover to cover we read in His Holy word only when we who are mortal have completely surrendered our will and way of doing to His, whose name is called Wonderful Counsellor The Mighty God the everlasting Father, The Prince of Peace, Immortal and Eternal. He who speaks and the work is done.

Isa. 9:6; There is a way which seemeth right unto a man but the end thereof are the ways of death. Pro. 14:12; The Bible definitely declares we must be free from all sin to be given eternal life and the only way that can be done is that we are thoroughly cleansed by the blood of Jesus shed at Calvary.

As for Gods way we are healed when sick in this mortal body He permitted His only begotten Son (Jesus) to be beaten at the whipping post. We are not commanded to go to Him for healing but it was because of mercy, love, and grace it is for whosoever will. So to receive of His benefits for sickness and sin it has to be the way it was planned and done over 1900 years ago. Some could ask the question how can God do all of this. We who are mortal cannot answer that question but can give scriptures that tell why we can't.

Job 5:8; I would seek unto God and unto God would I commit my cause which doeth great things and unsearchable marvelous things without number. Psa. 145:3; Great is the Lord and greatly to be praised and His greatness is unsearchable. Rom. 11:33; O the depth of the riches both of the wisdom and knowledge of God how unsearchable are his judgments and His ways past finding out. Eph. 3:8; Paul speaking said, "Unto me who am less than the least of all saints is this grace given that I should preach among the Gentiles the unsearchable riches of Christ. We are told in Acts 4:12 Neither is there salvation in any other for there is none other name under heaven given among men whereby we must be saved. How was this made or given? The answer is the only way by the blood of Jesus. This lesson is a continuance of the one last

week and now we study healing for sickness by God and man.

We have already learned by God it was given by believing Jesus purchased it by the stripes He bore. How is it given by man? The answer: by the many things he uses. By study practice, many kinds of instruments including the needle and knife, exercise on the part of the patient. When we mortals go to a doctor we believe or trust to get it done. Otherwise we would't go. Now the question does God and man walk hand in hand together in healing for sickness? It is plain to be seen they do not.

In the Bible we read, Romans 13:7; Render therefore to all their dues. So when healed by man all praise is due him and when by God all praise is due Him. Under mans' plan there may be some who call upon God but all the time they are gladly doing or having done that man asks of them (and they should if they expect results) so all whether they pray or don't pray all are healed by man. And to him praise is comely or suitable.

So friends, in whatever we may do it is the works that tell where our faith is. In James 2:18, we read "Yea a man may say Thou hast faith and I have works show me thy faith without thy works and I will show thee my faith by my works. Now we have not been commanded to go to God for healing but recently yes about two weeks ago by a scripture quoted by our pastor Lealand Grimmer, it was instantly made clear to me what trusting in Gods plan for our sick body meant to God.

This is the scripture, 1 John 3:21-22; Beloved if our heart condemns us not then have we confidence toward God and whatsoever we ask we receive of Him because we keep His commandments and do those things that are pleasing in His sight. And when these words do those things that are pleasing in His sight that very moment that still voice from heaven made me to know it pleased Him to go to Him for healing and you may be very sure I was made happy for this He had been pleased with me since the early 1920's.

## Spiritual Renewal in Waka

Rev. Meyer will be the featured speaker.

Mr. Meyer is a successful dairy farmer in Pennsylvania. He was ordained to the ministry while quite young. He is one of many ministers in his church. He comes out of the tradition of the "free ministry." His service to the church is without charge, and he supports himself in secular ways. Jim Meyer was moderator of the Church of the Brethren in 1984-85. He has a reputation for being a powerful speaker and one who is well-versed in the scriptures.

The Waka Church feels fortunate to have so many men of God from area churches contribute their talents and time, along with Rev. Meyer, to assist in the effort to bring about Spiritual Renewal in Waka.

The church invites everybody to come as many nights as you can.

A men's breakfast will be served at the Waka Church at 7:30 a.m. at which

Milton Robinson, pastor of the Waka Church of the Brethren, is happy to announce a week of services for Spiritual Renewal which started Monday, March 2nd at 7:00 p.m. and is continuing through next Sunday morning. He will be assisted by area pastors and a past moderator of the Church of the Brethren. The theme of the renewal is ONE IN CHRIST.

Local pastors will speak the first four nights, followed by James F. Meyer of Lutz, Pennsylvania, Friday, Saturday, and Sunday morning. Are ministers who will be speaking are as follows: Alan Tinsley, Key-Heights Baptist, Monday, Gaylord Goertzen, Mennonite Brethren, Bryan's Corner, Tuesday; Tracy Wilson, First Christian, Wednesday; and Steve Rogers, Union Church, Spearman Thursday. Special music will be supplied each night by the different churches.

## Boulter bill to be included in Gop Farm Package

Congressman Beau Boulter (R-13) announced today that his Foreign Agricultural Investment Reform (or F.A.I.R.) bill will be included in an agriculture legislative package to be introduced by Republican Congressional leaders sometime in March. Boulter's legislation, which was introduced into the 100th Congress on January 6, 1987, remains a free standing bill, but will be a key part of a larger farm agenda being pushed by Republican House and Senate leaders.

The package of farm initiatives, including Boulter's F.A.I.R. measure, a pledge to retain target prices at their current levels, and across the board export enhancement, was approved at a Washington conference of the Republican Task Force on Farms and Rural America, a working group of Republican Senators, Congressmen and Governors from across the mid-west organized by Senate Minority Leader Robert Dole (R-KS). This latest meeting follows on the heels of two previous discussions held in Des Moines, Iowa, in November, and Chicago, Illinois, in December.

The initiatives in the Task Force's package focus on four ag-related issue

areas -- Rural Development, Farm Policy, Farm Credit, and Agricultural Trade. Boulter's measure, which would eliminate U.S. participation in loans extended by multi-lateral lending institutions for the development of foreign agricultural exports, was endorsed and adopted under the heading of agricultural trade, and is the only such initiative bearing the name of a specific author.

Boulter pointed out that the working group's adoption of his F.A.I.R. measure will give the landmark legislation added momentum toward passage in the 100th Congress. "I believe that with the support of Republican leaders from across the farm belt behind this measure, we will finally begin to make headway against a policy that is both unsound and immoral."

On a related point, Boulter a number of Senate and House F.A.I.R. Co-Sponsors met today with representatives of various agricultural organizations; including the American Farm Bureau and the National Association of Wheat Growers, to discuss the F.A.I.R. bill and develop the strategy necessary for the measure's passage.



## Karen's Kozy Korner

The "Center" of attention! That's what mature adults 55 and over will be at the Texas 4-H Center on Lake Brownwood when hundreds will enthusiastically participate in the seventh Annual Spring Fling during April and May, says (Karen Babitzke), (Hansford County), County Extension Agent - H.E.

Sponsored by the Texas Agricultural Extension Service, five consecutive weeks are offered from which men and women alike may choose:

- Spring Fling I - April 7-10
- Spring Fling II - April 14-17
- Spring Fling III - April 21 - 24
- Spring Fling IV - April 28 - May 1
- Spring Fling V - May 5 - 8

Featured educational programs and activities offer a wide variety of topics to fulfill highest expectations of all who attend. Topics include exploring insurance options, cooking demonstrations, new tax laws, floriculture, and more. Energizing and relaxing, recreational opportunities will stimulate enthusiasm where all will welcome great fellowship and new friends.

Learning Centers will offer "hands-on" experience in a variety of areas such as oil painting, wind chime making, needlecrafts, antique restoration, country crafts, collectibles, and more.

Boat rides, guided nature tours, and fishing on Lake Brownwood add popularity to your stay. Swimming in the olympic-sized pool, lighted tennis courts, horseshoes, billiards, volleyball, shuffleboard, dominoes, and card table games round out the event.

A special theme of "Puttin' on the Ritz - A Salute to the roarin' Twenties" will provide a festive atmosphere to the newly expanded facilities.

Spring Fling! 55 or older? It's for you! Each weekly event is limited to the first 105 participants at the nominal cost of \$99 per person. Get away and learn to make the most of the best years of your life. Call your county Extension office today at (659-2030 or 733-2901).

Educational programs conducted by the Texas Agricultural Extension Service serve all people regardless of Socio-Economic level, race, color, sex, religion, handicap or national origin.

## Elementary & Jr High School

### MENU

- Monday, March 2
- Beef Burrito
- Pinto Beans
- Cole Slaw
- Corn Bread
- Peaches
- Milk

- Tuesday, March
- Beef Wheelie
- Potatoes/Gravy
- Green Beans
- Hot Bread
- Peanut Butter Blend
- Milk

Wednesday, thru Friday  
March 4-6  
NO SCHOOL  
SPRING BREAK!!!!!!

## High School

### MENU

- March 2-6
- Monday, March 2
- Beef Burrito
- Pinto Beans
- Salad Bar
- Pineapple Tidbits
- Milk

- Tuesday, March 3
- Beef Wheelie
- Salad Bar
- Potatoes/Gravy
- Hot Bread/Honey
- Milk

Wednesday Thru Friday  
March 4-March 6  
SPRING BREAK!!!!!!

## Cheaters on Animal Blood

Washington-- The word is out on fraudulent animal blood sampling, and that word is "crackdown" for veterinarians, dealers and producers who try to thwart the system. If caught, violators face heavy fines, and may be sent to jail as well.

To help control the spread of livestock diseases, the U.S. Department of Agriculture requires blood samples to be taken from most animals sold between states or shipped overseas, according to Bert W. Hawkins, administrator of USDA's Animal and Plant Health Inspection Service. Hawkins' agency, in cooperation with state agricultural agencies, enforces the requirements for accurate and reliable testing.

"However, the time and inconvenience required to individually test each animal tempts some to take short cuts," says Hawkins. "Typically, this means bleeding just one or a few animals and misrepresenting that blood as coming from each animal in the shipment."

The overwhelming majority of veterinarians, producers and dealers are honest and comply with animal health regulations, says Hawkins. "But those few who violate the blood testing requirement jeopardize the effective management of our animal disease control programs and endanger U.S. credibility and future trade prospects with foreign markets."

An APHIS surveillance program begun in 1985 to catch cheaters and to stem a rising number of fraudulent samples is getting cooperation from USDA-approved diagnostic laboratories and from state-federal brucellosis

testing facilities.

Laboratory technicians keep a lookout for suspicious samples or for those submitted by former violators. Also, all blood tests of animals for export are submitted to USDA laboratories in Ames, Iowa, for more thorough analysis, as are randomly selected samples from routine tests. Samples indicating a strong likelihood of fraud are passed on for final, highly sophisticated bloodtyping tests.

According to Hawkins, an animal's blood can be "fingerprinted" because it contains protein patterns unique to that individual animal. In cases of suspected fraud, private USDA-approved laboratories map these patterns and provide solid evidence for prosecuting violators.

Medical technology is helping us to eliminate cheating," says Hawkins. "These new tests catch not only cases where a single sample is sent in lieu of individual ones, but also tells us if a veterinarian has sampled a healthy animal in place of the one being sold."

Veterinarians who cheat on animal blood tests are held particularly accountable, according to Hawkins, since they must sign the official statement certifying the health of each animal and that individual blood samples were taken. Convicted veterinarians are usually stripped of their USDA accreditation and also may lose their state license to practice.

A 1986 case of fraudulent testing in Illinois resulted in a \$10,000 fine and loss of accreditation for the veterinarian. The cattle dealer involved also was fined.

## Spring Calendar of Texas Events

Springtime is fun time in Texas, and this Spring's variety of feasts, fairs, festivals, fetes and fiestas are as varied as are Texans themselves.

The Spring Calendar of Texas Events, just issued by the State Department of Highway and Public Transportation, lists more than 550 different events ranging from art shows to quilt shows; from kite-flying contests to rodeos.

Reflecting the season, several special events celebrate the coming of Spring. There's the Azalea Trail in Houston's River Oaks; in Dallas it's the Dallas Blooms show at the Arboretum; wild flower trail in Jasper, Huges Springs, Yoakum, Cuero, and other cities, plus the

famed Central-Texas Highland Lakes Bluebonnet Trail.

There's variety, too, in the foods Texans, and their visitors, will enjoy this Spring. Honored by special occasions will be such delicacies as wild hog, rattlesnake, fajitas, Irish stew, oysters, crab, crawfish, sausage, alligator and buffalo. There'll be barbecue and chili cookoffs, and to top it off, a tasting of Texas wines.

The Calendar tells where and when it's all happening during the months of March, April and May. A free copy is available at any Texas Tourist Bureau or by mail from Calendar of Texas Events, box 5064, Austin 78763.

For more information contact: Dick Roberts 512/463-8971.

## Ingram's of Amarillo

355-4416 4523 Western

**DID YOU KNOW** that carpet styles and colors look different in your home than they do in our store? We're *Ingram's of Amarillo* and we go that extra mile to help you select the carpet that's just right for your home. Call us collect today at 355-4416 and we'll schedule an "in-home" showing.

*Ingram's is the home of*  
**Anso V Worry-Free**  
CARPET  
*the revolutionary new carpet that resists soil and stains*

## ONE DAY SERVICE AT H & R BLOCK

Stop by your Block office today and mail your 1040A or 1040EZ to the IRS TOMORROW.

Block's new One Day Service saves time and money for today's busy customers. Fast accurate tax returns prepared by skilled personnel is your assurance of getting every deduction possible. H & R Block makes the new tax laws work for you.

You will receive a complete, personal interview to be sure every correct tax-saving form is being used. If you are required to

file a 1040, you need only to allow additional time for our Computer Theoretical Checking procedures.

Every return is double checked for your peace-of-mind and has been backed by H & R Block's dependable worldwide name for over 30 years.

**307 W. Davis 659-2310**  
**OPEN: Mon., Wed., and Fri.**  
**9:00 AM to 6:00 PM**  
**APPOINTMENTS AVAILABLE**



# TRUCKLOAD Sale



WE GIVE S&H GREEN STAMPS EVERY DAY  
DOUBLE STAMPS ON WED. & SAT. with purchase of \$2.50 or more, excluding cigarettes

THESE PRICES GOOD THRU MARCH 7  
IN PERRYTON ONLY  
DOUBLE COUPONS ON THURSDAY

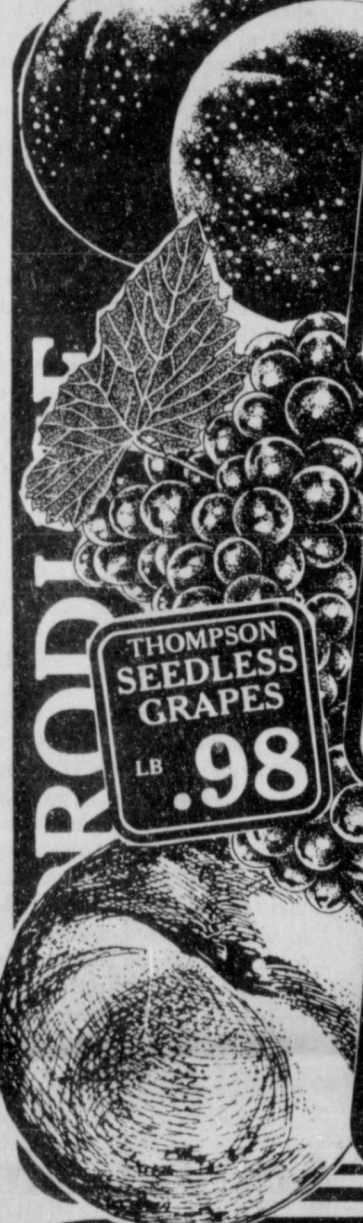

**RED RIPE PLUMS**  
LB. **.88**

**RED SEEDLESS GRAPES**  
LB. **.88**

**THOMPSON SEEDLESS GRAPES**  
LB. **.98**

**JUICY RIPE NECTARINES**  
LB. **.98**

**FINE FARE**  
• CORN WHOLE KERNAL OR CREAM STYLE  
• CUT GREEN BEANS  
• WHOLE TOMATOES  
303 CAN  
**3 \$1** FOR

**FINE FARE**  
FLOUR  
5 LB. BAG  
**2 \$1.50** FOR

**COKE**  
6-32 OZ. PLUS DEPOIT  
**\$2**

**2 LITER COKE**  
**\$1**

**MRS. BAIRD'S WHITE BREAD**  
1 1/2 LB. LOAF  
15¢ OFF LABEL  
**.60**

**FINE FARE POTATO CHIPS ASSORTED**  
7 OZ  
**3 \$2** FOR

**FINE FARE PEANUT BUTTER**  
SMOOTH OR CRUNCH  
18 OZ  
**\$1.30**

**FINE FARE GRAPEFRUIT JUICE**  
46 OZ  
**2 \$1.50** FOR

**FINE FARE SUGAR**  
5 LB. BAG  
**\$1.30**

**FINE FARE EVAPORATED MILK**  
12 OZ  
**.40**

**FINE FARE CRACKERS** 16 OZ  
**2 \$1.00** FOR

**FINE FARE SALAD DRESSING** 32 OZ  
**2 \$1.50** FOR

**FINE FARE MACARONI AND CHEESE** 7.25 OZ.  
**4 \$1** FOR

**GROCERY**



**FARMLAND WHOLE SMOKED PICNICS**  
5-7 LB. AVG.  
LB. **.79**

**SLICED PICNICS**  
LB. **.88**

**UNITED PREMIUM QUALITY WHOLE HOG PORK SAUSAGE**  
REG. OR HOT  
2 LB.  
**\$3.28**

**REG. OR HOT 1 LB.**  
**\$1.65**

**UNITED TRU TENDR OR USDA CHOICE BONELESS TOP SIRLOIN STEAK**  
LB.  
**\$2.18**

**UNITED PREMIUM QUALITY BACON**  
12 OZ PKG.  
**\$1.28**

**UNITED PREMIUM QUALITY FRANKS**  
MEAT OR BEEF  
12 OZ PKG  
**.88**

**FRESH FRYER LEG QUARTERS**  
5-Lb. Bag  
Lb. **39¢**

**RAMIREZ FLOUR TORTILLAS**  
25 OZ.  
**.78**

**MEATS**



**FINE FARE ORANGE JUICE**  
12 OZ  
**2 \$1.50** FOR

**FINE FARE SHOESTRING CRINKLE CUT POTATOES** 20 OZ.  
32 OZ.  
**2 \$1.50** FOR

**UNITED ICE CREAM ASSORTED**  
1/2 GAL.  
**2 \$3** FOR



**FINE FARE OLEO**  
3 LB TUB  
**2 \$1.50** FOR

**UNITED HOMO MILK**  
GAL.  
**\$1.90**

**FINE FARE BISCUITS**  
SWEETMILK OR BUTTERMILK  
8 OZ  
**6 \$1** FOR



**FINE FARE BATHROOM TISSUE**  
4 ROLL PACK  
**2 \$1.50** FOR

**FINE FARE PAPER TOWELS**  
JUMBO ROLL  
**2 \$1** FOR



**GLEEM TOOTH PASTE**  
7 OZ.  
**\$1.79**

**REAL DEODORANT**  
1.5 OZ.  
**\$1.99**

**HEALTH & BEAUTY**

QUANTITY RIGHTS RESERVED • NO SALES TO DEALERS