

Wool Sales Receipts Needed By ASCS

"Farmers who have sold or plan to sell any shorn wool or unshorn lambs or mohair this year should turn in their sales receipts to be eligible for price support payments under the National Wool Act," Keith Martin, CEO of the Hansford County Agricultural Stabilization and Conservation Service, said.

Martin said the quantity sold does not affect the eligibility. However, sales slips should contain the date of shearing (if possible), the month and date of sales, and net proceeds. Sales slips for lambs also must show the liveweight and state that the lambs were unshorn.

He also reminds wool producers that marketing charges must be itemized on the sales documents, other than for sales at a farm, ranch, or local shipping point. "If transportation charges are not shown on the sales receipt, producers will be required to furnish

this information when they turn in sales receipts and file for a payment.

The ASCS official said transportation charges will be deducted from the sales document even if the producer sells through a wool pool, with or without a manager, or through any other agent. The location for which the net proceeds are computed also must be shown on the sales document.

As of Jan. 22, 1990, three local farmers had filed for their 1989 wool payments, according to Martin.

Shorn wool and mohair payments are based on percentage of each producer's returns from sales. The percentage is the amount required to raise the national average price received by all producers for shorn wool and mohair in 1989 up to the support prices of \$1.77 a pound for wool and \$4.588 per pound for mohair.



Kellie McWhirter, a 1987 Spearman High School graduate, is featured in the February issue of Texas Monthly Magazine as being an example of a Texas Beauty. She is pictured here being crowned Ms. Wheatheart at last summer's pageant in Perryton. Ms. McWhirter is currently continuing her education at Baylor University.

Two SHS Seniors Can Win Stipends

Two Spearman High School seniors have an opportunity to win a \$500 college scholarship, it was announced this week by Mike Hulett, publisher of the Spearman Reporter and Hansford Plainsman.

The Spearman Reporter/Hansford Plainsman is a member of the West Texas Press Association, the world's largest regional press group, and that organization is seeking out two future community journalists to receive stipends of \$500 each.

Through the "Bob Craig Memorial Scholarship" program, named in honor of long-time Hamlin Herald publisher Bob Craig who died in 1981, the West Texas Press Association is sponsoring an essay contest based on the theme "My Future and Career Plans in Community Journalism." High school seniors interested in pursuing a career in community

journalism may submit their essays to WTPA Scholarship Committee, Stephen Henry, Chairman, P.O. Drawer 1628, Leveland, Texas 79336-1628.

The essays must be postmarked no later than February 16, 1990.

The essay is limited to a maximum of 400 words and no letters of reference will be accepted for consideration in the contest.

In addition to being a senior in high school, they must maintain a "B" average or better and plan to continue studies at a school of journalism. Once the winners are selected they must be enrolled in at least three hours of journalism each semester he or she receives assistance.

The scholarships will be divided into payments of \$250 per semester for two semesters for two students.

The essays will be judged by the Texas Press Association.

December VIPs Announced

Bonnie Jarvis, Jeff Spencer and Donnie Mitchell have been chosen as Spearman High School VIPs for the month of December.

Jarvis, 18, is the daughter of Britt and Linda Jarvis of Spearman. The SHS senior lists as her major interests FFA, sewing, showing horses, reading, NHS, drawing and public speaking. Her future plans include attending Texas A&M and majoring in agricultural economics with an elective emphasis in communications.

Spencer, also a senior at SHS, is the 17-year-old son of Earl and June Spencer of Spearman. Football, baseball, horseback riding, swimming and water and snow skiing are listed among his interests. He plans to join the United States Air Force where, after basic training he intends to attend college on the R.O.T.C. program, working toward a career in medicine.

Mitchell has taught in the Spearman school system for 20 years. Prior to coming to Spearman, she taught school at Balco, Okla. for one year and at Hugoton, Kan. for eight years. She has one



Bonnie Jarvis

daughter, Shelley Paige. Her hobbies include playing with her grandbaby, reading and cross-stitch needlework.

Spearman High School names three VIPs each month, to include two outstanding students and an outstanding teacher. Spearman Lions Club helps to sponsor the program.



Jeff Spencer



Donnie Mitchell



The Spearman

Reporter

25¢
Per Copy

6 Pages

Volume 82, No. 13

YOUR HOMETOWN NEWSPAPER

Thursday, January 25, 1990

WEATHER

Day	High	Low
Fri.	30	26
Sat.	35	17
Sun.	41	15
Mon.	38	14
Tues.	52	33

Census Bureau Needs Temporaries

The U.S. Census Bureau has issued a call for Hansford County residents to apply for temporary jobs.

Census work will last between two and eight weeks for most workers. They will receive \$5.00 an hour plus mileage for any official use of a private vehicle.

Applicants for the temporary positions must be 18 years old or over, a U.S. citizen, have a valid

drivers license, a social security card and take a written test.

The work consists of driving or walking in designated areas of the county to follow up on addresses that do not respond to the census questionnaire. Office jobs that will be filled are those of Data Transcriber and Clerks.

The census benefits all Americans. Reapportionment of the U.S. House of Representatives and

redrawing of Legislative District Boundries are based on census figures, while census numbers are used to distribute federal, state and local government funds to provide assistance to communities for housing, health and human services programs.

County residents interested in applying for the temporary positions should contact The Census District Office at 3501-H W. 45th, Amarillo, (806) 354-3700.

USDA Announces Program Signup Dates

Signup in the new 0-25 program for soybeans will be Jan. 16 through Feb. 16 for 1990 crops, according to the U.S. Department of Agriculture. Since sunflowers and safflowers may also be planted on conservation use acres as approved nonprogram crops, sign-up for those crops is not required.

Dan Shaw, acting vice president of USDA's Commodity Credit Corp., said section 504 of the Agricultural Act of 1949, as amended,

provides authority to offer a 0-25 program to producers for planting soybeans, sunflowers and safflowers on 1990 program crop base acreage. The Act also allows producers to have this acreage considered as being planted to the program crop for crop history purposes.

Producers may sign up to plant soybeans on no more than 25 percent of their permitted acreages for 1990 wheat, feed grains,

upland cotton, extra long staple cotton and rice. Producers participating in this option will not lose or gain farm acreage base or individual crop acreage bases on their farms as a result of 0-25 plantings.

Following the signup period, USDA will estimate whether, based on the anticipated additional 0-25 soybean plantings, the average market price for the 1990 crop of soybeans will be less than

\$4.98 per bushel. (110 percent of the 1989 loan rate for soybeans of \$4.53 per bushel). If the soybean price is expected to be below this level, CCC will reduce or eliminate all or a portion of the permitted acreage that may be planted to soybeans under this program.

Program benefits other than soybean price support loans and purchases will not be available to producers who participate in the 0-25 program.

Hunting Lease Operators Receive Survey

Another Texas hunting season is nearly over. Hunting lease operators are preparing to close their books on this year's hunts and make plans for next year. Lease hunting occurs throughout Texas, but lease operations vary considerably. Many lease operators would like to know how others are providing services and facilities, managing game animals, protecting their operation, pricing their leases, and the range of lease charges.

How can they obtain this information? Beginning January 22, 1990, all 12,500 hunting lease operators in Texas will receive a one-page survey that asks for answers to these questions. The survey is easy to complete but of most importance to hunting lease operators will be the results. Finally, they will be able to compare their lease operation with others in the county and state.

This study is a cooperative research effort between the Texas Agricultural Experiment Station and the Extension Service. County agents are helping get an excellent response rate by supporting this study and answering questions their lease operators may have about it. The value of the information to hunting lease operators will be directly related to the number of surveys returned.

The Extension Service will provide county/state data results to each county Extension agent for your area of interest. They will receive the results that compare

their personal operation with others in the county and state. This information should help operators and land owners improve their hunting lease programs.

Hunting lease operators that have multiple permits will be sent a survey for each permitted area. Each area under permit is described on the survey by acres and/or name—exactly the way it

was described in the permit application. Some operators or landowners may receive from two to 22 surveys in one day.

It is important that each survey for each permitted area be completed as a separate acreage. All hunting lease operators that have four or more permitted areas have been contacted about the study and advised they would be receiving a lot of mail the third week

in January.

The Texas hunting lease system has been in operation since 1929. There has never been a statewide study of how lease hunting contributes to wise management of the wildlife resource. Other states are beginning to consider lease hunting as an alternative to traditional agricultural land uses. The results of this study may demonstrate that lease hunting on private land is a practical and sensible alternative.

Turner County Judge Candidate

Loyall Turner has authorized the Spearman Reporter to announce his candidacy in the Democratic Primary for County Judge. The primary election will be Tuesday, March 13.

Turner, 49, is a lifetime resident of Hansford County. He was graduated from Spearman High School and went on to attend West Texas State University. He served in the U.S. Army in Europe as a Section Chief in the Commanding General's staff, 8th Division Headquarters. He has been a resident of Spearman for the last 26 years, where he has owned and managed his own business.

While a resident of Spearman, Turner has served in leadership positions on several voluntary service organizations. He served three years on the Grain Sorghum Producers Board. He was a committeeman for Boy Scout Troop 551. He has been the coordinator

for the Hansford County Weather Watch for 13 years.

Turner has also served as a county committeeman for the

North Plains Water Conservation District, and is a past president of the Hansford County Shrine Club.

Turner is married and has two children. His wife Ginger was born in Perryton and works as a loan officer at the First State Bank of Spearman.

Jennifer is Loyall and Ginger's older offspring. She is 18 years old, a National Honor Society graduate of Spearman High School, and is now a freshman at Lubbock Christian University. Their son Christopher is 16, and a sophomore at Spearman High School.

This is the first time Turner has run for an elected public office, but he has enlisted experienced people to help with his campaign. His campaign treasurer is George C. "Bud" Lowe. Lowe was a county commissioner for over 20 years.



Loyall Turner

♥ Hansford Heartlines ♥

Too shy to dial the phone? Can't gather the courage to say it aloud? Cards just don't seem to say exactly the right thing? The Hansford Plainsman can help.

Hansford County readers will soon have the opportunity to express their love and caring through the courtesy of some very kind sponsors. These sponsors will provide a page for "Hansford Heartlines," in the Sunday, Feb. 11 edition of the Hansford Plainsman.

Readers are invited to submit greetings to the one (or ones) they love the most, to be published just in time for Valentine's Day. The special greetings can be in the form of poems, notes, or just a friendly "Hello." They can be addressed to friends, relatives or other loved ones.

We do ask, however, that greetings be limited to 20 words each. We also must reserve the right to edit the content of the greetings if necessary. And, we ask that first names or initials be used.

There will be no charge for "Hansford Heartlines." But we do encourage you to patronize our sponsors who make this special page possible.

Greetings should be typewritten, if possible, and double-spaced. If this is not possible, please submit clear, printed copy. Greetings should be brought to the Spearman Reporter office at 213 Main in Spearman, or mailed to "Hansford Heartlines," in care of the Spearman Reporter, P.O. Box 458, Spearman, TX 79081. They should be mailed in time to arrive at our office before the deadline, which is noon on Thursday, Feb. 8.



Karen's Kozy Korner

by Karen Babitzke

Children and Cholesterol

American adults are becoming increasingly aware of cholesterol and its relationship to coronary heart disease. But there is another group at risk of developing heart disease later in life because of excess cholesterol - children.

An increased level of cholesterol, a soft fat-like substance found in the bloodstream, is a major risk factor for developing diseases of the heart and blood vessels. Some studies suggest that children with high blood cholesterol levels continue to have high levels into adulthood unless steps are taken to lower those levels through diet.

Cholesterol is found among the fats in the bloodstream. As cholesterol builds up on the inner lining of blood vessels, those vessels can narrow and even close, keeping oxygen-carrying blood from getting to the heart. The result can be severe chest pain and eventually heart attack.

According to the American Heart Association, atherosclerosis, or narrowing of the arteries, may begin in childhood and progress throughout young adulthood.

How do you know if your child is at risk for developing heart disease?

First, look at your family's history of heart disease. If you, your spouse or your child's grandparents have heart disease or high cholesterol levels, chances are your child will as well.

If your family has a history of heart disease, have your child's cholesterol level checked by a doctor. However, according to the AHA, routine screenings for cholesterol levels are not recom-

mended for all children-only those with a family history of heart disease. The AHA urges that all American adults have regular screenings for cholesterol levels and other risk factors beginning at age 20.

According to the American Heart Association, about five percent of 5- to 18-year-old American children have cholesterol levels exceeding 200 mg/dl. The AHA recommends that all American children gradually decrease their intake of cholesterol and saturated fat.

In 1978 the American Heart Association first advised physicians that children from high-risk families should be placed on a low-fat diet if they have excessive cholesterol or fat in their blood.

In reducing cholesterol and maintaining a healthful lifestyle in children over the age of two, the AHA recommends:

- maintaining a diet consisting of a variety of foods;
- maintaining a desirable body weight

- limiting total fat intake to approximately 30 percent of calories

- limiting daily cholesterol intake to approximately 100 mgs. per 1,000 calories, not to exceed 300 mgs

- maintaining protein intake at about 15 percent of calories, derived from varied sources

- limiting total carbohydrate intake to 55 percent of calories

- limiting sodium intake by cutting down on processed foods and condiments and taking the salt shaker off the table

- not smoking cigarettes; and
- maintaining a regular exercise program.

Developing good lifestyle habits now can help your child lead a healthier life.

For more information, contact your local office of the American Heart Association.

Birth Announcement

Billy and Robin Smader announce the birth of their daughter, Amanda Kristyne. She was born January 20, 1990, at Ochiltree General Hospital in Perryton. Amanda weighed seven pounds and nine ounces and was 19 3/4 inches long at birth.

Amanda's grandparents are Jackie Mathews of Dallas, Steve and Mary Lou Mathews of Spearman and Vance and Irene Snider, also of Spearman.

Her great-grandparents are Elsie Mathews of Spearman, Faye Cluck of Gruver, Nota Snider of Coleman, Texas and Warren and Barbara Harber of Diana, Texas.

Among The Neighbors

by Helen Fisher

Congratulations to Heather Murrell on her installation in the Panhandle Sports Hall of Fame in Amarillo last Saturday. The Amarillo News Globe carried her picture and a list of her accomplishments.

Reporting a fine ski trip over the weekend were Cayla Eaton, Maleea Shaver, Johnnie and Kelly Fuller, Cindy and Alfred Avila and Mike and Lynda Heard of Bovina. They report excellent skiing and weather at Angel Fire.

Also skiing at Angel Fire were Carol and Donnie Hergert with Clayton and Kirby. They were guests of her brother and family who have a cabin there.

Donna Sheets met family members in Dalhart on Thursday and all went on to Red River for five days of skiing. It took them 10 hours to make the trip due to the extremely heavy snow, particularly in the Stratford area where 16 inches were reported.

Donna joined her daughters from Amarillo - Sharon Woodward and son, and Dr. Randall and Sue Felder with daughter, Jessica. Also the doctor's sister and family of Dumas completed the group of 10 who enjoyed the skiing and fellowship.

Mrs. Pearl Keith is here with her son, Robert Eugene, for a few days. They recently returned from Denton where the funeral for Bert Keith was held. He died in Denton hospital on January 13 after a short illness of pneumonia.

Bert and Pearl Keith lived here many years where he was a machanic for Crawford Implement. He retired 14 years ago and since then they have enjoyed fishing and traveling in their mobile home. They were staying at Lake Texoma when he became ill.

In addition to his wife, Pearl, and son Eugene, he was survived by a daughter, Carol Hintergardt of Lake Dallas.

Mary Schumann attended the funeral of a cousin, Stanley Haun, 71, in Portales on Saturday.

Mr. Haun and his family lived in Spearman many years ago, and he attended school here.

Also attending the funeral were Mary's sister May Gonsler, Farminton, and Midge and Kenny Collstrom, Adrian.

Many remember Rex Sheets, brother of Bruce, who visited in Spearman many times. His funeral was held in Woodward on January 16. He was 87 and had broken a hip some time ago and complications, including pneumonia caused his death.

All the neighbors were distressed to learn that Jesse Davis, "Pharmacist Emeritus" at Hansford Hospital, suffered a broken arm or shoulder on Monday morning. Jesse, who performs some duties at the hospital, stepped from his car and fell on the ice. He was unable to get up and it was 20 minutes before he was discovered.

At this writing he is in St. Anthony's hospital. Dorothy, his wife, accompanied Sam and Mary Lou Wysong and Jan Williamson and all are still with him.

It is hoped that Jesse can soon return home.

Ricky Kelley is in High Plains Baptist Hospital where he will be for an indefinite time. He is recovering from back surgery due to an injury received last summer in a fall from a horse. He has been unable to work since last October, but expects complete recovery.

Nelva Snow is back at home since Monday when her mother, Helen Pracher, brought her back from St. Anthony's Hospital. Nelva had disc surgery a week ago Wednesday. It is not known how long it will be before she can resume her duties in the record department at Hansford Hospital.

Jackie Pearson is recovering after a vehicle accident last Thursday. She and Ginger Pittman were enroute to Guymon on business when they struck a slick spot on the highway and ran off a culvert into a deep ditch. It occurred just south of the rough country near the Hitch ranch. A passer-by took them into the Guymon hospital where they were treated and released. The most serious injury was facial lacerations requiring stitches suffered by Jackie.

Margaret Gibner reports that she spoke to Pope Tuesday morning, and that he is recovering from extensive surgery and in good spirits. The surgery was performed Monday morning at St. Anthony's in Amarillo. He will be hospitalized for at least 10 days and is in room 383, St. Anthony's. Their son Jerry is with him and Juanita is staying with Margaret. Jerry and Juanita Gibner are from Albuquerque.

A personal tribute to George Collard-details of passing are elsewhere in this issue. This writer will always owe a debt of gratitude to George - for his influence and companionship to a fatherless teenage boy.

At an age when outside pressures and controls are supplanting the home influence and so often determine the character of a teenage George, as his employer and friend, had a lasting influence on the boy. George, because of his personal experiences -- he was little more than a boy himself when he was seriously injured in Italy during the war; he had had a long and painful recovery from an automobile accident which left him with a slight handicap and George had had a bout with alcoholism--all these and other experiences contributed to his effectiveness.

His sense of humor and sincere Christian ethics made a lasting impression on Zack B-and will always be a treasured memory.

This column is somewhat top heavy this issue with sad and worrisome news. It is hoped by next, all the ill will have recovered and the items are more cheerful.

Acts are limited to three minutes, with entries divided into a Tiny Tot Division, ages 5 through 8; Junior Division, ages 9 through 12; and Intermediate Division, ages 13 through 16; and a Senior Division, ages 17 and over. Cash prizes and a trophy will be awarded for the first three places in each division.

An elimination contest will be held February 3 in the Liberal High School Auditorium. All entries must be received by January 31. Tiny Tot and Junior Division entrants will compete from 9:00 a.m. to 12:00 noon and Intermediate and Senior Division entrants will compete from 1:00 p.m. to 5:00 p.m. There is no entry fee. In the event of bad weather on February 3, the elimination contest will be held on February 10 in the Seward County Community College Little Theatre.

Entry forms are available at the following locations Scantlins Furniture, Southwest Data Services, Tourist Information Center, Chamber of Commerce, or 1021 S. Pennsylvania, Liberal, Ks. 67905.

It was voted to give \$250.00 to the Spearman Music Booster Club to be used as needed. The February Mexican dinner was discussed, and then the meeting was adjourned and refreshments served.

Members attending were Tonya Close, Linda Close, Barbara Collier, Eulalia Blankenship, Claudine Hardy, Trudie Schneider, Cindy Scribner, Sandee Smith, Billie Willingham and Virginia Young.



Army Reserve Private Pedro Ochoa has completed the basic field artillery cannoneer course at Fort Sill, Okla. During the course, students were taught the duties of a howitzer or gun section crewman. They also received instruction in communications, maintenance and the handling of ammunition and explosives. He is the son of Martin and Jovita Ochoa of Spearman. The private is a 1989 graduate of Spearman High School.

Obituary

George C. Collard

George C. Collard, 65, died Monday, Jan. 22 in Baton Rouge, La.

Born in Spearman, Mr. Collard was an Army veteran of World War II and was a retired farmer and rancher. He married Dorcas McLaughlin in 1945 at San Antonio. He was a member of Union Church.

Survivors include his wife; a daughter, D'dee Collard of Spearman; a son, Randy Collard of

Baton Rouge, La.; a brother, John R. Collard Jr. of Spearman; a sister, Harriet Anne Robb of Del Rio; and two grandchildren.

Funeral services were conducted Thursday, Jan. 25 from Union Church in Spearman with the Rev. Hugh Smith of Joshua and the Rev. Bill Miller, pastor, officiating. Interment was in Hansford Cemetery.

The family requests memorials be to the Union Church Building Fund, the Salvation Army or to a favorite charity.

Talent Contest Announced

Talented groups and individuals are encouraged to obtain their official entry forms for the Pancake Day Amateur Talent Contest on the evening of February 27.

Acts are limited to three minutes, with entries divided into a Tiny Tot Division, ages 5 through 8; Junior Division, ages 9 through 12; and Intermediate Division, ages 13 through 16; and a Senior Division, ages 17 and over. Cash prizes and a trophy will be awarded for the first three places in each division.

An elimination contest will be held February 3 in the Liberal High School Auditorium. All entries must be received by January 31. Tiny Tot and Junior Division entrants will compete from 9:00 a.m. to 12:00 noon and Intermediate and Senior Division entrants will compete from 1:00 p.m. to 5:00 p.m. There is no entry fee. In the event of bad weather on February 3, the elimination contest will be held on February 10 in the Seward County Community College Little Theatre.

Entry forms are available at the following locations Scantlins Furniture, Southwest Data Services, Tourist Information Center, Chamber of Commerce, or 1021 S. Pennsylvania, Liberal, Ks. 67905.

Ms. P's Boutique
601 W. 3rd
Borger, Texas

Club News

SPEARMAN STUDY CLUB

The Spearman Study Club met in the home of Cindy Scribner for its January meeting. Minutes of the last meeting were read and approved.

It was voted to give \$250.00 to the Spearman Music Booster Club to be used as needed. The February Mexican dinner was discussed, and then the meeting was adjourned and refreshments served.

Members attending were Tonya Close, Linda Close, Barbara Collier, Eulalia Blankenship, Claudine Hardy, Trudie Schneider, Cindy Scribner, Sandee Smith, Billie Willingham and Virginia Young.

THANK YOU

To the wonderful caring people of Spearman who were so supportive while I was ill, we would like to say "Thank You."

Words cannot express how we feel about your caring phone calls, beautiful flowers and cards, and especially your prayers.

We will always remember your thoughtfulness.

God Bless You All,
James & Nell Cummings



See,
It must feel
Great
To be just 48!
Happy
Birthday!
Love, Mother

50% OFF
Fall & Winter Fabric
Country Stitches
715 W. 7th Spearman

1/2 PRICE
at
JG's Spearman
On Fall and Winter Merchandise
306 Hancock

The Spearman Reporter
Your Hometown Newspaper
USPS 509660
213 Main, Box 458, 659-3434
Spearman, TX 79081
Published Weekly at
213 Main, Spearman, Texas
Owned and Operated by:
Texas Independent Newspapers, Inc.
19906 Encino Grove
San Antonio, TX 78259
Second Class postage paid at
Spearman, Texas 79081.
Any erroneous reflection upon the character of any person or firm appearing in these pages will be gladly and promptly corrected upon being brought to the attention of the management.
Publisher - Robert M. Hulett
Copy Editor - JoAnn Morton
Bookkeeper - Cayla Eaton
Subscription Rate: Hansford County, combination with the Hansford Plainsman \$19.95; out of county, \$24.95 annually.
Postmaster: Send address changes to Spearman Reporter Box 458, Spearman, TX 79081.
The publisher reserves the right to revise or reject at its option any advertisement which it deems objectionable, either in subject or phraseology, or which it may deem detrimental to its business.
Advertising and Story Deadlines: Monday 12:00 p.m. for Spearman Reporter, Thursday 12:00 p.m. for Hansford Plainsman.
MEMBER
TEXAS PRESS ASSOCIATION

Hansford Happenings

A Ground Hog Supper is planned for Friday, Feb. 2 at First United Methodist Church in Spearman. The dinner is set for 11:30 a.m. to 1:00 p.m. Cost of the meal is \$6 for adults and \$3 for children 6-12 years of age. There is no charge for children under 6. First United Methodist Church is located at 407 S. Haney in Spearman.

A CPR Class will begin Thursday, Jan. 25 at the Spearman Fire Department, 513 Hazlewood. The class will start at 6:00 p.m. and will finish at 10:00 p.m. The class is free of charge and open to everyone. For more information contact Michele Davis at 659-3411, Karon Hampton at 659-3289 or Jeff Lackey at 659-2672.

Palo Duro Players Theater Group meeting will be held Monday, January 29. They will be meeting at the Hansford County Activity Center at 7:30 p.m. Anyone interested in performing, doing shop work, or just helping to support a community theater is encouraged to attend this meeting.

Hansford Heart Association will host its annual fund raising banquet Friday, Feb. 16 at 7:00 p.m. at the First Baptist Church in Gruver. Anyone interested in becoming a Gold Star or Silver Star Sponsor for the Hansford Heart Association is encouraged to contact Teresa Barkley at 733-2395, or Mary Dixon (during office hours) at 659-3711.

Stan White, humorist, will be the featured speaker at the **Spearman Chamber of Commerce annual banquet** Saturday, Jan. 27 at 7:00 p.m. in the Spearman High School cafeteria. Ticket prices for the chamber banquet are \$12.50 for chamber members and \$15.00 for non-members. A drawing will be held for a door prize donated by Pat Dear, Wheatheart Travel and American Airlines. The public is invited to attend the banquet.

TEAMS TESTING: Each year the minimum basic skills test in mathematics, reading and writing is given to all 3, 5, 7, & 9th. grade students in February, as required by the Texas Education Agency. **TEAMS** will be given on February 6, 7, & 8th. to all 3rd, 5th, 7th, and 9th. grade students in Spearman Schools. No make-up will be allowed for the writing test which will be given in all grades February 6, 1990. A student's performance on the tests is regarded in terms of mastery or non-mastery of each subject area.

A blood drive will be held Monday, Feb. 12 in the Catholic Church Parish Hall. Hours for donation are 3:00 p.m. to 7:00 p.m. This blood drive is sponsored by the Hansford Hospital Auxiliary.

The Defensive Driving Course scheduled for Jan. 23 & 24 has been postponed until Feb. 6 & 7. The course will be held at the Home Demonstration Club room at 6:00 p.m. til 10:00 p.m.

Spearman Elementary School is starting the 1990-91 Kindergarten Students list. These children will be invited to visit school in April. It is important that next year's students be known now in order that they may be given information on the immunizations and other planning which is necessary. If you have a child or know of a child whose birthdate was prior to Sept. 1, 1985, and who will be 5 years old on or before Sept. 1, 1990, please contact the Spearman Elementary School

Panhandle Events

Summer Job Fair - WTSU

West Texas State University will host a Summer Job Fair from 1:30-5 p.m. Monday, Feb. 12. More than 35 representatives of camps and organizations will be available at the Jack B. Kelley Student Center on the WTSU campus to discuss summer internships, jobs and camp positions.

Although of primary interest to job-seekers, the fair is open to the public and may be of particular help to parents considering a camp experience for their children.

The fair is sponsored by the WTSU Residence Hall Association, the WTSU Recreation Club, the WTSU Office of Career Planning and Placement and the Amarillo College Student Job Placement Center.

For more information, call 656-2345 (WTSU) or 371-5314 (AC).

AWARDS LUNCHEON AMARILLO

1990 Womens's Forum-Amarillo Area, has announced plans for the Distinguished Service Awards Luncheon.

Women who are residents of the top 26 counties of the Panhandle and who have not previously received this award are eligible for nomination. The awards committee encourages nomination of any woman who has had a significant impact on the Panhandle of Texas through her local community in one or more of the following categories: (1) Arts, (2) Civic Leadership and Public Service, (3) Education, (4) Health Care, (5) Legal, (6) Science and Technology, and (7) Volunteerism.

Recipients will be honored at the awards luncheon scheduled at the Amarillo Country Club on April 21. Seating is limited and reservations are due no later than April 18.

Nominations will be accepted after Jan. 10 and must be received on or before March 1. For further information or to request a nomination form, contact Women's Forum-Amarillo Area, c/o Patty Bryant, P.O. Box 9897, Amarillo, TX 79105.

UT M. D. Anderson Hospital
Cancer Information Service
1-800-4-CANCER

Spiritually Speaking

by Sam Steele
First Presbyterian Church

TRUE GIVING IS OF SELF

In Matthew 12:41-44 we read the simple, yet powerful account of the poor widow who gave the two copper coins. Within this story lies the true meaning of giving--giving that is "of self." Think for a moment of those gifts or possessions that you value the most. Are they not items that involve the giving "of self?" Maybe it is something someone special made with their own hands, or something some family member had that you treasured dearly, or just maybe it is something as wonderful as mercy--or forgiveness--or salvation. For you see, when we think of it in terms "of self," then is when we realize just what God did for and to us in Jesus Christ.

Jesus Christ was something

that God, someone special, made with God's own hands. Or, forgiveness is something the Father of all creation had that many people treasure dearly. Now, things become clearer--God gave "of self" and Jesus Christ gave "of self." And God calls us to be as faithful as the poor widow who gave "of self."

Now comes the spiritual insight, if we receive a gift or possession that falls in this category of valuable, don't we want to see that it is passed-on properly. Let me say it this way, if we receive mercy and forgiveness, are we not moved to want to share that gift with others? And, you see it happens--salvation can only take place by giving "of self." This is where the truth of giving is - "of self." And that is a treasure!

A Pastor and your friend....
Sam Steele

Hospital Notes

Hospital Report

Sat. Jan. 20th
None
Sun. Jan. 21
Mavis Collins
Mon. Jan. 22
Beau Roberts and Peggy Robinson
Tues. Jan. 23
James Phelps and Phil Jenkins.

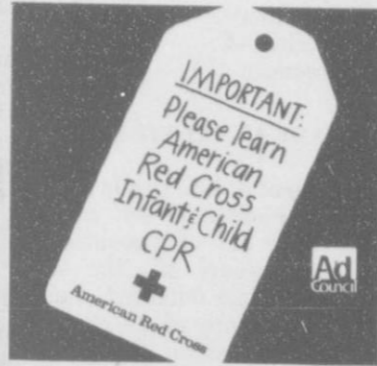

HENSON CHIROPRACTIC

410 S. Davis Spearman, TX

Call For Appointment 659-5603

Office Hours: Mon., Wed., Fri. 8:30-5:00
Tue., Thu. 8:30-11:30

Contest Deadline Changed

The National History Day Contest regional judging at Region XVI Education Service Center in Amarillo has been changed from April 21 to March 31.

Dr. David DeBoe, director of the Texas State Historical Association which sponsors the contest, will be at the Region XVI Education Service Center on Feb. 1 at 3:00 p.m. in Conference J to meet with teachers interested in involving students in National History Day.

The theme this year is "Science and Technology in History," and is for students grades 6-12.

Students may enter singly or in

a group of two to five members. Entries may include historical papers, projects, performances or media presentations.

Awards will include certificates, medals, trophies and monetary awards.

For more information, contact Rosalyn Wolfe or Mary Jane Reeves at the Region XVI ESC in Amarillo at 376-5521.



ATTENTION MINERAL OWNERS

MEWBOURNE OIL COMPANY, a successful independent oil & gas exploration and production company, is actively seeking oil & gas leasing opportunities in the counties of Hansford, Hemphill, Hutchinson, Lipscomb, Ochiltree, Roberts, Sherman and Wheeler, TX. If you have leased mineral rights or an expiring oil & gas lease, Please Contact:

Shawn Anderson - Landman
Mewbourne Oil Co.
P.O. Box 770
Perryton, TX 79070
(806)435-6881

JANUARY CALENDER OF EVENTS

To put dates on this calendar, please call the Spearman Reporter Phone 659-3434.

SUNDAY	MONDAY	TUESDAY	WEDNESDAY	THURSDAY	FRIDAY	SATURDAY
	1 *Chamber of Commerce Office Closed	2 *SHS Basketball Sanford-Fritch Here Varsity & JV Girls & Boys	3	4 *Jr. High Basketball vs. West Texas Boys Here Girls There	5 *SHS Basketball Dalhart Here Varsity & JV Girls & Boys *Flame Fellowship 7:00 p.m.	6 *Jr. High Basketball Spearman 7th Grade Tournament
7 * Attend the Church of your choice	8 * Rotary Meeting *Jr. High Basketball Girls vs. Gruver There Boys vs. Boys Ranch Here	9 *Lions Club *SHS Basketball Cuymon Here JV & Varsity Girls *SHS Basketball Boys Ranch Here JV & Varsity Boys	10	11	12 *SHS Basketball Stratford There JV & Varsity Girls & Boys	13 *Jr. High Basketball Gruver 9th Grade Tournament
14 * Attend the Church of your choice	15 *Jr. High Basketball vs. Stratford Boys There Girls Here *Rotary Meeting	16 *Lion's Club *SHS Basketball Panhandle Here JV & Varsity Girls & Boys	17	18 *Rainbows & Ranglers Square Dance Lessons 8 p.m. County Barn	19 *SHS Basketball Highland Park Here JV & Varsity Girls & Boys	20 *Jr. High Basketball Spearman 8th Grade Tournament
21 *Attend the Church of your choice	22 *Rotary Meeting *Jr. High Basketball vs. Panhandle Boys Here Girls There	23 *SHS Basketball West Texas There JV & Varsity Girls & Boys	24	25 *Rainbows & Ranglers Square Dance Lessons 8 p.m. County Barn	26 *SHS Basketball Boys Ranch There JV & Varsity Boys	27 *Chamber of Commerce Banquet 7 p.m. High School
28 *Attend the Church of your choice	29 Jr. High Basketball vs. Highland Park Boys Here Girls There *Rotary Meeting	30 *Lions Club *SHS Basketball Stratford Here JV & Varsity Girls & Boys	31			

THIS COMMUNITY CALENDER OF EVENTS IS BROUGHT TO YOU AS A PUBLIC SERVICE BY:

Good for you



729 W. 7th

659-5544

"Your Full Service Bank"

Member FDIC

Basketball Roundup

Varsity Lynx

The varsity Lynx were defeated by Highland Park 35-68 in a game played Saturday, Jan. 20 after a bad weather postponement. Scoring for the Lynx were

The Spearman Lynx varsity boys were defeated by West Texas, with a final score of 49-72, on Tuesday, Jan. 23. Scoring for the varsity Lynx were

- Alan Howell 13
- Dallas Trospier 8
- Tim Kizziar 6
- Joel Shields 5
- Clint DeArmond 5
- Cody Pipkin 6
- Brian Beck 3
- Shawn Tanner 2
- Chad Riggins 1

JV Lynx

The Spearman Lynx junior varsity boys suffered a loss to the West Texas junior varsity, with a final game score of 26-45. JV Lynx scoring were

- Russell Shaver 11
- Chris Strawn 5
- Mark Eakin 4
- Khrist Kelp 4
- Justin Boyd 2

9th Grade Lynx

The Lynx 9th grade boys were defeated by the Panhandle 9th grade. Final score in the game was 27-45. Scoring for the Lynx 9th grade were

- Wesley Dyess 12

- Sherman Jones 7
- Bob Shields 6
- Mike Hager 2

8th Grade Lynx

The 8th grade Lynx basketball team was defeated by the Panhandle 8th grade team. Final score in the game was 26-33. Scoring for the 8th grade Lynx were

- Jason Varnon 10
- Brown 9
- Brandon Vanderburg 4
- Paul Trospier 3
- Toby Thompson 3
- Cass Lasater 2
- Dee Mayfield 2

7th Grade Lynx

The Lynx 7th grade boys lost to the Panhandle 7th graders by a score of 29-33. Lynx 7th graders scoring were

Varsity Lynxettes

The Lynxette varsity defeated the Highland Park girls varsity in a Saturday, Jan. 20 game which was postponed from Friday night due to weather. Final score in the game was 58-43, bringing the Lynxette varsity's season record to 15-10. Scoring for the Lynxettes were

- Tamri Townsen 14
- Michelle Cook 12
- Vonda Benson 7
- Kyla Nelson 6
- Jill Lusby 4
- Mendy Lasater 4
- Laci Lasater 4
- Joy Gafford 3
- Laura Pearson 1

The Lynxette varsity took to the hardwoods Tuesday, Jan. 23 against the West Texas girls varsity. The Lynxettes came away from the gym with a win, 40-27. The Lynxette season record stands at 16-10. Lynxettes scoring against West Texas were

JV Lynxettes

The Lynxette junior varsity competed Tuesday, Jan. 23 against the West Texas junior varsity and won the game, 37-20. The win brought the JV Lynxette season record to 15-2. Scoring for the Lynxette JV were

9th Grade Lynxettes

The Lynxette 9th grade girls added the Panhandle 9th grade girls to their list of vanquished opponents January 22. The 9th grade Lynxettes defeated Panhandle by a score of 34-20 and brought their season record to 12-1 with the win. Lynxette 9th graders scoring were

- Mary Cook 10
- Kimbre Townsen 10
- Randi Renner 4
- Sara Sanders 4
- Amber Cates 3
- Shea Crawford 2
- Adrian Blackburn 2
- Donetta Cates 2
- Tracy Tigrett 1

8th Grade Lynxettes

The 8th grade Lynxettes were defeated by the Panhandle 8th grade girls, with a final score of 25-33, on January 22. Scoring for the Lynxette 8th grade were

7th Grade Lynxettes

The Lynxette 7th grade basketball team lost a game to the Panhandle 7th grade girls on Monday, Jan. 22. Final score in the game was 15-21. Scorers for the 7th grade Lynxettes were



Despite the intensity displayed here by the Lynx, the varsity boys were defeated by Highland Park in a Saturday game. Final score was Lynx 35, Hornets, 68.

Lookin' Back

5 YEARS AGO...

Sun. January 6, 1985
Winn Crenshaw, director of the Hansford YMCA, resigned and has accepted a similar job in Columbus, Indiana. Winn was director for 18 months. Janice Mayfield will continue operation of the local YMCA.

10 YEARS AGO...

Sun. January 20, 1980
Four local seniors from Panhandle State University who are education majors started practice teaching in various public schools recently. They are David Steele, Nancy Phillips, Dixie Smith and Linda Blackman.

15 YEARS AGO...

Sun. January 26, 1975
Open house and dedication of the new Spearman Children's Home has been set for next month. Mrs. R.B. Archer and her sons, Dan of Perryton and Carl of Spearman, donated the land for the home. This has been a project of the Church of Christ of Spearman.

20 YEARS AGO...

Sun. January 18, 1970
Eight members of the Spearman High School Band have been selected to perform with the all Region Band. The students are Ricky Driscoll, Rudy Avila, Darrell Tope, Steven Reed, Randy Day, Mark Massie, Danny Carroll, and Eugene Reneau.

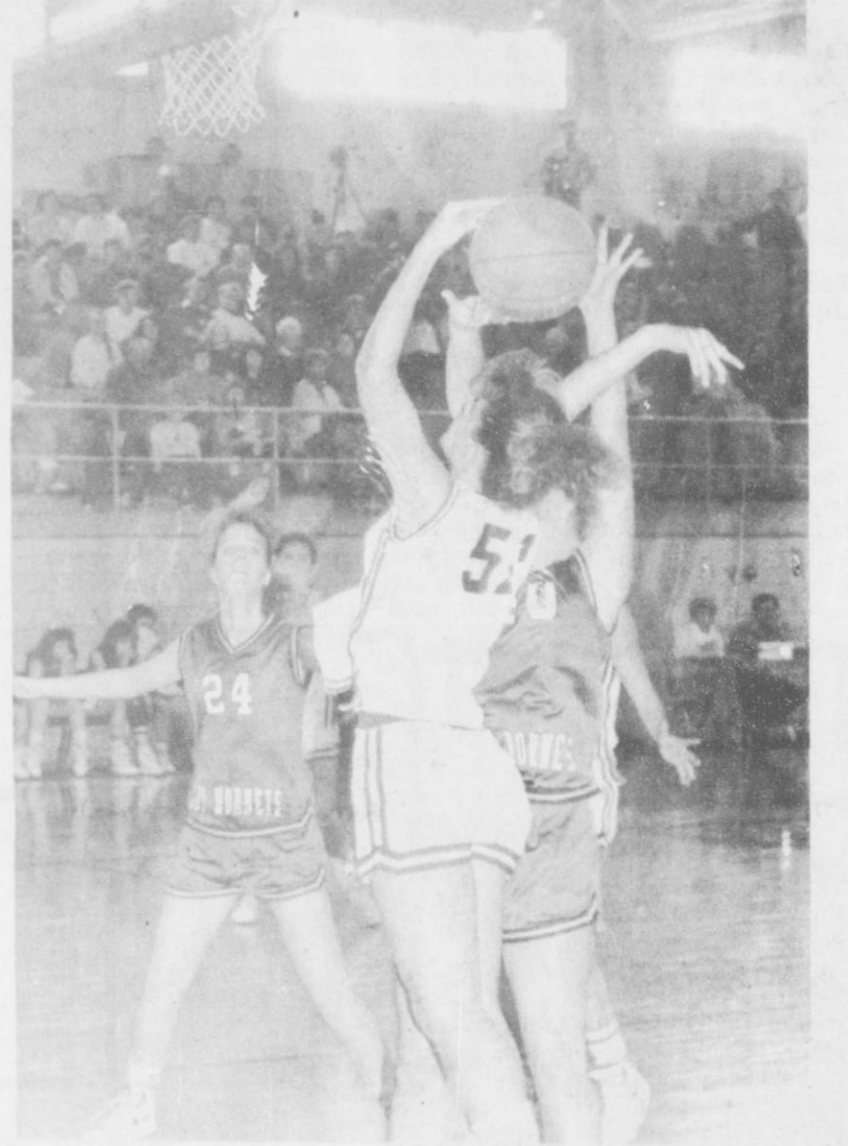

The Lynxettes won their game Saturday against Highland Park, bringing their season record to 15-10. Final score in the game was 58-43.

R.B. Sangalang, M.D.
announces the relocation of his office starting February 5, 1990 to :
503 W. 1st St. Suite A
Borger, TX 79007
Telephone: 806-274-5246
or 806-274-5247
Office Hours: Monday thru Friday
8:30 a.m. - 12:00 noon
1:00 p.m. - 5:00 p.m.
We will be in the Spearman office every Wednesday from 8:30 a.m. - 12:00 noon for the month of February 1990.
Please call Hansford Hospital at 659-2535 for an appointment in the Spearman office.

FEET HURT?
Dr. Patrick Crawford
(Podiatrist/Foot Specialist)
Now treating all types of foot disorders including:
CORNES HEEL PAIN NAIL PROBLEMS BUNIONS
CALLUSES FOOT INJURIES WARTS HAMMERTOES
2913 S. Georgia AMARILLO 1-800-658-2006
Offices also in BORGER and PAMPA \$10 OFF WITH THIS AD

Geography Bee Set

The First round of the 1990 National Geography Bee will be held at Spearman Elementary School Tuesday and Wednesday, Jan. 30 and 31.
For the second year, the National Geographic Society is sponsoring this school-level geography bee for students in the fourth through eighth grades in more than 30,000 schools across the United States, the District of Columbia, and five U.S. territories, as well as Department of Defense schools around the world.
The winner of the Spearman bee will advance to the next level of competition, a written examination. All school winners have the potential to win the national championship and its first prize, a \$25,000 college scholarship, at the finals May 23 and 24 in Washington, D.C.
For more information, contact Verlan Winegarner at 659-2565.

NOTICE
1990 Calendars Are Now Available.
Get Yours Now At HANSFORD ABSTRACT CO.
16 S. Haney St.

Jim & Karen Johnson, Charlie Johnson, Doug & Elise Hackett, Eric Johnson and Chris & Helyn Johnson invite you to the 50th Wedding Anniversary Celebration of Bill and Joyce Johnson on Jan. 28, 1990 at the Oslo Lutheran Church from 2:00 - 5:00. It is requested that no gifts be brought to this come and go celebration.

CLASSIFIEDS

Oil & Gas Report

REAL ESTATE

FOR SALE 3 bedroom, 2 bath home fireplace, large living area, drapes, mini-blinds, completely remodeled and large deck patio. Nice neighborhood, 1110 S. Barkley. Call 659-3800. S36-rtm

HOUSE FOR SALE 3 Bdr., 2 Bath, Central Heat & Air. Call 659-3096. S07RTN

FOR SALE: 3BR brick home with storage house. Can see at 1007 S. Bernice or call 659-3402. S12-RTN

FOR SALE: 3 bedroom, 2 bath home. Sunken living room, parquet floors, fireplace, covered patio, 2 car garage, sprinkler system, 2193 sq. ft. living space, excellent location. Call 659-3587 or 659-5022. S33-Rtn

FOR SALE: 1 Metal Building and Property 35' x 50' - 1 Large Cinder Block Building and Property 3000 sq. ft. Contact: First State Bank, Box 247, Spearman 659-5565. S29-RTN

FOR SALE: 2 bedroom house, 315 Barkley. Call 659-5285. S13-4tc

MISC. FOR SALE

FOR SALE: Leather, suede and fox fur coat. Size 10 - \$100.00 Call 659-5044. S13-1tp

FOR SALE: Wurlitzer Funmaker II Organ. List for \$2495. Sell for \$1100 or best offer. Call 659-5044. Will deliver. S13-1tp

SMALL REPO PIANO
Like New - Can Be Seen Locally - Low Monthly Payments Available - Brier & Hale Music - Ph. 316-624-8422. S12-3tc

FOR RENT

FOR RENT: 1 Bedroom Furnished Apartment. Call 659-3491. S48-1tc RTN (Thurs only)

FOR RENT: Furnished efficiency apartment. Call 659-2764. S50S-1tc RTN (Thurs only)

TRAILER SPACE FOR RENT: in Spearman, \$50 a month. Call 435-5080. S43S-RTN

FOR RENT: 3 Bedroom House, 1 Bath, utility room, Carpet, Drapes, Electric and Gas Hookup - Cook stove. Fenced Backyard, - Nice \$300. month and \$150. Deposit. 659-3657 S12-RTN

SITUATION WANTED

WANTED: House cleaning or yard work. Very good at both. Please contact Brenda Shield-knight at 659-3883. Thank you. S12-12tc

HELP WANTED

NEED 3 PERSONS THAT WANT to work to replace 3 that didn't. Up to 50% commission. No initial investment. No Quotas, territory or non-territory. Avon representatives NEEDED NOW. Call: **Billie 857-3772.** S10S-7tc

HELP WANTED: Full time parts man wanted. Experience required Apply in person at **High Plains Auto Supply**, 118 Main. S11 RTN

HELP WANTED: Maintenance Supervisor for **Spearman Independent School District**. Experience in trades is necessary. Salary negotiable. Contact Spearman I.S.D., 403 E. 11th Avenue, Spearman, Texas 79081. (806) 659-3233. S11S-4tc

SALES PERSON WANTED

THE SPEARMAN REPORTER HANSFORD PLAINSMAN, AND GRUVER STATESMAN NEED A SALES PERSON. FOR MORE INFORMATION CONTACT THE REPORTER AT 659-3434.

PETS

AKC registered Cocker Spaniel puppies for sale. Six weeks old. Call 659-2886. S13-4tc

HOUSEHOLD GOODS

FOR SALE: Large used Whirlpool Refrigerator \$100. Call 659-2649 or come by 702 Steele Drive. S13-1tp

PUBLIC NOTICES

NOTICE OF BID REQUEST
Hansford County Commissioners' Court will accept, as prescribed in Article 262.030, Local Government Code, Vernons Texas Codes, sealed proposals for a computer system including hardware, software, and ancillary items for use in the offices of the Tax Assessor-Collector, Treasurer, Auditor, and Sheriff, on or before 10 a.m., February 19, 1990, at the office of County Judge. Proposals will be opened by the County Judge at that time.

The relative importance of proposal factors shall be:

- Price 60%
- Availability and Proximity of Service of/to Software 15%
- Availability and Proximity of Service of/to Hardware 15%
- Warranty 10%

Bids will be held confidential until presented to the Commissioners' Court.

Bidders will be given the opportunity to discuss their proposals privately with various offices by appointment made at the opening and changes may be made that will be advantageous to the county.

Proposals will be presented to the Commissioners' Court at its regular meeting, beginning at 10 a.m., February 26, 1990, or at a subsequent meeting if deemed necessary. Notice of a change of this date will be made in person or by telephone and by certified mail to the bidder/proposer.

Specifications are available at the County Judge's Office and the Auditor's Office in the Hansford County Courthouse. The Court reserves the right to reject any and all bids.

Roy L. McClellan
Hansford County Judge
S13-2tc

Cookies On Sale

This year's Girl Scout Advance Cookie Sale begins January 26th and will end February 5th. Girls in your neighborhood will be knocking on doors, selling seven varieties of cookies. Peanut butter, lemon/vanilla, mint, shortbread, chocolate chips and caramel with coconut offers a taste for everyone.

Proceeds from the sale of Girl Scout cookies support local Girl Scouts in a variety of activities, including their FIGHT DRUGS! campaign, scholarships for summer camps, and match and science projects.

NOTICE
Wallace Monument Co.
Monuments, Curbing,
Grave Covers
Local Representative
LEONARD JAMESON
Spearman, Texas
35s-rtm

Offered by
EMMETT R. SANDERS
REALTOR
Owner's 2 bedroom home plus 3 rental units. Good investment package.
EMMETT R. SANDERS
REALTOR
659-2516, nights 659-2601

Intentions to Drill

LIPSCOMB (WILDCAT & TRENFIELD) Cleveland) Mewbourne Oil Co., #1 Doyle (320 ac) Sec. 707, 43, H&TC, PD 8100'

MOORE (PANHANDLE) Rocanville Corp., #1 L.J. Haile (400 ac) Sec. 1, 1-PD, B.O. Quanton, PD 3600'

SHERMAN (WILDCAT) Shepherd & Thomas, Inc., #100-1 Bivens 'A' (640 ac) Sec. 100, 1-C, GH&H, PD 6900'

WHEELER (PANHANDLE) Royal Oil & Gas Corp., #40, #43, #46, & #47 P. M. Keller (320 ac) Sec. 48, 24, H&GN, PD 2900'

WHEELER (PANHANDLE & EAST PANHANDLE) Uplift Production Co., Inc., #4-A Sanders (320 ac) Sec. 37, 13, H&GN, PD 2000'

Oil Well Completions

LIPSCOMB (BRADFORD Tonkawa) Unit Petroleum Co., #6 Miles, Sec. 593, 43, H&TC, elev. 2540 gl. spud 11-10-89, drlg. compl 11-19-89, tested 12-20-89, pumped 42 bbl. of 42.5 grav. oil + 130 bbls. water, GOR 976, perforated 6576-6612, TD 6710', PBTD 6683'--

MOORE (PANHANDLE) Anadarko Petroleum Corp., #17A Sneed 'D', Sec. 65, 3, G&M, elev. 3348 kb. spud 11-17-89, drlg. compl 11-24-89, tested 12-12-89, pumped 61 bbl. of 36 grav. oil + 245 bbls. water, GOR 410, perforated 3350-3356, TD 3460', PBTD 3391'--

SHERMAN (COLDWATER RANCH Marmaton) Phillips Petroleum Co., #1 Parmele 'D', Sec. 90, 1-C GH&H, elev. 3464 rkb. spud 11-15-89, drlg. compl 11-26-89, tested 1-10-90, pumped 137.8 bbl. of 39 grav. oil + 3 bbls. water, GOR 473, perforated 5488-5507, TD 5582', PBTD 5548'--

Gas Well Completions

HANSFORD (WILDCAT) ER Operating Co., #4-101 Phelps, Sec. 101, 4-T, T&NO, elev. 3076 gr. spud 10-1-89, drlg. compl 11-17-89, tested 11-22-89, potential 2000 MCF, rock pressure 2224, pay 7440-7452, TD 8089', PBTD 7607'--

HEMPHILL (HEMPHILL Granite Wash) Anadarko Petroleum Corp., #6-45 George 'A', Sec. 45,

1, I&GN, elev. 2765 kb. spud 8-13-88, drlg. compl 9-6-88, tested 12-12-89, potential 5190 MCF, rock pressure 1197, pay 10546-10843, TD 10971', PBTD 10890'--

HEMPHILL (S.W. CANADIAN Upper Morrow) MCOR Oil & Gas Corp., #3-43 Little, Sec. 43, 1, I&GN, elev. 2821 gr. spud 5-24-89, drlg. compl 7-10-89, tested 12-27-89, potential 13000 MCF, rock pressure 3308, pay 12181-12268, TD 12400', PBTD 12327'--

HUTCHINSON (WEST PANHANDLE; Phillips Petroleum Co., #9 Minnie Byrd, David Luce Survey, elev. 3320 df. spud 7-15-89, drlg. compl 10-12-89, tested 11-28-89, potential 650 MCF, rock pressure 46.8, pay 2994-2804, TD 3058', PBTD 3005'--Re-Entry

OCHILTREE (WILDCAT) Mewbourne Oil Co., #1 Brownlee, Sec. 305, 43, H&TC, elev. 2967 kb. spud 7-7-89, drlg. compl 7-29-89, tested 11-22-89, potential 4400 MCF, rock pressure 2916, pay 9035-9044, TD 10070', PBTD 10060'--

Plugged Wells

HANSFORD (HANSFORD Douglas) Mewbourne Oil Co., #1 Lasater, Sec. 15, 2, WCRR, spud 12-7-89, plugged 12-18-89, TD 5175' (dry)--

HANSFORD (TEXAS-HUGO-TON) Exxon Corp., #1 H.J.E. Collier, Sec. 40, B-1, WCRR, spud 9-3-48, plugged 11-15-89, TD 2962' (gas) -- Form 1 filed in Humble Oil & Refining Co.

HEMPHILL (BUFFALO WAL-LOW Granite Wash) Dyco Petroleum Corp., #15 Meadows, Sec. 5, 4, AB&M, spud 3-23-82, plugged 11-29-89, TD 14400' (gas)--

MOORE (PANHANDLE) Sun-

ray-Taylor, Inc., #1 Dawn, Sec. 364, 44, H&TC, spud 9-23-81, plugged 12-19-89, TD 3623' (oil)-- Form 1 filed in Gordon Taylor

OCHILTREE (WEST PERRY-TON Cleveland) Alpar Resources, Inc., #1-14 Wright, Sec. 14, 13, T&NO, spud 1-22-82, plugged 7-8-89, TD 7200' (oil)--

OLDHAM (POND Lower Granite Wash) Baker & Taylor Drlg. Co., #5 East Billy's Creek, League 308, H-3, State Capitol Lands, spud 12-14-83, plugged 11-16-89, TD 10660' (dry)--

Count on the
Classifieds
to Do the Job

MESSNER HEREFORDS PRODUCTION SALE

Saturday, Feb. 3, 1990
12:30 p.m.
At the ranch, 6 miles south, 11 west of Laverne, OK.
85 HORNED HEREFORD BULLS
40 SPRING CALVING HEIFERS
Brucellosis free herd
29 years of performance testing
VAN OR MILTON MESSNER
RT 1 BOX 45
LAVERNE, OK 73848
Phone 405-837-5384 or 5532

TRANSPORTATION SERVICES

PHONE: 659-3866

- *SHOPPING & PERSONAL
- *MEDICAL
- *SOCIAL
- *SENIOR CENTERS
- *SPECIALIZED SERVICES



PANHANDLE TRANSIT
PANHANDLE COMMUNITY SERVICES
1-800-727-2778

Hurry, Final Days! The Guaranteed Rebate.*

If rebates on these vehicles go up this model year, we'll pay you the difference!

Now, you don't have to wait to see when rebates will get bigger. We're giving you the biggest cash back you'll find all model year, right now, on many of our best 1990 cars and trucks. We guarantee it. No other car company has ever done that. Nobody can match us. Not Ford. Not Chevy. Nobody.

Offer Ends Jan. 31!

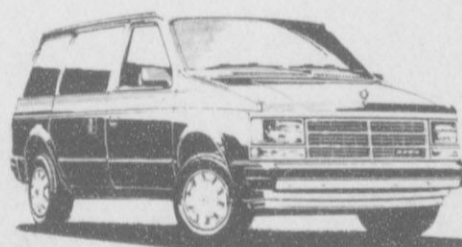

\$1000 CASH BACK!

CARAVAN. Get the best-selling Caravan now with \$1000 cash back!



UP TO \$2000 CASH BACK!

D150. Drive away in a Dodge full-size pickup and get the highest pickup cash back around...\$2000! Excludes diesel models. \$1500 on D150 Club Cabs.



\$1000 CASH BACK!

SPIRIT. A new addition to the guaranteed rebates offer, the Dodge Spirit performance sedan is now an even greater value with \$1000 cash back!

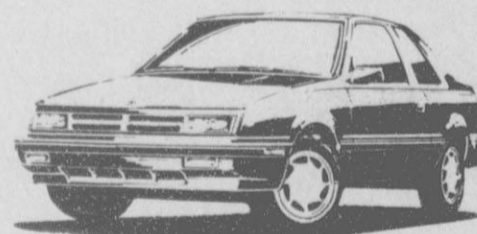

\$1000 CASH BACK!

SHADOW. Just added to the guaranteed rebates offer! If you get behind the wheel of a Dodge Shadow, you'll get \$1000 cash back!

*Must buy from stock by January 31st. Get details and guarantee claim form at dealer.

Nobody can match us. Nobody.

The Guaranteed Rebate. Only from your Dodge dealer. There's never been an offer like this before. Hurry in for the biggest cash back on Dodge's best now!

TTO
BUCKLE UP AND PLEASE DRIVE SAFELY



GILLASPIE
AUTO & TRUCK CENTER, INC.
CHRYSLER, PLYMOUTH, DODGE
Highway 207 South P.O. Box 427 (806) 659-2541
SPEARMAN, TEXAS 79081

SEE YOUR DODGE DEALER where the spirit always shows! CARS TRUCKS SUPPORTS

Oil & Gas Reporting Service

Box 2052 Pampa, TX 79065

Providing the Oil & Gas Report for Hansford County Readers

Doris Harrison

Phone 665-5800

OSGOOD MONUMENT CO.

Dealers of Rock of Ages Granite, as well as all colored granites, marble and bronze memorials.

represented by
BOXWELL BROS.
FUNERAL HOME

519 S. Evans
659-3802

Century 21

GOLDEN SPREAD REALTY
Janye Helton Pointer, Broker
Owner, 435-5444
Sales Associate
Tenniter Nollner 659-5243

515 S. Bernice-4/1 1/4, extra large lot & close to school!
16 S. James - 3/2 BATH features include basement & building in back!

701 Collier-4/1 1/2, Affordable 3 year old home!

20 S. James-2/1 Well maintained!

611 S. Evans - 3/1 1/4, Affordable!

322 Barkley-3/1 Corner lot adds to the appeal!

118 Townsend - 4/2, Apartment included!

1102 Haney - 3/1 - new listing! Owner says sell quick!

522 S. Haney Priced to sell quick!

315 1/2 N. Bernice - Lot for sale!

315 Townsend - 2/1 Small price tag!

Real Estate Sampler

Allen Alford-Broker-659-3034
Hester Crawford - 659-2074
Dennis Nelson-Sales-659-3608
Larry Trospen-Sales-659-3491
THREE BEDROOM HOMES
727 Wilbanks-Office, 1 1/2 B.
715 Steele - Fireplace
1116 Townsend- Dbl. Garage
729 Wilbanks- 1 1/4 Baths
623 Bernice- Corner lot
1108 Archer - 2 B., Dbl. Gar.
412 Townsend- Affordable!
805 Archer- Close to School

TWO BEDROOM HOMES
811 Townsend- Dbl. Garage
ACREAGE
15 Acres - Crawford Addition
WE WANT TO BE YOUR REALTOR

WE WANT TO BE YOUR REALTOR



Back To Small Town Traditions

by Roy Harris
Superintendent
Pringle-Morse CISD

A Game

In the beginning God created man and He said, "He is good!" And God created a ball and a field with many lines across it. At each end of the field, He created special lines called "goals."

you to take the ball across the line called goal, whereupon I will declare you have made a touchdown and there will be great praise and honor bestowed upon you!"

God said to the man, "I want" Then man said to himself.

"This is a simple task and I shall receive great honor and praise." So man took the ball and started for the line called goal. And behold, a crowd of eleven men appeared before the man and seized him and cast him down upon the ground and declared, "Thou will not take another step toward the line called goal." And God said, "This is not good!" So God created ten men to help the first man take the ball across the line called goal. And God called these men "teammates." And the eleven men He called "opponents." And God perceived there would be a great battle between the teammates and the opponents. Then God created four men, and behold, their raiment was black and white stripes. And God called them "referees" and to the referees God gave a book and in the book were rules. And God commanded the referees to enforce the rules on the teammates and the opponents.

And there appeared on one side of the field a great multitude ranting and raving vile words at the opponents; and on the other side of the field there appeared

another multitude ranting and raving vile words at the teammates. And God called the multitude "Fans."

Now man, seeing the teammates and opponents, and hearing the fans, called upon God saying, "I wish to move the ball to the other end of the field and cross the line called goal and receive praise and honor, but I perceive a great battle between us and the opponents. I fear bruises, bleeding and pain. What shall I do?" Then answered God, "I have given you ten teammates to aid you. I have given you four referees to keep the game fair. And I have given you a mind to reason. What more do you require?"

"One thing more," asked man. "Give me a wise man to teach me."

So, God took from the ranting and raving multitude one fan that ranted and raved more loudly than the rest and who pretended to have more knowledge than the other fans, and God put wires in his ears and tobacco in his jaw and game plans in his hand and called him "coach."

Then God said to coach, "See

yon man standing in the field with a ball in his hand and ten teammates surrounding him? And see the eleven opponents which block his way? I command you to take council with him and his teammates and plot devious strategies so that you may take the ball across the line called goal and thus receive great praise and honor."

And so it has been throughout history that the game of football has been played.

Let me say, before my preacher friends cry blasphemy, that God did not create the game of football. God is too smart to do that. But God did create the game called "life," and in many ways it is similar to football.

All of us have goals we pursue, and, along the way we find opponents and obstacles. Life, like football, has rules to play by and referees to enforce the rules. Along the way, we will hear fans both encouraging and criticizing our every move. We have been given wise men and women to guide us. They come with many names - teacher, parent, and friend. But it is we, ourselves,

who must find the courage to move toward the goals we set for ourselves.

"To be or not to be?" Shakespeare once asked. I for one declare, "I will be." I want to participate in the game of life. I want the opportunity to try, to strive, to fail, to analyze my failures, and to try, try again until I can reach my goals.

Life, to be worth living, must have worthy and obtainable goals. A life with no goals has no joy, no excitement, no love, no adventure, and no reason "to be."

Two thoughts I leave with you: First, you must set worthy obtainable goals.

Second, you must learn to reach your goals, regardless of the opposition that gets in the way.

Scholarship Deadline Announced

High school students who are interested in applying for \$1,000 college scholarships should request applications by March 16, 1990 from Educational Communications Scholarship Foundation, 721 N. McKinley Road, Lake Forest, Illinois 60045.

To receive an application, students should send a note stating their name, address, city, state and zip code, approximate grade point average and year of graduation.

Sixty-five winners will be selected on the basis of academic performance, involvement in extra-curricular activities and need for financial aid.

\$35/Month Unlimited Visits!
Bring A Friend & Get \$5 Off!

Improve: Flexibility
Muscle Tone
Circulation

717 W. 7th - Spearman
Call 659-2238 for appointment



A warm friend to have around the house

Insulation can be your home's friend in the winter - and in the summer.

With insulation, your heater doesn't have to work as hard to keep your home warm, so you save energy. In the summer, your air conditioner works more efficiently. Because of this, insulation can be one of the best investments you make in a home.

For more information on insulation and energy management, call or visit your local TNP office today.



Neighborhood Professionals
Offering You The Best Choice

1d/90

Congratulations

"ALL A" HONOR ROLL

6th GRADE

Reagan Boxwell
Tiffany Bruning
Nicok Burgess
Brent Collins
Haley Farber
Clayton Hergert
Mark Parker
Kelly Shieldknight
Jason Villines
Isaac Willingham

7th GRADE

Kortney Henton
Josh Howard
Amy McCubbin
Kristina Poole
Heather Reimer
Sandi Rich
Stuart Riggins
Heather Vinson

8th GRADE

Matt Archer
Melissa Baker
Alisha La Rochelle
Carrie Pearson
Trixie Pearson
Elizabeth Pipkin
Jami Ralston
Leslie Swan
Rainey Whittington
Regina Biggers

9th GRADE

Cody Pipkin
Laura Pearson
Amber Cates
Mary Cook
Brad Butler
Donette Cates
Jennifer Covington
Michelle Garnett
Randie Renner
Wesley Dyess
Clint Townsen
Robert Needham
Shea Crawford
Mike Hager

10th GRADE

Alfonso Martinez
Joy Gafford
Karla Kunselman
Karian Hawkins
Lori Lieb
Josie Holt
Dezi Pearson
Melodie Schumann
Monica Blackman
Maria Munoz
Leslie Latta
Chad Riggins

11th GRADE

Cam Butts
Kyla Nelson
Jarret Swan
Haley Shieldknight
Ginger Sasser
Cecely Porter
Ron Whittington

12th GRADE

Bonnie Jarvis
Daryl Hawkins

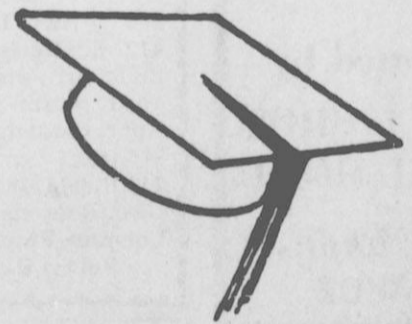

"A AVERAGE" HONOR ROLL

6th GRADE

Carol Alvarade
Lucas Bias
Cory Butler
Michael Covington
Phillip Sanders
Kara Townsen

7th GRADE

Molly Blackmon
Joel Stark
Josh Winegarner

8th GRADE

Kelli Butts
Christina Fain
Kara Faries
Chad Gardiner
John Holt
Cass Lasater
Clint Schnell
Nikki Strawn

9th GRADE

Kimbre Townsen
Jill Lusby
Sylvia Rosales
Chris Hornsby
Tracy Tigrett
Myrna Lopez
Sophia Salgado
Jeri Evans
Jarrett Jones
Landon Swan
Ofilia Zamora
Alicia Zabin
Gwen Benson
Sara Sanders
Sonya Tindell
Justin Boyd
Michael Cummings
Curtis Pearson
Chris Brooks

10th GRADE

Suzanne Sanders
Mendy Lasater
Tricia Sangalang
Carla Greene
Jessica Woolley
Cyndi Jenkins
Karen England
Araceli Puentes
Mark Eakin
Tim Dooley
Rosa Ortiz
Brian Beck
Olivia Salgado
Chris Strawn
James Macias
Shannon Holton

11th GRADE

Sally Donahue
April Wilkerson
Ross Jarvis
Joel Shields
Beverly Burton
Marcy Womble
Jeff Hutchison
Brandi Schneider
Matthew Stark
Rosi Reyes
Alan Howell

12th GRADE

Laura Dyess
Cacy McGill
Michelle Cook
Laci Lasater
Maria Gomez
Rebeca Rosales
Nancy Ivey
Nora Garcia
Ted Miller

659-5544

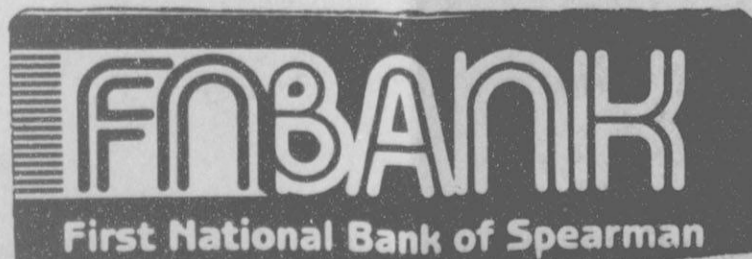

Hours: Mon. - Fri.
7:30 - 3:00

Open Thurs.
4p.m. - 6 p.m.