

See Red!
Wear Red!

THE DAILY TOREADOR

TEXAS TECHNOLOGICAL COLLEGE

Saturday Is
Red Day

Vol. 38

Lubbock, Texas, Friday, February 15, 1963

No. 80

Teams Portray 57 Nations

Model U.N. Entries Due

By KATHE GRAW
Toreador Staff Writer

Deadline for entry in Tech's Model U.N. is 5 p.m. today. Delegations are limited to three persons, although a single organization may enter more than one delegation.

There is a \$5 filing fee for the Model U.N., to be March 29-30 in Tech Union.

Fifteen new entries have been received, bringing the total to 57. Entries and their countries include Theta Sigma Phi, Netherlands; Sigma Delta Pi, Bolivia; Alpha Phi, Pakistan; Zeta Tau Alpha, Senegal; Board of Student Organizations, Canada; Sigma Kappa, Afganistan; JHH-HLH-TWA Club, an independent delegation, Australia; Phi Delta Theta, Denmark; Gaston Hall, Greece; Pre-Law Club, Saudi Arabia; Circle K, Brazzoville; Sigma Nu, Leopoldville; Kappa Sigma, Sierra Leone; Kappa Sigma No. 2, Panama and Delta Tau Delta, Jordan.

Student-Guided

The Model U.N. is being guided by a steering committee composed of eight students from various campus organizations, including Tech Union, Pre-Law Club, Student Council, BSO, editor of THE DAILY TOREADOR. Two faculty advisors, Dr. S. H. Fuller of the government department and Mrs. Karen Moore, Union program director, are also serving on the committee.

Delegations will be oriented according to six blocs: African, Western, Soviet, Middle East, Latin American and Asian. Faculty advisors from the government and history departments will orient member delegations of each bloc to general economic, political, geographical, cultural and philosophical backgrounds of the areas concerned, according to directors. Each delegation will be responsible for researching its country's political and economic views and U.N. voting record.

Discussion Topic

Topic for the sessions is "Colonialism in Southern Rhodesia, South Africa and the Portuguese territories." Each delegation is asked to prepare a resolution on the subject. Rough drafts of the resolution are to be submitted by March 1.

Richard C. Hottel, United Nations news correspondent for CBS, has accepted an invitation to speak at the second plenary session March 30.

Now based in the United States after 20 years of foreign news reporting, Hottel spotlights activities of the U.N. on his TV news program and offers interpretations of the day's news events.

The correspondent will speak on the future of the U.N., whether it is still considered an effective force by its member nations, whether there are any side effects of which to beware and whether the U.N. is potentially more successful in cultural and economic fields than the political.

"We have asked that Mr. Hottel examine the concept of the U.N. as objectively as possible although we realize and expect him to be favorably inclined toward the organization," Mrs. Moore said.

Legislator Asks For Tuition Hike

By BOB ROOKER

AUSTIN (AP)—A ranking Senate Finance Committee member declared Thursday that the legislature must pass a \$31 million dollar tuition hike.

Sen. George Moffett of Chillocothe, chairman of the finance subcommittee reviewing agency requests, told the Senate: "We already know that we won't have enough money in sight to meet even reasonable requests" of colleges and other state agencies.

MOFFETT'S statement came during debate on changing a minor county and district attorney salary bill from the Finance to Jurisprudence Committee.

Sen. W. T. Moore of Bryan asked the committee switch. "If we open the door to a bunch of bills like this," Moffett said, "it is going to mean a new tax bill for Texas."

"YOU'RE NOT trying to tell

me a little old bill like this will mean another tax bill when we have all the senior college bills in here," Moore said.

"Listen, we're going to have to pass a tuition bill to provide the colleges with any money, anyway," Moffett shot back.

The Commission on Higher Education recommended doubling tuition in state colleges to \$100 a semester and said it would bring in \$31 million in the next two years.

Later, former Gov. Price Daniel recommended the tuition hike and said it and a one-year extension of the corporation franchise tax would head off the need for a new tax bill.

GOV. JOHN CONNALLY, who goes into the hospital Sunday for a hernia operation, has never taken a stand on the subject. His recommendations are scheduled to go to the legislature in a few weeks.



LOTS OF GOOD LISTENIN' — Pat Talley, sophomore from Odessa, looks over some of the 1,000 light classical and classical records KTXT-FM has received from the KSEL-FM Library of Records. But Tech has not yet obtained an operating license from the Federal Communications Commission to make use of its 93.7 broadcasting megacycles. According to Charles E. Buzzard, associate professor of speech, the earliest possible date they could have new facilities operating is March 15. —Staff Photo

For Academic Recruiting

New Program Begins

A new academic recruiting program is now in progress in the office of the Student Council.

The purpose of this program is to inform high school students of the educational facilities at Tech.

"We Techsians know that we have here at Tech one of the finest educational institutions in Texas, but unfortunately there are many high school students across the state that are not aware of this fact," said John Rinn, committeeman.

IN ACCORDANCE with this, the Student Council has initiated a program whereby Tech students will act as recruiters during the spring vacation. Their function is to speak to outstanding high school students across the state.

An orientation program will be set up for the selected students, and James G. Allen, dean of student life, will speak to the students, outlining basically the information the students are to convey in their talks on Tech.

"If you would be willing to talk to students at the school from which you graduated, please

sign up in the Student Council office as soon as possible," Rinn said.

STUDENTS ARE required to list their home town and the high school from which they graduated. Sophomores and juniors are especially asked to volunteer.

Formal letters, signed by the students, will be sent to the prospective high schools, stating the purpose of the program and arranging a time for the student to speak.

The recruiting program was in its experimental stages last year and was headed by Amon Burton. Due to its rising importance, the Student Council has stepped up proceedings on the program.

"I THINK THAT students have become more aware of the program this year," said co-chairman Ginger Butler.

Stressing the importance of the academic program, Rinn said, "Keep in mind that this program is helping to build a better Texas Tech."

The committee is headed by Miss Butler and Pam White. Other members are John Rinn, Burton and Ronnie Botkin.

'Tech Best!' Says Teacher After World-Wide Travels

—See Story Page 3

Plans Pend For Meet

Phi Gamma Nu, national professional commerce sorority, will observe Founder's Day, Sunday. The Tech Lambda Chapter joins 19 collegiate and 6 alumnae chapters in celebrating the sorority's 39th anniversary.

Each member will donate one penny for every year since the founding. Proceeds will be used to purchase portable typewriters for veterans' hospitals.

NEWS IN BRIEF

Candidates for vacancies on the Freshman Council and Student Council may check out petitions Friday, to be returned Feb. 25.

Four spots are open on the Freshman Council and three on the Student Council — two in business administration and one in engineering. Filing fee for petitions is 50 cents.

ROTC Rifle Team

Tech's Army ROTC rifle team departs by bus today for Fort

Hood, where they will participate in the Fourth Army championship matches Saturday and Sunday.

Planetarium Exhibit

The Planetarium will present an exhibition at 4 p.m. Sunday entitled "Winter Skies Over Texas." Admission is 50 cents for Tech students and 25 cents for public school children.

Speaks At Meet

Dr. Mina Lamb of Tech's department of food and nutrition spoke Thursday on "Nutrition of Young Children" at the Texas State Nutrition Council at the Pioneer Hotel.

Attends Conference

Billie F. Williamson, associate professor of home economics and assistant to the dean of home economics, left last Friday for Washington, D.C., to attend the Southern Regional Conference for Home Economics Education Personnel.

Kattmann's Restaurant

STEAKS — SEAFOODS — CHICKEN — SALADS

Dinners or Ala Carte

"Serving Tech Students Over 20 Years"

1801 19th

Closed Mondays

PO3-6424

Four different ways to make going more fun than getting there

You can see why one of America's favorite outdoor sports is driving Chevrolets, with four entirely different kinds of cars to choose from. There's the *Jet-smooth Chevrolet*, about as luxurious as you can go without going overboard in price; the low-cost *Chevy II*, a good-looking car that would send any family packing; another family favorite, the sporty *Corvaair*, whose rear-engine traction

will make you think that ice and snow are kid stuff; and for pure adventure, America's only sports car, *Corvette*—now in two all-new versions with looks that can stop traffic like a rush-hour blizzard. Picked your favorite already?

The next thing is to take the wheel at your Chevrolet dealer's. If that doesn't have you thinking of places to go, maybe you'd rather just have a ball around town!



Keeps Going Great

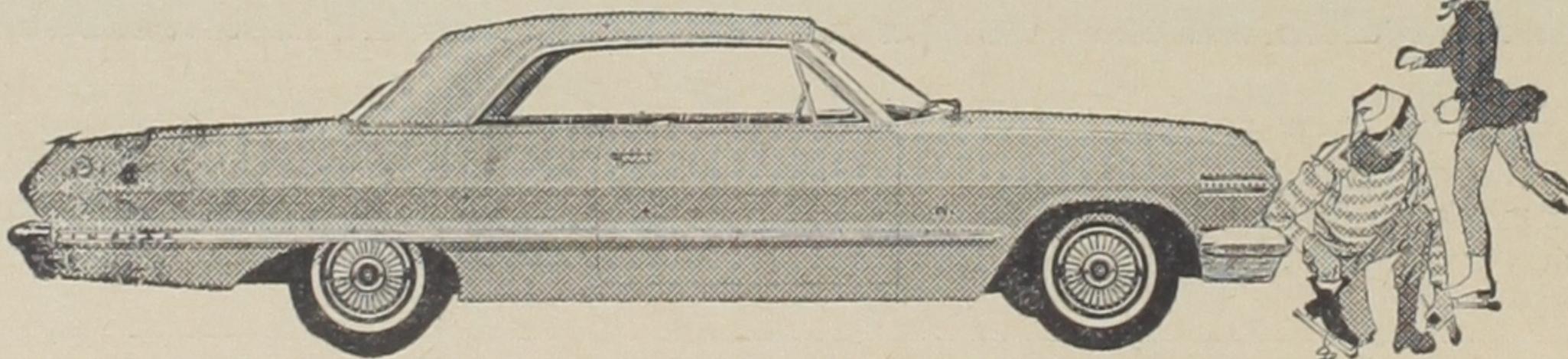

JET-SMOOTH CHEVROLET IMPALA SPORT COUPE

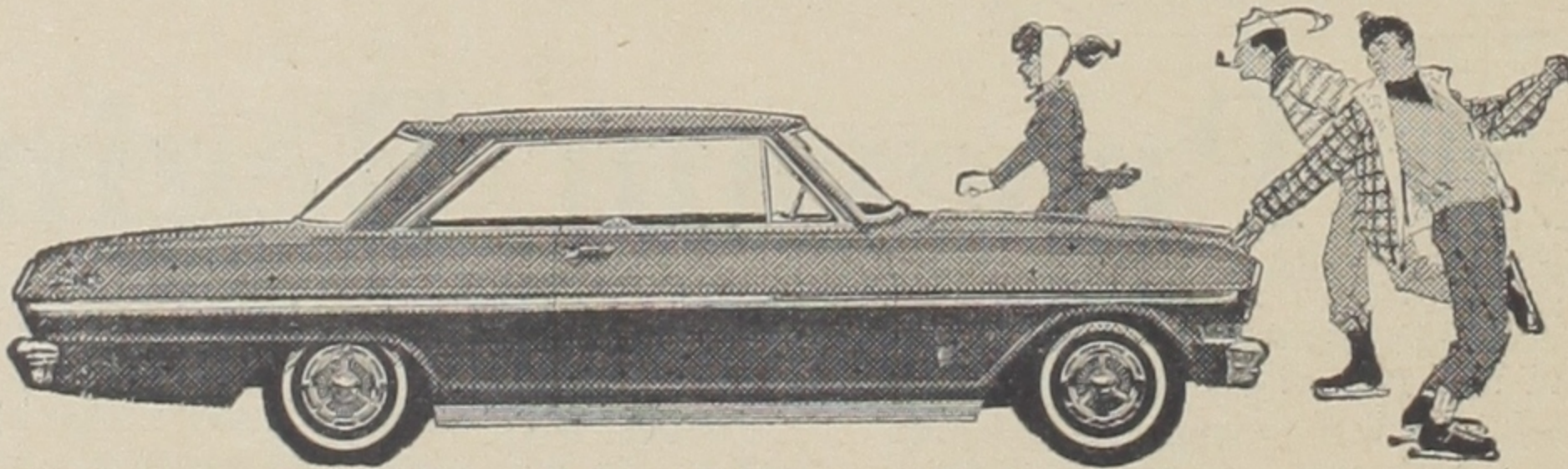

CHEVY II NOVA 400 SPORT COUPE

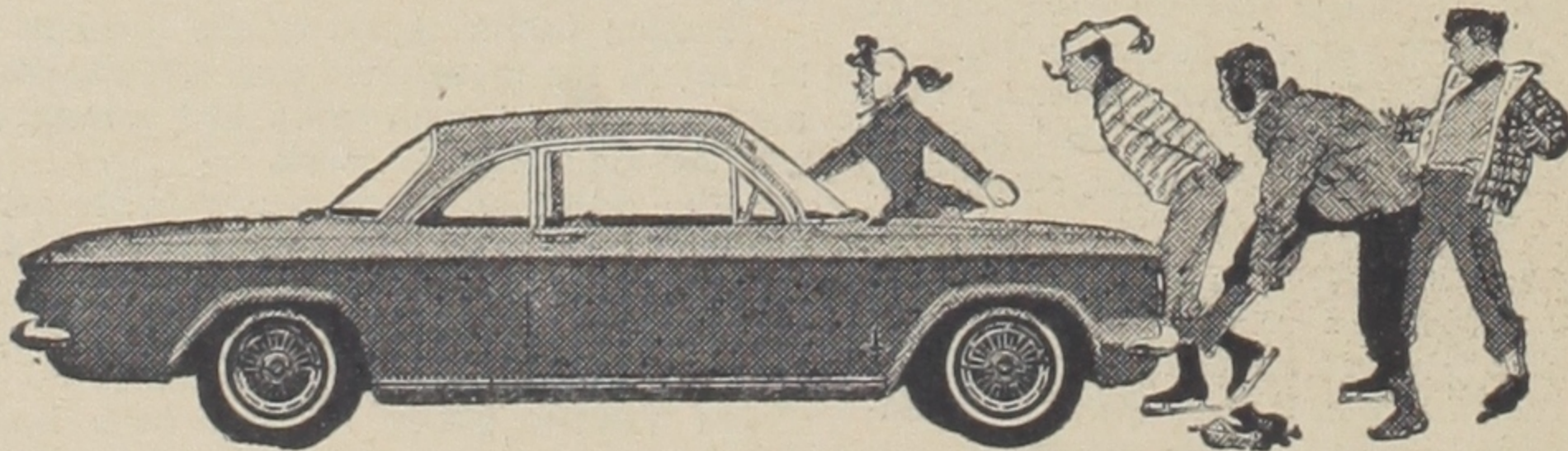

CORVAIR MONZA CLUB COUPE

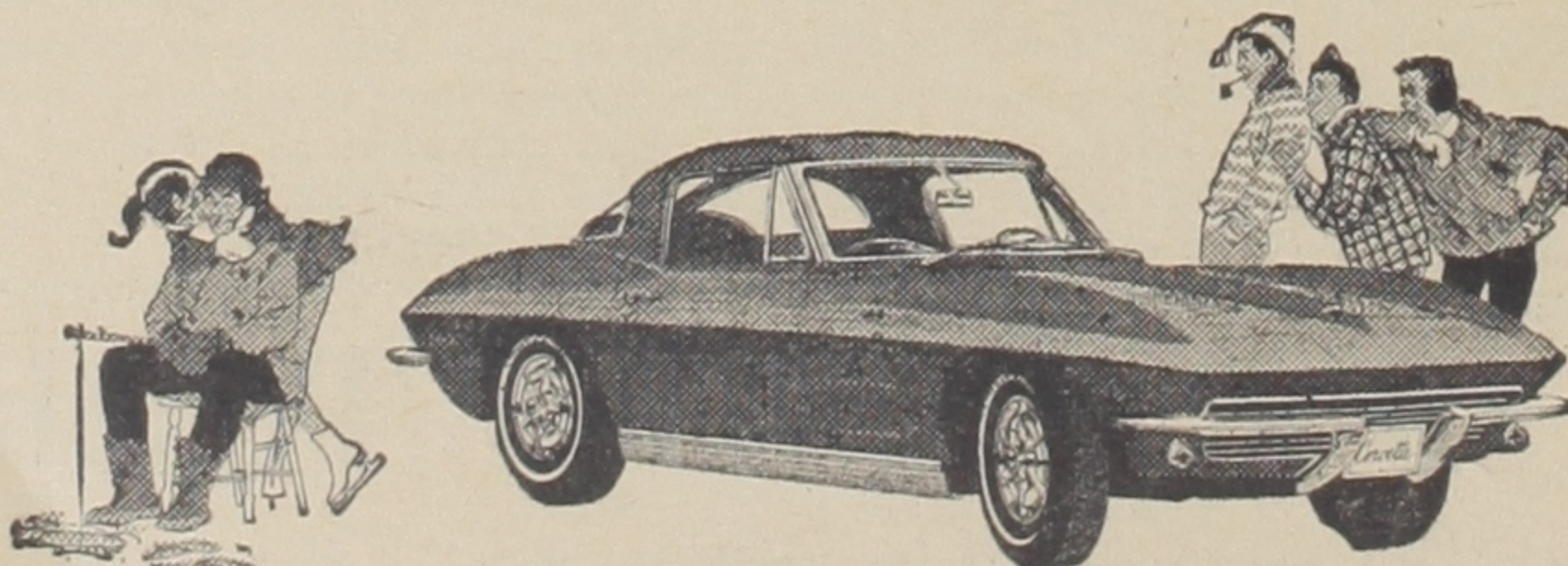

CORVETTE STING RAY SPORT COUPE

Now—Bonanza Buys on four entirely different kinds of cars at your Chevrolet dealer's

Illuminator Discusses Techniques



John Watson, a landscape illuminator from Dallas, will speak on "Garden Lighting" at 4 p.m. today in the Architecture Auditorium. He will illustrate his talk with slides.

According to Don J. Johnson, park management instructor, Watson is virtually the only person actively employed in this field. The popularity of modern architecture has created a need for artistic use of lights in gardens, landscapes and parks, Johnson explained. Watson's illumination style, he said, is the result of trying to bring meaning out of darkness.

Watson recently has been featured in Readers' Digest, Time, Suburbia Today, and House and Garden for his work in this new field. Among his accomplishments are the illumination for Six Flags Over Texas and for Queen Victoria Park, Canada.

Time quoted him as saying, "The important thing is to achieve an understanding of light—subtle and restful." He demonstrates his theories in his own backyard in Dallas. His 50x50 foot Japanese garden contains 100 lighting fixtures and four miles of wire. It is operated with 179 switches.

Forum Features Freud Discussion

Dr. P. N. Strong, associate professor of psychology, will speak on Sigmund Freud today at the Noon Forum in the Tech Union Blue Room.

A group discussion will follow the lecture. Reservations for the 51-cent lunch should be made before 10 a.m. at the Union news counter.

'BEST DRESSED' APPLICANT — Clarie Adamson, Abilene sophomore, is a Delta Delta Delta entry in the Best Dressed Woman Contest. Applications for the competition are due at 5 p.m. today in the Journalism Bldg., room 201.

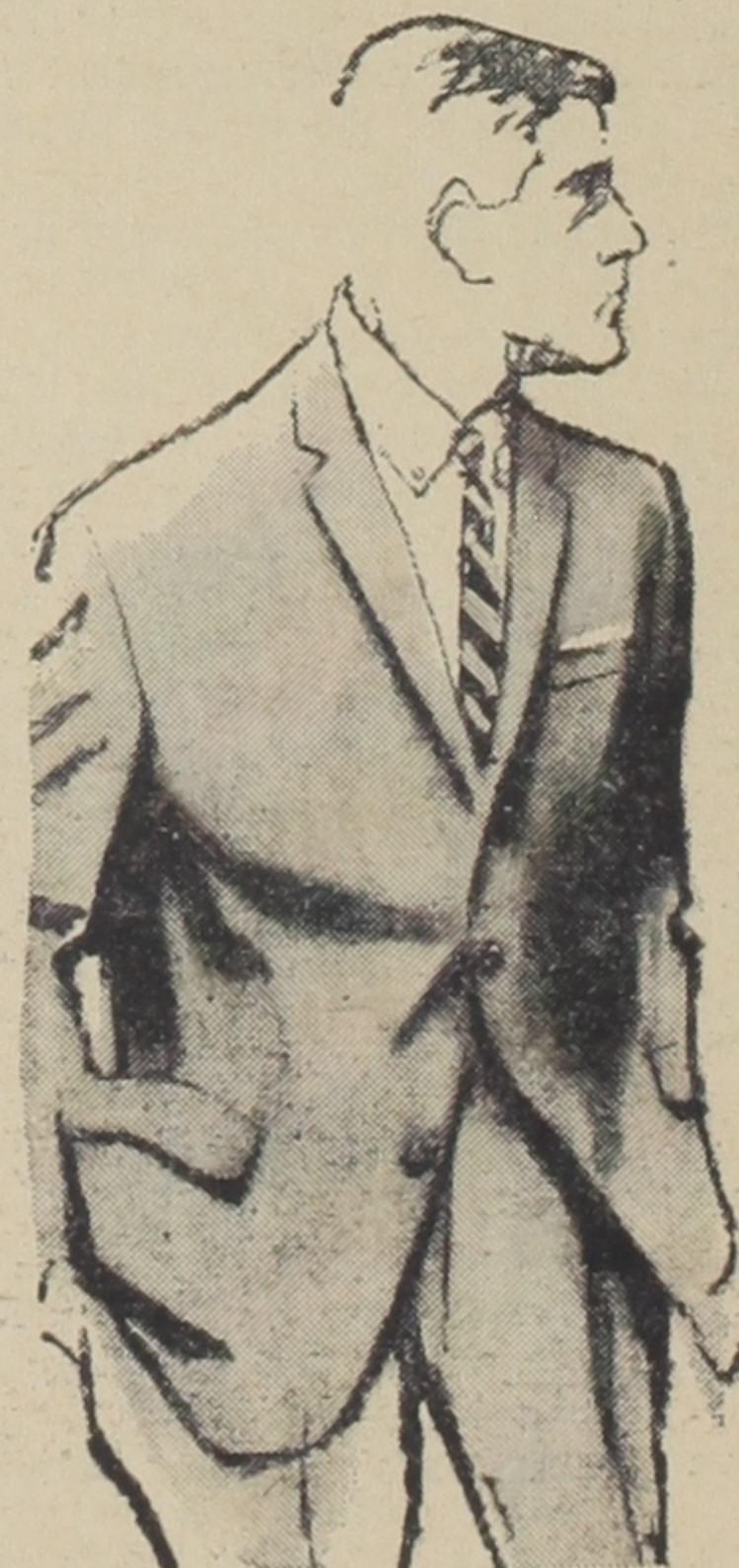

When the heat's on we recommend our wool & mohair blend suit. Tailored naturally with lap seams, natural shoulders and center vent. Colors of brown, grey or blue. Eighty dollars.

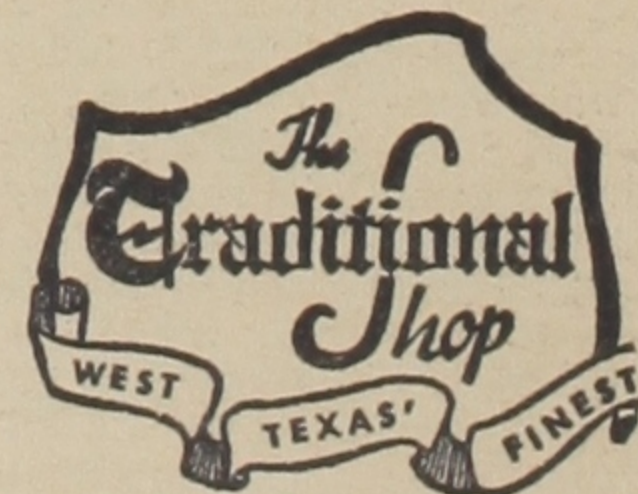

Charge Accounts Invited

1105 College

PO 5-9047

English Prof Lauds Tours, England, Tech

By LANE CROCKETT
Toreador Staff Writer

She has been to Europe four times, has an M.A. and B.A. in Latin and Greek and has a doctorate in the English language and literature. She is Dr. Mary Louise Brewer, Tech assistant professor of English.

Dr. Brewer, who was born in Ardmore, Okla., said that she had always wanted to be a teacher. She has reached that goal through what she considers to be many wonderful experiences.

Speaking of her travels to the continent, Dr. Brewer said she enjoyed England probably better

than any other country she has visited. She and her late husband visited with an English family in London. While there she visited the British theatre, grand opera and ballet and heard a speech by Queen Elizabeth.

"The European people are just wonderful. They get so much out of life and have a wonderful spirit," she enthused.

She has also lived with a French family near the Atlantic coast and has spent some time in Germany.

Dr. Brewer said that one of the nicest experiences she has had was her tour around the world, when she visited some of the Far East countries — including India and China.

She has taught at Oklahoma State University, Murray State College (Tishomingo, Okla.), University of Texas (where she earned her doctor's degree in Renaissance Poetry) and Texas Tech. She earned her master's degree at the University of Illinois.

"Of the colleges where I have taught, I would place Texas Tech above them all, mainly because of the students. They are responsive, eager and bright to teach," she said.

This summer Dr. Brewer and her daughter Mary, who is a sophomore at Randolph Macon Wom-

en's College, Lynchburg, Va., are going to Greece, France, Spain and Italy.

"I am looking forward to seeing the Greek plays. I have always been interested in the Greek people," she commented. This will be her first visit to Greece.

Tech Theater Casts Play

Cast for the speech department's next play, "The Waltz of the Toreadors," by Jaen Anouhile, as announced Wednesday is: Madame Ste. Pe, Kathleen Graw; General Ste. Pe, Durward Jacobs; Gaston, Roger Smith.

Others are Estelle Ste. Pe, Susan Speers; Sidonia Ste. Pe, Lisa Craig; Madame Dupont-Fredaine, Kathy White; Dr. Confant, G. W. Bailey; First Maid, Jo Galbraith; Mlle de Ste.-Euverte, Pat Eakins; Second Maid, Carolyn Jacobs.

The play will open Monday, March 18, and run through Saturday, March 23. Box office hours are 8 a.m. to 5 p.m., Monday through Saturday, beginning March 11.

As I see it . . .

by johnnie lu raborn

Beauty pageants have much electricity and drama that never shows to an audience. I was backstage at the La Ventana Beauty Extravaganza and observed the girls up close.

which the girls went to hide what they thought were their bad points. One girl went to a funeral home to get makeup to cover a bruise on her leg.

AS I SEE IT

The most common emotion was subdued nerves. Each contestant was trying to strike a nonchalant pose, whether smoking or nail-filing or joking. What happens when two girls who follow one another in line have the same dress style? The repose slips.

The Delta Delta Delta pledges are having their presentation at 7:30 p.m. Saturday at the Lubbock Country Club. The Straight Jackets from Fort Worth will play for the dance after the presentation.

A mother standing in the dressing room tried to smooth it over with a "They never look the same on any two girls." It didn't help much.

Two after-game parties will be Saturday — Pi Kappa Alpha and Phi Delta Theta. The parties will be at the respective lodges with the Caravans playing for the Pikes.

I was amazed at the lengths to

African Expert Attends Confab

Dr. Van Mitchell Smith, associate professor of history and anthropology at Tech, is taking part in an international relations conference on "African and World Peace" at Wayland College in Plainview.

Smith, a specialist in African lore, has built a sizable collection of African materials. In 1961, he toured West Africa while on leave of absence from Tech.

THIS SPACE RESERVED

For The Carriage Shop, to let you know that our traditional new suits and sport coats made by Palm Beach have arrived.

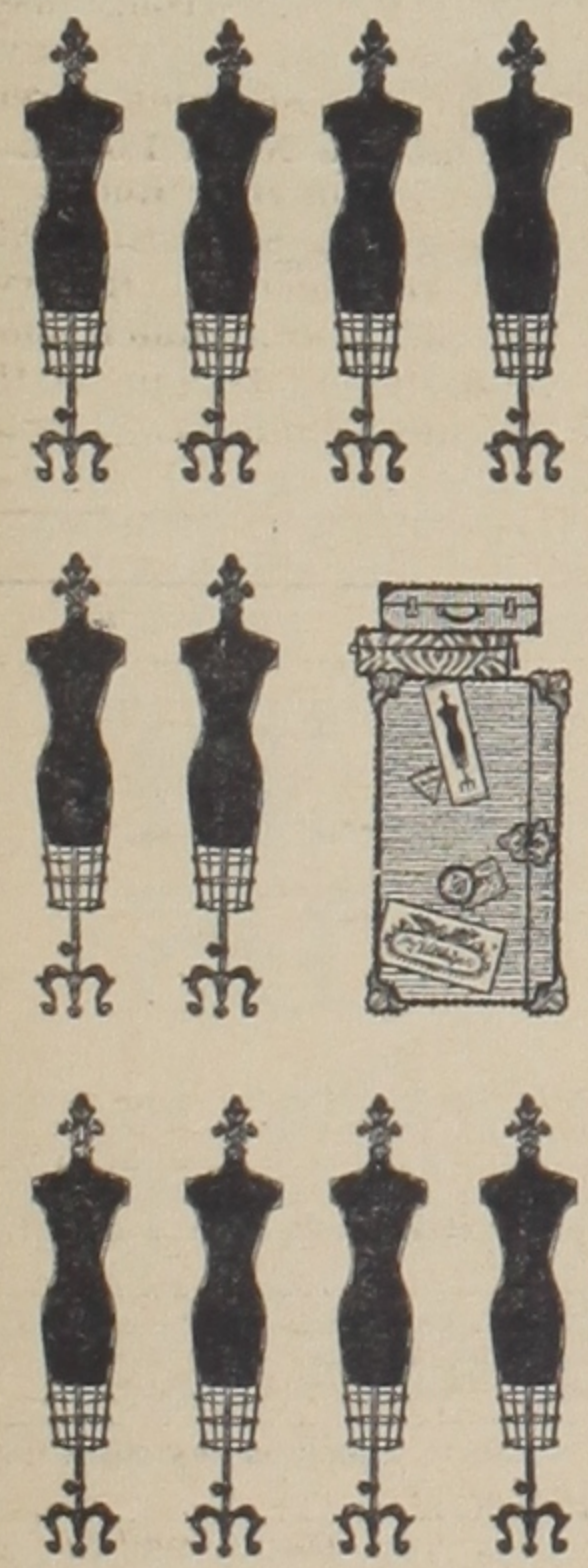

Daily arrivals of our spring merchandise. Come see.

Jean Neel



1107 College PO 5-9047

PETER PAN

Broil-A-Burger

4 . . . No. 2's for \$1.00
8 . . . No. 2's for \$1.80

PICK UP ORDERS
READY 10 MINUTES AFTER YOU CALL

4110 34th Ph. SW 9-2232

cool, crisp comfortable modaca suits

A SUPERB BLEND OF MOHAIR, DACRON AND WORSTED

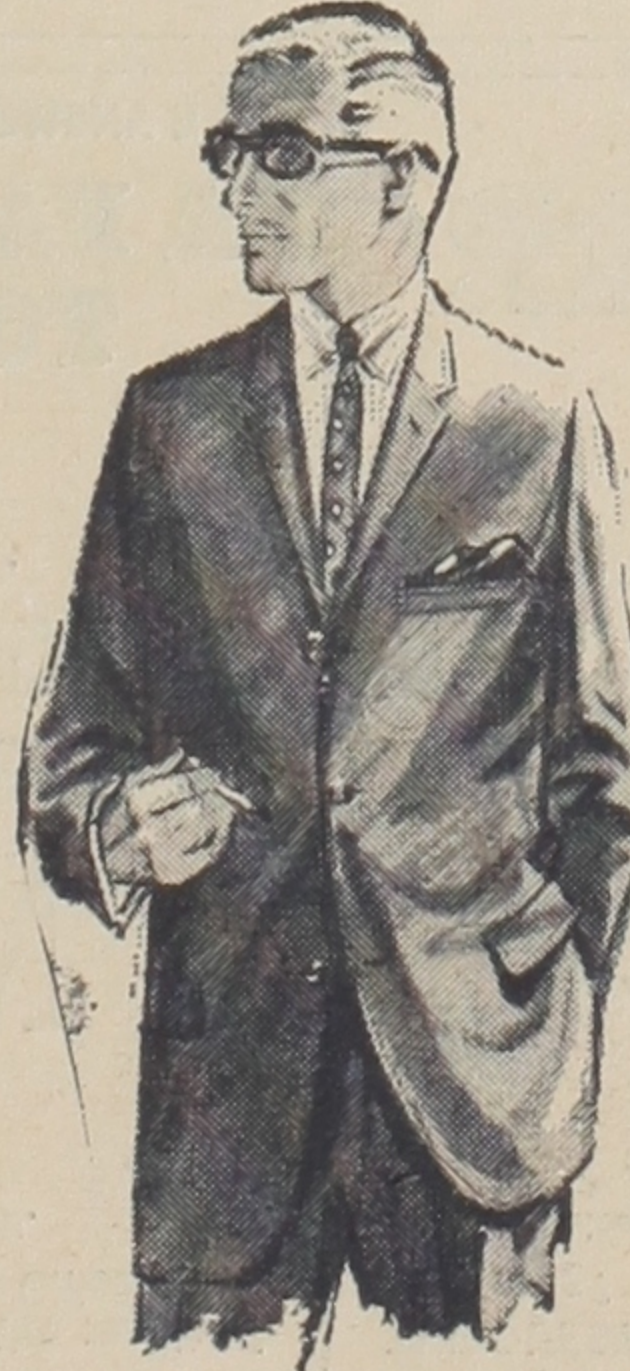

At last you can enjoy the cool-crisp comfort of mohair, dacron and worsted suitings in interesting patterns and unique colorations. This resilient rich fabric has been deliberately styled for the natural shoulder wearer . . . \$59.95



Doms LTD

2420 BDWY. Charge Accts. Welcomed PO3-8516

NASSAU

EASTER VACATION

HOWARD TOURS

9 DAYS - only \$149

Depart Dallas—Friday, April 5, 10 P.M.
Return Dallas—Sunday, April 14

TOUR PRICE INCLUDES

1. Roundtrip transportation between Dallas and Nassau; by bus between Dallas and West Palm Beach, and by airplane between West Palm Beach and Nassau.
2. First class resort accommodations at Montagu Beach Hotel—one of Nassau's largest and most outstanding hotels—offering complete resort living on the seashore—a distinctive place to stay for parents as well as their college sons and daughters—a hotel superior to those generally used by college students during Easter vacation.
3. A full morning of sightseeing via limousine in the city of Nassau.
4. One full day of vacation enjoyments, including lunch, at the fabulous Ocean Club on Paradise Island—this is the exclusive resort club developed by Mr. H. Hartford of A & P fame. It offers the finest selection of vacation pleasures, including swimming in the pool and at Hartford Beach, tennis, golfing, horseback riding, etc. Gary Player and Pancho Gonzalez, the great golf and tennis players, respectively, are the "professionals" at this club.
5. One full afternoon of resort enjoyment at Castle Harbour, one of the most beautiful and luxurious of all resorts in all of the Bahamas.
6. Night club attendance at the C-Cat and the Fiddle, Nassau's leading and most exciting night club; the best on the island, where big-name show people entertain.
7. Transfers by limousine between the airport and hotel, with luggage, on arrival and departure.
8. Tipping on all tour events, housemother escort, "Dutch Treat" winner arrangements, and all necessary tour services.

URGENT YOU APPLY NOW
LIMITED TO 35 PEOPLE
Consult
Mrs. C. C. Turner
631 Hillcrest, Dallas 5 —
Opposite SMU
Telephone—Lakeside 6-2470

WORKOUTS PROVE EXCITING

Team Drills Hard For Bears

"Cut, sharp . . . Move it . . . Faster, Sid . . . Now, up now."

The sound of rubber scraping, of rubber bouncing, of terse commands, of skin slapping against skin plus the words above combine to form a Red Raider basketball workout.

Watching the Raiders work out is a real treat. The authenticity of a real basketball game, the color of exciting ballplayers and the wisdom of Coach Gene Gibson are all a part of each Tech practice.

Thursday's practice session for example, was one in which the players, eager to meet Baylor Saturday, ran through their drills with gusto. Shouts of praise from the bench for a good play and groans of dissatisfaction, but encouraging remarks, for a poor move could be heard throughout the afternoon.

Gibson is a thorough coach. During workouts he is in the middle of every play, watching, shouting, coaching. He has compliments for everyone. He can be critical, but always helpful.

"Men, live with that ball. Take care of it. To be good in a game, you have to be good in practice. Third effort, not just one or two, but three efforts to get the job done." These helpful suggestions and orders are thrown in a continuous stream from Gibson.

Raider drills, from opening warmups to the closing scrimmage, encompass serious practice as well as good-natured ribbing from the players and coach.

The Raiders are excited about the upcoming Baylor game. Just two weeks ago Tech beat Baylor

55-51 in Waco. A victory here is what the Raiders and fans desperately want. If practice is an indication, Tech should fare well.



BIG HAROLD DENNEY . . . crams one

WERKMAN STILL TOPS

NEW YORK (P) — Nick Werkman of Seton Hall, the nation's No. 1 scorer in major college basketball, may not equal his average of 33 points a game of last season, but he's still well in front of other current court stars.

TECH ADS

TYPING: Themes, thesis, research papers. 4519 40th St., SW 5-4665.

I do ironing in my home, \$1.50 per doz. PO 2-4513, Mrs. Etta Mae Lambert, 710 3rd St.

TYPING: Experienced. Thesis, term papers and research papers. Fast service. Mrs. McMahan, 1412 Ave. T, PO3-7620.

Fast, accurate typing in my home. PO 2-2474.

TV rentals, Tech student discount, more economical than buying, free upkeep, no deposit. Phone PO 5-9914.

Garage apartment, efficiency kitchen, large bath. Swimming privileges. Two blocks from campus. \$45 single. 2619 21st.

Experienced seamstress, expert fitting, weddings, formals after-5 gowns. Mrs. Ethel West, 5432 32nd, SW 5-2951, if no answer call evenings.

Excellent economy car, 1960 Renault, radio, heater, white side walls, good tires, 35 mpg. SW 5-1189.

Bedroom, share my home, garage, close to Tech, bus and shopping center. 2603 1st Place. PO 3-4508.

Knight 40-watt stereo amp-preamplifier, musicmaster turntable, Knight diamond needle cartridge, 2 Norelco 12" speakers (Karlson enclosures). Call 885-4957.

For Sale: Ampex 1260 4-track stereo recorder. Separate record and playback facilities, separate line and microphone mixing, 3 months old. Call Curtis Polk at SW5-5889 or SW5-9122.

Private room, large, private, quiet, 2 blocks from Tech. \$25 per month. See Roy Gladson at Varsity Barber Shop.

FOR SALE: Mobile Packard lounge, complete with Hi-Fi, central heat and large dance area. \$100.00 Ext. 2579.

FOR SALE: Large Magnavox portable stereo. Excellent condition. Good tone quality. \$150.00. Call SW5-0223.

1/2 blocks of Tech, first class furnished efficiency apartment, carpeted, furnace, bills paid. 2313 14th St.

Ironing wanted. \$1.50 per dozen. 2717 Baylor.

For Better Vision...

See...

BROOME OPTICAL CO.

1214 Broadway -- Dial PO3-4141
Lubbock, Texas



Get Lucky Play "Crazy Questions"

(Based on the hilarious book "The Question Man.")

50 CASH AWARDS A MONTH. ENTER NOW. HERE'S HOW:

First, think of an answer. Any answer. Then come up with a nutty, surprising question for it, and you've done a "Crazy Question." It's the easy new way for students to make loot. Study the examples below, then do your own. Send them, with your name, address, college and class, to GET LUCKY, Box 64F, Mt. Vernon 10, N. Y. Winning entries will be awarded \$25.00. Winning entries submitted on the inside of a Lucky Strike wrapper will get a \$25.00 bonus. Enter as often as you like. Start right now!

RULES: The Reuben H. Donnelley Corp. will judge entries on the basis of humor (up to 1/2), clarity and freshness (up to 1/2) and appropriateness (up to 1/2), and their decisions will be final. Duplicate prizes will be awarded in the event of ties. Entries must be the original works of the entrants and must be submitted in the entrant's own name. There will be 50 awards every month, October through April. Entries received during each month will be considered for that month's awards. Any entry received after April 30, 1963, will not be eligible, and all become the property of The American Tobacco Company. Any college student may enter the contest, except employees of The American Tobacco Company, its advertising agencies and Reuben H. Donnelley, and relatives of the said employees. Winners will be notified by mail. Contest subject to all federal, state, and local regulations.

THE ANSWER:

FREUDIAN SLIP

THE QUESTION: What would you use a Freudian slipcover for?
Roy Egdall, Northeastern U.

THE ANSWER:

OYSTER

THE QUESTION: How can 'ary get his write out of the 'ole?
Donald Reynolds, Emory Univ.

THE ANSWER:

A FAREWELL TO ARMS

THE QUESTION: What happened when the little boy fed peanuts to the lion?
Richard B. Joelson, Hofstra Coll.

THE ANSWER:

A Stones Throw

THE QUESTION: How far did David stand from Goliath?
Joe Savitz, Boston Univ.

THE ANSWER:

Einstein

THE QUESTION: What do you call one beer mug?
Rosabeth Moss, Univ. of Chicago

THE ANSWER:

NOEL

THE QUESTION: What's the result of a transportation strike in Chicago?
James A. Brush, Northwestern U.

THE ANSWER IS:

Get Lucky

the taste to start with...the taste to stay with

THE QUESTION IS: WHAT CIGARETTE SLOGAN HAS THE INITIALS GL tttsw . . . tttsw? No question about it, the taste of a Lucky spoils you for other cigarettes. This taste is the best reason to start with Luckies . . . the big reason Lucky smokers stay Lucky smokers. And Luckies are the most popular regular-size cigarette among college students. Try a pack today. Get Lucky.



Product of The American Tobacco Company — "Tobacco is our middle name"