



MISS LANELLE ANDERSON

Mrs. Edna Anderson Announces Engagement Of Her Daughter

Mrs. Edna Anderson announces the engagement and approaching marriage of her daughter, Lanelle, to Alie Bobby Morgan, son of Mr. and Mrs. Garland Morgan of Santa Anna. Friends and relatives are invited to attend the ceremony, which will be performed on December 8, at 7:30 p. m. in the Central

Baptist Church in Coleman. Miss Anderson, 1964 graduate of Coleman High School, is employed at Life Insurance Company of the Southwest in Coleman. Mr. Morgan, a 1964 graduate of Santa Anna High School, is stationed with the Air Force at Hamilton Air Force Base in California.

Construction Ok'd For Coleman Co.

Austin—Contracts for highway construction projects in the Brownwood district have been awarded by the State Highway Commission during its October meeting, according to District Highway Engineer E. M. Pritchard.

Construction authorized for Coleman County includes grading, structures, base and surfacing on 1.4 miles of Farm to Market Roads 503 and 1026. Work on FM 503 will be from 5.5 miles south of Valera south seven-tenths of a mile. On FM 1026, construction will extend from Bull Creek Bridge and approaches near Fisk. Contract for the project has been awarded to Ford Allen Construction Co. of Coleman for the low bid of \$72,510. Construction is expected to take 50 working days and will be under the active supervision of Resident Engineer Erle C. Mayo of Coleman.

Grading, widening structures, additional flexible base and surfacing is planned for 8.4 miles of FM587 in Comanche County from FM 679 at Duster to SH 16 in DeLeon. The project, expected to take

175 working days for completion, has been awarded to George M. Amthor of San Saba who submitted the low bid of \$318,418. Resident Engineer Glenn C. Trotter of Comanche will be in charge of the project during construction.

Construction in McCulloch County includes grading, structures, base and surfacing, 8.4 miles of FM 587 in Comanche from FM 2028, 3.5 miles west of Brady, northwest and north to intersection of US 87. H. L. Freeland, Inc., of San Antonio, who submitted a low bid of \$262,782, was awarded the contract for the project which is expected to take approximately 175 working days for completion.

Resident Engineer Ben E. Dillion of Brady will be in active charge of the project during construction.

Winter Special
TERMITES - ROACHES
ANTS AND FLEAS
Call Cliff Morris

RITE-WAY
Pest Control
Dial 348-3428

Rubber Stamps

FOR ANY PURPOSE

Made to Order

STAMP PADS

STAMP PAD INKS

Santa Anna News

Dial 348-3545

NEWS FROM RANGER PARK INN . . .

Jimmy Roden, pastor of the Northside Church of Christ led the Sunday afternoon service, with him were his mother, and Mrs. Ozra Eubanks and Mrs. Winnie McQueen.

Mrs. Alma Bryan visited with Mrs. Eula Stafford and other friends.

Mrs. E. W. Gober visited with her mother, Mrs. W. A. Brandon Sunday.

Visiting with Mrs. Folk were Mr. and Mrs. H. P. Wekaunkle of Winter.

Other visitors of Mrs. W. A. Brandon were her son, Elsworth Brandon and Mr. and Mrs. Arthur Brandon of Stephenville.

Visitors with Mrs. Eula Stafford have been Mrs. W. C. Black and Mrs. Janie Faume of Abilene.

Mr. and Mrs. Toral F. Bishop of Azle visited his father, Joe Bishop.

Mrs. R. E. Johnson and Mr. and Mrs. Virgil Newman signed the guest book.

Mrs. Cal Fuller, Jr. and Bobby spent Monday morning at the Inn Beauty Parlor giving residents' permanents and shampooing others. They also visited with Mrs. Cal Fuller, Sr.

Mr. and Mrs. O. B. Yancy visited last week with James Baird.

Mrs. Epperson came to the Inn and took Mr. Carroll out to lunch.

Mrs. Mabel Burrage and brother, James Harvey, visited her mother, Mrs. Lula Harvey.

Mrs. Folk's daughter took her out to lunch Sunday.

B. F. Mitchell was in to see his mother.

Mrs. Jess Brown had her sisters, Mrs. Adams and Mrs. Ruby Valentine to visit her.

Mrs. Roy Stockard and son, Roy, Jr. visited friends at the Inn recently.

Mrs. Mozelle's son came to the Inn for a short visit.

Mrs. Alfred Williams came to visit her sister, Mrs. Cassie Stiles and others.

J. W. Quinn, Sr. and daughter, Veta, visited Mrs. Stainback and Mrs. J. E. Folk.

Mr. and Mrs. Damon Simmons visited at the Inn.

Mrs. Bill Curry of Paint

Rock and Mrs. George Simmons of Inn visited on Tuesday with Mrs. Eula Mitchell.

Visitors in to see Mrs. Lillie Archer last week were Mrs. Adams Pollet, Mrs. Clyde Greer of Brooksmith, Jim Quinn, Sr. and his daughter, Veta Pearl, Mrs. Tom Hays and Josephine Summerlin Roundtree of Waxahachie.

Mrs. Roundtree is the house guest of Mrs. Hays.

On Nov. 5 James Baird will have a birthday. Happy birthday to all those celebrating.

Mrs. Letha Watson of Santa Anna visited her mother, Mrs. Annie McIntire.

In to visit the Zack Bibles were their son, Mr. and Mrs. Orville Bible and Mrs. Juanita Branch of Houston.

Mrs. Dodson had her daughter of Bangs for a short visit.

Visiting with Mrs. Frank Crowder was her daughter of Brownwood.

In to see Clem Campbell were his mother and father. Signing the guest book at the Inn were Mrs. Arthur Casey, Mr. and Mrs. Homer Deakins, and Mr. and Mrs. Donald Hosh.

Mr. and Mrs. Albert Dean visited with Mrs. Ben Herring.

Mrs. Joe Wallace of German was in to see Joe Brown, also Joe Weldon Wallace of the Merchant Marines.

Major D. Whitefield visited Mrs. Folk.

Mrs. Alva Epperson was visiting with Mrs. Dera Dibrell Sunday.

Mr. and Mrs. Dick Schurley of Kansas and Mr. and Mrs. O. L. Joy of Cross Plains visited with the Zack Bibles.

M. E. Howell of Cross Plains visited the Inn.

Mrs. A. W. Caldwell of Houston visited her grand-

mother, Mrs. Ray Caldwell and Mrs. Bob Steward.

Mr. and Mrs. D. Whitfield signed the guest book.

Mrs. Bix Whitfield visited with Mrs. A. L. Crutcher. Others visiting her were A. B. Taylor and Mrs. Reta McIntire and Maud Yerton.

SEE US FOR YOUR UPHOLSTERY NEEDS
Free Pickup and Delivery
Work Guaranteed
SHIRLEY UPHOLSTERY
1504 N. Nueces
Coleman, Texas

SAVINGS and LOANS
OPEN A SAVINGS ACCOUNT AND EARN A GENEROUS DIVIDEND—PAID QUARTERLY
Each account insured up to \$15,000

LOANS
PERSONAL LOANS
TO BUY, BUILD OR REMODEL

SOUTHERN SAVINGS & LOAN ASSOCIATION
Brownwood Comanche

WE DO NOT INTEND TO BE INQUISITIVE . . .

BUT...

Your Friends And Neighbors Always Like To Know

IF YOU HAVE . . .

- been on a trip
- entertained guests
- celebrated a birthday
- caught a big fish
- moved
- eloped
- had a baby
- been in a fight
- sold your sheep
- cut a new tooth
- sold out
- had an operation
- painted your house
- had company
- got married
- been robbed
- been shot at
- stolen anything

PLEASE REPORT ALL YOUR NEWS OF LOCAL HAPPENINGS AS EARLY AS POSSIBLE EACH WEEK.

Telephone Today 348-3545

The Santa Anna News

Cooler Weather May Squeeze Food Budget

College Station. Cooler weather increases appetites and this may put a squeeze on your family food budget. Here are some marketing tips to help stretch those food dollars from Guendolyne Clyatt, Extension consumer marketing specialist with Texas A & M University.

At meat counters look for best values on beef round steaks and roasts, the arm and blade roasts and steaks, ground beef, pork shoulder roasts and steaks, end-cut pork chops, bacon, sausage and pork liver. Fryers remain a bargain in most meat departments. Frozen turkeys are selling at reasonable prices, and grade A large size eggs continue to offer the greatest quality and economy combination.

Fresh fruit and vegetable items in good supply at economical prices include, apples, bananas, Tokay grapes, oranges, cabbage, dry yellow

mother, Mrs. Ray Caldwell and Mrs. Bob Steward.

Mr. and Mrs. D. Whitfield signed the guest book.

Mrs. Bix Whitfield visited with Mrs. A. L. Crutcher. Others visiting her were A. B. Taylor and Mrs. Reta McIntire and Maud Yerton.

For Finer Monuments
COLEMAN MONUMENT WORKS
1301 East 9th St.
Coleman, Texas

TOMLINSON
BOOT AND SADDLE SHOP
Boot Making
Shoe Repairing
Saddle Making
Saddle Repairs
217 Commercial
Coleman, Texas

onions, carrots, eggplant, lettuce, sweet potatoes, cauliflower, potatoes, mustard, collards and turnip greens.

Mrs. Joe Wilson spent last week in Wichita Falls visiting Mrs. L. L. Gordon.

Manila file folders at The News office.

Weekend guests of Mr. and Mrs. P. A. Riddle were Mr. and Mrs. Joe Wynne, Debra and Joe Jr. of Abilene, Mr. and Mrs. Billy Riddle and Mike of Dallas and Mr. and Mrs. Nicky Poldrack and Danita of Coleman.

Mr. and Mrs. Sam Rutherford and Mrs. Jo Grant visited Sunday afternoon in Coleman with Gus Fiveash at the home of his daughter, Mrs. Buster Wynn. Mr. Fiveash's wife was buried Saturday in San Angelo.

OPTOMETRIST
Dr. E. H. Henning, Jr.
117 Commercial
Coleman
Ph 625-2228

OFFICE HOURS
9:00 A. M. to 5:00 P. M.
SATURDAYS, 9 to 12

Scottie Stamps
Low Food Prices

MAXWELL HOUSE
COFFEE 1 lb. can 69c

LIBBY'S CUT 303 CAN
GREEN BEANS, 2 cans 45c

LIBBY'S 303 CAN
CORN 2 cans 45c

LIBBY'S 1 LB., 7 OZ. CAN
SWEET POTATOES 2 for 69c

LARGE 1 LB., 6 OZ. BOTTLE
WESSON OIL bottle 79c

PART 4 ROLLS
BATHROOM TISSUE 25c

LIBBY'S RIPE, FITTED
OLIVES, family size can 39c

BIG 200 COUNT PAK
NAPKINS only 29c

BEEF ARM
ROAST pound 59c

FRESH, LEAN
HAMBURGER pound 39c

GOLDEN - SOLID
OLEOMARGARINE 1 lb. 15c

DECKER'S QUALITY
BACON 1 lb. sliced 59c

WE GIVE SCOTTIE STAMPS

Hosch Grocery

Landmarks in History

The bustling communities of the 1800's depended upon the great whaling vessels for their precious cargo of oil. Today, new business and industry meet the needs of our thriving community. Our bank is ready with complete financial facilities to help business handle money conveniently and profitably, to expand with the aid of our Business Loans.

YOUR FRIENDLY

Santa Anna National Bank

Member FDIC and Federal Reserve Bank Of Dallas

Federal Tax Questions And Answers

This column of questions and answers on Federal tax matters is provided by the local office of the U. S. Internal Revenue Service and is published as a public service to taxpayers. The column answers questions most frequently asked by taxpayers.

Q—I have already paid my tax bill but I just got another bill for it anyway. What should I do?
A—Return the bill with the notation that you have already paid it. Give the date the payment was made and the office to which it was sent to help identify your payment.

The computer system used for the processing of tax returns operates on a sequential or step by step basis. Information can only be fed into the system at the beginning and not at any particular stage in the processing cycle. In your case, this could mean that the data on your tax payment had not reached the stage where bills are issued before it was time for a reminder notice to be sent to you.

Q—What's the provision of the law that allows a deduction for losses suffered as a result of street riots?

A—Losses stemming from riots are handled under the same provisions as those providing tax relief for casualty and theft losses. If a personal property loss qualifies under these provisions, that part of the loss exceeding \$100 may be deducted. Qualifying business property losses are deductible in full. A casualty is defined as the complete or partial destruction of property, resulting from an identifiable event of a sudden, unexpected nature. Losses resulting from hurricanes, tornadoes, floods, fire storms, as well as from riots qualify under this provision.

For more details, send a post card to your district director and ask for a copy of Document No. 5174, "Disasters, Casualties and Thefts."

Q—Where can I get a copy of an estimated tax declaration?

A—Send a post card to your district director asking for a copy of Form 1040ES.

The next quarterly installment on estimated tax payments is due January 15. A taxpayer amending his declaration or filing an estimate form for the first time, should also do this by January 15.

Q—I've been supporting my uncle for some years. Will I lose my deduction for him if he goes into a rest home?

A—A close relative does not have to be a member of your household to qualify as your dependent. As long as other tests are met, you will still be able to claim your uncle as a dependent even though he no longer lives with you.

Q—I take care of my neighbor's child while she works. Do I have to pay tax on what she pays me?

A—The money you receive for this should be added to your other income for the year. If your gross income



PROTECTIVE HEADGEAR REQUIRED BEGINNING JANUARY 1, 1968—All motorcyclists and their passengers will be required by law to wear safety approved headgear whenever riding a motorcycle after the first of January. Headgear meeting Texas Department of Public Safety standards must bear a manufacturer's identification sticker on the back and reflective material on the sides (as shown in the photographs). A list of approved headgear may be seen at any police department, sheriff's office, Department of Public Safety office, or stores retailing motorcycle headgear.

from this and other sources amounts to \$600 or more then you must file a return. If you file a joint return with your husband then this income must be reported even when it is under \$600.

If net income from taking care of your neighbor's child totals \$400 or more you also may be liable for a self-employment tax. Be sure to check this when you add up your income for the year.

Q—I'm a salesman and had to buy a car to cover my route. Can I deduct this cost when I file my return?

A—No. However you may deduct 10 cents for every mile you used the car on your job up to 15,000 miles. If your mileage exceeds that, additional miles traveled on business may be deducted at 7 cents a mile. Tolls, parking and similar items are also deductible.

Instead of this method of deducting your business travel expenses, you may figure the actual operating costs of your car for the year. This would include depreciation, gas and oil, insurance, repairs and other operating costs.

Mrs. Dee Willis of Dallas and Mrs. Claud Tucker of Liberty were visitors of Mr. and Mrs. E. K. Jones on Wednesday. The ladies are cousins, they all drove to the Ballinger Cemetery visiting the graves of relatives.

Cardboard for posters at The News office.



Fine Print In Your Deed

Could you take a boarder into your home if you wanted to? Use a back room for running a business? Add a second story on top of your garage? Of course, local zoning laws may stand in the way. But even if they don't your hands may be tied by the fine print in your own deed.

A typical deed, while giving you title to your property, also puts limitations on how you may use it. Such limitations, commonly called "restrictive covenants," may play a decisive role in your household planning.

Restrictive covenants, that are usually placed on deeds by the original subdivider, may forbid all sorts of things in a particular neighborhood.

- FLOOR COVERINGS
- DRAPERIES
- MINNESOTA PAINTS
- ARTISTS SUPPLIES
- CUSTOM PICTURE FRAMING
- WALLCOVERINGS

McMinn's House Of Color
West of Post Office
Coleman

They have been used to keep out everything from outdoor toilets to boarding houses from second stories to cemeteries.

Generally speaking, the law will enforce such restrictions as a reasonable method of preserving property values. After all, the same rules that restrain you, to protect your neighbors, also restrain them to protect you.

But restrictions will not be enforced if they are against public policy. Nor will the law enforce a restriction which, even though valid at first, has fallen out of date. For instance:

A home owner in an aging neighborhood decided to tear

down his house and build a store. But a disgruntled neighbor took him to court, pointing to a restrictive covenant against any "business use" of the property on that block.

However, the first man showed that stores had already invaded not only the streets near by but also that very block. And, until this occasion, no one every objected.

On this evidence, the court held that the covenant was no longer binding. As one judge put it:

"Restrictive covenants will not be enforced merely to harass some particular person, when it is clear that the objective for which the restrictive covenants were originally entered into have already failed."

A public service feature of the American Bar Association and the State Bar of Texas. Written by Will Bernard.

Mrs. J. C. Mathews is in a Brownwood hospital suffering a broken hip. She fell on her front porch Saturday while talking to her sister, Mrs. Charles Ing and daughter who were leaving after a visit.

Stamp pads and inks at The News office.

TIRES ARE ALWAYS A BARGAIN at RUDOLPH'S Coleman, Texas

We Care About Your Home Almost As Much As You Do!

Texas Furniture
Furniture & Carpeting

Quality You Can Trust
Prices You Can Afford

101 FISK

BROWNWOOD, TEXAS

Bailey Lumber and Supply Co.

Ed Spencer, Jr., Manager

Phone 348-3891

FRIDAY 3 P. M. TO 6 P. M.

All Day Saturday

EVERYTHING AT A DISCOUNT - ALL THE TIME

PRESCRIPTIONS Owl Drug Store

"Where Friends Meet"

Telephone 625-4514

312 Commercial Ave.

Coleman

Service Calls . . .

Anywhere - Anytime

Electric Motor Refrigeration Water Pump SERVICE

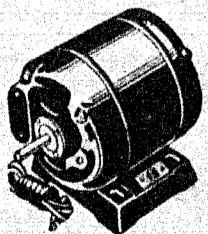

Prompt, Expert Service On All Your Electrical Needs. Give Us A Call.

Bozeman Electric Shop and Refrigeration Service

513 Park St. Coleman, Texas

Service Calls 625-4623
Night: 625-4037 or 625-5144

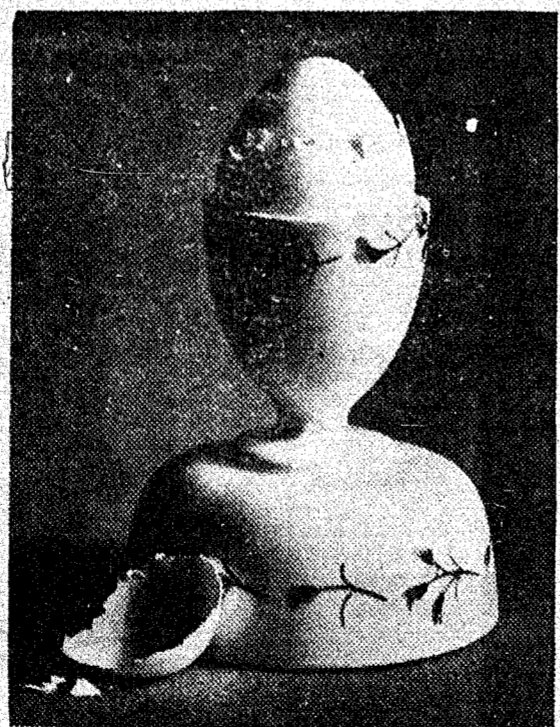

You can cook a 3-minute egg faster with gas than with electricity.

Here's why. With a modern gas range there's no slow warm-up period. You turn the burner on and get the desired amount of heat—instantly! Burner-with-a-Brain holds that precise temperature until cooking is done. No waiting, no watching, no wondering with flame fast gas. You can see the flame go to work the instant you turn the burner on.

(Of course, faster cooking means less gas used and more economy for you!) Only modern gas cooking gives you this much control, flexibility and speed. See the wide variety of modern gas ranges at your local gas appliance dealer or LONE STAR GAS.

2 come to the fall gas range fair

Salad Supper Fetes Mrs. P. Barker

Mrs. Preston Barker, Deputy Grand Matron of District 3, Section 5, grand chapter of Texas Order of Eastern Star, was honored Monday, October 23, with a salad supper at 6 p. m. in Fellowship Hall of the Masonic building. Supper was served buffet style.

At register was miniature sea shore scene made by Mrs. Alice Walker, using Worthy Grand Matron's colors and emblems taken from the sea. Other decorations were ferns, mums, candles and sea shells. Place cards were decorated with real sea shells in emerald green and sapphire with matching napkins.

During the business session Mrs. Barker gave the Worthy Matron's instructions. Grand officers other than Mrs. Barker were Mrs. Richard Bass, member of Fraternal Visitation committee, Mrs. Ellie Lock, Time and Talent Committee of Indian Creek chapter, Mrs. Exa Lane, Grand representative of Maryland in Texas of Bangs chapter;

Mrs. Nina Jones, representative of New Mexico in Texas of Hamilton chapter.

Mr. and Mrs. Jack Bostick and Mrs. Zuda Henderson served refreshments to about twenty guests including the members from Brownwood, Bangs, Indian Creek and Hamilton and 18 members.

...think about it

Advertising in this publication MUST pay dividends... just look at the reliable people who have done it for years...



think about it...

work boot in disguise . . .



No. 1133

Finest in looks, comfort and performance. Tan Saratoga leather upper, Oak leather sole.

RED WING SHOES

Sizes 6-13 Widths A,B,C,D,E

PECOS BOOTS

BOB TURNERS

Coleman, Texas

LIVING is BETTER Fort Worth Star-Telegram

No Increase on Annual Mail Rates

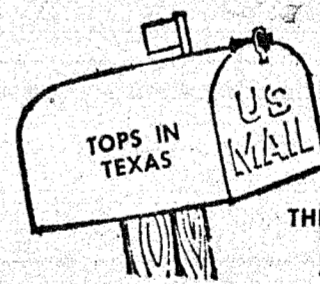

NOW!

FOR A LIMITED TIME YOU CAN SUBSCRIBE TO

THE Fort Worth Star-Telegram

by mail and save money!

Morning with Sunday Reg. \$28.80 You save \$9.85

18 95

7 DAYS A WEEK ONE YEAR BY MAIL

Morning except Sunday Reg. \$21.00 You save \$6.05

14 95

6 DAYS A WEEK ONE YEAR BY MAIL

Evening edition available at full rate

BY MAIL IN TEXAS AND BORDERING STATES ONLY

Expanded news coverage of the Star-Telegram means a greater STATE newspaper for you than ever before, more sports coverage and women's news, too . . . more than any other Texas newspaper. There's more reading enjoyment for every member of the family . . . that's why we say LIVING IS BETTER with the Fort Worth Star-Telegram. And if you subscribe now, you can save.

Fill out and mail to the Star-Telegram today or see your hometown agent

FORT WORTH STAR-TELEGRAM 400 W. 7th, Fort Worth, Texas 76101

Send Attached in check or money order for \$

Morning with Sunday Morning without Sunday

NAME

ADDRESS

CITY

STATE

ZIP NO.

THE SANTA ANNA NEWS
Established January 1, 1886

Business Address 607 Wallis Ave.—Box 327
Santa Anna, Texas 76878 Telephone 348-3545

PUBLISHED EVERY THURSDAY AT SANTA ANNA, COLEMAN COUNTY, TEXAS 76878

Member 1967
TEXAS PRESS ASSOCIATION

1967 member
WEST TEXAS PRESS ASSOCIATION

—STAFF—

Johnny Valentine Publisher
D'Linda Valentine Advertising
Mrs. J. C. Hunter Reporter
Grady H. Steen Mechanical

SUBSCRIPTION RATES

One Year in Coleman County \$3.00
One Year in Texas (Outside Coleman County) \$5.00
One Year Outside State of Texas \$7.00
One Year Outside United States \$10.00
Service Personnel Anywhere, Per Year \$3.00
Single Copies 10 cents

The publisher is not responsible for copy omissions or typographical errors that may occur, further than to correct them in the next issue. All advertising orders are accepted on this basis only.

NOTICE TO THE PUBLIC: Any erroneous reflection upon the character, standing or reputation of any person or firm appearing in these columns will be gladly and promptly corrected upon calling the attention of the editor or publisher to the article in question.

DISPLAY ADVERTISING RATES ON REQUEST

CLASSIFIED ADVERTISING RATES

First Insertion — Per Word 4c
Each Additional Insertion — Per Word 2c
MINIMUM CHARGE — 50c PER WEEK
COPY DEADLINE — 10:00 A. M. WEDNESDAYS

Second Class Postage Paid at Santa Anna, Texas

CLASSIFIED ADVERTISING

FOR SALE OR TRADE

For Sale: 100 acres, 95 in cultivation, old house, all extra good land, north of Rockwood. Five room house also two four room houses close to school. Small down payment. Small monthly payments. One entire block with barn, net fence, 2 small houses on highway in city limits. Good location, small down payment.
M. L. (RAT) GUTHRIE
Phone 348-3881.

FOR SALE: Latex interior wall paint, \$2.98 gallon. Matching enamels, \$4.65 a gallon. Outside oil base paint, \$3.98 gallon. Outside Latex, \$4.75 gallon. Winstead's Paint & Paper Store, 107 East Pecan, in Coleman, Texas. 12tfc

FARM FOR SALE: 251 acres, 7 miles southeast of Coleman, 188 acres in cultivation, nice rock house, well improved. Natural gas service. Artie Irby, phone 348-3539, Santa Anna, Texas. 36-tfc

FOR SALE: Ruth Berry Water Pump, plastic and steel pipe. George D. Rhone Co., Coleman, Texas.

FOR SALE: Good used TV's and refrigerators, automatic washers, wringer washers, clothes dryers and gas cook stoves. Terms to suit you. George D. Rhone Co., Coleman, Texas.

FOR SALE: 6-room, bath, 2 porches. 908 Ave. A. B. T. Vinson 348-3671. 41-p 42tfc

REDUCE SAFE, simple and fast with GoBese tablets. Only 98c. Phillips Drug. 38-12c

FOR SALE: Nice 2-bedroom home, hardwood floors, large lot. Call 348-3435, 1008 Bowie. 40-tfc

FOR SALE: 1 deer rifle, and 1 electric sewing machine. 304 S. Houston. 42-3p

FOR SALE: Two bedroom house, with two desirable lots. Corner 5th St. and Wallis Ave. Telephone 348-3731. 42-tfc

FOR SALE to settle estate in Coleman: 3 dwellings, 1-3 bedroom stucco; 1-2 bedroom stucco; 1-2 bedroom asbestos siding. Reasonable. Will sell 1 or all. Will trade for farm property. Contact Gale C. Allen, Alt. exec. 348-3582, Santa Anna, Tex. 43-tfc

MISCELLANEOUS

WHEN YOU THINK of grinding, mixing and pelleting, think of Hollingsworth Feed Mill, Coleman, Texas. 50tfc

INVISIBLE RE-WEAVING in my home. Re-woven so the repair doesn't show. Mrs. Samuel Squyres, 305 S. 5th St. Phone 348-3601.

PAINT, paper, sheetrock tape bed and texture, carpenter, free estimates, references. Phone 643-5126, Brownwood, Texas. C. O. Ralford. 44-tfc

FOR RENT

FOR RENT—2 bedroom house next to cemetery. Call 348-3729 after 4 p. m. 38-tfc

Card of Thanks

Our heartfelt thanks to all who extended comforting sympathy and help in our recent sorrow. For the beautiful service; floral offerings, and other kindnesses, we are deeply grateful.
The family of
Mrs. George Richardson

QUICK Pest Control

Bruce Cleveland
BROWNWOOD, TEXAS
P. O. BOX 115
PHONE 645-9049

Expert Service

—WITH—
PREMIER PRODUCTS
Good Year Tires
We Appreciate Your Patronage
MCCRARY
Premier Station
We Give S.&H. Green Stamps

GOLDEN TOUCH OF HOSPITALITY
BY JANE ASHLEY

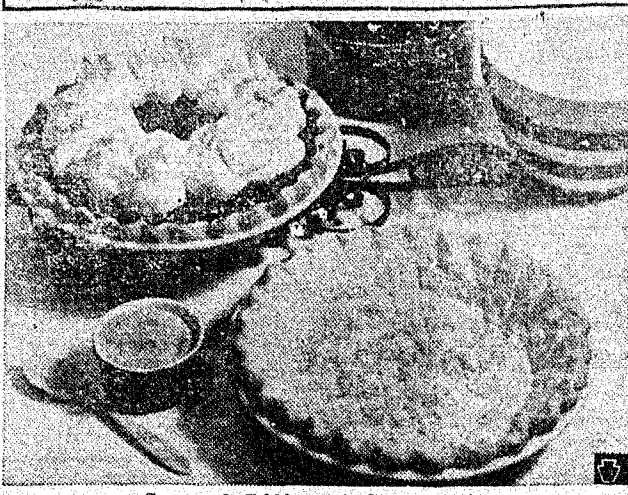

Serve A Different Cherry Pie

A quick and different cherry meringue pie uses thickened canned cherries and a meringue sprinkled with cinnamon sugar for a spicy flavor.

SPICY CHERRY MERINGUE PIE

1 8-inch baked pastry shell
1/2 cup sugar
2 tablespoons corn starch
1 (16 to 17-ounce) can water pack cherries
2 egg whites
4 tablespoons sugar
1/2 teaspoon desired flavoring
2 tablespoons cinnamon sugar (about)

Combine 1/2 cup sugar and corn starch in saucepan. Drain juice from cherries and blend with sugar mixture. Add cherries. Stirring constantly, bring to boil and boil 1 minute. Pour immediately into baked pastry shell.

Beat egg whites until foamy. Add 4 tablespoons sugar, 1 tablespoon at a time, beating well after each addition. Continue beating until stiff peaks form when beater is raised. Beat in desired flavoring. Spread some meringue around edge of filling first, to touch crust all around; then fill in center or arrange in peaks in center. Sprinkle with cinnamon sugar. Bake until meringue is lightly browned, 15 to 20 minutes in 350° F. (moderate) oven or about 5 minutes in 425° F. (hot) oven. Cool at room temperature, away from drafts.

For 9-inch pie: Prepare double recipe of filling. Increase ingredients for meringue to 3 eggs whites and 6 tablespoons sugar.

Rockwood News

By Mrs. John C. Hunter

Mr. and Mrs. Robert Burson and Mrs. Robert L. Estes of McGregor spent Thursday and Friday with Mr. and Mrs. Drury Estes.

Mr. and Mrs. Lester Bryan and Paul are driving a new pickup.

Joe Ed Wise, a student in Texas Tech in Lubbock, was home for the weekend.

Mr. and Mrs. Cecil Day, Sherry, Susie, Ricky and Shawn and Randy Sluder of Coleman were Sunday dinner guests of Mr. and Mrs. Leffel Estes. Bruce and Geneva. Mr. and Mrs. James Estes and family visited Monday afternoon.

Mrs. A. L. King has visited at the Santa Anna Hospital each afternoon with her husband, who is a patient there.

Sunday afternoon visitors with Mr. King were, Mr. and Mrs. Ligo Lancaster of Trichham, Linda, Charlotte and Linton Oakes of Brownwood, Dan Wheatley, Mrs. Erin Day, Miss Sammie Stewardson and Mrs. C. A. Crump. Mr. and Mrs. Hop Ashmore and Lon Gray were Monday afternoon visitors.

Mrs. King enjoyed a fish dinner on Sunday with Mr. and Mrs. Claud Box.

Mrs. Sam Estes visited Friday afternoon and Mrs. J. A. Hunter Sunday afternoon with Mrs. A. L. Crutcher and Miss Hix Whitfield.

Mrs. Junior Brusenhan spent Friday and Saturday in Fort Worth with her

daughter, Miss Mary Etta Broadway.
Mr. and Mrs. Junior Brusenahn, Judy, Jodie and Joe McCreary visited Sunday afternoon in Eden with Mrs. Mary Brusenhan.

The Rev. and Mrs. Donnie Melton were Sunday dinner guests of Mr. and Mrs. Matt Estes.

Linda McIntire, a student nurse in the Brady Hospital, was home for the weekend.

Mr. and Mrs. R. J. Deal visited Sunday afternoon at Ranger Park Inn. Mrs. Joe C. Deal of Abilene visited with the Deals from Sunday to Tuesday.

Frank McCreary Jr., of Palestine spent Sunday and Sunday night with his mother, Mrs. E. E. McCreary.

Mr. and Mrs. James Hodges of Clyde were Friday and Saturday guests with his parents, Mr. and Mrs. J. P. Hodges.

Mrs. A. L. Crutcher reports her daughter, Mrs. Vernon Norris of Oklahoma City, is to have heart surgery in a few days.

Special Program Given by Society

"Feed My Sheep" was the theme of the special program presented Thursday, October 26, by the Woman's Society of Christian Service of the First Methodist Church.

The scripture for the theme on emphasis on Week of Prayer and Self Denial was taken from Psalms 107. Mrs. O. A. Etheridge gave John 10: 10-16. Mrs. Basil Gilmore, gave John 21: 15-17. Others participating were Miss Ruby Harper, Mmes. Maud Harris, W. B. Griffin, May Allen Blue, John Bray, O. L. Cheaney and Ora Hunter.

Other members present were Miss E. Lee Harper, Mmes. Mildred Gantt, Cenie Ladd, Tom Mills, Tom Hays and guest, Mrs. Roundtree.

Fast Efficient Service
Joe K. Cervenka Electric
111 Commercial - 625-4212
Coleman, Texas

CITY CLEANERS
would like to announce
New Store Hours
FROM 8 to 5
On Saturday

BULK WHEAT

IMPROVED TRIUMPH
\$3.17 Cwt. \$1.90 - Bu. 83.2

KAW
\$3.34 Cwt. \$2.00 - Bu. 92.5

WICHITA
\$3.34 Cwt. \$2.00 - Bu. 92.0

CROCKETT
\$3.34 Cwt. \$2.00 - Bu. 91.2

TEXAS RED OATS
\$1.05 Per Bushel

Geo. D. Rhone Elevator
Phone 625-4835
Coleman, Texas
Top Prices Paid For Milo

MAUREEN'S FABRICS
DACRON DOUBLE KNITS
Regular \$7.00 yard
\$5.95 Yard
60 to 64 inches wide
211 West Pecan Coleman

Used Tires - 15"
Excellent for all types of Farm Equipment
ATLAS NEW TIRES
Now On Sale At
Hicks Humble

Be Sure You Have The Security Of A
SAVINGS ACCOUNT
Before . . .
You're ready for
the rocking chair!

Your Savings will receive a liberal dividend - paid or compounded quarterly.

SAVE by the 15th EARN from the 1st
Insured Savings to \$15,000

ABILENE Savings

COLEMAN BRANCH
116 Commercial Ave.
HOME OFFICE — ABILENE

OFFICE HOURS
Friday 8:30 - 5:30
Mon.-Thurs. 8:30 - 4:30

If you want what you want when you WANT IT... then WANT ADS are for you!

Send **George Washington to Viet Nam**

Or Abraham Lincoln. Or Alexander Hamilton. Or better still, write a check.
U.S.O. needs your dollars today for its vital work in Viet Nam and all the distant, lonely places where young Americans are serving.
Wherever they go, U.S.O. welcomes them, serves them, entertains them. Give them friendship and the next best thing to home.

Your dollars will help provide 165 clubs, a dozen in Viet Nam. Plus 91 U.S.O. shows across the world.
Won't you give now? U.S.O. gets no government funds, depends on your contributions to your United Fund or Community Chest.
Someone you know needs U.S.O.



FOOTBALL



Santa Anna High School

FOOTBALL SCHEDULE:

Sept. 8—S. A. 34 — Baird 13
 Sept. 15—S. A. 13 — Jim Ned 7
 Sept. 22 — S. A. 21, Bangs 6
 Sept. 29, S. A. 32, Gorman 6
 Oct. 7 - B Game-Cancelled
 Oct. 6th—SA 6 — Ranger 14
 Oct. 13—S. A. 30 — Early 7
 Oct. 20—S. A. 54 — Hico 20
 Oct. 27—S. A. 55 — Rising Star
 Nov. 3—Cross Plains, here*
 Nov. 10—Goldthwaite, there*
 District 9A Games *

Santa Anna Mountaineers

VS

Cross Plains

**AT SANTA ANNA
FRIDAY, NOV. 3RD.
AT 7:30 P.M.**

Santa Anna High School

1967 ROSTER

No.	Name	Pos.	Wt.
10	Jerry Horner	QB	146
15	Roy Joe Harvey	QB	142
24	Joe Ford	FB	110
26	Dickie Horner	FB	169
28	Dale Herring	HB	131
31	Pete Cooper	HB	135
32	Roddy Dean	FB	168
34	Joe Hawkins	HB	137
36	Ted Ford	FB	132
44	Larry Williams	HB	153
53	Bob Rutherford	C	169
56	Ronny Walton	C	131
61	Phil Huggins	G	150
63	Gordon Copeland	G	138
89	Dwight Eppler	E	138
66	Tommy Blanton	G	185
67	Raymond Valdez	G	174
71	Dale Hicks	T	168
77	Nolan Perry	T	185
78	Lin Wristen	T	174
79	Korky Wise	T	188
81	Danny Williams	E	110
83	Tommy Wardlow	E	130
84	Davey Beal	E	156
88	Rickey Abernathy	E	172



WENDELL ROBINSON
COACH

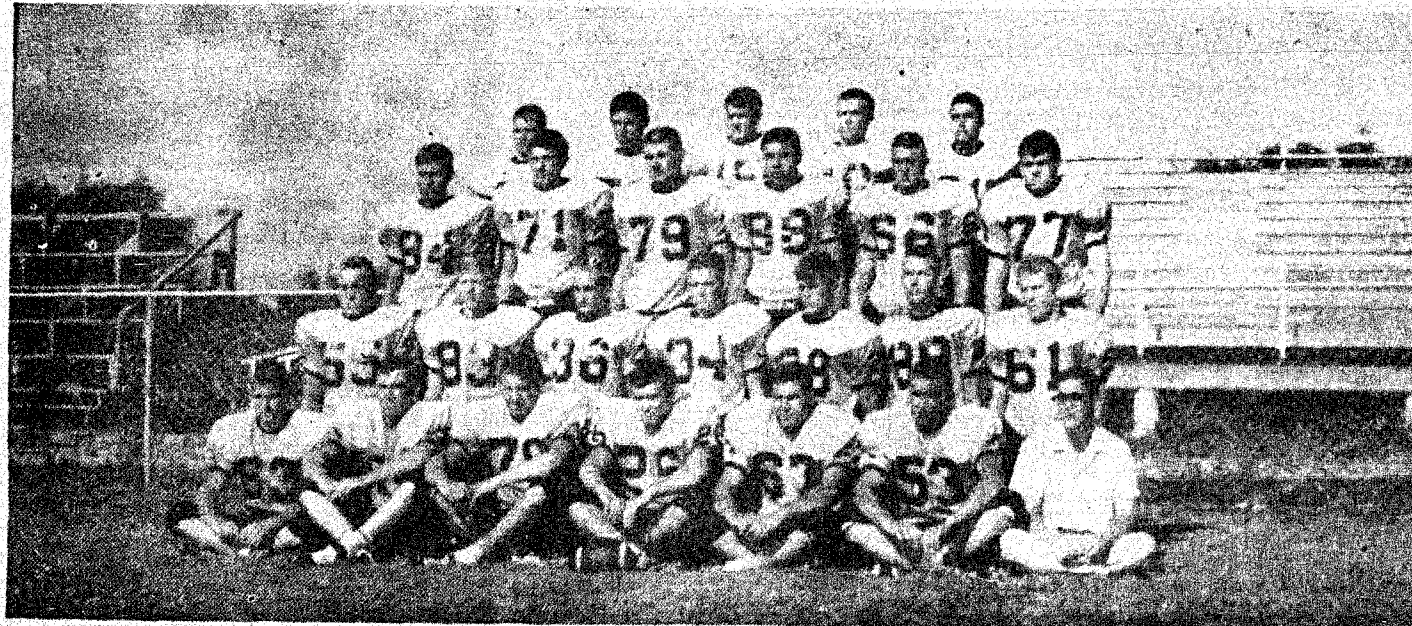

SANTA ANNA HIGH SCHOOL FOOTBALL TEAM



BERT GRAVITT
COACH

SUPPORT THE MOUNTAINEERS!

E. O. RIDER GARAGE
Santa Anna

SANTA ANNA PREMIER STATION

FEDERAL LAND BANK ASSOCIATION OF COLEMAN

DELMA JOHNSON IMPLEMENT CO.
Coleman, Texas

FOSTER MILLER INSURANCE CO.

Coleman, Texas

STEVEN'S FUNERAL HOME

Coleman, Texas

GOODYEAR SERVICE STORE

Coleman, Texas

WELCH CHEVROLET—CADILLAC CO.

CLOVER GRILL

Santa Anna

HOSCH BROTHERS

Santa Anna

G & E HARDWARE

Santa Anna

BURDEN MOBIL STATION

Santa Anna

HARVEY GROCERY

Santa Anna

LADIES SHOP

Santa Anna

PIGGLY WIGGLY

Santa Anna

SPECK BARBER SHOP

Santa Anna

MOORE'S MERCANTILE

Santa Anna

WYLIE'S FLOWERS

Santa Anna

L. A. WELCH GARAGE

Santa Anna

ELEC COOPER GARAGE

Rockwood

WHITE AUTO

Coleman, Texas

McCRARY PREMIER SERVICE STATION

Santa Anna

WEST TEXAS UTILITIES

Santa Anna

SANTA ANNA MEDICAL CENTER

CANDLER FEED & SEED

Fisk

WESTERN AUTO ASSOCIATE STORE

Santa Anna

SAM H. COLLIER INSURANCE

Santa Anna

TRUCK HARBOR SERVICE STATION

Santa Anna

QUARTERBACK CLUB

Santa Anna

TALLEY SINCLAIR STATION

Santa Anna

SANTA ANNA NEWS

KSTA RADIO

Coleman, Texas

JOE'S PHARMACY

Santa Anna

SANTA ANNA NATIONAL BANK

Santa Anna

SANTA ANNA CABLE TV

More To See On Cable TV

Santa Anna

HARTMAN PLUMBING & ELECTRIC

Santa Anna

PHILLIP'S DRUG

Santa Anna

SANTA ANNA TILE CO.

Santa Anna

HORNER HUMBLE STATION

Santa Anna

TURNEY'S BEAUTY SHOP

Santa Anna

MODERN BEAUTY SHOP

Santa Anna

BRYAN'S GENERAL STORE

Rockwood

SANTA ANNA INSURANCE AGENCY

Santa Anna

SANTA ANNA MOTOR SALES

Santa Anna

TRADEWINDS RESTAURANT

Coleman, Texas

FORD'S WELDING & REPAIR

Santa Anna

SANTA ANNA CO-OP GIN

Santa Anna, Texas

CITY CLEANERS

Santa Anna

STEAK HOUSE

Santa Anna

COLEMAN STEAM LAUNDRY

Go Mountaineers

OWL DRUG STORE

Coleman, Texas

BEN FRANKLINS

Coleman, Texas

BOB TURNER'S

Coleman, Texas

HERRING JEWELRY

Coleman, Texas

WINSTEAD PAINT & PAPER

Coleman, Texas

COLEMAN BUTANE GAS CO.

Coleman, Texas

HOLLINGSWORTH FEED

Coleman, Texas

TAYLOR MOTOR CO.

Coleman, Texas

COLEMAN COUNTY TELEPHONE CO-OP., Inc.

THE MAN'S SHOP

Coleman, Texas

BERRY FORD SALES

Coleman, Texas

BOZEMAN ELECTRIC SHOP

Coleman, Texas

ESTELLE'S LADIES SHOP

Coleman, Texas

MANHATTAN CAFE

Coleman, Texas

STATE Capital NEWS

By VERN SANFORD

Austin, Texas — Voter registration for the big 1968 election year is getting into full swing. Secretary of State John L. Hill already is busy sending out detailed instructions for county tax assessors.

As chief election officer, Hill discussed current problems with an advisory committee of tax officials (who are local registrars) and reviewed suggested ground rules.

He remains firm in his agreement with an attorney general's opinion that voters must bring or mail in their own registration applications or submit them through authorized members of their immediate family.

Bloc or bulk registrations are outlawed by an October 11 opinion. It brought critical comment from former State Sen. Franklin Spears, head of a liberal-backed drive to register five million voters.

Hill encourages house-to-house registration drives and says there is no restriction on the manner or the extent of distributing application forms. He is advising local registrars that:

• There is no limit on reproduction of sample registration forms by third parties or purchase of those ordered by official registrars.

• Solicitors may encourage individuals to register but must avoid inducing registration through false or misleading representation.

• Assistance to the applicant is all right (including filling out forms), but the voter must supply the necessary information himself and sign the form or place his mark on it.

• Drives may furnish envelopes and even stamps to voters, but the applicant must mail the form.

• Local registrars should provide blank, simple forms to all who request them, but each registrar may fix his own policies as to furnishing forms in large quantities to solicitors.

Spears has called on registrars to ignore the attorney general's opinion, and accept applications delivered by a third party solicitor in bulk, or a group of applications sent in the same envelope. Spears claims the opinion is the result of a "plot" to keep the registrations low.

COURTS SPEAK
The Texas Supreme Court

heard Sun Oil Company arguments for the right to use fresh water from the Ogallala formation, for oil well flooding purposes on their Hockley County lease. Lower courts have denied the Sun suit. A landowner and High Plains Underground Water Conservation District No. 1 contend that use of the water would dangerously deplete irrigation supplies.

Houston finance company seeks a ruling from the Austin district court as to its rights under the Texas Regulatory Loan Act to buy discounted home improvement notes from contractors. State Consumer Credit Commissioner Frank Miskell was named defendant.

The Supreme Court knocked out contempt of court citations against three in a Denton County dispute over a 30-foot strip of land because the district judge failed to follow procedural rules limiting duration of temporary restraining orders.

The state obtained a \$34,952 judgment against a Dallas man by consolidating five cases involving slant hole oilwell drilling in Gregg, Wood and Rusk counties.

Court of Criminal Appeals divided 3-2 in upholding a Harrison County death penalty murder conviction, with the majority finding the condemned man had adequate warning of his constitutional right six days before he confessed to the crime.

INJUNCTION ASKED
Texas Water Quality Board has asked Attorney General Crawford Martin to seek an injunction to keep the Enchanted Oaks subdivision, just outside Houston, from making any more connections to new housing being constructed in the area until it complies with its permit.

A hearing revealed that the district had put in a temporary 19,000-gallon per day

plant when its permit called for 60,000 gallons a day. Then it let contracts to build a 200,000-gallon per day plant without Board approval or a permit from the State Health Department.

Board wants construction on 18 new homes stopped along with the work on the unapproved treatment plant.

WORKMEN'S COMP PREMIUM CUT
The State Board of Insurance has approved a 4.2 per cent cut in workmen's compensation insurance premiums effective December 1. Slash, which is based on premium and loss statistics, mean a \$7,000,000 reduction in 1968.

Board Chairman Hunter McLean said cuts in insurance company expenses and fewer accidents made savings possible, despite rising medical costs and incomes. He said this emphasizes the importance of accident prevention programs.

Reductions by major classes included: All combined, 4.2 per cent; manufacturing classes, 3.4 per cent; contracting, 5.1 per cent; oil, 4.2 per cent and all other classes, 4 per cent.

ATTORNEY GENERAL RULES
Attorney General Martin clarified the state's complex, mandatory retirement provisions for Texas judges, as set forth in the constitution, with a new lengthy opinion.

In another ruling, Martin concluded that the Texas Department of Mental Health and Mental Retardation has the duty and authority to provide necessary medical treatment or services to persons admitted or committed to its institutions, without obtaining consent from relatives or guardians.

SCREWORM INCREASE FEARED
Hurricane Beulah may have stirred an outbreak of the

plant when its permit called for 60,000 gallons a day. Then it let contracts to build a 200,000-gallon per day plant without Board approval or a permit from the State Health Department.

Southwest Animal Health Research Foundation reports 151 cases in 24 counties from South to West Texas. These are the most cases of the year and actually occurred in cooler weather when the problem usually declines. The screwworm fly is windblown.

Foundation president Dolph Briscoe Jr. of Uvalde said hurricanes and floods posed an emergency situation in the screwworm eradication program. Foundation leaders are requesting the U. S. Department of Agriculture for additional funds to expand the screwworm sterilization program which faces the threat of a cutback to recent federal spending cuts.

RETAIL RECORD DUE
While downtown Christmas decorations are being strung up, Texas retailers already are looking forward to record sales in most lines during the next two months.

zTexas Bureau of Business Research reports that the 11 per cent Aug. to September decline in durable sales and five per cent drop in non-durable sales shook retailers' confidence "more than was warranted."

More encouraging signs point to "surprisingly strong" apparel stores sales this fall, and "substantial increases" are seen in furniture and appliance store sales.

Total construction index in Texas fell to 127.1 in September from an abnormal high of 245.8 in August. Mark was the lowest for the year except for January's 106.6 reading. Despite this decline,

TIRES ARE ALWAYS A BARGAIN
at
RUDOLPH'S
Coleman, Texas

the September index still was 10 per cent above September, 1966. Building permits totaled \$131,700,000. Value of 1967 building probably will hit an all-time record.

AIR BOARD HEARINGS SET
Texas Air Control Board scheduled hearings this week to consider adoption of revisions to its rules and regulations to bring them in line with the Clean Air Act of 1967.

Three other key regulations will be considered, namely, 1, those dealing with control of outdoor burning of waste; 2, establishment of air standards for sulphur dioxide, sulfuric acid and hydrogen sulfide; and 3, supplementation of controls for pollution from vehicles (generally applicable to 1968 and later model vehicles.)

SHORT SNORTS
Texas Public Employees Association named these new officers: president, Don Kirby Miller of the Comptroller's Department; vice-president, C. A. Shoemaker, Texas Employment Commission; treasurer, Rupert S. Gregory, Texas State Employees Re-

tirement System; and secretary, Miss Evangeline Lane, Department of Public Welfare.

Justice Jack M. Langdon of the Fort Worth Court of Civil Appeals is unopposed as nominee for chairman of the Texas State Bar's Judicial section.

Rep. Don Gladden of Fort Worth, a liberal, said he expects to run for lieutenant governor in 1968.

Motocyclists must have authorized headgear by Jan. 1, Department of Public Safety Chief Homer Garrison, Jr. reminds.

Sens. Jack Hightower and James S. Bates, both former district attorneys, have been named to the Texas Commission on Law Enforcement

and Administration of Justice.

Applicants for free hunts on seven wildlife management areas this fall totaled 24,950, or 7,500 more than last year.

Mrs. Frank Turner, who has been visiting in El Paso several weeks, is home and her daughter, Mrs. Dodson Garrett, who brought her will visit several days. Mrs. Emma Douglas, a niece of the late Mr. Turner accompanied them, visiting during the weekend enroute to Arkansas.

Mrs. Hardy Blue visited in Brownwood Sunday with Mrs. Ernest Allen.

\$1.00 A WEEK AT EARLE SMITH'S

the only expensive thing about a **CARAVELLE** watch is how Bulova makes it from **\$10.95**



EARLE SMITH'S
When crystal, case and crown remain intact.

COLEMAN — Precision jeweled, water-proof. Sweep second hand. \$10.95
PRINCESS — Precision jeweled. Classic styling. Shock-resistant. Cord bracelet. \$12.95

Coleman, Texas

Hugh Capps Studio
IS MAKING **CHRISTMAS PORTRAITS NOW!**



Have Yours Made Soon
213 West Pecan—Coleman 625-5317

KENNETH WISE STEAK HOUSE AND CAFETERIA

OPEN 6:00 A. M. TILL MIDNIGHT

407 FISK BROWNWOOD, TEXAS

CAR-TUNES

LUBRICATION SERVICE STATION



DID A WOMAN IN A RED CAR WITH A "STUDENT DRIVER" SIGN ON IT STOP HERE FOR GAS?

There are some situations that we can't do anything about. One thing for sure though is that we sure will try. Stop by and see us today.

We Give **SCOTTIE STAMPS**

Burden Mobil Station
DELCO BATTERY HEADQUARTERS
510 Wallis Ave. Phone 348-3191

When it's a Matter of Forms ... It Pays to See Us

Speed your business operations and influence customers in your favor with forms that are planned right, printed right, priced right. Get our suggestions.

Phone 8-3545

Buy Bonds



Buy Bonds where you work. They do.

Over 90% of the 101st Airborne Division's 1st Brigade has signed up for U.S. Savings Bonds through the Payroll Savings Plan. That's what their Minute Man flag signifies. These men, now in Viet Nam, deserve your support. When you purchase Savings Bonds regularly, you show the men of the 1st Brigade you're with them. And you walk a bit taller.

Buy U. S. Savings Bonds
NOW PAYING 4.15% WHEN HELD TO MATURITY

The U.S. Government does not pay for this advertisement. It is presented as a public service in cooperation with the Treasury Department and The Advertising Council.

Grammers

106 Commercial Coleman, Texas



They're Orlon!
They're Donmoor!

Cardigan
Wide-ribbed, warming, and well-bred. 100% Orlon* acrylic Wintuk washes any way you like—keeps its firm body. Misty shades of green, orange, brown, blue. Sizes 3 to 7. \$0.00

Double-Knit Pullover
Slips under a coat or jacket. Tops any slacks he owns. Close weave traps the warmth. 100% Orlon* acrylic, washes beautifully. Tennis trim on royal, honey, chill, olive. Sizes 3 to 7. \$0.00

Matching Donmoor Dickey, \$0.00
*DuPont's Registered Trademark

