

Santa Anna News

Phone 348-3545

"He Profits Most Who Serves Best"

Single Copy .25¢ plus tax

Volume XCVIII

Santa Anna, Coleman County Texas

Thursday, December 6, 1984

EDITION 49

CHRISTMAS PAGEANT

The annual Christmas Pageant, sponsored by the Delta Omicron Chapter of Epsilon Sigma Alpha, to support St. Jude's Children's Research Hospital, was held Sunday, December 2nd.

Dickie Horner, Master of Ceremonies, recognized the Reigning 1983 Court while pianist, Gail Loyd, accompanied the procession.

Miss and Mr. Christmas, Michelle Malon and Mike Hartman; Jr. Miss and Mr. Christmas, Nora Castillo and Michael Luera; Little Miss and Mr. Christmas, Julie Dean and Dan Benton; Belle and Beau, Brandi Martin and Montye Bouldin.

The Reigning 1983 Court proudly crowned the new 1984 Christmas pageant winners from each division.

Selected from the two nominees in the Christmas Belle and Beau division were 1st runners-up Darby Neff, daughter of Mr. and Mrs. Donnie Neff, escorted by Chris Chaney, son of Mr. and Mrs. Rob Chaney. 1984 Christmas Belle and Beau were Anna Pearce, daughter of Mr. and Mrs. John Pearce, escorted by Kenton Brixey, son of Mr. and Mrs. Kenneth Brixey.

Little Miss and Mr. Christmas division consisted of nine nominees. Fourth runners-up were LaTasha Railsback, daughter of Mr. and Mrs. Lee Hankamer and Dwight Railsback, escorted by Patrick Harrison, son of Mr. and Mrs. James Harrison. Tine Compton, daughter

of Connie White, escorted by her uncle, Larry Moody, placed 3rd. 2nd runners-up were Misty Bradley, daughter of Mr. and Mrs. Dale Bradley, escorted by Joey Chaney, son of Mr. and Mrs. Rob Chaney. Shamey Brand, daughter of James and Karen Morris, escorted by Corey Brown, son of Mike and Betty Brown were 1st runners-up. 1984 Little Miss and Mr. Christmas were Melissa Stark, daughter of Mr. and Mrs. Gary Stark, escorted by William Loyd, son of Mr. and Mrs. Lynn Loyd.

Fourth runners-up from eight contestants in the Jr. Miss and Mr. Christmas division were Taffy Rutherford, daughter of Pat Rutherford, escorted by Lawrence Langford, son of Mr. and Mrs. Wayne Langford. Third runners-up were Laurie Powers, daughter of Mr. and Mrs. Sammie Powers, escorted by Scooter Myers, son of Mr. and Mrs. Jerry Myers. Liz Longoria, daughter of Mr. and Mrs. Israel Longoria placed 2nd. Rachel Phillips, daughter of Mr. and Mrs. Jerry Phillips, escorted by Jacky Duquette, son of Cieta Brown, were 1st runners-up. 1984 Jr. Miss and Mr. Christmas were Carrie Myers, daughter of Mr. and Mrs. Jerry Myers, escorted by Jason Dean, son of Mr. and Mrs. Roddy Dean.

There were three entries in the Miss and Mr. Christmas division 2nd runners-up being Jetta Rutherford, daughter of Pat Rutherford,

escorted by Wesley Crepe, son of Mr. and Mrs. Donnie Crepe. Melissa Buse, daughter of Mr. and Mrs. Roy Buse, escorted by Shelby Tuttle, son of Johnny and Cindy Tuttle placed 1st runners-up. 1984 Miss and Mr. Christmas were Shanna Hensley and Richard Hensley, daughter and son of Thelma and John Hensley.

Gifts were presented to each contestant. Runners-up received ribbons. Mr. Christmas' received trophies. A banner, tiara and \$25 gift certificate to the store of their choice were awarded to Miss Christmas' in each division.

Entertainment was provided by Mrs. Sharon Greenlee and Mrs. Janet Neff's third graders. The groups performed four dances including the Virginia Reel, Pop Goes the Weasel, Indian Dance and the Mexican Hat Dance. These children were a superb addition to our pageant and were greatly appreciated.

We would like to thank these individuals for helping with the pageant. Dickie Horner for being Master of Ceremonies. Paul Martin for operating the spotlight. The local merchants for supporting the pageant.

We would like to thank everyone for entering the Christmas pageant and helping to make it one of the best ever. We feel everyone who entered is a winner and we are proud of all of our kids in Santa Anna.



Above
Here Santa waits on a couple of 'real cuties.' Thanks to Santa, the lines at the post office are kept at a minimum.

Farm Bureau

Twelve voting delegates representing Coleman County Farm Bureau recently participated in the 31st annual Texas Farm Bureau convention November 25-28 in San Antonio.

They were Cliff and Ann Horn, Joe and Colette Tabor, Tommie and Charlyne Connelly, Oliver and Mildred Calk, Felton Martin, Bucky Duvall, John and Debbie Vance and county secretary, Margaret Roberts.

Policies directing the state's largest farm organization were adopted by more than 1,600 delegates from 217 organized county Farm Bureaus. Approved recommendations on national policies will advance to the American Farm Bureau Federation annual meeting to be held January 7-10, in Honolulu, Hawaii.

Speakers featured at the convention included Dr. Joseph F. Boyle of Los Angeles, president of the American Medical Association; S. M. True of Plainview, TFB president; and Warren Newberry of Waco, TFB executive director.

The business session covered the final two days of the meeting. The last order of business was the reelection of president, S. M. True.

County leaders also attended several special conferences on federal farm programs, agricultural financing, taxes and education, worker's compensation and farm labor and water and transportation. Commodity conferences were also held.

For the 3rd consecutive year Coleman County received an award for their scrapbook entry in the Public Relations Contest. Margaret Roberts accepted the award for Coleman County in the absence of Doodie Knox who is the scrapbook chairman. Coleman County expresses their appreciation to Jack and Doodie Knox for their hard work in putting this scrapbook together resulting in the recognition that Coleman County receives in this area.

Coleman County attended the District 7 Breakfast on Monday morning at the Marriott Hotel and again this year John Vance was recognized for his work on the State Young Farmer and Rancher Committee.

The ladies from Coleman County attended the Ladies Luncheon Monday noon and the speaker was 'Heloise' whose column appears in many of the newspapers across the country. She was a delightful speaker and everyone enjoyed her very much.

Bucky Duvall, information Chairman for Coleman County summed up the convention by stating 'The delegates from Coleman County put in more time and effort at the convention than most any county in the state. Being recognized and commended for these efforts by the many counties across the state makes it all worthwhile. We are looking forward to another good year.'

POSTMASTER DECLARES EMERGENCY

Christmas mail hits highest volume in history. 'I had no choice but to ask Santa to help, there was just more letters and packages than we could work,' said the Postmaster.

Below
Santa and the Postmaster carry Christmas cards to the distribution area. Both agreed less posing would increase production.



Ladies Fire Auxiliary

The Santa Anna Ladies Fire Auxiliary met on Monday, December 3, for their regular meeting with President, Gail Horner, presiding. Other members present were Edith Dodson, Nickie Donham, Janette Strickland and Dorothy Eisenhower.

Plans were made for our annual Christmas party at the Ranger Park Inn on Thursday, December 13 at 2:30.

We will have our Christmas party

for the Fire Department families on Monday, December 17.

Election of officers was held. They are as follows: President, Gail Horner; Vice President, Nickie Donham; Secretary-Treasurer, Edith Dodson; Reporter, Janette Strickland; Sweetheart, Beth Eisenhower; and Mother, Carmen Donham.

The next regular meeting will be Monday, January 7, 1985.



The plaque reads:

The Vocational Agriculture Teachers Association of Texas DISTINGUISHED SERVICE AWARD to SANTA ANNA NEWS. This award is presented in grateful recognition of your leadership in presenting the vocational agriculture future farmers program to the people of Texas through carefully planned newspaper publicity. 1984

Police Report

A twenty one year old Santa Anna man was arrested late Friday night by Officer Bill Allen for driving while license suspended. The man was to appear in county court this morning for arraignment. He was also cited for no liability insurance and is to appear in municipal court on that charge Friday.

Chief Russ Ellis said two theft reports were filed. The thefts, which apparently have been occurring over a several week period from two residences, are seemingly connected, according to Ellis. Missing are numerous hand tools, clock radios, power tools, a tape recorder and a camera. Several suspects have been questioned and the investigation is continuing.

Ellis noted that several of the items taken were purchased as Christmas gifts and reminds citizens that this is the time of year that residential burglaries and thefts greatly increase. He cautions

residents to be extra careful in being sure their houses, storage sheds and garages are properly secured when away, even for a short trip downtown. He advised to keep wrapped presents out of sight as much as possible. He said that lawnmowers and other items normally used outside should be put away also.

Ask neighbors to watch your house while your away and do the same for them. Report any suspicious vehicles or activity in your neighborhood to the police. Ellis said that he and Officer Allen will check out all reports regardless of the time of day or night. Daytime thefts and burglaries are sometimes more frequent than nighttime thefts during this time Chief Ellis noted.

Another precaution against theft that is extra important is to lock your vehicle while shopping. Ellis said that a thief usually will only take items easily and quickly available, such as from an unlocked vehicle and that packages and items left on the seats of an unlocked vehicle are an inviting target. Lock your purchases in the trunk, out of sight as much as possible, Ellis advised.

Texas Grown Tree

This year don't settle for just any type of Christmas tree. Instead, make sure it's a genuine Texas-grown Christmas tree.

'Texas-grown Christmas trees should be available in most areas of the state this year,' says Dr. Mike Walterscheidt, forester with the Texas Agricultural Extension Service, Texas A&M University System. 'Although most are grown in eastern counties, consumers should find them in retail lots throughout the state.'

'Texas-grown Christmas trees offer a number of advantages,' notes Walterscheidt. 'They are fresher, more fragrant and usually less expensive than those shipped in from other states. Most are cut around Thanksgiving while those shipped in from northern states are cut in October.'

More than four million Christmas trees are sold in Texas each year, imported mainly from northern and western states. Nearly 300,000 Texas-grown trees should be available this year and should push sales beyond the \$3 million mark.

Texas currently boasts about 3,200 acres of Christmas trees, with some 1,000 trees per acre. Most of these are Virginia pines native to the Appalachian area of the southeastern US. Another species, the Afghan or Elderica pine, is now being grown in central, western and southern areas of Texas. The trees are generally ready to harvest in about four years.

'While the availability of Texas-grown trees continues to increase, most shoppers will likely have to go to the larger cities in Texas or to smaller communities in eastern areas where most of them are grown,' says Walterscheidt.

Texas boasts some 50 'choose and cut' operations in which the shopper selects the tree, cuts it and takes it home. These are popular, says the forester, because they restore the old-fashioned idea of making the selection of a Christmas tree an outing the entire family can enjoy.

Anyone interested in a Texas-grown Christmas tree can contact their county Extension agent for a listing of tree farms, adds the forester.

Lone Star Gas Files Rate Increase

Santa Anna, Texas 11-28-84 - Lone Star Gas Company Manager, J. C. Wilkerson today filed an application for a rate increase which would raise the average residential customers monthly bill in Santa Anna about \$3.64 in the winter and \$1.65 in the summer.

Based on Lone Star's rate application, a residential customer who uses an average of six thousand cubic feet of gas a month paid \$36.75 for gas service in the winter. Under the requested rate, that same customer would pay \$40.39.

Commercial gas customers' rates would also increase under the requested rate schedule.

'Our customers are accustomed to dependable natural gas service,' says Wilkerson. 'This rate increase is necessary to continue a high performance level and for other

necessary expenses, such as maintaining and improving the local pipeline distribution system, which are vital to dependable service.'

Lone Star's last rate increase in Santa Anna became effective January 1984.

'Since that time, every business, including Lone Star, has experienced increased operating expenses,' says Wilkerson. 'And, of course, unlike other businesses that can raise their prices as expenses go up, we must apply to the city council for a rate increase. No one likes rising prices, but any business must earn enough money to meet operating expenses and still achieve a reasonable profit. Even though our expenses have gone up, Lone Star still has one of the lowest average operating costs per customer when compared to any of the other major gas utilities in Texas.'

Don's Diary
 By Don Rutherford

It was good to be at home this past week. It was nice just to be with loved ones. Not doing a great deal but just to enjoy one another's presence was good.

I saw Stanley Hartman at the grocery store. My how time passes. I remember playing baseball with Stanley and Eddie.

Going to Santa Anna always brings back some very fond memories. A person may leave his hometown but the hometown never leaves the person.

We went to First Baptist Church Sunday. As I walked in and saw Elgean Harris, Glenn McClure and Claude Langford, more memories flashed back. As I was greeted by Barbra Kingsberry, I remembered that it was by her encouragement that these articles are being written.

As Bro. John stood in the pulpit and spoke of a 'Victory in Jesus' revival, I thought to myself, what does victory in Jesus mean to me?

May I share with you what real victory means in our lives?

We are all interested in winning and victory. The two words could be changeable. To win is to be victorious and to be victorious is to win. Thus the Christian life is a victorious or a winning life.

This victory in Jesus life can be spoken of in three tenses, the past, the present, and the future.

The initial victory comes on the day we repent and accept Jesus as our Saviour. We have to know Jesus before we can experience this initial victory. Brenda and Ray Barnett, with their children, Cara, Chad and Nathan, sang a song Sunday 'Do you know this Jesus?'. We have to know before we can win.

Repentance is not some big theological word, it simply means a turning away or a turning around completely. To repent is to turn from self to God. When we turn from sin to Him He does not let us turn into loneliness. When we turn away from sin we turn to Him. The victory life has just begun.

Notice I did not say a life of perfection or a life of ease, but even in our darkest hours we can be winning.

When I was in college there was a beautiful song that was so popular. The title was 'So much more', one of the verses went like this: 'But there is more so much more than that first sweet day, more so much more every passing day.' Yes, there is more than repentance in the winning life. Christians ought to be different, they don't have to be odd or pious, but they are different because they march to the beat of a different drummer.

SANTA ANNA NEWS
 PO Box 399
 Santa Anna, TX 76878
 (915)348-3545
 (USPS 481540)

The Santa Anna News is published every Thursday at Santa Anna, Texas 76878 and entered as second class mail under the Act of Congress of March 2, 1879.

SUBSCRIPTION PRICE: Coleman County and all other areas, \$11.95 per year plus tax, \$12.56.
 CLASSIFIED RATES: \$1.50 for the first 20 words; five cents per word thereafter per week for personal items. Rates for business advertising are by the agate inches.

LINDA BERTONI
 Managing Editor

JAMES HARRISON
 Advertising Manager

The second tense of the victory life is the continual victory. That victory is found in obedience. We all surrender, to something, someone or Someone. For a person to live life to its fullest we need to surrender to the Someone.

In John 15 we learn the secret of abundant living is abiding in Christ, the secret of this abiding is obedience, the secret of obedience is in complete surrender.

S. I. Millen of yesteryear once said 'Surrendering one's will to the Divine will seem to be a negative procedure, but it gives positive dividends.'

I don't know about you but the down times in my life often come at the point of obedience. Whether it is disobeying, parents, rules, or God we have to suffer the consequences. A victorious life is one that is in tune with the heavenly choirmaster.

Bernice Smith wrote a little poem:

Keep on trying, forego sighing
 God will help us do our best
 Its by working not shirking
 We find comfort, joy and rest.
 It is by love not by hating,
 That we build the life sublime;
 It's our blessing, not our cursing
 That brings victory, every time.

The ultimate victory is when we leave this seasonal abiding place and rest in the arms of God for eternity. Isaac Watts wrote: 'When I can read my title clear, To mansions in the skies, I'll bid farewell to every fear, and wipe my weeping eyes.'

Yes there is victory now, tomorrow and forever. Think about it, in the day of victory no fatigue is felt.

**POST -
 MASTER'S
 POINTERS**

By Gary Absher

Thank goodness for Santa Clause. He sure helped out the Post Office this week. He asked me to remind each of you that there are only 20 days left till Christmas.

I hope that each of you have mailed your Christmas cards by now. We are quickly approaching the deadline to get packages delivered by Christmas VIA parcel post. For you late shoppers, Priority and Express mail will get your packages there on time.

Remember, stamp collecting kits are inexpensive (around \$2.50), educational and can be purchased at your local Post Office. A new collecting kit is now on sale, Soccer Collecting Kit. Speaking of soccer, the registration for the Coleman County Soccer spring season will be February 1, 1985. I expect at least 8 teams from Santa Anna. We will need help coaching, refereeing and sponsors. Let me know if you want to participate.

Postal employees will be driving with their lights on until January 5, to remind everyone to drive safely. Please drive 55 and use your seat belt.

**New-Renewed
 Subscriber's**

Mrs. G. R. Anderson
 Ruby Howard
 Tony Owen, Coleman
 Glenda Baucosa, Santa Fe

"Experience is a dear school but fools will learn in no other."
 Benjamin Franklin

Coleman County Feed

This Weeks Special!

Godhold 20%

All Natural Breeder Cube

also

200.00 per ton

GX 30-30 Deer Blocks
 and Whole Corn

East Walnut 625-5708 Coleman

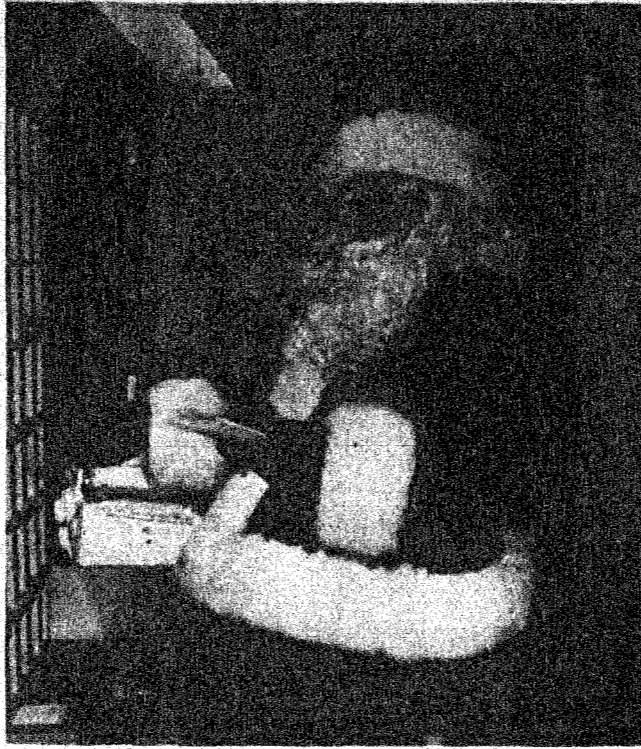

Santa stops for a pose as he distributes Christmas cards. The Postmaster noted how productive Santa was. 'Productivity,' boasted Santa. 'I supervise 50 elves who create millions of toys per year and I never misdeliver any of them.'

OBITUARIES

Charles Moore

Charles Oliver Moore, 75, of Santa Anna, died at 11:20 a.m. Friday, November 23, 1984 at San Angelo Community Hospital. Services were at 2:30 p.m. Sunday at Walker Funeral Chapel in Coleman.

Rev. Ronnie Timms, pastor of the Northside Baptist Church in Santa Anna, officiated, assisted by Rev. Clay Deaver, a retired minister. Burial was at the Santa Anna Cemetery.

Born December 14, 1908, in Concho County, he was the son of Avery and Olivia Moore. He married Anna Lee Ferguson on December 27, 1945, in Valera. He was a longtime resident of Doole-Stacy community, moving to Coleman in 1974 and to Santa Anna a year ago.

He retired from the Soil Conserva-

tion Service. He was a retired deacon of Doole Baptist Church and was a member of the Northside Baptist Church in Santa Anna. He was a veteran of WW II.

Survivors include his wife of Santa Anna; a son, Lee of Santa Anna; two sisters, Mrs. Ollie Daniels of Itasca and Josephine Crawford of Lawndale, California; three brothers, Lonnie of Everman, Herman of Clyde and Frank of Lake Tahoe, California; and a granddaughter, Missy Moore of Santa Anna.

Pallbearers were Steve Benton, Randy Baker, Danny Baker, Don Williams, Rudell Guyce, Bud Williams, Cliff Williams and Henry Cox. Honorary pallbearers were Carl Cooper, Briggs Browning, Ardell Monroe, James Leonard, Dwayne Dyer and R. L. Baker.

NUTRITION CENTER MENU

- Wednesday, December 19
 Chili beans, potato salad, sliced onions, coleslaw and jello topping.
- Friday, December 21
 Turkey with dressing, whipped potatoes, green beans, cake and ice cream.
- Monday, December 24
 CLOSED FOR CHRISTMAS
- Wednesday, December 26
 Pimento cheese sandwiches, potato soup, three bean salad, carrot and celery sticks, mixed fruit.
- Friday, December 28
 Oven fried fish, mixed vegetables, french fries and chocolate cake.
- Monday, December 31
 CLOSED FOR NEW YEARS
- Friday, December 7
 Baked ham, glazed yams, steamed cabbage, cake and icing.
- Monday, December 10
 Braised beef tips, cold bean salad, mashed potatoes and sliced peaches.
- Wednesday, December 12
 Roast pork, sweet and sour sauce, rice, green peas and jello with fruit.
- Friday, December 14
 Ground beef with spaghetti, spinach, coleslaw and cherry cobbler.
- Monday, December 17
 Hamburger steak, onion gravy, blackeyed peas, tomatoes and tapioca pudding.

YOU'VE SEEN

Ronald Coyne

ON "That's Incredible"
 OR "Phil Donahue Show"

Now see and hear at the

Assembly of God

Santa Anna, TX DEC. 9

11am or 2pm

God has given him vision with or without a plastic eye.

For many years he has had vision where there is no eyeball.

Come witness a miracle.

Prayer for the sick.

Plant Place

by Edith Martin



With the busy Christmas season ahead don't forget to care for your house plants. If you plan on giving or getting the traditional Christmas flower, the Poinsettia. Choose the one with the most branches. The so-called flowers are really the leaves at the end of the branches that turn a bright red. They surround the small head-like bumps which are the plants true flower. These flowers should be closed or only beginning to open. The tighter they are the fresher the plants.

To keep your plant healthy therefore prolonging your bloom, keep it in a sunny spot with temperature below seventy. Never set the plant on the television or where warm air from your heating system will blow on it also avoid cold drafts. The most important factor in caring for your plant is proper watering—not too much, not too little.

If your plant comes in a foil wrapper, punch a hole in the bottom, place pot in a saucer and pour on water until it runs through. Pour off excess water, never let water stand in saucer more than thirty minutes. With proper care, you should enjoy your poinsettia over a long period of time.

There are several other plants that will bloom inside your home at Christmas time. One of the easiest to care for is the Kalanchoe. They do fine in the dry conditions of the home. They will bloom over a long period of time. There is also the Christmas cactus, azaleas, and the much loved African violet.

**SCHOOL
 MENU**

Monday, December 10
 Deep fried burritos, buttered corn, spinach, brownies and milk.

Tuesday, December 11
 Meat and spaghetti, mixed vegetables, shredded lettuce, peaches, hot rolls and milk.

Wednesday, December 12
 Pork steak, cream potatoes, green beans, oranges, hot rolls and milk.

Thursday, December 13
 Turkey and dressing with giblet gravy, sweet potatoes, english peas, cranberry jello with fruit, hot rolls and milk.

Friday, December 14
 Sloppy joes with pickle relish, french fries with catsup, tossed salad, marshmallow creme on graham crackers and milk.

**NEWS
 NOTES**

Thanksgiving holiday visitors in the Charles Bengé home were Corine and Jana Eubank of San Angelo, Mr. and Mrs. Jim Eubank and Josh of Giddings, Charles E. Bengé of Lubbock, Mr. and Mrs. Buddy Bengé of Brownwood, Mr. and Mrs. Don Bozeman of New Camey, Mr. and Mrs. Lance Willis and Alissa of Porter, Lisa Grant and Glynis Oir of New Camey, Mrs. Raymond Jones of Sidney. Santa Anna visitors were Mr. and Mrs. Eddie Jones and family, Mr. and Mrs. Duane Alridge and boys, Timmy and Tammy Bengé.

Vera Shield has a special visitor. Her daughter, Anelle Clark of Larsen, Wisconsin, is visiting her for the winter.



Johann Sebastian Bach was so fond of coffee that he wrote the Coffee Cantata, a humorous one-act opera about a stern father's attempt to check his daughter's indulgence in the coffee habit.

**Walker
 Funeral Home**
 625-4103 Coleman, Tex
 pre-arranged Funerals

COW POKES

By Ace Reid

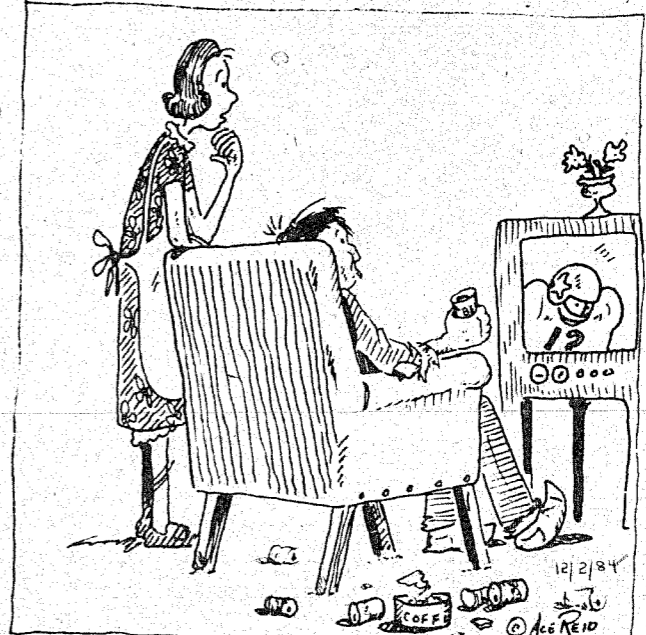

"Jake, I thought that game wuz over last year!"

**Santa Anna National
 Bank**

Deposits insured by F.D.I.C. up to \$100,000

Substantial Interest Penalty is required for early withdrawal

Ask About Our Interest-bearing Checking Accounts
 \$2,500.00 Minimum

Pass Book Savings

Certificates of Deposit

Thursday, December 6, 1984

The Perfect Gift

The poinsettia is one of the most popular gifts of the Yuletide season. Its showy bracts or modified leaves give it a distinctive appearance which has become a traditional Christmas symbol. These plants are grown in 4-inch and 6-inch pots but trees and hanging baskets are also available. The poinsettia can provide long lasting beauty in the home or office if you follow some basics in selection and care.

When purchasing a poinsettia, examine the plant carefully. Avoid one which has dropped the yellow flowers at the end of each branch. Select plants which have only three to five fully opened flowers in a tight cluster. Also, avoid plants which have brown or moldy bracts. Look for strong upright plants that are well-rounded.

Once in its new environment a poinsettia can easily last for more than a month if given proper care:

1. Remove or punch holes through the decorative foil or wrapping on the pot. Although it may be attractive, foil wrapping impedes drainage and holds water. This may cause the roots to rot and the plant to deteriorate quickly.
 2. Keep the plants out of hot or cold drafts. Excessively hot, dry air from heating ducts and appliances will reduce the quality of the plant.
 3. Poinsettias cannot tolerate cold or rapidly changing temperatures. Keep the plant where temperatures remain 60 degrees F, between 65 and 70 degrees is ideal.
 4. Place the plant in good light, but not direct sun.
 5. Poinsettias use a moderate amount of water and should be checked daily. Make sure the soil remains moist but be careful not to over-water. When adding water, allow some to run through the root mass and allow some to drain out of the pot.
- To be sure you receive a quality poinsettia, ask for a Texas product. It's your assurance of a locally-grown plant at its peak of freshness.

ILLINOIS QUILT

The World's Fair

Since Illinois had the great Columbian Exposition back in the gay nineties and repeats 40 years later with the 'Century of Progress,' it is surely fitting that we bring to light the original 'World's Fair' quilt block. Not many good designs were made as late in the nineties, indeed there might be question but what this one strains considerably for effect.

We suggest that the towering corner units, with their hint of turrets and gables be pieced of silver gray, terra cotta, or dull gold. Then the structural center strips with their adjacent structural arcs in two values of blue, background white.

Blocks cut from the patterns here given will finish 15 inches square. Twenty blocks set together with pieced strips made from a white, dark blue, and white strip would finish about 78 inches wide by 96 inches long, using the same three strips border around the edge. For such a quilt we should allow 3 1/2 yards of white, 3/4 of dark blue, 2 of silver and 1 1/2 of lighter blue.

A World's Fair patchwork pillow of silk scraps could be very lovely and 15 inches is excellent size for the living room.

THE STATES PATCHWORK QUILT PARADE

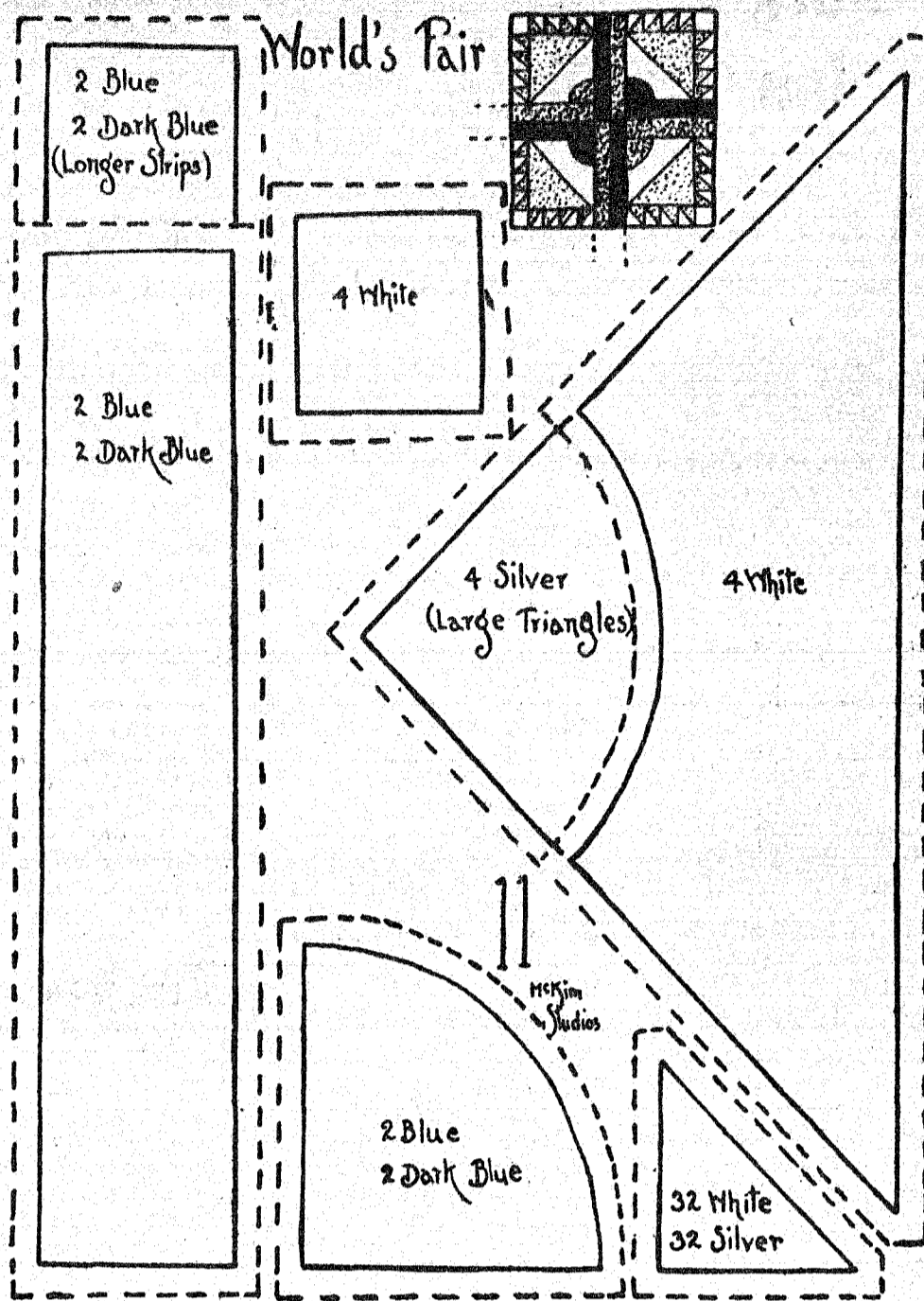

Charity-Wise Giving

This is the time of year when our mailboxes are stuffed with advertisements, Christmas cards, bills and appeals for contributions to charity. Americans give \$55 billion to charity each year, and most of it is contributed during November and December.

As the number of appeals grows, it can be difficult to decide which ones merit a contribution.

'One of the prime motivations for giving to charity is to help those in need,' says Texas A&M University Agricultural Extension Service home economist Nancy L. Granovsky. 'Yet, the charity industry is one of the largest and least regulated, so consumers cannot always be sure their dollars are being used legitimately.'

But consumers can now check out charities just as they would any other type of business of investment, she says.

The Philanthropic Advisory Service of the Council of Better Business Bureaus (BBB) and the

National Information Bureau (NIB) both serve as voluntary watchdogs for the charity industry, Granovsky explains. They rate charities according to their use of funds, fundraising practices, public accountability and ethics.

The NIB believes the cost of fundraising should be no greater than 30-35 percent of the funds collected. Both groups publish lists telling which charities meet their standards and which ones fail.

For more information consumers can write to the Philanthropic Advisory Service of the BBB at 1515 Wilson Blvd., Arlington, VA 22209, or the National Information Bureau at 419 Park Ave. So., New York, NY 10016.

Before giving to local charities, check with the local Better Business Bureau or Chamber of Commerce for information. You can also ask the charitable organization for a statement of how contributions are spent, including the percentage that goes to administration.

Breakfast

Have breakfast with Santa Clause on Saturday, December 8, from 9:00 to 10:30 a.m. in the Lions Club Building. Pictures with Santa will be available.

The breakfast is sponsored by Delta Omicron. Proceeds will go to buy food for baskets and gifts for the needy in our area.

Holiday Buffet

Holiday buffets offer both a creative and efficient way to entertain a large number of guests in a limited space.

But serving meals buffet style requires extra food safety precautions, says a Texas A&M University Agricultural Extension Service food and nutrition specialist. The two basic rules to remember are to keep hot food hot and cold food cold, explains Marilyn Haggard.

Instead of setting out large buffet servings, try smaller ones, replenishing the food as needed from the stove or refrigerator, she suggests. If meat, poultry or egg dishes are left at room temperature for more than two hours, food poisoning bacteria may have an opportunity to grow. Frequent refilling ensures that these foods will remain safe to eat.

Heated serving dishes, such as hot trays or chafing dishes, are great for keeping food warm and tasty, Haggard says, but they may not keep foods at a high enough temperature to prevent the growth of harmful bacteria. Hot foods should be kept hot (between 140 degrees F and 165 degrees F) until served.

Cold meats, potato salads, meat salads and other cold foods should be stored in the refrigerator at 40 degrees F or below until served, notes the specialist.

After eating, cover and refrigerate all perishables immediately, especially meat and poultry products. Divide large meats and other foods into smaller portions. Food in smaller portions cools more quickly to temperatures where bacteria quit growing, advises Haggard.



Santa smiles as he distributes 'wish books.' Santa says part of the miracle of Christmas is watching our wishes come true.

"Forget injuries, never forget kindness." Confucius

FOR YOUR INSURANCE NEEDS COME SEE ARCHIE PHILLIPS REPRESENTING Germania Farm Mutual Aid Insurance and G I C

625-3553 625-4484

203 Commercial Next to Anthony's

CHARLEY'S GENERAL STORE
HIWAY 67 IN BANGS

Plumbing Batteries Gulf Gas Fishing Tackle Used Cars & Trucks Tires Tools Electrical Petroleum Products
BRIGGS & STRATTON SERVICE PARTS Authorized Briggs & Stratton Dealer
Your one stop shop

Dr. E. H. Henning Jr.
Optometrist
117 Commercial Coleman
Phone 625-2228
Office Hours: 9:00 a.m. to 5:00 p.m.

WELCOME to the BIG OPEN HOUSE



At The WTU Local Office In

SANTA ANNA
Friday, Dec. 7th

10 a.m.-3 p.m.

Free Holiday Treats
Christmas Decorations Display
Free 1984 "Holiday Delights" Cookbook

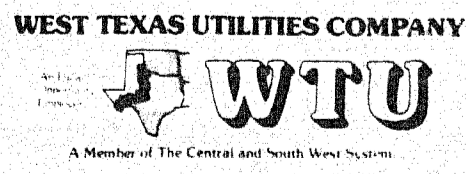

Remember **REDDY** Supplies the energy—
but only **YOU** can use it wisely!

Ranger Park Inn

By Annie Mae Brimer

Living Center

Cody Mathews received visits from May Blue, Jean Culpepper and Ethel Radle.

Edna Wells visitors were JoAnn Hale and Steve Hale.

Lois Haines visitors have been Gladys Snodgrass, Dorothy Hodges, Jewel Hoach, Pearl Wilson and Jewel Lee.

Sarah Bomar was visited by Clay Bedell, Nokie Roberts, Jeardean Bedell, Walter Bedell, Bob and Louise Gordon.

Minnie Greer visited in Bangs and attended to business.

Jimmy Watson visited with his daughter Pete and Sadie Mae Hendricks in Bryan, Texas. Sadie Mae brought him home.

Nursing Home

A large number of residents enjoyed the singing of Bro. and Mrs. P. A. Lindley, Mrs. Nolen, Mrs. Rasco and Mrs. Keeney, Tuesday evening. We sure appreciate them singing each week.

The Melody Makers entertained the residents Wednesday afternoon singing gospel songs and hymns. We express our thanks and appreciation to Doris Aderholt, Wanda Wallace, Kate Cagle, Arlene Needham, Virgie Wood, Tina Whittington, Jim Boyles and Lorene Winn.

Jay McCoy and Herman Estes popped corn for the residents to enjoy while they watched the movie Friday afternoon.

We are so happy Era Taylor is back from the hospital.

The residents sure enjoyed the program and visit of the Overcomers Saturday. It is wonderful for the young people to be so thoughtful and kind to our residents.

Bro. Charles Mitchell preached a wonderful message Sunday afternoon to a large number of residents. We sure appreciate his and Stena visiting faithfully each first Sunday.

Bro. Steve Ramsdell and Bro. John Stanislaw visited the nursing home and conducted the devotion. We appreciate them sharing their time with us. We were glad Amanda Perry filled Bro. Ronny Timms place while he was out of town.

We are happy Clyde Watson is making his home with us for awhile. Annie Barrington was visited by Gwen, Lonzo and Anna Marie Bahena, and Naydene Tenery.

Maude McCarrell visitors were Andy McCarrell, Grace Kemp, Edgar McCarrell and Edmond McCarrell.

Dona Estes was visited by James Estes, Cindy Estes, Dorothy and Walter Hodges.

Y. B. and Florence Johnson visitors have been Mary Lou Coffman, Inez Lunsford, Mavis Stoup, Addie Lou Miller, Lillie and Benny Porter, Dennis Gaines, George Cobb and Alex Mayers, Malvina Brower.

Opal Maples was visited by Carl, Cynthia and Carl Jr. Squyres, Billie Simons, Jerry Simons, Ruby Thompson and Michael Thompson and Sedarine Akins.

Lily Fox was visited by Alene Rutherford, Fannie Gilbert and Ethel Radle.

C. E. McCown was visited by Hollis McCown, June McCown, Lela Hinson of Seadrift, Texas.

Billy Hipp, Corey Brown and Bobbie Guthrie visited Jay McCoy.

Pearl Etheridge was visited by D. T. and Patsy Granad of Carlsbad, New Mexico, and Ruby Howard.

Fannie Bullock visitors were Eula McCary, Roy Joe and Myrtle Allen. John Cross visited Beulah Hyden. Ethel Matthews visitors were Tony and Scooter Tucker, Jeannette Brock, Evelyn Young.

Nola Hopper was visited by Cynthia and Carl Jr. Squyres.

Ollie Estes visitors have been B. G. Thomas, Kenneth Estes, Jewel Lee, Dorothy and Walter Hodges, Herman and Edna Estes.

Alene Rutherford and Mary Shields visited Dave Shields.

Era Taylor visitors were Jeannette Brock and Jeff Sauvour.

Clarinda Menges visitors were Dorothy Lee Alsbrook, Ernest Taylor and Fannie Gilbert.

Coleman Monument Works
David Huff
Ph. 625-5352 Night 625-2719
1309 East 9th
Coleman, Texas
30 Years in Coleman

Roger and Sue White, Carl and Goldie White visited Pearl White.

Ursula Shelley and Nyla Simmons was visited by Alvin Williams, Rev. and Mrs. Andrew Pennis, Angel Hammis, Alberto Terris, Vicki Green, Johnny and Shirley McColum.

Linda Childrean visitors were Bob and Louise Gordon, Walter Bedell, Clady Bedell, Nokie Roberts and Jeardean Bedell.

Clyde Watson visitors were Sadie Mae Hendricks, Doris Morgan, F. H. Moody and Jimmy Watson.

Nell and Major Mulanax visitors have been Karen Shearer, Kenneth Watson, Quinn, Les and Doris Aderholt, Kate Cagle, Walter Bedell, Charles and Stena Mitchell.

Mabel Burrage visitors were Lula Jo Holcombe, Dorothy Harris, Kate Cagle, Wanda Wallace and Blanche Harris.

Marcie Manley was visited by her daughters, Mozelle, Lavelle and Katherine.

Ethel Wilson visitors have been W. C. and Betty Wilson, Woodrow and Willie Wilson, Eddie Bo and Sandra Wilson, Tina Pickett and James, Rita Day, Thelma Ivie, Carl and Goldie White, Roger and Sue White, Dustin Pickett, Jackie Griffith, Erin Day, Bud and Estelle Nielson, Mozelle Seamon, Iala Terry and Jeannette Brock.

Fannie Gilbert visited Lillie Knotts.

Ora Caldwell was visited by Herman and Edna Estes, Boss and Blanche Estes, Charles and Jean Caldwell.

Bessie Thomas was visited by F. H. and Norma Moody, Doris Morgan, Mr. and Mrs. Larry Moody, Lynn and Connie White, Larry Todd Moody, Forrest Lynn White, DiAnna, Lynn Moody, April Jean Compton, Tina Diana Compton, LaVerne Simmons and Bobbie Guthrie.

We will be decorating the nursing home for the Christmas holidays on Friday the 7th. If there are any who would like to help with the decorating or have decorations that they would like to devote to be used please come to the nursing home at 2 p.m. on Friday. All help and donations will be appreciated.

Extension Homemaker's

The Extension Homemakers Club met on Tuesday, November 27th at 2 p.m. in the Rockwood Community Center.

Mrs. Agnes Taylor gave a very interesting program on Christmas goodies and gift ideas and recipes to follow.

Bettie Duus presiding, Roberta Davis read the minutes which were approved and gave the treasurer's report. Two cash donations were reported made to the community center as memorials to Mrs. Delma Buttry given by Mr. and Mrs. Alton Davis and Inez Steward.

Roll call was answered with a vegetable we disliked.

The joint Christmas party of the Quilting Club and the Extension Homemakers Club is slated for Thursday, December 13 at 2 p.m. in the Rockwood Community Center.

Each family is asked to bring Christmas goodies and an exchange gift. All ladies of the community are invited to attend. Ya'll come.

Mrs. Wilma Williams and Mrs. Jane Wise served refreshments to Mrs. Bettie Duus, Roberta Davis, Lilly Box, Berna Fowler, Sadie Bryan, Mattie Ella Gray, Gladys Hunter, Minnie Bray, Skeeter Steward and Agnes Taylor.

Livestock Association

The Santa Anna Livestock Association members will meet Monday, December 10, 1984, at 7:00 p.m. All who are willing to help in securing funds for the association are urged to attend. The meeting will be held in the Santa Anna Vocational Agriculture Building.

Pancake Supper

The Santa Anna Lions Club will be having their annual pancake supper on Friday, December 7th. Pancakes and ham will be served from 10:00 a.m. until 7:00 p.m., with 'all you can eat' for \$3.00. Tickets may be purchased from any Lions Club member.

Door prizes will be awarded, with

Full Gospel

We would like to invite everyone in the community to come to the Christmas play 'The Symbols of Christmas' with 19 of our youth taking part. The Full Gospel youth leader, Mrs. Judy Michon, will direct the program.

Presentation will be on Saturday, December 8, at 7:00 p.m. There will be a fellowship after the services. It is our monthly supper night.

You hear about young people getting in trouble but you seldom hear when they are doing good. Come out and see what our young people are doing. We love them and are proud of them. We need to have love, understanding and patience with all the young people but especially those living for the Lord.

Keep that date open and come down to N. Second and Santa Fe to the Full Gospel Fellowship Church. You will receive a blessing. Our pastor is Pastor Frank Taylor.

Rockwood

By Mrs. John C. Hunter

The Baptist congregation had Sunday morning services and are introducing their new full-time pastor. Rev. Larry Mizell, a ministerial student at Howard Payne University. He was born and raised in Louisiana, attended Northeast Louisiana University in Monroe and Southwest Texas State in San Marcos. He and his wife, Kathryn, have four children and five grandchildren.

Lily Box and Ella Gray were Friday supper guests of Mrs. Mary Emerson.

Claudia Rutherford and Mrs. Box were Thursday visitors in Coleman. They visited Mrs. Ruby Riddle at Holiday Hill. Last Sunday evening after church services the Rev. Douglas Estes, who is pastor of Dallas Baptist Church, called his aunt to listen to some music of his Young People's Choir.

Mrs. Box had phone visits with Mavis and Johnny Pat Campbell.

Callers with Linnie Box during the weekend were Mr. and Mrs. Phil Surles of Arlington, Joe Riley of Santa Anna, Mr. and Mrs. Andy Hancock of Waldrip. A recent visitor was Mrs. Vivian V. Rockwood of Johnson City, Tennessee. She was interested in the origin of the name of our Rockwood. She had driven hundreds of miles to visit here. Mrs. Rockwood is a retired professor and chairman of the home economics department in East Tennessee State University in Johnson City, Tennessee. I wonder if she knows about Rockwood, Tennessee?

Recent visitors with Mrs. Mary Emerson were Mrs. Greg Hamilton and Courtney of early and Ray Gleaton of Brownwood, Mr. and Mrs. Junior Brusenhan, Ella Gray and Lillie Box. Telephone visits from Mrs. Gary Hetts of Spender, Oklahoma, Mr. and Mrs. Stan Martin and Elizabeth Hamilton.

Sadie Bryan and Gladys Hunter were visiting Mr. and Mrs. Sam Estes Tuesday afternoon. Kenneth Estes and David Short visited Saturday afternoon.

Mr. and Mrs. C. F. Roberts of Kingsland spent Saturday night with

Rockwood Cont. Pg. 6

IRA PUMP & SUPPLY CO.

General Oilfield Supplies

Santa Anna, Texas
Box 580-Ph. 348-3179
Box 21, Ira, Texas
Bus. 915-573-6403

You can bank any time when you bank by mail.

All Types of Savings Accounts

First Coleman National Bank

Member F.D.I.C.

"Always Willing Always Prepared"



Your Good Neighbor Bank

We Sponsor The News Each Day At 12:30 Over KSTA

a special prize of a twelve-inch television set given to some fortunate person. All proceeds will be used for Lions Club activities in Santa Anna, as well as for Club projects such as the Lions Camp for Crippled Children, and the well-known Lions Club activities which benefit those with visual impairments.

People in Santa Anna and surrounding areas have always been quick to support the Lions Club. It is hoped that their support will continue for these worthwhile projects.

Christmas Cantata

The 1984 Christmas Cantata will be held at the First Presbyterian Church this Sunday, December 9, at 6:00 p.m. The Cantata this year is 'Love Came Down' by Bonnie Jean Vaughan.

Cantata director is Lois Harper, with accompaniment by Sandra Guthrie and Susan Ramsdell. Soloists include Pauline Armstrong, Barbara Kingsbery, Leanna Hartman, Gail Horner, Kathy Ellis, Nikki Donham, Ray Barnett, Marty Donham, Dickie Horner, Patrick Hosch and Eric Wharton.

The Cantata will include dramatic performances of the Christmas story. Biblical personages will be: Joseph, Jeff Morris; Mary, Marcie Puckett; Elizabeth, Rhanda Osborne; Gabriel, Taft Rutherford; the innkeeper, Lawrence Langford; Anna, Rhanda Osborne; Simeon, Michele Osborne.

Jennifer Morris and Michele Osborne will play angels, while Michael Powers, Eric Gooch, Cheree Halmon and Mitchell Guthrie will be shepherds. Program manager for the production is Rhett Guthrie. Nancy Gooch is directing the performances.

The Christmas cantata is a community event that has been presented in Santa Anna for several years. It is interdenominational and everyone is invited.



After a rough day of working at the post office, Santa bids us a farewell. The Postmaster is inside the post office catching his breath. He just couldn't keep up with Santa.

Baptist Women Social Security

The women of the Rockwood Baptist Church met on Monday, December 3rd at 10 a.m. in the home of Mrs. Mary Emerson for the Lottie Moon Day of Prayer for Foreign Missions. The theme was 'Because I Love Him' found in lives of pastors in Honduras, Tanzania, India, Chile, Japan, Uganda, Israel, Brazil and others. Mrs. Junior Brusenhan directed the program. Mrs. Deal gave the opening prayer. During the study it was learned the goal of the Southern Baptist Missionary program is \$66,000,000.

Participating were Claudia Rutherford, Johnie Deal, Sadie Bryan, Lilly Box, Ella Gray, Mary Emerson and the leader, LaNell Brusenhan and Coleta Pearson. Mrs. Gray dismissed with prayer.

A representative of the Social Security office will be in Santa Anna on January 2, February 6 and March 6. These monthly visits will be held in the Housing Authority Office from 10:00 to 12:00.

The representative will stay at the contact station until all that are present have been waited on. But you don't have to wait at all to tend to your Social Security business. You can ask questions, file claims, change addresses, etc. by phone.

To file a claim call 915-646-7533 in Brownwood. You may call this number Monday through Friday from 9:00 a.m. to 4:30 p.m.

Our agency administers Social Security, Medicare, and Supplemental Security Income Programs.

Happy Holidays

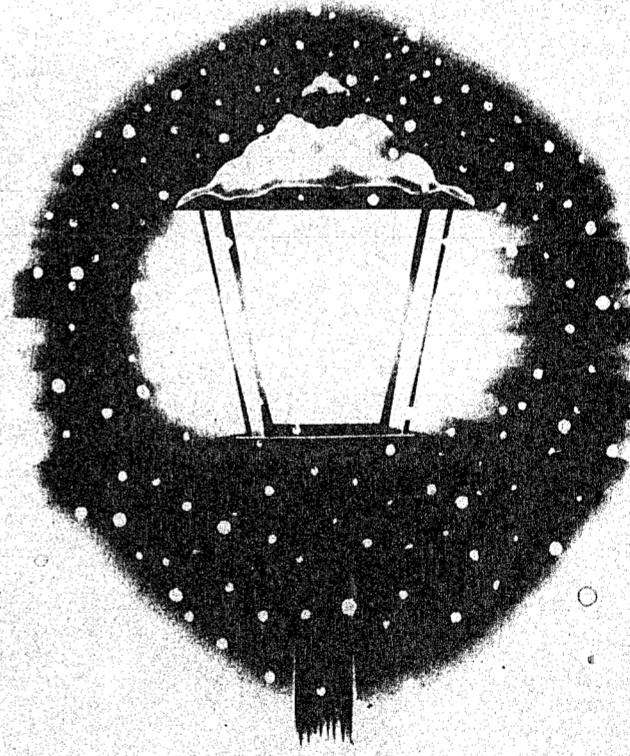

ENJOY YOUR HOLIDAY LIGHTING MORE BY FOLLOWING THESE SAFETY TIPS FROM WTU:

Never leave your Christmas tree lights unattended. Unplug them when you go to bed or leave the house.

Make sure paper ornaments or tinsel do not touch light bulbs.

Check your outdoor and tree lights: discard sets with frayed wiring and replace burned out bulbs.

Use a wooden ladder or a metal one with rubber-tipped legs when installing outdoor lights. Be sure to stand on a dry surface.

Use heat-resistant cords with grounding plugs, and do not overload too many lights or appliances on one circuit.

Use a water-filled stand for live trees and check the water-level daily.

Do not adjust outdoor lights or tree lights while they are turned on or connected to a power circuit.

Only purchase lights that have been checked for safety. Look for the Underwriter's Laboratory's or other safety label.

PLEASE REMEMBER... Install and use the special holiday lighting carefully, safely and wisely, so that you, your family and friends can enjoy the spirit and beauty of this special season.

WEST TEXAS UTILITIES COMPANY

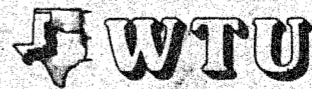

A Member of The Central and South West System

Remember REDDY Supplies the energy — but only YOU can use it safely!

Mountaineers

BASKETBALL

Varsity & Junior Varsity

The Lady Mountaineers swept the Talpa Tournament last weekend. They crushed Blackwell 59-26 in the championship game behind Yoland Kirven, the Terminator, who powered up 32 points and 21 rebounds. Leshia Eubanks contributed 6 points and 3 assists while Diley Kirven had 10 points, 8 rebounds and 4 steals. The rest of the scoring came from Irma Castillo (5), Brenda Jackson (4) and Deveda Bible (4).

The junior varsity girls, captured third place in the tournament following three exciting ballgames. They hustled, scraped and fought to a 41-38 overtime win over Merkel in the trophy game. Melissa Buse, our third all tournament player, was the leading scorer (11) and rebounder (17). Diana Castillo scored 10 points and Shana Hensley had 10 rebounds.

In the opening game of the tournament the varsity breezed by Mozelle 56-16. Diley and Yoland led the scoring with 22 and 14 points, respectively. Leshia had 4 steals and 3 assists. Diley was the leading rebounder with 21. The second round matched the ladies against 3A Merkel's junior varsity. The Badgerettes challenged for a half (27-20), before succumbing, 53-37. Deveda Bible was the leading scorer with 14 points. She hit 67 percent of her free throws and field goals. Miss Eubank followed with 13 points and Diley grabbed 11 rebounds.

The junior varsity dropped their first game to Blackwell, 32-34. Miss Buse was again the leading scorer and rebounder with 13 in each category. Shanna followed close behind with 7 points and 10 rebounds. The second game found the JV matched against Mozelle's varsity. The girls fell behind 23-14 at half and trailed by 12 points before beginning their comeback late in the third quarter. Diana Castillo scored 8 points in the final period to spark a 15-3 run and secure the victory, 38-34. Diana was the leading scorer for the game with 14. Leslie Martin and Melissa Buse contributed 8 points each. Miss Buse was the leading rebounder with 13.

Last Tuesday saw the Lady Mountaineers drop their first game of the year. They fell to Miles, 28-45. 'We shot 24 percent from the field and turned the ball over 25 times. It was a nightmare,' commented Coach Freeman. The JV girls beat Miles 17-14.

Both varsity teams will be in the Rising Star Tournament this weekend. The first round will be played at Cross Plains, however. The girls play at 7:00 and the boys at 8:30 on Thursday.

Games this week for the Boys Varsity Basketball included Miles, Mozelle, Eula and Blackwell. Santa Anna won 46-45 over Miles, 68-59 over Eula and 72-50 over Blackwell. The Mountaineers fell to Mozelle

fare as well. They lost to the Brownwood girls. Tammi Morrow was high scorer with 5 points.

On November 26, 1984 the Santa Anna Jr. High Girls Basketball team played Bangs Jr. High girls. It was a tightly fought contest with Santa Anna's Shera Lewis narrowly missing a jump shot at the buzzer that would have sent the game into overtime. The Bangs girls won 20-18. Belinda Deal was high scorer with 8 points. Shannon Brown had 6 points. Tammi Morrow had 2 points and Jodi Watson also had 2 points.

The next Jr. High Girls game will be on December 10th with Bangs at Bangs at 6:00.

On Monday, November 19th, the Jr. High boys Basketball season began. The Jr. Mounties defeated the Brownwood Cubs by the score of 51-29. Scoring for Santa Anna was as follows: Reece McIver - 25, James Hartman - 4, Bobby DeLeon - 3, Scotty Herrod - 5, Alonzo Hernandez - 4, Kevin Blanton - 5, Shane Simmons - 2, Salvador Perez - 1, and Sammy Ramirez - 2. Also playing were Jackie Duquette, Joey Cupps, Scooter Myers and Rollin Gunter.

The 'B' team also played the Cub 'B' team. Although Brownwood ran away with the score, the local boys did very well considering they had only two days prior notification. Members of the 'B' are Rhett Guthrie, Jody Patterson, Chad Davis, Toby Absher, Michael Powers, Robert Dues and Jim Rice.

Monday, November 25th, the Jr. Mounties defeated Bangs 31-17. Leading scorer was Bobby DeLeon with 12 points. Other scorers were: McIver - 9, Herrod - 5, Hartman - 2, Ramirez - 2, and Perez - 1.

On December 3, the Junior Mountaineers won a thriller against Lohn. The outcome was not decided until the last 11 seconds of overtime. The local team trailed Lohn until a minute left in regulation. The score was tied at 26 points each. During overtime the Mountie defense prevented Lohn from scoring. Reece McIver made one basket and James Hartman put the final touch on the game by sinking a free-throw with 11 seconds left in the game. Final score Santa Anna 29, Lohn 26.

Both teams played very aggressive basketball the entire game. Reece McIver lead all scoring with 18 points. Other Santa Anna scorers were Hartman 3, DeLeon 2, Herrod 2, Blanton 2 and Hernandez 2. The Jr. High team will play Bangs Jr. High at Bangs next Monday. Game time is 6:00 p.m.



Frederick the Great, the Prussian monarch, often had his coffee made with champagne instead of water.

FAVORITES

Class favorites for the school year 1984-85 have been elected. A list of each of these students is shown below. Pictures will be published as received.

Freshmen favorites are Stephanie Hartman and Paul Mata. Sophomore favorites are Shannon Herrod and Joey Anderson. Junior favorites are Jeanene Jones and Shelby Tuttle. Senior favorites are Mary Castillo.

Mr. and Miss SAHS are Danny Siller and Leshia Eubank. The Most Beautiful and Most Handsome are Leshia Eubank and Doug Warnock. The Most Successful are Richard Hensley and Monique Spillman. The Most Athletic are Doug Warnock and Brenda Jackson. The Friendliest are Richard Hensley and Charlotte Garrett. The TEACHER OF THE YEAR is Coach Glen Privett.

Classified ads

Garage Sales

FOUR FAMILY GARAGE SALE
Thursday and Friday at Simmons Feed and Seed. Lamps, chest, intervision cartridges, video game case, bicycles, gas range, dishwasher, freezer, bifold doors, bar and stools, kitchen cabinet, wall heaters, lots of childrens clothes, adult clothing, misc...
F-25932-49-49-1tp

GARAGE SALE
Friday and Saturday, 9:30 - 4:30. Medium and large size clothes, etc...
M-25963-49-49-1tp

Miscellaneous

Baked to order bread and Christmas cookies. 9-4, Monday - Friday, 348-3335 Rick.
J-25964-49-50-2tp

Miscellaneous

Would like to do babysitting in my home. Prices negotiable. Call 348-3854 and ask for Gail Fleming.
F-25931-48-50-3tp

PAUL'S CARPENTRY
Additions and remodeling. Free estimates. Call 348-3260.
B-25906-44-51-8tp

MARTIN MEMORIALS
2500 South Commercial Coleman, Texas 76834
Quality monuments at reasonable prices.
625-4927 or 625-3313
Nights: 625-2438

NEW AND USED furniture, antiques, at Travis Trading Post, 402 N. Colorado, Coleman. We're a U-Haul dealer, too. 35-4c

AUCTIONEER

Charles Neff, Post 41, Box 14, Brownwood, TX 76801, Phone 915-643-5561, TXS-124-0601, N-27349-28-4c

Opportunities

Federal, state and civil service jobs available. Call 1-619-569-8394 for information 24 hours.

"Knowledge is the only elegance."
Ralph Waldo Emerson

"Art is man added to nature."
Francis Bacon

PUBLIC NOTICE

Lone Star Gas Company, in accordance with the Gas Utility Regulatory Act, hereby gives notice of the Company's intent to implement a new schedule of rates including a cost of service adjustment clause for natural gas service to be charged to the residential and commercial consumers in the City of Santa Anna, Texas effective

The rate schedule is expected to furnish a 8.84 percent increase in the Company's revenues from residential and commercial customers in the City of Santa Anna, Texas

A Statement of Intent has been filed with the City of Santa Anna and is available for inspection at the Company's business office located at 116 South Concho St., Coleman, TX.



Hamilton Place
Pre Christmas SALE!
FRIDAY DEC 7
10am to 7pm Sale Continues Thru Week.
FLEECE JOGGERS 1199
LOO BOO SWEATERS 1000
Blouses 1800
open your personal charge account today
709 Commerical Coleman Gift Wrapping V/M.C

R.E. Horner Real Estate
625-5625 or 348-3715
PRICE REDUCED on 2 BR 1 Bath Brick carpeted, extra nice, lots of storage. Fenced in corner lot come see this one & make an offer walls & 6th.
COUNTRY LIVING IN TOWN 3 BR house on 2 large lots, C H/A Fireplace, price to sell.
Price Reduced 3 BR Bath 1 1/2 Bath on 2 arge lots 14.70 ac. Nice trees tank game.
16.87 ac. near santa anna lake good hunting.
303.8 ac. 1/2 min, good hunting, you need to see this one.

PTO
The PTO would like to let everyone know we will not have a meeting in December or January. The date of the February meeting will be announced at a later date.
We have received only four postcards in the return mail from balloon day so we are extending the deadline to February. The winners will be announced at the February meeting and the prizes given.

Lion's Club
All you can eat Pancake Supper
Lion's Club Friday Dec. 7 1984
10am to 7pm \$ 3.00 per person

1984 & 1985 Basketball Santa Anna Mountaineers
4: 00
Talpa Tourney
Basketball Schedule

Date	Opponent	Time	Place	Girls	Boys
DEC. 6,7,8	Rising Star Tourney	630	There		
DEC. 11	Talpa		Here		
DEC. 17	Miles (4games)		There		
DEC. 21	Rochelle	630	There	JV, V	JV, V

Geo. D. Rhone Co.
Coleman 625-4141

Pape Bros Precision Drilling Co.
Santa Anna 348-3178

H & H Food Mart
Eddie & Stanley Hartman 348-3148

Oakes Foods inc.
Coleman Texas

Henderson Funeral Home
Santa Anna 348-3131 Coleman 625-2121

Santa Anna National Bank
Santa Anna 348-3108

Taylor Motor Co.
Coleman 625-4111

Williams Tire Store
Coleman 625-5152

Santa Anna News
Santa Anna 348-3545

Countywide Insurance Agency
Coleman 625-4126

Tomlinson Transport
Tex & Roberta 348-9146

Coleman County Telephone Cooperative inc.
Santa Anna 348-3124

1st Coleman National Bank
Coleman 625-2115

Whon

By Mrs. Tom Kuthorford

Mr. and Mrs. Riley McFarlin of Santa Anna had Thanksgiving dinner with their daughter, Mr. and Mrs. George Daniel Wheatly and son, Danny of the Shields Community. Others to enjoy the bountiful Thanksgiving dinner in the Wheatly home were Mr. Richard Dillingham and Mr. Dwight Zirkle.

Mr. and Mrs. C. H. Morris of Brady were guest of his brother, Mr. and Mrs. Floy dMorris from Thursday to Sunday.

Mr. and Mrs. Tom Vinson made a business journey to Abilene on Thursday. Mr. and Mrs. Charley Ray of Gouldbusk visited Monday of last week with Mr. and Mrs. Riley McFarlin in Santa Anna.

Mr. Darwin Lovelady of Santa Anna visited with his son, Mr. and Mrs. Randel Lovelady and family this past Thursday. They also visited with Mrs. Doris Ruth Starnes for awhile in Brownwood.

Mrs. Jacky Bullion and daughter, Michelle of Glen Rose, visited briefly with her parents, Mr. and Mrs. Graham Fitzpatrick Sunday morning.

Mr. and Mrs. Byrl Brown of Cross Plains visited Wednesday night with Mr. and Mrs. Riley McFarlin in Santa Anna.

Jeffery and Jennifer Morris of Santa Anna visited with their grandparents, Mr. and Mrs. Floyd Morris from Friday afternoon til Sunday afternoon. Mr. John David Morris came for the children Sunday afternoon and visited with his parents.

Saturday was a rather busy day at our place here in the Whon community. With us on Saturday assisting with the working of cattle were Mr. Hilary Rutherford, Mr. Bobby Boatright and Mr. Rocky Rutherford of Coleman. Mr. and Mrs. Bob Smith and son, Barry of Abilene (Barry attends San Angelo State college and was home for the weekend), Mr. Rodney Guthrie of Santa Anna, C. J. Ballinger of Coleman, George Vaughn of Early, Mr. Loyd Rutherford and son, Todd, Mrs. S. D. Fellers of Early visited with us during the day.

Those assisting with uploading a load of hay Sunday morning were Hilary Rutherford, Bobby Boatright, Jim Brinson of Coleman, Mr. S. D. Fellers of Early, Rodney Guthrie of Santa Anna, Wesley Dockery of Trickham, Loyd Rutherford and son.

Sunday dinner guest with me were Hilary Rutherford, Bobby Boatright, Jim Brinson.

Mr. and Mrs. Floyd Morris visited with her brother, Mr. and Mrs. William Perkins in Coleman on Friday.

Mrs. Loucille Sorrels of Coleman visited with Mrs. Darwin Lovelady in Santa Anna Thursday night.

Mr. and Mrs. Loyd Bennett of Mexia, Mrs. Bennett is the sister of Mrs. Riley McFarlin of Santa Anna and Mr. and Mrs. Bennett were on their farm at Gorman. They visited with Mr. and Mrs. Riley McFarlin in Santa Anna on Monday.

Mrs. Billy Lovelady of Santa Anna visited with Mrs. Ruby Deshea also in Santa Anna Monday afternoon.

Mr. Norman Floyd Farris of Brownwood visited with his uncle, Mr. and Mrs. Floy dMorris on Wednesday. Mr. Harold Willeford of Comanche visited in the Morris home on Saturday.

Mrs. May McFarlin, Mrs. Letha Martin and Mrs. Birdie Miller of Santa Anna decided to take a tour of some country Saturday afternoon. Such a beautiful day. They drove to Trickham then on to Winchell. They reported a nice afternoon and some were on territory they never remembered being on before.

Mr. and Mrs. S. D. Fellers and son, Ricky, of Early were Friday and Saturday night guest with Mr. Loyd Rutherford and son, Todd.

I enjoyed a brief visit with Mr. and Mrs. Darwin Lovelady in Santa Anna Monday afternoon.

Also checked in Mrs. Tim Fox and Mr. Dave Smiths in the Ranger Park Nursing Home. Mr. and Mrs. Elvis Ray Cozart of Round Rock were on the Cozart farm here for the past weekend. Mr. and Mrs. Cozart visited with me Saturday night.

Mr. and Mrs. Tom Vinson attended church in Rockwood Sunday morning and visited Sunday afternoon with Mr. and Mrs. Bill Bryant of the Rockwood community.

Mrs. Raymond Carriet Bible of Bangs visited on Thursday morning with Mrs. Riley McFarlin in Santa Anna.

Thanks for the news turn in this week. I am looking forward to being with you this next week.

Cleveland

By Clara Cupps

There will be preaching Sunday at the Cleveland Church of Christ. Bro Dalton Moss will be doing the preaching. He is from Brownwood. We had twenty-seven on Sunday when he preached. We want to double that this next Sunday. All are invited.

Sandra Walker and June Walker and Javin of Bangs visited with Ruby Hartman of Santa Anna for a little while Friday.

Mrs. Carmilla Baugh was in Bangs Wednesday to visit her mother, Mrs. Mae Flores. Thelma and Nancy Lee came Friday evening and picked up Kayla. Sunday Jamie Joe and Debbie Bible of Bangs were dinner guest of the Baughs.

Bea Cupps went Friday to visit Mrs. Bernice Battles.

J. D. and Hazel Brooke of Abilene visited the Coy Brooke family Wednesday evening. The Coy Brooke visited Mrs. Ruby Clarke, Loraine Beeler on Thursday evening. Friday evening they dropped by the E. A. Densman home for awhile.

C. E. Wise visited the Adolph Kelly family here during the week. Vera visited Wednesday night. Doris Cupps of Abilene visited the Adolph Sunday afternoon.

Frank Baxter visited the Benj Allison on Friday. Maurine Blair of Coleman visited Sunday afternoon. The Benj Allison spent Thursday with the Blair in Coleman.

Phillis and Eddie Dillard visited Mrs. Beulah Fleming and Margie Sunday.

Thursday Nora Bell Ellis had lunch with the Jerry Ellis, Benny and Anita, Jarvis, Gail. Cheryl of Johnson City came Friday and spent the weekend with her parents, the Cecil Ellis family.

Nora Bell visited Grace Sunday afternoon.

Mrs. Grace Ellis visited Clara Friday morning. Sunday Diane and Ryan had lunch with me.

Nancy Lou and Kayla Lowry visited the Bill Lowry for awhile Friday evening.

Lora Mell and ElGene Gilliam of Abilene, J. D. and Freda Howard of Lampasas, Joe and Inez Morrow of Poluxy came Saturday to help Ruby Howard Morrow. Tom and Bobbie Howard of Zephyr would have come but had a tournament and couldn't make it. Lora Russell cooked dinner for them. They all had a good time. Lois Havnor helped move.

The Robert Lutes and girls, Angie, Sally and Royce Cupps of Stephenville visited their dad, Virgil cupps over the weekend.

Patsy and Jennison Grand went to Fort Worth to daddy funeral. Leo Scott. They visited Mrs. Lora Russell until Tuesday after lunch. Ruby also visited.

Tuesday Nevy and Myrtle Parson of Bangs visited Uncle and Aunt Helen Williams. Ovella Williams dropped by one afternoon. Gladys Haynes also.

Walter and Carrie but must have gone home now.

Darla Beal and Natalie McIver attended the Delta Omicron Sorority Christmas pageant. Gertrude Martin and Tiffany Snow also attended the pageant in Santa Anna.

Sunday evening visitors with Carrie Stacy were Mr. and Mrs. Doug Perkins of Bangs and Lou Vaughn.

Marvin and Ruth Smith of San Angelo ate supper with Lou Vaughn Wednesday evening. On Saturday H. B. and Ernestine Dockery of Brownwood came for a visit.

Merrilee McClatchy of Austin, Jeanie and Fred Drienhofer and boys of Lake Brownwood spent Saturday night and Sunday with Talmage and LaVerne McClatchy. They went home Sunday afternoon.

Sunday afternoon Edna Laughlin visited May McIver. Sunday visitors with Edna were Ray, Lee, Mildred, Charlotte and baby, Cheryl, Shirley and Brian. Shirley brought her boyfriend, Todd Boyd.

Weekend visitors with Erlene and John Dockery were Rodney and Tammy Guthrie and children.

Royce and Wanda McIver visited some last week with Genia McIver. They came Wednesday and went home Sunday. They came to see Wanda's father, Mr. J. P. Hodge of Brownwood who has been in the hospital.

Also, Terry and Keetie visited last week with Genia.

Melvin and Mary Lou Storm visited with the Bernice Melvers Sunday.

Sunday morning Edith and Clara James came by to visit with Marylea Mitchell.

Walter and Carrie but must have gone home now.

Darla Beal and Natalie McIver attended the Delta Omicron Sorority Christmas pageant. Gertrude Martin and Tiffany Snow also attended the pageant in Santa Anna.

Sunday evening visitors with Carrie Stacy were Mr. and Mrs. Doug Perkins of Bangs and Lou Vaughn.

Marvin and Ruth Smith of San Angelo ate supper with Lou Vaughn Wednesday evening. On Saturday H. B. and Ernestine Dockery of Brownwood came for a visit.

Merrilee McClatchy of Austin, Jeanie and Fred Drienhofer and boys of Lake Brownwood spent Saturday night and Sunday with Talmage and LaVerne McClatchy. They went home Sunday afternoon.

Sunday afternoon Edna Laughlin visited May McIver. Sunday visitors with Edna were Ray, Lee, Mildred, Charlotte and baby, Cheryl, Shirley and Brian. Shirley brought her boyfriend, Todd Boyd.

Weekend visitors with Erlene and John Dockery were Rodney and Tammy Guthrie and children.

Royce and Wanda McIver visited some last week with Genia McIver. They came Wednesday and went home Sunday. They came to see Wanda's father, Mr. J. P. Hodge of Brownwood who has been in the hospital.

Also, Terry and Keetie visited last week with Genia.

Melvin and Mary Lou Storm visited with the Bernice Melvers Sunday.

Sunday morning Edith and Clara James came by to visit with Marylea Mitchell.

Walter and Carrie but must have gone home now.

Darla Beal and Natalie McIver attended the Delta Omicron Sorority Christmas pageant. Gertrude Martin and Tiffany Snow also attended the pageant in Santa Anna.

Sunday evening visitors with Carrie Stacy were Mr. and Mrs. Doug Perkins of Bangs and Lou Vaughn.

Marvin and Ruth Smith of San Angelo ate supper with Lou Vaughn Wednesday evening. On Saturday H. B. and Ernestine Dockery of Brownwood came for a visit.

Merrilee McClatchy of Austin, Jeanie and Fred Drienhofer and boys of Lake Brownwood spent Saturday night and Sunday with Talmage and LaVerne McClatchy. They went home Sunday afternoon.

Sunday afternoon Edna Laughlin visited May McIver. Sunday visitors with Edna were Ray, Lee, Mildred, Charlotte and baby, Cheryl, Shirley and Brian. Shirley brought her boyfriend, Todd Boyd.

Weekend visitors with Erlene and John Dockery were Rodney and Tammy Guthrie and children.

Royce and Wanda McIver visited some last week with Genia McIver. They came Wednesday and went home Sunday. They came to see Wanda's father, Mr. J. P. Hodge of Brownwood who has been in the hospital.

Also, Terry and Keetie visited last week with Genia.

Melvin and Mary Lou Storm visited with the Bernice Melvers Sunday.

Sunday morning Edith and Clara James came by to visit with Marylea Mitchell.

Walter and Carrie but must have gone home now.

Darla Beal and Natalie McIver attended the Delta Omicron Sorority Christmas pageant. Gertrude Martin and Tiffany Snow also attended the pageant in Santa Anna.

Sunday evening visitors with Carrie Stacy were Mr. and Mrs. Doug Perkins of Bangs and Lou Vaughn.

Marvin and Ruth Smith of San Angelo ate supper with Lou Vaughn Wednesday evening. On Saturday H. B. and Ernestine Dockery of Brownwood came for a visit.

Merrilee McClatchy of Austin, Jeanie and Fred Drienhofer and boys of Lake Brownwood spent Saturday night and Sunday with Talmage and LaVerne McClatchy. They went home Sunday afternoon.

Sunday afternoon Edna Laughlin visited May McIver. Sunday visitors with Edna were Ray, Lee, Mildred, Charlotte and baby, Cheryl, Shirley and Brian. Shirley brought her boyfriend, Todd Boyd.

Weekend visitors with Erlene and John Dockery were Rodney and Tammy Guthrie and children.

Royce and Wanda McIver visited some last week with Genia McIver. They came Wednesday and went home Sunday. They came to see Wanda's father, Mr. J. P. Hodge of Brownwood who has been in the hospital.

Also, Terry and Keetie visited last week with Genia.

Melvin and Mary Lou Storm visited with the Bernice Melvers Sunday.

Sunday morning Edith and Clara James came by to visit with Marylea Mitchell.

Walter and Carrie but must have gone home now.

Darla Beal and Natalie McIver attended the Delta Omicron Sorority Christmas pageant. Gertrude Martin and Tiffany Snow also attended the pageant in Santa Anna.

Sunday evening visitors with Carrie Stacy were Mr. and Mrs. Doug Perkins of Bangs and Lou Vaughn.

Marvin and Ruth Smith of San Angelo ate supper with Lou Vaughn Wednesday evening. On Saturday H. B. and Ernestine Dockery of Brownwood came for a visit.

Merrilee McClatchy of Austin, Jeanie and Fred Drienhofer and boys of Lake Brownwood spent Saturday night and Sunday with Talmage and LaVerne McClatchy. They went home Sunday afternoon.

Sunday afternoon Edna Laughlin visited May McIver. Sunday visitors with Edna were Ray, Lee, Mildred, Charlotte and baby, Cheryl, Shirley and Brian. Shirley brought her boyfriend, Todd Boyd.

Weekend visitors with Erlene and John Dockery were Rodney and Tammy Guthrie and children.

Rockwood from pg. 4

Mr. and Mrs. Elec Cooper. The Coopers were in Brady Sunday afternoon visiting Mr. and Mrs. Denny Densman and Byron.

Mr. and Mrs. Junior Brusenhan visited Thursday to Saturday at Converse with Mr. and Mrs. Jody Brusenhan and Jennifer. The occasion was Jennifer's second birthday anniversary. Mary Emerson spent Sunday with the Brusenhans.

Saturday visitors with Mr. and Mrs. Roland Daus, Rodney and Robert were Mr. and Mrs. Gary Maedgen and Dustin of Tolar and Mrs. H. M. Crawford of Coleman.

Mr. and Mrs. Tony Davis and Chad spent Saturday night in Abilene with his brother and family, Mr. and Mrs. Charles Davis.

Oleta Mobley, Sammie McCreary and Gene McSwane of Santa Anna visited after church services Sunday morning with Mr. and Mrs. Aubrey McSwain. Afternoon visitors were Blake and Wilma Williams.

Jerry Johnson visited Marcus Johnson Thursday enroute home from Galveston, where his wife is having surgery in a hospital. Mr. and Mrs. R. J. Pederson of San Angelo visited Friday and Margaret Carter of Abilene was a Saturday visitor.

The Rev. and Mrs. Larry Mizell were Sunday luncheon guest of Mr. and Mrs. R. J. Deal. The Deals visited in Coleman Monday with her sister, Norene Winstead, Dick and Blake Williams visited Monday morning with Howard Pearson.

Last Wednesday Mr. and Mrs. P.

L. Ulstad and Mrs. Arlue Davis of Brady and Mr. and Mrs. Claude Tucker of Bakersfield, California, visited Bill and Sadie Bryan. Thursday visitors were Judy Surlis of Arlington. Phil and son, Craig, came Friday. Saturday guest were Lynn Armstrong and Nick Curtis of Dallas. All remained to Sunday. The Bryans and Jane Wise visited Monday in Brownwood at the hospital where J. P. Hodges is very ill.

Ernest Brusenhan of Coleman visited Wednesday afternoon with Mr. and Mrs. Kenneth Brusenhan.

The Baptist congregation plans a Christmas supper of chicken and dressing and a Christmas tree Friday, December 14 at 6 p.m. at the community center. Each family is ask to bring a vegetable, salad or sweet and an exchange gift.

The Methodist congregation have slated a turkey and dressing supper at the community center at 6 p.m. Saturday, December 15. Each family is asked to bring a vegetable, salad or sweet and an exchange gift.

Mrs. Minnie Bray reports cash donations for the Rockwood cemetery fund are from Ernest Brusenhan and Mrs. R. B. Cooper and James L. Cooper.

Mrs. Vivian Steward spent a couple of weeks at Shreveport, Louisiana, with the Pat Patterson family, who brought her home Friday spending the night.

Jennifer Rutherford was with family for the weekend. The Rutherfords were in Coleman Saturday visiting with Mrs. Gussie Wise and her guests, Mr. and Mrs. Jesse Eckles of San Angelo.

ALL SIZES & GREAT SELECTIONS OF FRESH CHRISTMAS TREES

AS LOW AS \$8.99 SPRUCE-BALSAM-SCOTCH PINE & FIR

WHILE SUPPLIES LAST!

DECKER BACON 12oz. 1.69	SHURFINE TURKEYS .69¢ LB.
SHURFRESH SLICE CHEESE 12oz. 1.69	SCOTT TOWELS JR 2/.89¢
BORDEN'S HOMOGENIZED MILK \$2.69 <small>GAL. CTN.</small>	ASST. FLAVORS BORDEN'S ICE CREAM \$1.79 <small>1/2 GAL. RND. CTN.</small>
FALL AT WAREHOUSE SALE	ASST. COLORS BATH NORTHERN TISSUE 99¢ <small>4 ROLL PKG.</small>
ALL PURPOSE GOLD MEDAL FLOUR 89¢ <small>5 LB. BAG</small>	HILLS BROS. & MARYLAND CLUB COFFEE 1.99 LB.
PEPSI 2.99 <small>DIET PEPSI PEPSI FREE PEPSI LIGHT</small>	Pepsi 6 pack 16oz. 2.99
ROYAL CAKES reg. 1.49 1.39	KRAFT MACARONI & CHEESE DINNER 4/.99¢
TIDE GIANT SIZE 1.89	SAUSAGE ON A STICK .99¢
CAREN HAND SOAP 2/.99¢	BAR-B-Q SAN reg. 1.59 .99¢
FOUNTAIN DRINKS 16oz. .40¢	PRICES EFFECTIVE DECEMBER 6-8, 1984

ALLSUP'S CONVENIENCE STORES

THERE'S ALWAYS SOMETHING GOOD COOKING AT ALLSUP'S

WHILE SUPPLIES LAST

OPEN 24 HOURS EVERYDAY-ICE-MILK-BREAD-FRESH PRODUCE-SOFT DRINKS-SNACKS-GROCERIES-MONEY ORDERS-COOKED FOODS-AND SELF SERVE GAS

Reed Memorial Co. Limited

Monuments of Distinction

Fort Worth Highway Brownwood, Texas Box 265 - Ph. 646-7625

Sylvia Herring Local Representative

GOLD BAR CLUB

Live Music Every Sat Night

Enjoy a night out at the Gold Bar
Happy Hour 5 to 7 mon thru fri
(something New) Shuffleboard

Henderson Funeral Homes

"People Caring for People"

Offering At Your Request Pre-Arranged Funerals

Funeral Insurance and Counseling Ambulance Service

Coleman Santa Anna
625-2121 348-3131

The at 6 1984 W pro was the j appi min from of G rega lette mee ter d such Jo cam the r Mr. crea: an in cil m days detai be he Re. funer vide. the c reliev laws factivi be un for t busin they cause They with t eman cost feastit ambu prove This test two co the se bulan one of A b ed wh S. Ba ing. C. windo windo taken found windo had a upon t side st to the were not se when believ windo front c tes w pack t outsid was a been t Sever: and pr floors. Also the C Coop. found: and (respon checki Danny appar the do H&H teleph checks with t Hartm gered grocer The