



**Mountaineers at Lometa**  
Friday - 7:30

Jr. High vs Lometa - Here - Thursday, 6:00  
No JV Game

1-98  
SOUTHWEST MICRO PUBLISHING  
2627 E. YANDELL DR.  
EL PASO TX 79903  
750-1

Your  
Hometown  
Newspaper  
Since 1886

# Santa Anna News

"He Profits Most Who Serves Best"

Newstand Price 50c

Volume 111 Number 45

Thursday November 7, 1996

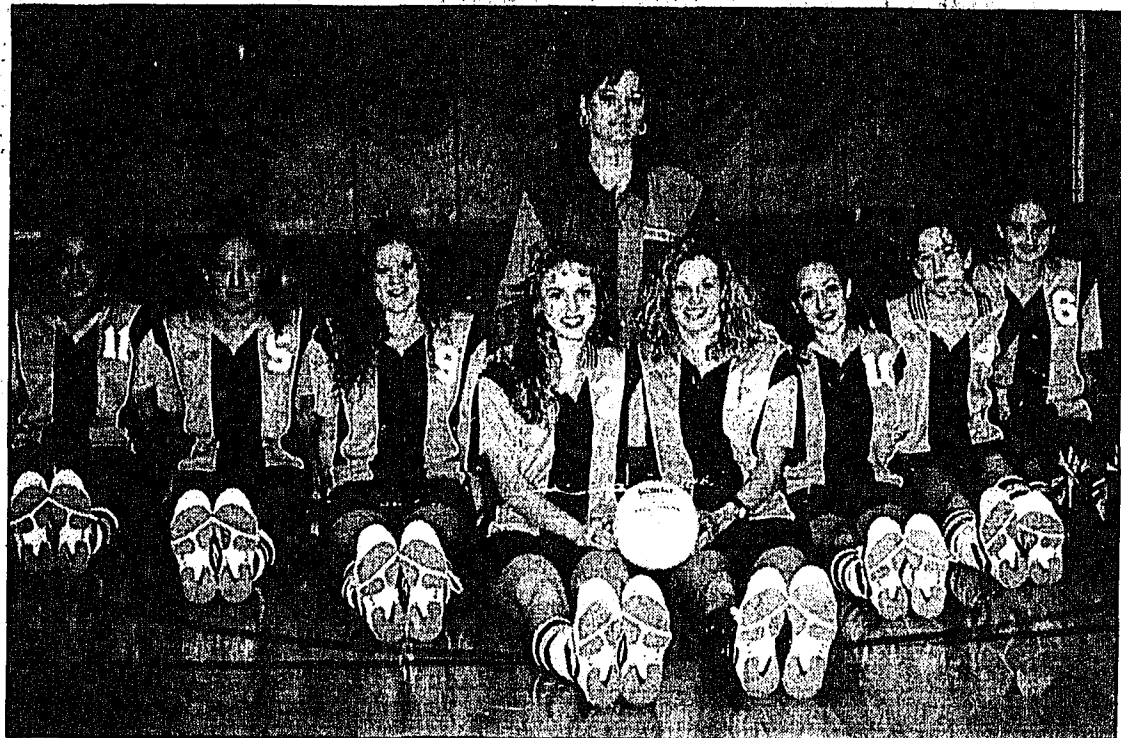

## Volleyball Team Advances To Play-Offs, Meets Brock At Ranger Thursday Night

Santa Anna High School volleyball team have advanced to bi-district and will play Brock on Thursday evening at the Ranger High School gym at 6:30 p.m. Their season record is 16 wins and 4 losses. This is the first district championship for the girls since 1990. Team members are Marty Siller, Yolanda Frausto, Kristen Keeney, Briana Horner, Ami Beal, Rachael Guerrero, Jennifer Johnson and Amanda Lishka. Debbie Bacon is the coach for the volleyball team.

## Exes Spend Weekend Renewing Old Friendships & Memories

Santa Anna was full last weekend of former students taking part in the Ex-Student Association Homecoming activities. They came from all across Texas and from numerous other states to renew old friendships and relive again the fond memories of school days in Santa Anna.

Coming the greatest distance was Christine Leady Scott of Walnut Springs, California, a member of the Class of 1943, and Dwight Eppler, Class of 1971, now living in Valrico, Florida.

R.G. "Boggy" Diserns of Burnet, a member of the Class of 1925, was recognized as a member of the earliest class represented.

It is difficult to get an accurate count of those attending, because many took part in class reunions and other homecoming activities although not registering at the business meeting. The following are those registering at reception and Ex-Student Association business meeting on Saturday morning:

Leroy Nicholas (41) Coahoma; Sandra Shields Martin (52) Prattville, AL; Minnie Bray (46) Rockwood; Norma Hunter Briscoe (46) Austin; Tommy Briscoe (guest) Austin; Glendon Eppler (60) Austin; Dwight Eppler (71) Valrico, FL; Velma Eppler (guest) Coleman; Reba Cozart (47) Santa Anna; Billie Cozart Deal (46) Springtown; Mike Wetsel (82)

CONTINUED PAGE 3

## Concho Valley Traveler To Feature Santa Anna Again This Thursday Night

This Thursday evening on the 10 p.m. KLST-TV News the Concho Valley Traveler will feature the second part of the feature which was recently filmed here.

The first part of the segment appeared two Thursdays ago.



Wanda Henderson Johnson of Odessa, Artie Jean King Sitterle of Houston and Melba Johnson Wilson of Odessa, all members of the SAHS Class of 1946, enjoyed visiting with Mountaineer Mascot, Marty Siller at the Homecoming pep rally Friday afternoon. They were recalling when they were members of the SAHS Mountaineer Pep Squad.

Photo by Polly Warnock

## Oh No! It's Him Again!

Come on, guys and gals, don't let Roy Joe Harvey do you this way! He just won another Football Frenzy, although we had to use the tie breaker to declare him winner.

Harvey, Belinda Washington and Kristen Keeney all had 13 correct guesses. In the tie breaker, all picked Notre Dame to defeat Navy, which they did by a score of 54 - 27 for 81 total points scored in the game. Kristen guessed 38 total points and Belinda 27. Harvey with 58, was the closest to the actual total. He also guessed our former Mountaineer, Tinker Dockery. (This one didn't seem to fool anyone!) Dockery He was pictured from the 1963 yearbook as a senior

fullback. The games giving the most problems were, of course, Dallas-Philadelphia, Houston-Seattle, ASU-Tarleton, and Bangs-Goldthwaite.

Scores of the contest games were: Philadelphia 31-Dallas 21, Seattle 23-Houston 16, Green Bay 28-Detroit 18, ASU 42-Tarleton 38, Texas A&M 38-Ok. State 19, Texas 28-Baylor 23, Notre Dame 54-Navy 27, Auburn 28-Arkansas 7, Baird 54-Evant 0, Cross Plains 28-Santa Anna 0, Rising Star 23-Gorman 7, Bangs 27-Goldthwaite 7

## Four More Years For Clinton

Clinton - 49% of vote  
Dole - 41% of vote

Texas Votes Clinton 44%  
Dole 50%

Senator Gramm re-elected  
Rep. Stenholm re-elected

Fraser defeats Rhodes for State Senate seat

## Meat Goat Show To Be Held in Coleman November 10

By Marty Gibbs, CEA-AG

A prospect meat goat show is being sponsored by Coleman County 4-H on Sunday, November 10, at the Coleman Rodeo Grounds. This is an excellent opportunity for youth to learn how to show meat goats. All 4-H and FFA members may participate in this meat goat show by entering at Johnson's Feed Barn in Coleman. Entry fees are \$15.00 per goat if entered before Friday, November 1, or \$20.00 per goat after November 1. The judge for the show will be Mr. Charles Turner of Dublin.

All goats must be slick shorn before arrival on the Rodeo Grounds. Horns must also be tipped. The show will begin at 10 a.m. on Sunday, November 10 and conclude with a jackpot showmanship class to begin immediately after selection of champion goat. A Yellowhair belt buckle will be awarded to the Grand Champion Goat with a hangbag going to Reserve Champion Meat Goat. Sixty-five percent of entry money will be paid out in prize money.

For more information on the show, please call 625-4161 or 625-5419.

## Booster Club To Meet Monday

The Santa Anna Athletic Booster Club will meet Monday, November 11 at 7 p.m. in the Varsity Lounge in Perry Gym.

Plans will be made for the basketball tournament to be held December 5-7.

Everyone is invited to attend and take part in the Booster Club activities.

## Rockwood Cemetery Association Plans Re-Organization Meeting Nov. 16

When the Rockwood Community has its Thanksgiving supper on November 16, there will be a meeting of the Rockwood Cemetery Association.

Come help us elect officers and re-organize our association.

Wylie 47-Coleman 0  
May 37-Novice 16  
Junction 17-Early 13  
Cooper 59-SA Central 28  
Brownwood 49-Mineral Wells 7

This week will be our last week of contest unless by some quirk of fate the Mountaineers somehow get in'o the play-offs. It was our agreement with our supporting advertisers to run the contest as long as the Mountaineers' season lasted and it looks like Friday will be their final game. So be sure to get your entry in for this last week of the 1996 Football Frenzy.  
BEAT HARVEY!



## Ami Beal SAHS Homecoming Queen

Ami Beal, daughter of Rick Beal and Darla Gibson, escorted by her father, was selected 1996 Homecoming Queen by her fellow students at SAHS. She was crowned during halftime ceremonies of the football game Friday night.

NEWS staff photo



Homecoming representative Lori Jones, daughter of Sam and Teri Jones, was escorted by her father.

NEWS staff photo



Homecoming representative Rachael Guerrero, daughter of Roger Guerrero and Graciela Guerrero, was escorted by her father.

NEWS staff photo



Homecoming representative Briana Horner, daughter of Dickie and Gail Horner, was escorted by her father.

NEWS staff photo

Santa Anna — A Town Of Friendly People

Saying "Hello" to  
J. G. Williamson of Wimberley

N  
O  
V  
  
O  
7  
  
1  
9  
9  
6

## Obituaries

### Helen R. Williams

Helen R. Williams, 94, of Santa Anna, died in Santa Anna Friday, Nov. 1, 1996 at 8:30 p.m.

Graveside services were held at 2 p.m. Monday, Nov. 3, 1996 in the Santa Anna Cemetery with the Rev. Raymond Jones officiating.

She was born Feb. 1, 1902 in the Cleveland Community and was the last surviving child of the late Vance Reed and Lena Trowbridge Cupps.

She married Emil Davis Williams in Santa Anna on April 16, 1921. A resident of Santa Anna since 1983, she was a Baptist and a homemaker.

Survivors include her husband; a son and daughter-in-law, Emil Duane and Bonnie Lorene Williams of Pensacola, Fl; two granddaughters, Linda G. Williams and Laura K. Williams, both of Pensacola, Fl; and a number of nieces and nephews.

She was preceded in death by four sisters and two brothers.

### Alice Lola Jones

COLEMAN—Alice Lola Jones, 85, of Fisk, died Monday, Nov. 4, 1996 at 8:15 a.m. at Ranger Park Inn Nursing Home.

Services were held Wednesday, Nov. 6, 1996 at 10:30 a.m. at Walker Funeral Home Chapel with Rev. Jeff Moore officiating. Burial followed in Brown Ranch Cemetery under the direction of Walker Funeral Home of Coleman.

She was born March 17, 1911 in Coleman to the late Felix and Ma Bell Hamilton Cornelius. She married Fred Jones on March 13, 1927. He preceded her in death in 1991. A lifetime resident of Coleman County, she was a housewife and member of Harmony Baptist Church.

Survivors include two daughters, Frances Richardson and Freda Stephenson, both of Santa Anna, three sons, William Earl Jones of Voss and Jerry Jones and Rodney Jones, both of Coleman; 11 grandchildren; 22 great-grandchildren; and 6 great-great-grandchildren.

The family requests memorials to the Alzheimer's Association, Box 3344, Abilene, Texas 79604.



By Alice Anja Spillman

Ovella, Nell Hipp, Betty and Neil Myers took good care of you last week. I'm so grateful. They allowed me to stay at home and get ready. It was the 50th anniversary of my high school graduation. On Friday night members gathered at the Spillmans. Eunice Cupps Terry of Watagua and LaWanda Benton of Brownwood were co-hostesses. They were wonderful. Many thanks to them and their patient husbands. Thirty-five folks showed up here. In all over the weekend 29 members and 14 spouses making 35 people showed up. We had so much fun.

Our class was in high school during World War II. We missed so many things like football and other sports—few trips (no gasoline), shortages of all kinds—shoes, food, etc. and we had no school annual. Now we do! Artie Jean King Sitterle spent at least six months glued to her computer, telephone and writing letters. She put together an outstanding volume. She was generous enough to give the library and Santa Anna High School a copy. You are encouraged to come by and see for yourself. Evelyn Bruce Kingsbery wrote the history. Pictures mostly came from Wanda Henderson Johnson, Bonnie Balke Kuykendall and Melba Earl Johnson Wilson. You wouldn't believe what they had saved. Bonnie even came up with the only snapshot of me that I ever liked—after 66 years! We should have saved the clothes—Evelyn in jumpsuit, Wanda in blazer, Bonnie in sweater set and my saddle oxfords and bobbie sox.

Several members mentioned pecking in and liking what they saw of the library. Some promised to send books.

Ray Dean, Pat McClatchy, Minnie Gene Bray Bryan and Norma Lee Hunter Briscoe helped make our anniversary a success. If your class is planning a get-together please get on the band wagon and help. You will have the time of your life.

In my absence, many things probably happened. This will be covered next week. Some donations that did come in were: Mr. Albert Brasher, two paperback westerns; and Joe Green brought four sacks from Mr. Dummer, our book store friend in Brownwood. There were some hardbound and paperbacks. Mr. Richard Martinez gave us a wonderful new book *West's Business Law*. The last copyright was 1992 so the information will be good. The library has had several calls for this type of book. Sincere thanks to all our friends for their help.

The Chamber of Commerce had an inquiry that you might help solve. Someone is looking for information about Andrew Jackson Greenwood. He was here in about 1891. Call if you have any ideas.

DID YOU KNOW that one class who graduated from Santa Anna High School had four members who earned PhDs? Two of those were college presidents—one of North Texas University and one of a college in Tennessee.

### Meals On Wheels Receives Donation

Meals On Wheels has received a donation from NiTia Daniels Circle of the First United Methodist Church.

**REED MEMORIAL CO. LIMITED**  
Monuments of Distinction  
Ft. Worth Hwy. Brownwood, Tx.  
Phone (915) 648-7625  
Sylvia Herring—Local Rep.  
Phone 348-3481



## Local Girl Scouts Participate In "Make A Difference Day" With Food Drive

Members of the Santa Anna Girl Scouts recently participated in the "Make a Difference Day" and collected can goods for local residents which were donated to the Santa Anna Ministerial Alliance. Scouts who took part and pictured above are standing Kelly Voss, Harmony Herring, Jesse Hensley, Bianca Dean, Shante Shepard, Raelee Watson, Mayra Dean, Durinda Puckett, Kathy Simmons, Tracy Hale, Kathy Wheeler and Vanessa Hull and sitting Becca Fellers, Audra Hubbard and Monica Cortez.



Brody Tibbitts is proud to announce the arrival of his baby sister, Ashton DeNae. Ashton was born Nov. 2, 1996 at 7:59 a.m. in Brownwood Regional Medical Center. She weighed 7 lb. 15 oz. and was 21 inches long.

Jeff and Sabrina Tibbitts of Gouldbusk are parents.

Grandparents are Charlie and Kathleen Avants of Gouldbusk, Eileen Tibbetts of Coleman and Richard Tibbetts of Minnesota.

Great-grandparents are Ruth Hibbitts of Santa Anna and Mr. and Mrs. Carl Forsberg of Minnesota.

Prezell and Belinda Washington are proud to announce the arrival of their son, Prezell Jordan Washington.

He was born Oct. 20, 1996 at 10:30 a.m. in Brownwood Regional Medical Center and weighed 9 lb. 8 oz. and was 22 inches long.

He is welcomed by an older brother, Christian Washington and grandmothers Virginia Deal of Santa Anna and Minnie Washington of Plainview.

Great-grandparents are Johnnie and Dick Deal of Coleman and Thelma Brown of Corsicana.

### OOPS!

In a picture caption last week regarding Charles Stenholm's visit, we listed Mr. and Mrs. Elec Cooper as among those visiting. It was Mr. and Mrs. Jack Cooper who visited with the congressman.

**MOVIES 4**  
Heartland Mall • 643-3661

ADULTS \$2.00  
Children & Senior Adults \$1.00  
All Shows Before 6 p.m. \$1.00

Sleepers (R)  
Fri Mon-Thurs 4:00 7:00 9:45  
Sat Sun 1:00 4:00 7:00 9:45

The Ghost And The Darkness (R)  
Fri Mon-Thurs 5:10 7:30 9:50  
Sat Sun 12:15 2:40 5:10 7:30 9:50

Larger Than Life (R)  
Fri Mon-Thurs 5:15 7:15 9:25  
Sat Sun 12:20 2:25 5:15 7:15 9:25

Ransom (R)  
Fri Mon-Thurs 4:00 7:00 9:30  
Sat Sun 1:00 4:00 7:00 9:30

## Birthdays & Anniversaries

### NOVEMBER 7

Ami Beal  
Byrl Fellers  
D. Carroll Holt  
Jason Greenlee  
Joe Ed Wise  
Terry Watts  
Mr&Mrs Cody Fellers\*  
Mr&Mrs Dale Bradley\*  
Jason Salazar

### NOVEMBER 8

Mr&Mrs Bobby Morgan\*  
Jennifer Pelton  
Cherée Halmon Morris  
NOVEMBER 9  
Carmen Rendon  
Mark Rutherford

### NOVEMBER 10

Danita Jackson  
Charles Halmon  
Mr. and Mrs. Jerry Ellis\*

### NOVEMBER 11

Mr&Mrs David Tucker\*  
David Huggins  
J. R. Haynes

### NOVEMBER 12

Melonie Smith Lemond  
Tyler Stewardson  
Blake Peacock

### NOVEMBER 13

Bobby Morgan  
Roland Nicholas  
Betty Key

## Women's Fellowship Club Meets

### Contributed

The Women's Fellowship Club met at Ivera Byrd's home Sunday. The meeting was called to order by Roeanna Barton, president who opened with the song "The Battle Field for My Lord".

The scripture was read by Ivera Byrd from Matthew 25:1-14. Mrs. Trimble led the prayer. The devotion ended with the song "Do Lord Remember Me".

Special prayers were requested for Rosie L. Terrell, Mrs. Brisby, Pearl Wilson, Ivera Byrd and Mike Childress.

Cosette Jackson was voted in as vice-secretary due to the vacancy of vice-secretary. Other business was discussed by the members present.

Each member gave a testimony of praise and thanks. "It's a Blessing To Call My Savior's Name" was the closing song.

The next meeting will be held at the home of Sylvia Edwards in Santa Anna hosted by her daughter Cosette Jackson the first Sunday in December at 3 p.m.

## Cemetery Memorials

The Santa Anna Cemetery Association has received a memorial from Joe Wallace in memory of Helen Williams.

## COW POKES

By Ace Reid

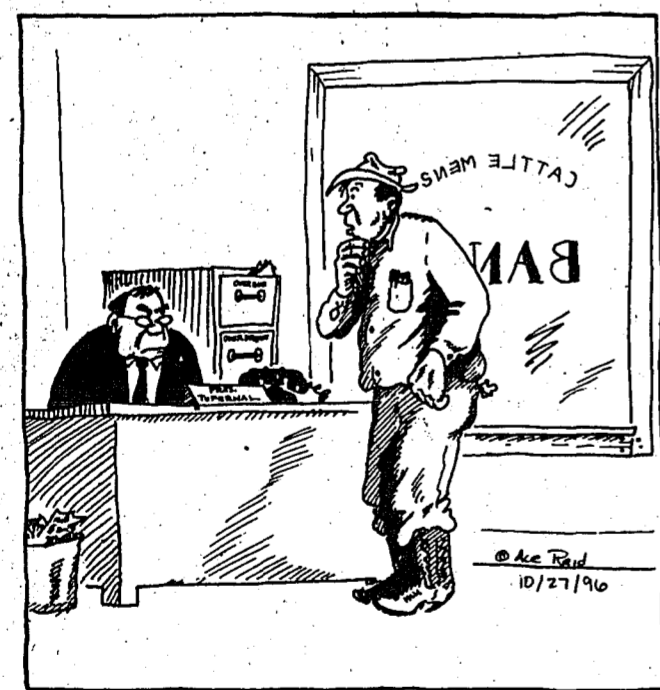

"Mr. Tufernal, if you'll refinance me, I'll shore be conservative. I won't buy no more steers, and I've already cut down to one case of beer a day."

# Santa Anna National Bank

Deposits Insured By  
FDIC Up To \$100,000  
Ask About Our Interest Bearing-Accounts  
Checking Accounts  
\$1,000 Minimum  
Pass Book Savings  
Certificate of Deposit

Member FDIC



Substantial Interest Penalty Is Required For Early Withdrawal

# Allen & Allen INSURANCE

A Coleman County  
Authorized Agency For The:

AMERICAN INDEMNITY GROUP  
BEACON INSURANCE GROUP  
THE TRINITY COMPANIES



Serving Coleman County and the surrounding area since 1922  
200 WEST PECAN STREET 625-4124 COLEMAN, TEXAS

## Santa Anna Nutrition Center Menu

FRIDAY, NOVEMBER 8  
Oven fried fish, coleslaw, tator tots, lemon cake and hushpuppies

MONDAY, NOVEMBER 11  
Oven fried chicken, chicken gravy, baked corn, peas/carrots and peanut butter pudding

**Thanks**  
Thank you for the cards, calls prayers, and all other thoughtful expressions of concern during Tex's illness and hospitalization  
—Tex & Pat Wright

*Caring Friends Are Wonderful!*  
I am thankful I have so many. Thanks to all who came and helped me celebrate my 80th birthday. And to all who sent cards and gifts. I deeply appreciate each and every one of you.  
—Sheela Cooper

**WALKER FUNERAL HOME**  
Pre-Arranged Funerals  
Phone 625-4103  
Coleman, Texas

# Come Let Us Worship

- ASSEMBLY OF GOD**  
Brady Hwy.  
James Ford - Pastor  
Sunday School - 9:45  
Worship Service - 11:00  
Sunday Evening - 6:30  
Wednesday Evening - 7:00
- FIRST UNITED METHODIST**  
405 South 1st  
Mike Efrid - Pastor  
Sunday School - 10:00  
Worship Service - 11:00  
Youth Group - Wed. 3:30 (program 5:00)
- FIRST BAPTIST**  
106 S. Lee  
Raymond Jones - Interim Pastor  
Sunday School - 9:30  
Worship Service - 10:45  
Sunday Evening - 6:00  
Mission Organizations - 6:00 Wed.  
All Age Groups Bible Study 6:00 Wed.
- NORTHSIDE BAPTIST**  
708 AVE. B  
Marvin Hale - Pastor  
Sunday School - 9:45  
Worship Service - 10:50  
Sunday Evening - 6:00  
Wed. Prayer Service - 6:30
- CORDERO BAPTIST**  
Ave. C & South 6th  
Joe M. Frausto - Pastor  
Sunday School - 9:45  
Worship Service - 11:00  
Sun. Evening Worship - 5:00  
Wednesday Bible Study - 6:30
- ST WILLOW BAPTIST**  
Brady Hwy.  
R.L. Brown - Pastor  
Sunday Worship - 11:00
- NEW HOPE COMMUNITY**  
Brady Hwy.  
D.C. Neal - Pastor  
(Contact Mrs. Joe (Pearl) Wilson)
- FIRST CHRISTIAN**  
Ave C & 1st Street  
Clyde Majors - Pastor  
Sunday School - 9:45 every Sun.  
Worship Services - 3rd. Sun.
- FIRST PRESBYTERIAN**  
1001 Willis  
Dr. Richard Wood - Pastor  
Sunday School - 9:45  
Worship Service - 11:00  
Family Night Dinner - 3rd Wed.  
Fellowship Dinner - Each 5th Sun.
- CHURCH OF CHRIST**  
310 Ave. B  
Aaron Lemond - Minister  
Sunday Bible Classes - 9:30  
Worship Service - 10:30  
Sunday Evening - 6:00  
Wednesday Evening 6:30
- SEVENTH-DAY ADVENTIST**  
Ranger Park  
Robert L. Stumph - Pastor  
Sat. Sabbath School - 9:30  
Sabbath Worship Service - 11:00  
Vespers - SDA School - 4:00  
Prayer Meeting - Tues. at School

**Henderson Funeral Home**  
Santa Anna & Coleman  
**Sharon's Beauty Salon**  
**Coleman County Telephone Cooperative, Inc.**  
Santa Anna News

# Large Group Registers For Homecoming

Continued from page 1

## CLASS YEARS IN ( )

Santa Anna; Jimmie Gail Rutherford Hafner (77) Santa Anna; Jennifer Rutherford (79) San Angelo; Sharon Keeney Guthrie (76) Santa Anna; Denise Blair McElrath (76) Santa Anna; Jacqueline Loyd Bowman (76) Santa Anna; Cynthia Garrett Philpot (87) Santa Anna; Kim Stewardson Hubbard (77) Santa Anna; Margaret Ann Mobley (63) Santa Anna; and Janice Langford Hipsher (69) Santa Anna.

Bobby Densman (58) Abilene; June Parker Dunn (51) Granbury; Dewey Dunn (49) Granbury; Gene Deal (47) Springtown; Elvis Cozart (44) Santa Anna; Lea Mitchell Mock (50) Post; Betty Mitchell Miller (53) Austin; Peggy Ford Miller (53) Eden; Larry Benton (76) China Spring; Gay Abernathy (71) Santa Anna; Ruth Ann Walker Harding (71) Early; Milton Drake (61) Odessa; Sue Kingsbery (guest) Beaumont; Hank Kingsbery (37) Beaumont; Bonnie Balke Kuykendall (46) San Antonio; Lewis Guthrie (40) Santa Anna; Virginia Stockard Powell (45) Coleman; Dick Powell (guest) Coleman; Don McCullough (61) San Antonio; and Webb Golston (46) Denton.

Willene French Tomme (56) Bangs; Alys Pelton (86) Santa Anna; Paule Copeland Blanton (68) Santa Anna; Carole Campbell Voss (63) Santa Anna; Sherry McIver Blake (72) Santa Anna; Gary Patterson (53) Santa Anna; Joan Niell Anderson (56) Coleman; Jim Everett (39) Burnet; Howard Lovelady (47) Granbury; Dean Bass (54) Santa Anna; Joyce Wilson Hensley DeLay (47) Coleman; Wayne Horton (46) Houston; Evangeline Horton (52) Houston; Mike Hosch (65) Santa Anna; Wanda Price Campbell (48) Santa Anna; Jack Watkins (47) Ruidoso Downs, NM; Mary Dellinger Carnes (36) San Angelo; Patsy Scott Granad (56) Carlsbad, NM; and Tension Granad (guest) Carlsbad, NM.

Lorraine Parsons Brooks (39) Dallas; Emma Kate Parsons Speck (42) Dallas; Debbie Coyle Naron (76) Merkel; Ruth Tatum Williams (42) Duncanville; Sarah Williams Riggs (36) Lakewood, Col; M. L. Guthrie (38) Santa Anna; Mavice Box Campbell (46) Fort Worth; Marshall Campbell (guest) Fort Worth; Gene Smith (48) Richardson; James England (46) Kerrville; Jewell Taylor Sudduth (37) Eldorado; G. O. Slaughter (30) Dallas; Winfred Watson (35) Brownwood; Roberta Morgan Tomlinson (61) Santa Anna; Vance Cobb (46) Odessa; Fred Oakes (46) Dallas; Novelle McClellan Boylston (47) Santa Anna; Frances McClellan Pierce (52) Austin; Gene Rice (48) Duncanville; and Virginia Rice (49) Duncanville.

Mary Ford Fields (36) Dallas; Veoma Newman Fields (37) Pasadena; Bill Fields (guest) Pasadena; Stanley Hartman (64) Santa Anna; Faye Routh Mobley (35) Santa Anna; Tom Yancy (42) Fort Worth; Thomas Newman (46) Fredericksburg; Sue Milligan Newman (guest) Fredericksburg; Vernon Rowe (36) Santa Anna; Sue Stiles (guest) Dallas; Irene Stiles Phillips (37) Dallas; Vermell Newman Young (51) Santa Anna; Rankin McIver (32) Trickham; Wendell Sparkman (30) Houston; Carol McClellan (56) Abilene; Christine Barnes Jones (56) Lenexa, Kansas; Joe Wynn (52) Coleman; LaVerne Bissett (41) Granbury; and O. H. Watson (36) Santa Anna.

G. T. England (41) San Angelo; A. L. McGahey (38) Santa Anna; Polly Little Warnock (50) Santa Anna; James Rice (51) Hico; Hilary Rutherford (56) Coleman; Belva Rutherford (58) Coleman; Richard Dillingham (32) Coleman; Barbara Bruce Kingsbery (49) Santa Anna; Robin Smith Roberts (77) Abilene; Douglas Avants (44) Brady; Melba Johnson Wilson (46) Odessa; Sue Kingsbery Porter (70) Austin; Willie C. Gilbreath (35) Coleman; Raeford Evans (36) Stephenville;

Tom Johnson (46) Odessa; Rose Bass (guest) Santa Anna; Suzanne Bass (52) Santa Anna; Jack Kingsbery (41) Crystal City; Evelyn Bruce Kingsbery (46) Crystal City; and Joe Buse (51) Gordon.

Billie Faye Lewellen McDonnell (44) Plains; Edd Hartman (42) Santa Anna; Alice Guthrie Spillman (46) Santa Anna; Lena McClintock (guest) Santa Anna; Yvonne McClintock Walls (51) Georgetown; Raymond Cupps (66) Santa Anna; Shawn Harper (86) Austin; William Brown (33) Santa Anna; Imogene Ingram Powers (49) Bangs; Gay Hosch Martin (82) Santa Anna; Nancy Smith Conner (65) Santa Anna; Lin Wristen (68) Early; Sam Allen (76) San Angelo;

Joy Allen (76) San Angelo; Ailyn Gill (guest) San Marcos; Pam Gill Kimery (72) Louisville, KY; Annelle Clark (37) Santa Anna; C. W. Stephenson (51) Tuscola; Billie Wallace Stephenson (51) Tuscola; Cille Garrett Tanner and Hommer (43) Daingerfield; Paul Martin (78) Santa Anna; and Jean Robinett Findley (67) Santa Anna.

Diana Golston (guest) Denton;

Carolyn Woods Stone (56) Mexia; Cullen Perry (teacher 48-75) Brownwood; J. G. Williamson (43) Wimberley; Thomas Rutherford

(51) Santa Anna; Trudi Rutherford (guest) Santa Anna; LaVelle McClintock Haynes (60) Breckenridge; Lyndon Haynes (58) Breckenridge; Lyndon Haynes (58) Gordon; Jean Schrader Bankhead (46) Amarillo; Herb Bankhead (guest) Amarillo; Minola Martin McSwain (46) Hico; Ray McSwain (46) Hico; Janna England Rauser (71) College Station; Cyndie England (70) Houston; Allene Talley Allen (46) Coleman; Claud

Barrington (45) Brownwood; Armenta Ragsdale Hartfield (34) San Angelo; Montie Guthrie III (65) Santa Anna; Vicki Smitn Drake (76) Brazoria; and Lori Smith Kernes (81) Lampasas.

Ruth Leady Akins (36) Melvin; Allene Leady Palmer (36) Coleman; Alton Diserns (36) Austin; R. G. (Boggy) Diserns (25) Burnet; Cindy Pelton (83) Santa Anna; James Pelton (82) Santa Anna; Winnie Cathey McQueen (teacher) Coleman; Pat Smith (guest) Santa Anna; Reba Hardy Loggins (51) Midlothian; Cecil Loggins (guest) Midlothian; Ruby Hartman (38) Santa Anna; Evelyn Arthur Shields (51) Odessa; Linda Pittard (64) Addison; Karen Jones, Glidewell

(64) Lewisville; Gwendolyn Oakes Walker (38) Santa Anna; Martha Ray Pritchard (56) Santa Anna; Lawanda Benton Greer (46) Brownwood; Lois Ann Shields Harper (55) Santa Anna; Harold Clifton (51) Midland; and Janice Cupps Fellers (80) Santa Anna.

Gail Robinett Horner (71) Santa Anna; Pat McClatchy (46) Brownwood; Eunice Cupps Terry (46) Fort Worth; and Paula Holt Hooten (51) Brady.

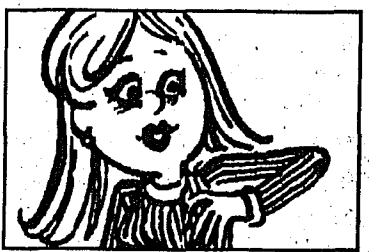

A garment is probably well made if stripes or plaids are matched at the seams. The more seams that match, the better the garment.

## Coleman County Court Action

Coleman County Judge Sherrill Ragsdale reported the following action in the County Court during the month of October:

Lori Jeanette Diaz pled guilty to Evading Arrest and was assessed a fine, court costs and a jail term.

Sammy Dela Rosa pled guilty to Criminal Trespass and was assessed a fine, court costs and placed on probation.

Kevin Hale pled guilty to Criminal Trespass and was assessed a fine, court costs and placed on probation.

Debbie Williams pled not guilty to Theft by Check and was released on bond.

Sharon Crowder Culwell pled guilty to Driving While Intoxicated and was assessed a fine, court costs and placed on probation.

Robbie Joe Mitchell pled guilty to Criminal Trespass and was assessed a fine, court costs and a jail term.

Christopher Lyn Jennings pled guilty to Evading Arrest and was assessed a fine, court costs and placed on probation.

Thomas Keith Nguyen pled guilty to Evading Arrest and was assessed a fine, court costs and jail term.

Katy Watson Burrage pled guilty to Driving While Intoxicated and was assessed a fine, court costs, jail term and placed on probation.

Kari Elizabeth Bowen and Shea Michael Connelly pled guilty to Possession of Marijuana and were assessed a fine, court costs and placed on deferred adjudication.

## Jason Dean, Becky Simmons Included In National Dean's List

Jason Dean, a graduate of McMurry University and Becky Simmons, a student at Texas A&M University at College Station are among the 125,000 students included in the 19th annual edition of *The National Dean's List* just published by Educational Communications, Inc., Lake Forest, Illinois.

Students are selected for this honor by their college deans, registrars or honor society editors and must be in the upper 10% of their class, on their school's dean's list or have earned a comparable honor. Listed students are eligible to compete for \$30,000 in scholarship awards funded by the publisher and may also use a referral service for future employment opportunities. More than 2,500 colleges and universities nationwide use the publication to recognize their academically qualified students.

The advantage of keeping family accounts is clear. If you do not keep them you are uneasily aware of the fact that you are spending more than you are earning. If you do keep them, you know it.

—Robert Benchley

Today, Nov. 7, 1996  
**Joe Ed Wise**  
1/2



Mrs. Neff's 4th grade class won the school door decoration contest sponsored by the Ex-Student Association and received a \$50 prize. NEWS staff photo

**HOME VIDEO OUTLET # 2**  
615 Wallis Ave. Santa Anna 348-3192

**Mountaineers Beat The Hornets**  
We will close early on Thursday and Friday nights during football season.

**Stevens Funeral Home**  
400 Pecan, Coleman, Texas 76834  
(915) 625-2175  
Lana Korzenewski, Funeral Director

Continuing to offer you the most caring, professional service

You'll Find a

**ALLSUP'S HARVEST OF VALUES**

|   |  |
|---|--|
| <p><b>PEPSI</b></p> <p>\$1.99</p>   | <p>SAVE ON</p> <p><b>2 Lana's Golden Egg Rolls &amp; Tallsup</b></p> <p>\$1.99</p> <p>COMBO MEAL</p> |
| <p>SHURFINE YOUNG TENDER</p> <p><b>Hen Turkeys</b></p> <p>\$7.99</p> <p>12-14 LB. AVERAGE</p> | <p>ALL FLAVORS FRITO LAY®</p> <p><b>Doritos®</b></p> <p>REG. \$2.19</p> <p>\$1.79</p> <p>EACH</p>    |

**IT'S HARVEST SAVINGS TIME!**

|   |   |  |
|---|---|--|
| <p>RED LABEL</p> <p><b>Hormel Bacon</b></p> <p>1 LB. PKG.</p> <p>\$1.79</p> | <p>ALLSUP'S</p> <p><b>Breakfast Burritos</b></p> <p>EACH</p> <p>99¢</p>   | <p>BLUE BUNNY</p> <p><b>Crazy Peanut Stick</b></p> <p>EACH</p> <p>69¢</p>            |
| <p>ALLSUP'S</p> <p><b>Corn Dogs</b></p> <p>EACH</p> <p>2.99¢ FOR</p>        | <p>GRIFFINS</p> <p><b>Grape Jelly</b></p> <p>32 OZ. JAR</p> <p>\$1.49</p> | <p>SHURFINE APPLE CIDER OR</p> <p><b>Apple Juice</b></p> <p>64 OZ.</p> <p>\$1.49</p> |

You'll find all this and more at your Allsup's store

#126--Santa Anna

|                        |                   |                   |
|------------------------|-------------------|-------------------|
| ALLSUP'S 30W MOTOR OIL | SOLO PLASTIC CUPS | SUNNY'S COOKIES   |
| Quart 89¢              | 16 oz. \$1.29     | Assorted 2/\$1.00 |

**LOW PRICES, GREAT PRODUCTS** **ALLSUP'S**  
24 HOURS A DAY *Always*

PRICES EFFECTIVE THROUGH NOVEMBER 13 OFFER GOOD WHILE SUPPLIES

NOV 07 1996



**School Events Calendar**

**THURSDAY, NOVEMBER 7:**  
Junior high football hosts Lometa, Mountaineer Stadium; 6:00 p.m.  
Bi-district volleyball game, Ranger, 6:30 p.m.  
**FRIDAY, NOVEMBER 8:**  
End of second six weeks Mountaineer football team travels to Lometa; 7:30 p.m. kickoff  
**TUESDAY, NOVEMBER 12**  
Basketball teams travel to Lohm, 4 p.m.

**Meet The Staff And Faculty At Santa Anna ISD**



**TOM NIXON**

**Family:** Wife Debbie and children, Kelly, Tyler and Katelyn  
**Grade or subject you are teaching:** Third grade, Math, Science and Social Studies  
**Education:** B. S. Education from Howard Payne University  
**What influenced you to**

**become a teacher:** My wife and my experience as a Sunday School teacher.

**DEBBIE NIXON**

**Family:** Mom and Dad Elgean and Dorothy Harris; husband Tom Nixon; and children Kelly 14, Tyler 12 and Katelyn 7  
**Grade or subject you are**

**School Menu**

Milk, juice or fruit, cereal and graham crackers are also served during breakfast. Milk, juice and fruit are served during lunch.

**MONDAY, NOVEMBER 11**  
Breakfast: Donuts  
Lunch: Baked potatoes w/chili & cheese, pinto beans, toss salad and slice peaches

**TUESDAY, NOVEMBER 12**  
Breakfast: Pancake/sausage on stick  
Lunch: Corndog, baked beans, potato salad and chilled pears

**WEDNESDAY, NOVEMBER 13**  
Breakfast: Cinnamon toast  
Lunch: Steakfingers, whipped potatoes, green beans, chilled pears and cake

**THURSDAY, NOVEMBER 14**  
Breakfast: Biscuit sausage and sausage gravy

**Coleman County Swine Validation Set For Nov. 16**

The Coleman County Swine Validation and Tagging date has been set for all upcoming junior livestock show. This year's date is Saturday, November 16.

All Coleman County FFA and 4-H swine exhibitors who planto show in the Coleman County Junior Livestock Show and/or any major livestock show in Texas for the 1996-97 stock show season must have their show pigs validated as to ownership and tagged with special tags. If the exhibitors' pigs are not validated on November 16, they will not be permitted to show at county show or major show.

The Santa Anna FFA and 4-H will validate and tag at the Santa Anna Show Barn at 1 p.m.

All pigs at Santa Anna should be in the Santa Anna Barn prior to 12 noon. There will be livestock scales in the barn for weighing. All pigs should be weighed and weights recorded and pigs should be left in the barn until tagging is completed to eliminate confusion.

Lunch: Cafeteria made pizza, whole kernel corn, fruit cup and jello

**FRIDAY, NOVEMBER 15**  
Breakfast: Malt o meal and toast  
Lunch: Hamburger or cheeseburger with burger salad, french fries, rice krispie treat

"STATE VALIDATION" forms must contain exhibitors' signature and a parent or guardian's signature. Fees for tagging will be \$1.00 per head for pigs validated for county only and \$3.00 per pig for major livestock show validation. Everyone needs to pay fees at the time of tagging and also sign major validation forms as required by state shows.

**Fall Bluebonnet Trail Arts And Crafts Show In Burnet Nov. 9-10**

The 27th annual Burnet Fall Arts & Crafts show will be held on November 9-10 in conjunction with the Highland Lake Fall Bluebonnet Trail.

The Burnet Arts and Crafts Show will have a variety of arts and crafts for sale including ceramics, clothing, jewelry, woodworking, weaving, porcelain dolls, knitted items, stained glass, oil paintings and photography. All items are handmade by the exhibitors. Many items are one of a kind.

The show is free and will be open for 10 a.m. until 5 p.m. The show will be held at the Catholic Education Center in Burnet.

**Mountaineer FOOTBALL FRENZY**

**THRIFT MART**  
N. 2nd & Santa Fe — Mon thru Sat 7:30a.m. - 7 p.m. — Sun. 12 Noon - 6p.m.  
**AFFILIATED FOODS INC.** MEMBER STORF  
Donnie and Barbara Findley and all the gang

**Tammy's STEAKS**  
707 Wallis Santa Anna 348-3330  
Open Thur., Fri, Sat. 5:00 - 10:00 p.m.  
Sun. 11:30 - 2:00  
Steaks & All Time Favorites  
Friday - Catfish Special

**HOLT'S GENERAL STORE**  
GROCERY • DELI  
Come by for gas and visit our deli before you head for the game. We're the place where Mountaineer fans meet.

Proud To Be A Part Of Santa Anna  
**BFI**  
1-800-374-4234

**D & R Garage**  
CAR CARE & INSPECTION CENTER  
200 E. PECAN - COLEMAN - 625-5140

Quality Western Wear For All The Family  
Baird-Cross Plains  
**JM Western Wear**  
108 COMMERCIAL — COLEMAN — 625-2433

Rising Star - Evant  
A good deal on a great tire!  
**Kelly Tires**  
24 HOUR SERVICE  
203 Commercial Coleman, Texas 1-800-588-8473

**WILLIAMS TIRE STORE**  
SINCE 1973  
Where Service & Repairs Are Tradition

**J E Stevens Co**  
Coleman • 1400 S. Commercial • 625-2124  
SR2789DT  
• StarSight™ Program  
• Guide Capability with Auto Demonstration  
• Advanced Multiple P-P Capability with Channel Guide and Channel Review  
• Surround Sound Capability  
• 200" High Contrast Picture Tube  
• 15-jack Audio/Video Jack  
• Panel Including S-Video  
• Dark Textured Color Finish  
• 23" H x 14" W, 19" D  
• Optional Custom Stand available (KDR47DT or KDR27DT)

**Tiebreaker**  
Baird-Cross Plains  
\*\*\*\*\*Circle Winner\*\*\*\*\*  
Total Combined Points

Your Name \_\_\_\_\_  
Address \_\_\_\_\_

BFI  
Coleman Co. Telecommunications  
D & R Garage  
Tammy's Steak House  
J E Stevens Co.  
Coleman Co. Telephone, Inc.  
Western Auto  
Thrift Mart  
J M Western Wear  
Williams Tire Store  
Simmons Feed & Seed  
Kennedy Butane  
Holt's  
Santa Anna National Bank  
Phillips Drug  
Countywide Insurance  
West Texas Utilities

**Each Week's Winner Can Take Home \$20-\$25 CONTEST RULES:**  
1) A game is found in each of the sponsoring ads on this page. Indicate your pick by writing the name of the team on the line adjoining that advertiser's name. 2) \$20 will be awarded to the person picking the most games correctly. In the event of a tie, the tiebreaker will determine the winner, (winning team and total combined points scored in game). 3) A \$5 bonus will be awarded to the contest winner if he/she also identifies the former MOUNTAINEER correctly. 4) All decisions by the judges are final. 5) Employees of Santa Anna News are not eligible. 6) Mail, FAX, or bring your entry to the

Santa Anna News, 609 Wallis, P.O. Box 399, Santa Anna, TX 76878. FAX: 915-348-3545. Entries must be received by 5:00 p.m. Friday for that week's contest. Mailed entries will be accepted Monday if they show a postmark of no later than 5:00 p.m. Friday. The NEWS will not be responsible for late arriving mail. 7) Winners will be announced each week in the Santa Anna News, and may come by the office to claim their prize. Out of town winners will receive prizes through the mail.

**PHILLIPS DRUG**  
Prescriptions - Greeting Cards  
Clothing - Jewelry - Gift Candy  
608 Wallis - 915-348-3151  
Fabric Headquarters For This Area

Identify this former Mountaineer for a \$5 bonus

**WEST TEXAS UTILITIES COMPANY**  
Granbury-Brownwood  
An Equal Opportunity Employer  
**WTU**  
A Member of The Central and South West System  
Remember REDDY supplies the energy - but only YOU can use it safely!

**COUNTYWIDE INSURANCE AGENCY**  
PAUL SKELTON - AGENT  
HOMEOWNERS WORKER'S COMPENSATION  
FIRE Mason-Junction  
AUTO LIFE & HEALTH  
LIABILITY BONDS  
SANTA ANNA 348-3116  
COLEMAN 625-4126

**WESTERN AUTO**  
TIRES - DISCOUNT AUTO PARTS - APPLIANCES  
PLUMBING SUPPLIES - ELECTRICAL SUPPLIES  
LAWN & GARDEN EQUIPMENT AND TOOLS  
705 Wallis - Santa Anna - 348-3771

**SIMMONS FEED & SEED**  
ACCO FEEDS - POSTON FEED MILL  
PURINA FEEDS  
Lawn & Garden - Vaccine - Pet Supplies  
Seeds - Feeds - Bulk Fertilizer - Herbicides  
Pesticides - Bag Fertilizer  
1st & Wallis 348-3168

**KENNEDY BUTANE, INC.**  
Dependable LP Gas Service  
Home Owned & Operated  
• Bulk Delivery • Motor Fuel • Bottle Filling • Tank Sales  
LP Plumbing Supplies  
625-4660 1-800-625-4660  
ASK ABOUT GAS SAFETY CHECKS  
HWY 206 SOUTH COLEMAN

**Santa Anna National Bank**  
"Make Our Bank Your Bank"  
FDIC  
Agriculture and Livestock Loans  
Business & Industrial Loans  
Personal and Monthly Installment Loans

SUPPORTING ALL COLEMAN CO. TEAMS  
**COLEMAN COUNTY TELEPHONE COOPERATIVE, INC.**  
Santa Anna - 915-348-3124

Texas A&M-Baylor  
**Web Access**  
Internet & World-Wide Web  
**COLEMAN COUNTY TELECOMMUNICATIONS, INC.**  
801 Wallis • 348-9295 or 800-439-1723



