



### USDA Committee Reviews Research Developments

Development of improved machinery for producing and pro-

cessing soybeans, peanuts and other oilseed crops was recommended by the Oilseed and Peanut Crops Research Advisory Committee of the U. S. Department of Agriculture at a meet-

### SIX FLAGS OVER TEXAS SETS APRIL 13 OPENING

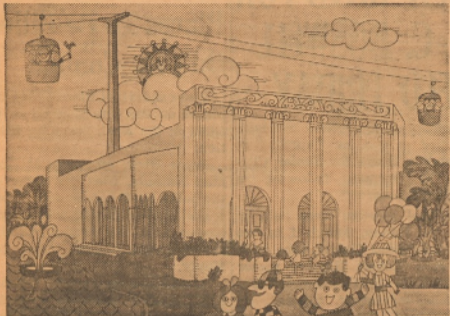

An exciting new addition for 1968 at SIX FLAGS Over Texas is a \$180,000 air conditioned Music Hall seating 1,200 guests. Regularly scheduled shows starring collegiate talent will be presented throughout the day, beginning April 13 when the giant 140-acre family entertainment center opens for the season.

Arlington, Texas — SIX FLAGS Over Texas, the 140-acre, multi-million-dollar historical-theme park located midway between Dallas and Fort Worth, has set April 13 as its opening date for the 1968 season.

Lavish changes, new attractions and rides, and other projects stemming from a \$2,000,000 expansion program are in store for SIX FLAGS visitors during 1968.

SIX FLAGS will operate in the Spring on Fridays from 5-11 p.m. and on Saturdays and Sundays from 10 a.m. to 10 p.m. Starting May 25 and throughout the Summer, SIX FLAGS is open seven days a week from 10 a.m. to 10 p.m. After September 2, until closing December 1, operations will be on weekends only from 10 a.m. to 8 p.m.

The Amphitheatre in the Confederate section, where talented collegians present bright and original musical variety shows, has been torn down to be replaced with a new and beautiful \$200,000 white-columned, enclosed, air-conditioned theatre which will be known as the "Music Hall." Talent scouts from SIX FLAGS are nearly completed with an extensive audition tour covering about 250 colleges in the South, Southeast and Midwest, picking outstanding performers for this year's shows.

The Mexican section of the Park, with its Fiesta Train Ride, has been completely redone to the tune of \$400,000 to make it even more colorful and exciting. Imagine passengers' reactions when the sombrero-topped trains run through an erupting volcano,

Just to name one innovation. Sid and Marty Krofft, world-famous puppeteers, will present at SIX FLAGS this year The Krofft Bros. Puppet Circus. The spectacular \$350,000 production, which includes a new 1,200-seat theatre costing \$200,000, will stage shows 10 times each day. SIX FLAGS, which introduced the first Log Flume ride in the country in 1963, has added another \$350,000 model for 1968 because of its popularity and appeal.

Angus G. Wynne, Jr., creator/developer of SIX FLAGS Over Texas and president of the parent company, Great Southwest Corporation, said, "We are anticipating an even larger attendance in 1968 than last year's record of 2,636,000 visitors. And this year our guests and their families will be able to enjoy and participate in SIX FLAGS' activities in even greater comfort, because we have increased our capacity to handle 29,000 visitors per hour on the rides, attractions, and shows, as compared to 22,000 per hour in 1967."

Tickets are \$4.50 for adults and \$3.50 for children under 12 years of age. As in prior years, the one ticket purchased at the main gate enables visitors to ride all the rides and see all the attractions and shows as often as they wish during the day.

SIX FLAGS, with nearly 11,000,000 visitors since opening in 1961, is the most popular single tourist attraction in the State of Texas, according to the Texas Tourist Development Agency.

ing in Washington, D. C. Jan. 9-11.

In many cases, the committee said, machinery being used on these crops was designed primarily for use on other crops, resulting in losses or lowered quality of the oilseed crops.

Recommendations of the committee included:

- \* Increased research on ways to produce high quality seed peanuts at a reasonable cost with mechanical harvesting and drying methods.

- \* Investigation into the causes and prevention of st.le flavor in peanuts and peanut products.

- \* Increased research on production and processing methods for peanuts that will prevent development of molds and mycotoxins.

- \* Continued emphasis on increasing yields per acre of soybeans, because of the importance of this high-protein crop in improving diets around the world.

- \* Intensified breeding research to improve yields and insect and disease resistance of castorbeans, safflower, sesame, sunflower, flax and crambe.

- \* Research to learn more about how soybean viruses are transmitted so better control methods can be developed. Control methods involving tillage, rotation, and sanitation practices should

be given special attention, the committee indicated.

- \* Development of integrated control methods for nematodes, weeds, diseases, and insects of oilseed crops by the use of cultural and biological means in combination with application of pesticides.

- \* Continuing research to develop flours, protein concentrates, and other food products from peanuts and soybeans. The possibility of developing new textured foods such as breakfast puffs and flakes from peanuts, partially or fully defatted peanut flours or meals and mixtures of these with cereal grains should be investigated, committee members said.

- \* Development of better handling and processing methods for oilseeds in the marketing system.

These and other recommendations of the Oilseed and Peanut Crops Research Advisory Committee are being prepared as a report to the Secretary of Agriculture. Copies of the report will be available later from Max Hinds, Research Program Development and Evaluation Staff, U. S. Department of Agriculture, Washington, D. C. 20250.

This committee, established under the Research and Marketing Act of 1946, is composed of national leaders in the field of oilseed and peanut crops. New members of the committee are Charles A. Hay, head, research and development department, Plains Cooperative Oil Mill, Lubbock, Texas, and D. Gene Lorraine, industrial division, Anderson, Clayton and Company, Phoenix, Arizona.

Other committee members are Chester B. Biddle, Remington, Ind.; Dr. Reynold P. Dahl, professor, department of agricultural economics, Institute of Agriculture, University of Minnesota, St. Paul; Jacob Hartz, Jr., Hartz Seed Co., Inc., Stuttgart, Ark.; Dr. John F. Murphy, vice president, Swift and Company, Chicago, Ill.; Jabus B. Roberts, president, Dothan Oil Mill Company, Dothan, Ala.; Haswell Thigpen, Tarboro, N. C.; Elvin A. Walker, De Leon, Texas; and Aaron S. Yohalem, senior vice-president, Corn Products Co., New York, N. Y.

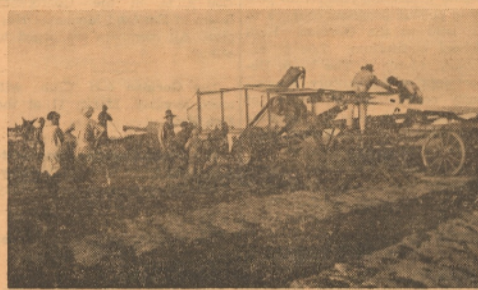

EARLY DAY HARVEST SCENE NEAR GORMAN



J. M. Cooper

In memory to our dear friend, who contributed so much to the county livestock show, the development of youth, and the improvement of agriculture in Eastland County during his twenty-one years of service as County Agricultural Agent, we the Eastland County Livestock Raisers Association, dedicate the 1968 Eastland County Livestock Show to the late James Major Cooper.

RAWLINS SINCE 1864  
**Monuments**  
WEATHERFORD PHONE 4-2726

MRS. ESTELLE CRADDOCK, AGENT — RE 4-5410

**FARM BUILDING SUPPLIES** LUMBER ROOFING FLOORING

QUALITY AND SERVICE

JUST ARRIVED!  
A NEW SHIPMENT OF ALL KINDS OF  
**BEDDING SWEEPS**  
All Pointed And Ready To Go!

ALSO ALL KINDS OF  
CULTIVATOR SWEEPS - CHISELS & TILLER TEETH  
USE OUR REVOLVING CHARGE ACCOUNT

The **FARM** And **PEANUTS**

ARE THE SOURCE OF OUR ECONOMY!

We Extend Our CONGRATULATIONS To The Peanut Farmers... To Gorman Peanuts... And The Southwestern Peanut Growers' Association For Their Fine Contributions To The Peanut Industry!

NATIONAL PEANUT WEEK  
MARCH 8-16

**Higginbotham's**

STORE RE 4-2227 - LUMBER YARD RE 4-5419  
PLUMBING & IRRIGATION RE 4-2280  
FUNERAL HOME - AMBULANCE Day or Night — PHONE RE 4-2272

**CLASSIFIED ADS**  
Really work

**NEED**  
An Extra Key - Made While You Wait! Rankin Army-Navy Surplus. 11-26fnc

**DEAD ANIMAL SERVICE**  
As near as your nearest telephone \$3.00 service charge under 50 miles from Hamilton. Over 50 miles - 15c per mile. Telephone DU 6-3303 Hamilton, Texas

**PRECISION SAW FILING**  
Saws re-cutted, Hand, Circle, band saws and power blades. Every tooth made uniform, accurate, and needs sharp on our Folly Automatic Saw Filer. Mail or bring your saws to L. A. Capers, Box 402, Gorman, Tex. 76454

**REAL ESTATE - Farms, ranches and retirement places.** Listings appreciated. See us for farm loans. Delton Cogburn Real Estate Hwy. 6, Phone 4251, De Leon, Texas. 9-29fnc

**MATTRESSES - BOX SPRINGS**  
New renovated, Felted cotton, innerpring. Choice of firmness, size and color. Satisfaction guaranteed. Made in San Angelo by Western Mattress Co. Free pick up and delivery. Phone RE 4-5611, Gorman. 3-16fnc

**REAL ESTATE - If you want to buy or sell real estate contact Don Rodgers at the Progress Library.** 12-7fnc

**FOR SALE - Hundreds of used clothing at a bargain.** See Don Rodgers at Progress Library. fnc

**FOR RENT - Furnished Apartments and Rooms.** Gorman Hotel. Call RE 4-9610 or Mehaffey Drug RE 4-5616. 12-28-fnc

**NOTICE - Will the persons who borrowed Higginbotham's appliance moving trucks, please return them.** 2-1fnc

**FOR SALE - 1 Thrifty Tiller New; 1 Mold Board 3 point, 2 row Ford Cultivator; Ford Lister Planter; AC 12 1/2 Ft. Disc Harrow; 1 Pair HC Rotary Hoes; 2 G John Deere Tractors; 1 801 Ford and Loader; Model 65 LPG MF, 1963; 1 B Farmall and tools; 1 WD Allis-Chalmers; 1 No. 12 MF Bal-er; 2 Row Kelley Sprigger; 1 AC 4 Row Lister, 3 point; 1 No. 316 3 Bottom Ford Roll Over Plow. Jobe Equipment Co., RE 4-2274, Gorman. 2-1-22c**

**FOR SALE - House to be moved.** See or call D. O. Munn. RE4-5318, or RE 4-5634 after 5:00 p. m. 3-3-14c

**FOR SALE - 144 Acres, 142 in cultivation, 70 peanuts. One 400 GPM well with 300 GPM Pump. One 100 GPM well and pump with large reservoir and centrifugal pump. Four wheel irrigation systems. One five room house. Six miles northeast of De Leon. M. C. Jones, Route 3, Dublin, Texas. 445-3501. 2-3-7p**

**FOR SALE - 1924 T Ford roadster. Like new. Lots of extras. \$1850.00. Sidney R. Mason, 1031 South 8th. Ave., Arcadia, California 91006. 2-3-14p**

**FOR SALE - Slight freight damaged hot water heaters - 30, 40 and 50 gallon sizes. Priced from \$37.50 to \$65. W. T. Barnes Lumber Co., 305 Labadie St., De Leon Phone 4611. 4-3-28c**

**GOT A VOLKSWAGON? Need repair?** See L. W. Alexander at Barton Machine Shop, De Leon. We'll fix it, buy it, or sell you a good one. Phone De Leon 4661, Dublin 3080. 3-3-21c

**FOR LEASE - 26 acres Irrigated Peanuts, would like to move to your irrigated farm in Eastland County. 1964 pounds yield per acre. Call L. N. Koen, OW 2-0714, Abilene, Texas. 3-3-21c**

**HELP WANTED - Dish Washer.** Apply at Brown Jug Steak House, Gorman, RE 4-2205. 3-7fnc

**FOR SALE - Used Lumber and sheet iron.** W. T. Barnes Lumber Co., 305 W. Labadie St., De Leon Phone 4611. 4-3-28c

**GOOD MAN OVER 40** for short trips surrounding Gorman. Man we want is worth up to \$16,500 in year, plus regular cash bonus. Air Mail M. T. Dickerson, President, Southwestern Petroleum Corporation, 534 N. Main, Fort Worth, Texas 76101. 1-3-7c

**MC'S TRADING POST - New and renovated mattresses and box springs. Choice of size and color. Satisfaction guaranteed. Free pickup and delivery. Also custom made draps, any size. Upholstery and drapery material for sale. Phone collect 325-2136, Comanche, 710 E. Central 4-3-28c**

**WORK WANTED - Lawn mowing and yard work.** Call RE 4-5849. 2-3-14p

**Ben B. McCollum Jr., DVM**  
VETERINARY CLINIC  
STEPHENVILLE  
on Ft Worth Hwy.  
Service Day and Night  
WO 5-5217 - Res. WO 5-5218

**NATIONAL PEANUT WEEK**  
**Congratulations Farmers . . .**  
 . . . WE JOIN THE NATION IN OFFERING YOU  
 OUR BEST WISHES!  
 SEE US NOW FOR YOUR  
**Star Brand Peanut Seeds**  
**and All Kinds of Field Seeds**  
**and Fertilizer**  
**BROWN'S FEED STORE**  
 CUSTOM GRINDING & MIXING  
 Phone RE 4-5518 Gorman, Texas

**OLIVER SPRINGS NEWS**

By FLORENCE RICHARDSON  
 Our Thought For The Week:  
 Let no day pass without paying a deserved compliment to some person, then perhaps, somebody will say something good about you.  
 Well we will try to round up some news items for the paper this week. Roads have been so bad just couldn't get out much.  
 The Jake Miears family of Austin have been visiting the L. F. Miears.

The Bill Locke family of Austin spent the weekend with the Rawls family.  
 Mr. and Mrs. Ray Levens and children of Lubbock visited the Jessie Atchisons Saturday and visited with Mrs. J. N. Watson at the Nursing Home.  
 Mr. and Mrs. B. A. Hirst are in the Stephenville Hospital, where Mr. Hirst underwent eye surgery last week. He is reported as doing just fine.  
 Understand Mr. and Mrs. Parker McDaniel are over there also with eye trouble. All patients doing O.K.  
 Dinner guests in our home Sunday were Mr. and Mrs. R. H. Watson, Richard, and Connie of Abilene.

Mr. and Mrs. Lucien Warren and the Homer Richardsons were supper guests last Sunday night with the A. D. Bryans.  
 Mr. and Mrs. Jim Johnson were visiting the Ben Youngs in Ranger Thursday. Mr. Young is a patient in the hospital.  
 Mr. and Mrs. Boyce Stewart, Marilyn and Kelly, were visitors in our home Sunday afternoon.  
 Mrs. Dewey Lindley has been in Goldthwaite helping with her mother, who is ill.  
 Mr. and Mrs. Jim Johnson were visiting the Wesley Spiveys Sunday morning.  
 Visiting in our home Sunday night were Mr. and Mrs. Henry Long of Wagoner, Oklahoma and Mrs. Claude Smith.

**Short Themes On Public School Week**

Following are two themes from English students of Mrs. Nedra Green of Gorman High:  
**SCHOOL SPIRIT**  
 There are many things that build the character of a person. Young people are greatly influenced by their friends. Parents influence their children from the time they are born until they reach adulthood. School also helps build character in many ways. One of these ways, school spirit, is vitally important in the development of the character of an individual.  
 School spirit teaches people to work together. In one school, two students could not get along, but they forgot their grievances after working together as followers of the same cause. Among the followers are some potential leaders. School spirit builds leadership by giving the future leaders a chance to take the lead. In other words, it influences one's life. School spirit can change a person's likes or dislikes about the school as a whole.  
 Therefore, school spirit builds the character of an individual. School spirit builds co-operation, teaches leadership, and strengthens good school attitudes. Without school spirit, a school would settle into a dull monotony. School spirit is truly the heartbeat of ALL school activities.  
**THE IMPORTANCE OF ATHLETICS**  
 There are many different ways to learn. Books build up the mental state. They teach things which can be learned in no other way! Experience and parental influence teach valuable lessons. But athletics are important also, as they teach about life.  
 Athletics help build one psychologically. There is the thrill of winning — knowing in your mind that you have bettered an opponent and that hard work has paid off. There is the agony of defeat — the sad feeling when you do your best and still lose. But learning to take a hard loss helps one to face up to life's responsibilities. Athletics help establish pride in a person. The athlete learns to be proud of himself and his team. As he matures, this pride still exists within him. Athletics help instill the want to excel and succeed. The athlete works hard to do the best he possibly can. This desire will follow him through life. Athletics are built on emotions.  
 Athletics, therefore, are important to each individual. They build one's emotions. People who do not participate in sports are missing out on a great experience.



**WE SALUTE OUR FARMERS**  
 on  
**NATIONAL PEANUT WEEK - MARCH 6-16**  
 Buy A Peanut Product Every Day!  
**JOE'S GROCERY**  
 JOE & LINDA MEHAFFEY  
 Next Door To Post Office  
 PHONE RE 4-5618 GORMAN



GORMAN - 1913 - WORLD'S LARGEST PEANUT MARKET — The scene looks Northeast up Kent Street from the corner of Roberts. On the left is Higginbotham's store and on the right is the Eppler Mercantile Co.



THRESHING PEANUTS — The above picture shows threshing of Whit Russell's 1939 peanut crop. The thresher belonged to Roscoe Sanders. White team belonged to Cass Clark. Russell must have been right behind the fork of hay.

  
 A Well-Deserved SALUTE TO OUR PEANUT FARMERS on  
**NATIONAL PEANUT WEEK - MARCH 6-16**  
 Check Our Discount Prices on the Thousands of Items throughout our store  
**RANKIN ARMY & NAVY SURPLUS**  
 Mr. and Mrs. Ray Rankin GORMAN

**NATIONAL PEANUT WEEK MARCH 6-16**  
 We Add Our Congratulations To All The People Connected With The Peanut Industry.  
**LEWIS FINA STATION**  
 Mr. and Mrs. Kenneth Lewis  
 Fina Gasolines - Wash & Grease - Major Brand Oils  
 Hiway 6 West Gorman

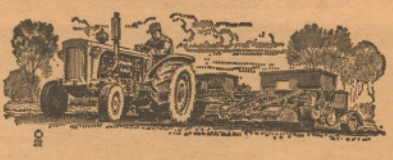
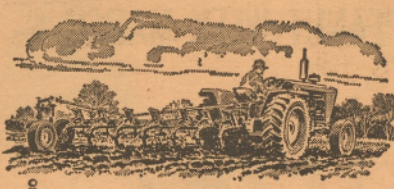

**National Peanut Week**  
**March 6 - 16**

**The Farm and Peanuts are the Center of Our Economy.**

**Congratulations to All of the People Connected with the Peanut Industry!**

PEANUTS HAVE PLAYED A MAJOR ROLE IN TREATMENT OF MANY DISEASES

D. V. Rodgers, M. D. — E. R. Foster, M. D.

And Staff Of

**Blackwell Hospital, Inc.**

### Billy Graham Film "For Pete's Sake" To Be In Eastland

"For Pete's Sake!" What is it?

It's the film that dares to be different. An exciting, realistic story about today's young people and their relentless search for reality in life. And believe it or not, "For Pete's Sake" comes up with some answers.

**We Join Everyone In  
SALUTING  
The Farmers . . . Gorman Peanuts  
. . . and Southwestern Peanut Grow-  
ers' Association during - -**



**MARCH 6-16  
MUNN CLEANERS**

D. O. MUNN - Owner-Operator  
We Pick Up And Deliver  
Phone RE 4-5318 GORMAN



**WE SALUTE OUR FARMERS**

on

**NATIONAL PEANUT WEEK  
MARCH 6-16**

**BENNETT  
GROCERY & STATION**

MRS. GAIL BENNETT, Owner  
Phone RE 4-5414 Hwy. 6 East Gorman



## new trend fertilizer for peanuts

**nutritionally complete...**

TREND is ideal for peanuts grown in southwestern soils. It has the nutrients peanuts need, in just the right amounts, to produce maximum yields.

TREND has the proper proportion of nitrogen, phosphorus, potassium, calcium, sulfur and certain trace elements. That's why you can count on TREND to help you make more money per acre.

TREND is easy to apply. Apply 300 to 500 pounds per acre, according to your soil and crop needs, prior to spring land preparation. You'll find it a practice that produces more bushels of top-grade peanuts per acre.

Get TREND from your fertilizer dealer in 50-lb. bags.

DEALERS IN GORMAN ARE:  
JOHNSON AND SON FERTILIZER CO.  
BROWN FEED - SEED AND FERTILIZER CO.

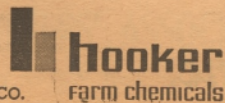

TREND fertilizer for peanuts is produced by Central Texas Fertilizer Co., Inc., Comanche, Texas, a Hooker subsidiary.

The Billy Graham film, filmed in wide screen, Eastman color, was shot in Denver, Colo., produced by World Wide Pictures. Every member of the family should see it. In fact, you just can't afford to miss it. It's a must-see event for those who care, and those who couldn't care less. It could mean a lot to you if you are trying to come up with some answers to some of the most pressing problems of life.

Don't miss "For Pete's Sake" premiering in Eastland at the Majestic Theater on Tuesday and Wednesday, March 19 and 20, at 6:15 and 8:30 each evening. Tickets available at your local bank or newspaper office, at \$1 each. Advance tickets good for the showing of your choice.

Mail orders may be mailed to Mike Collins, Ticket Chairman, at Post Office Box 391, Eastland. The premier showing is a non-profit, non-denominational endeavor sponsored by local residents throughout Eastland County.

Mr. Graham has said of the film: "I urge you to bring everyone you know to see "For Pete's Sake!" and discover a realistic down-to-earth answer!"

### Breckenridge Bridge Party Set Friday, March 15

The Breckenridge Woman's Forum Annual Bridge Party will be held Friday, March 15 at the Woman's Forum, 1804 W. Walker. Play will begin at 9:30 a. m. with three rounds (18 hands) in the morning. Lunch will be served and play will be resumed with three rounds in the afternoon.

The afternoon session will find players divided into two sections (high and low scores from the morning session). Prizes will be given for high score in each section and traveling prizes for Grand Slam and Small Slam and ten high hand. There will be a door prize also.

Bring your favorite bridge partner and spend the day or come for lunch. Bridge and lunch or lunch one dollar.

Reservations may be made with Mrs. Soxie Vincent, 1205 W. Elm, HI 9-4822 or Mrs. John Hall, 1311 W. Elm, HI 9-4665. Out-of-town players are welcome without reservations but please write or call if possible.

#### PEANUT BUTTER SANDWICH SPREAD

1/4 cup peanut butter blended with 1/4 cup chili sauce, whole wheat bread.

1/4 cup chopped celery, 1/4 cup diced canned pimento, 1/4 cup peanut butter, bread, butter or margarine.

### School Lunch Menu

The menu for the Gorman School Lunchroom for the week of March 18-22 is as follows:

Monday — Barbecue, creamed potatoes, lettuce and tomato salad and chocolate cake.

Tuesday — Turkey and dressing, green beans, corn, and cocoa-nut pudding.

Wednesday — Pinto beans, cabbage, hominy, grapefruit sections and apple cobbler.

### CARD OF THANKS

The Joe B. Norris family wish to express appreciation to all the friends, neighbors, and doctors and nurses at Blackwell Hospital, for all their kind considerations during his illness and at our time of mourning.

Thursday — Bologna sandwiches, noodle soup, potato chips, Jello and cookies.

Friday — Holiday.

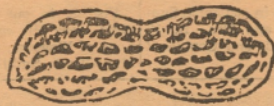

**NATIONAL PEANUT WEEK  
MARCH 6-16**

**Farmers - - We Congratulate You  
on the success of the harvest and  
all it means to this area. In serving  
you we will always do everything  
we can to further your efforts!**

**NELSON BUTANE**

TANKS & CARBURETION  
GROUP INSURANCE

Route 1 Phone 2371 Carbon, Texas

**We would like to add our  
Congratulations on - -**



**MARCH 6-16**

**To All The Farmers In Our Area!  
See Us For All Your Farm  
Equipment - - We Sell**

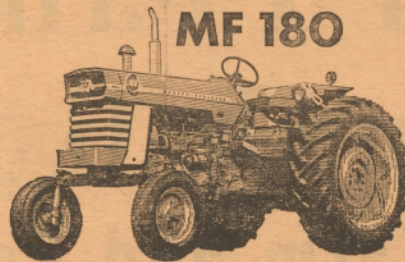

**Outpulls tractors  
with up to 10 more  
horsepower.**

No other tractor with a 5-pow rating can equal the Massey-Ferguson MF 180 for "muscle and hustle." Why? Exclusive Pressure Control reduces wheel slippage up to 50%... more of the available horsepower is converted into usable horsepower. This gives the new MF 180 the capability of tractors claiming up to 10 more horsepower. Never before has there been such efficient performance from an engine this size—and never has this much power been so easy to manage.

**JOBE EQUIPMENT CO.**

JAMES JOBE, Owner

DIAL RE 4-2274

GORMAN



**YOUR MASSEY-FERGUSON DEALER**

**Hard to believe?** We will be glad to show that a smooth-handling MF 180 "outpulls tractors with up to 10 more horsepower" in whatever job you have to do.  
**Make us prove it.**

### KOKOMO NEWS

By MRS. GLENN JORDAN

What a wonderful inspiration the Youth Led Revival at the Kokomo Baptist Church was to us. If you did not attend, you certainly missed a blessing. In this time of war, riot, hippees, drugs, etc., it makes our hearts rejoice to see these young people give their time and talents in service to the Lord's work. Richard Watson brought soul inspiring messages from God's word and the music touched our hearts. Those helping to bring the special music were Mike Rodgers, Connie Park, Jean Munn, Christi Fuller, Debbie Holliday, Martha Preston, and Daryl Hirst. Dwayne Snider presided. Teddy Jordan and Oren Webb gave their personal testimonies on Sunday night. Other young people of the church and surrounding communities were there with prayerful support. There were many visitors, but I will not attempt to name them for I would surely leave some names out. Every visitor was appreciated and we hope you will come again soon to worship with us.

There was a fellowship hour in the church annex for all the young people after the church services on Saturday night.

Mrs. Wayne Eaves entertained the young people and intermediates Sunday School classes and their guests with a party in her home on Monday night. Hamburgers and all the trimmings were served. Those attending were Christi Fuller, Judy Webb, Debbie Baldwin, Connie Park, Danny Snider, Ray Neal Little, Chester Joiner, Bubba Lewallen, Teddy Jordan, Dwayne Snider, Mike Rodgers, Daryl Hirst, Dean Baldwin, Jim Jackson, and Johnny and Bobby Eaves.

Mr. and Mrs. Emmett Lasater of Arlington were weekend visitors with their parents, Mr. and Mrs. Alvin Lasater and Mr. and Mrs. Arvel Barnett.

Mr. and Mrs. L. D. Reynolds and sons, Preston and Lawton of Knox City, spent the weekend with her brothers and families, Mr. and Mrs. R. Q. Graham and Mr. and Mrs. Whitt Graham, in Eastland.

Mr. and Mrs. Lee Roy Higginbottom, Leesa and Janna of Cross Plains, visited with his parents,

Mr. and Mrs. L. R. Higginbottom, on Saturday. They also visited with Mr. and Mrs. D. F. Eaves and family. Mr. and Mrs. Kenneth Eaves of De Leon and Jayma Lewallen of Gorman were visiting in the Eaves home on Saturday.

Mr. and Mrs. Jimmy Little returned Thursday from two weeks in Loveland, Colorado. They went by plane from Love Field in Dallas. It was a combined business and pleasure trip. Jimmy was on business for Romco, but they also had time for a lot of sightseeing. Ray Neal, Nelda and James stayed with relatives while

their parents were gone.

Mr. and Mrs. Vern Garrett spent the weekend in Abilene with the Jerry Hallmarks.

Mrs. Jim Lewallen of Floydada arrived on Tuesday for a visit with Mr. and Mrs. Jamie Lewallen and family and Mr. and Mrs. Glenn Jordan and Teddy.

Deliah Eaves was an overnight guest of Jayma Lewallen on Monday night.

Mr. and Mrs. Claude Fuller and family visited with Mr. and Mrs. Albert Hendricks on Saturday night. Monday night visitors of the Hendricks' were Mr. and Mrs. Bob Walker of Gorman.



**FAMILY**

**Is The Center of  
Our Social Group**

**We Salute Our Farm Families on**

**NATIONAL PEANUT WEEK**

**MARCH 6-16**

\*\*\*

**For The Best In Car Service  
See...**

**STACY**

**GULF SERVICE STATION**

Cor. Kent St. & Hwy. 6 — DIAL RE 4-5515

Carl Dean Stacy

Night RE 4-5761

**WE SALUTE OUR FARMERS**

on

**NATIONAL PEANUT WEEK MARCH 6 - 16**



**Mr. Peanut Farmer, we are proud to salute you during this National Peanut Week. As we are striving to render the best service possible, we offer to you our Certified STAR BRAND Peanut Seed.**

**And for further service, modern drying facilities available at new low, low prices.**

**Quality and Top Market Prices go Hand in Hand**

**Gorman Peanuts**

A Division of American Cold Storage Corporation

Shellers of Spanish Peanuts

Code 817 - RE 4-2266

P. O. Box 698

Gorman, Texas 76454

# INCOME TAX RETURNS

SALLIE S. HALE

Office at Shelby's Corner Drug  
Gorman, Texas

Monday - Wednesday - Friday  
from 9:00 a. m. to 5:00 p. m.

We join the community in paying  
tribute to the people in this area  
in the Peanut Industry during . . .

NATIONAL



\*\*\*

WE ARE NOW  
AUTHORIZED DEALER  
FOR  
GOODYEAR  
TIRES & BATTERIES

\*\*\*

See Us For Engine Tune-Ups  
and Light Motor Work  
We Give Gold Bond Stamps

MACK'S TEXACO STATION

F. C. "Mack" McGUYRE - Owner-Operator  
JERRY CARTER - Mechanic

Highway Six Gorman, Texas



## WASHINGTON

"As it looks  
from here"

OMAR BURLESON  
Congressman  
17th District

WASHINGTON, D. C. — ON FEBRUARY 21, A SUB-GROUP OF THE Committee on Armed Services of the House of Representatives released for public use a part of a Report compiled on our National Defense Posture.

THE STUDY LASTED SIX MONTHS AND INVOLVED IN-DEPTH views of United States commitments, manpower, assets and planning, with emphasis on Vietnam.

FOR SOME REASON, PROBABLY BECAUSE OF ITS WAR-LIKE attitude, the Eastern press did not give it very much publicity. Because of its sensitive nature, its entire detail was not publicly revealed. In general, however, the following points are important for public knowledge:

"1. At present, the U. S. has no timetable for winning the war in Vietnam.

"2. The enemy cannot be defeated within any acceptable time frame so long as we continue to fight a primarily defensive war. Our slow rate of military progress has encouraged North Vietnam to reject our efforts to bring about peace negotiations.

"3. Only if our military is permitted to make maximum use of our assets can the war in Vietnam be brought to a speedy and successful conclusion.

"4. The theory of gradual escalation in the use of power violates accepted and proven military concepts. The application of this theory in Vietnam has produced only minimal gains, and has given the enemy time to increase his own efforts correspondingly.

"5. Because of the extent of our commitment in Vietnam, we are, in truth, engaged in a battle for the preservation of the future of the United States. We cannot afford to lose it while courting world opinion.

"6. Contrary to the views so often voiced by benighted disciples of defeat and appeasement, the battle in Vietnam is not between the greatest nation in the world and a small, undeveloped country. Rather, it is a struggle with the United States on one side and Communist China and Russia on the other. It should be recognized and clearly understood that while the enemy we are fighting is the North Vietnamese and the Viet Cong, they are merely the conduit for the aggression of China and Russia.

"7. Our military forces should be permitted to take the offensive — on land and sea and in the air — with a definite timetable for the earliest possible successful conclusion of the war. This would require an immediate review of our present force levels and, undoubtedly, partial mobilization.

"8. The enemy should be denied access to all war material and supporting supplies. If necessary to achieve this end, all routes, whether by land, sea or air, should be closed or destroyed.

"9. For the successful conduct of the war, the enemy should be given no sanctuary or reprieve.

"10. The Subcommittee recognizes the essentiality of civilian control of the military, as prescribed by the Constitution. However, in the Vietnam conflict, constraints have been imposed on the military in operational matters to such an extent that they have degraded our field command structure and militated against the immediate and positive action, or reaction, required by the swiftly moving events of war.

"11. On spite of the foregoing, the morale and performance of our military forces are superb. Never in the history of this country has the United States fielded troops so well supplied logistically.

"12. Certain Defense Department policies have hindered the development of new and improved weapon systems and curtailed the production of presently needed equipment, with the result that our military posture and the condition of our assets have been degraded.

"13. The honoring of our commitments in Vietnam has severely strained our worldwide military manpower and equipment assets.

"14. If we are to meet all probable contingency challenges, the U. S. must promptly undertake to increase its military assets.

"15. U. S. intelligence concerning enemy plans and movements is seriously deficient. As a result, major policies for the conduct of the war appear to have been formulated more on the basis of intuition than on fact."

THE DEVELOPMENT OF THE

NATIONAL



MARCH 6-16

CONGRATULATIONS...

AND THANK YOU

MR. PEANUT FARMER  
For Your Hard Work-  
Achievements & Progress  
Your Success Is Ours!

Davis Laundry

MR. & MRS. V. L. DAVIS

# SKAINS SPRINKLER SYSTEM

- ECONOMICAL
- LIGHT WEIGHT
- FOR ROUGH, IRREGULAR LAND
- RETAINS LEVEL POSITION
- NO ALIGNMENT PROBLEMS
- POWER UNIT ON END
- NO MAINTENANCE
- DESIGNED FOR ALL CROPS
- SAVES LABOR
- SIMPLE TO OPERATE

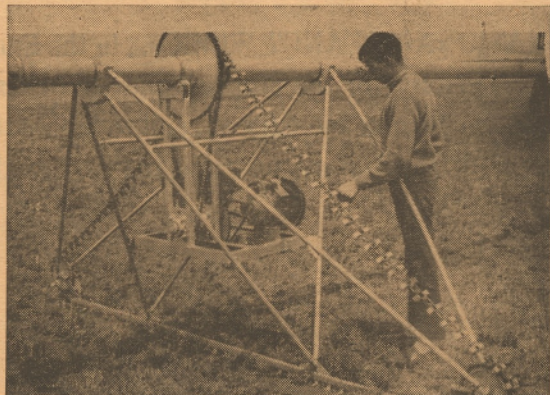
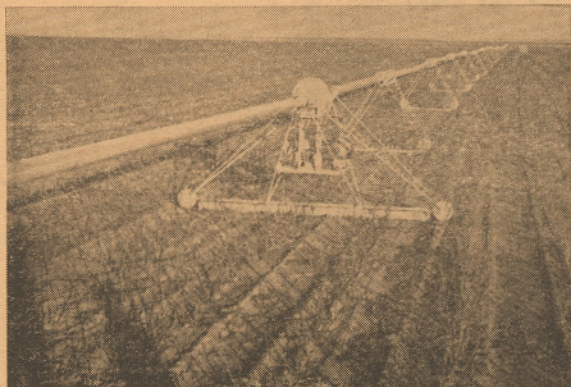

Ireco Fittings  
Alcoa Pipe  
Decoto Wheel Moves  
Berkeley Centrifugal Pumps  
Dowd Sprinkler Systems

WAYLAND WRIGHT, Manager  
JIM REEVES, Salesman  
TROY JOHNSON, Dealer  
Johnson Trading Center - Gorman

We at Mesa strive to bring to the Modern Day Farmer the latest in design of Irrigation Equipment. The Skains Mover is an example of the progress being made to help the Farmer irrigate his crop with less time and labor. With 15 years in the Irrigation Business, we can offer you a complete line of Quality Irrigation Equipment, engineered to you individual needs.

## Mesa Irrigation of De Leon

100 Bivar

Phone 5931 - Night - 4863 - 4262

## Certain Proofs Will Be Needed For Social Security

"What should I bring with me when I file my application for social security retirement benefits?"

That's a question Mrs. Fay Grant, social security field representative, hears often.

Mrs. Grant states that proof of age will be needed. The best evidence, he says, is an original birth certificate or baptismal certificate issued before the claimant was five years old. Many people have neither but should bring with them the oldest evidence they may have relative to their age or date of birth.

And if the claimant worked last year he should bring with him his copy of Form W-2; if he was self-employed he should bring a complete copy of his 1967 Federal tax return and the cancelled check with which the tax was paid.

Mrs. Grant will be at the City Office March 11 at 10 a. m.

ABOVE comes from a wide range of expert opinion. Like everything else, it is human judgment, but it is as solid information as can be obtained and, therefore, official Washington should face up to hard, cold realities.

## WE SALUTE OUR FARMERS

ON

National  
Peanut  
Week



MARCH 6-16

INSURANCE IS SECURITY

GORMAN INS. AGENCY

Chas. L. Duran Berenice Jeffs  
DIAL RE 4-5312 GORMAN

NATIONAL PEANUT WEEK  
MARCH 6-16

We take great pride in Congratulating our  
Farmers on National Peanut Week!

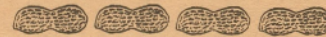

See Us For Your  
COMANCHE CHIEF BRAND  
PEANUT SEED  
-ALSO-

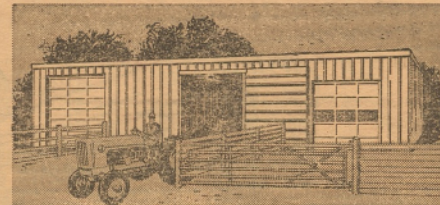

BEHLEN  
Town & Country

VERSATILE ALL-STEEL BUILDING  
FOR ALL-AROUND USES

- AND -

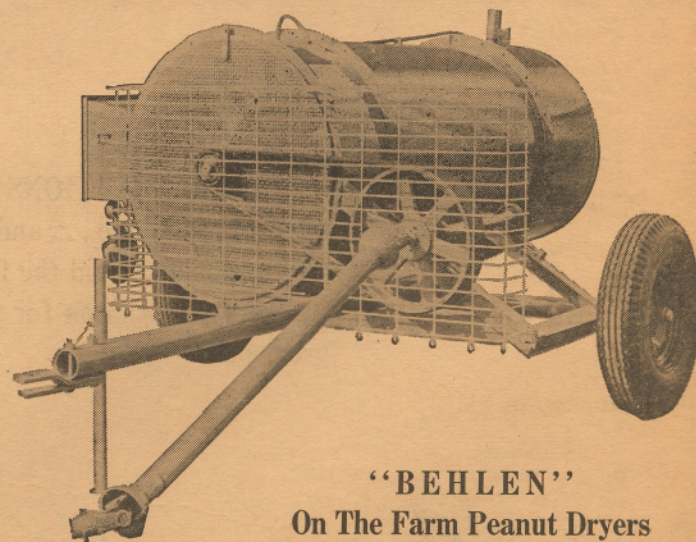

"BEHLEN"  
On The Farm Peanut Dryers

Exclusive with Axial Vane Fan with Variable Pitch Blade  
Automatic Control System — P. T. O. or Electrical Operation  
Burner Develops 4 Million BTU or More Per Hour  
Fan Delivers from 33,000 To 37,000 CF of Air Per Minute

SMITH DRUG & SALES CO.

ARLTON E. SMITH, Owner

Store Hours: 9:00 a. m. to 5:50 p. m. - Night 6:30 to 8:30

PHONE RE 4-5790

GORMAN, TEXAS

**National Peanut Week**

**March 6 - 16**

**F A R M I N G**

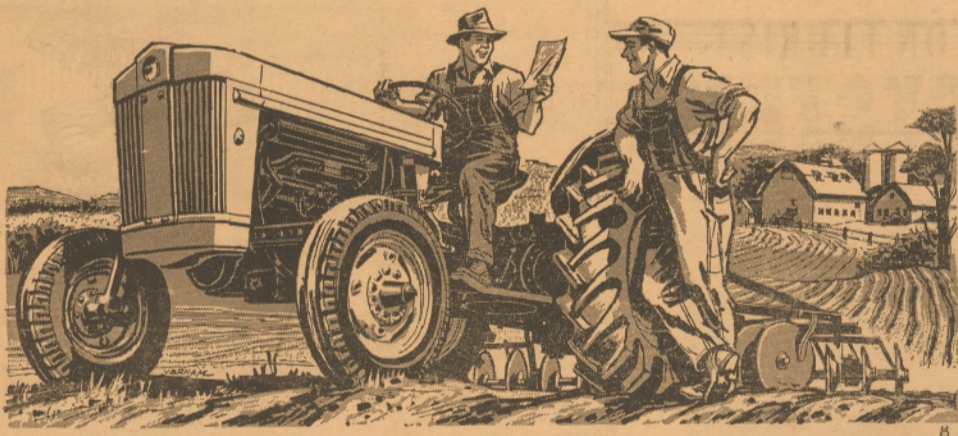

**IS WHERE THE ECONOMY  
OF OUR AREA BEGINS!**

CONGRATULATIONS during NATIONAL PEANUT WEEK . . . to the Farmers of this area on a job well done . . . and to Gorman Peanuts for the progress they have made in their plant improvements to aid the farmers and the Peanut Industry . . . and to the Southwestern Peanut Growers' Association for their work with the Government and Industry in the overall peanut program.

*The First National Bank* GORMAN TEXAS

"Oldest Bank In Eastland County"



### Stephenville Savings & Loan

Stephenville, Texas 76401

We cordially invite you to take advantage of our loan facilities and savings program.

Current dividend rate on savings is as follows:

5 1/4% per annum Certificate of Savings for 6 months in denomination of \$15,000.00 only.

5% per annum Certificate of Savings for 6 months in denominations of \$5,000.00 and \$10,000.00 only.

4 1/2% per annum Regular Account Book Savings, compounded semi-annually. Drive-In Window and Save by Mail facilities available for your convenience.

### USDA Announces 1968 Crop Peanut Marketing Quota And Allotments

Secretary of Agriculture Orville L. Freeman has announced a national peanut marketing quota of 1,489,250 tons and a national allotment of 1,610,000 acres for picking and threshing for the 1968 crop.

Growers who comply with their allotments will be eligible for price support at a rate to be announced later, and marketing penalties will apply to any "excess" peanuts produced.

Legislation provides that the Secretary of Agriculture must proclaim a national marketing quota and a national acreage allotment each year. The legislation further provides that the marketing quota must be established at the higher of either (1) the average quantity of peanuts harvested for nuts during the 5 years immediately preceding the year in which the quota is proclaimed, adjusted for current trends and prospective demand conditions, or (2) that quantity sufficient to provide a national acreage allotment of 1,610,000 acres.

In determining the marketing quota for the 1968 crop of peanuts, a "normal" yield of 1,850 pounds per acre was used. This yield, multiplied by the minimum national acreage allotment of 1,610,000 acres, results in the 1968

national peanut marketing quota of 1,489,250 tons.

The national peanut acreage allotment, less one-tenth of 1 percent reserved for new farms, is

apportioned to States, and the State allotments are apportioned among individual peanut-producing farms within each State, according to provisions of governing legislation.

The 1968 acreage allotments by States, with comparable 1967 allotments, are as follows:

State	1968	1967
Alabama	217,352	217,502
Arizona	713	714
Arkansas	4,194	4,198
California	933	934
Florida	55,300	55,293
Georgia	528,347	528,028
Louisiana	1,951	1,953
Mississippi	7,513	7,520
Missouri	247	247
New Mexico	5,612	5,566
North Carolina	168,286	168,421
Oklahoma	138,415	138,429
South Carolina	13,858	13,869
Tennessee	3,618	3,602
Texas	356,950	356,915
Virginia	105,101	105,199
Total apportioned to States	1,608,390	1,608,390
Reserve for new farms	1,610	1,610
Total, United States	1,610,000	1,610,000

Mrs. Shorty May is home from the Temple Hospital where she was a patient for several days. Mrs. Verda Lane was host Sunday afternoon to the "Coffee Club." Present were Mesdames Lora Abel, Docy Williams, Dor-

othy Roberts, Mary Dietz, Neita Gee, Myrtle Reid and Ethel Keith. Mrs. Myrtle Reid and Mrs. Ethel Keith were in Olden Monday afternoon to visit their sisters, Mrs. Lee McGuire and the Roy Jones.

### EAT PEANUTS-GROW BIG!

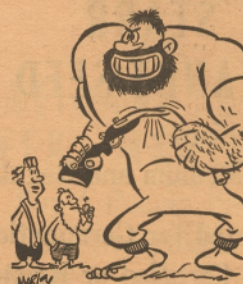

ALL BABOON MOLON'S FRIENDS IS PERFECTED BY HIS POLICY WITH

### FRIENDLY SERVICE AGENCY

ROONEY & RAY WILLIAMS, Agents  
PHONE RE 4-5411 GORMAN

## National Peanut Week Sale

WE JOIN THE NATION IN PAYING TRIBUTE TO OUR LOCAL AREA FARMERS AND PEOPLE IN THE PEANUT INDUSTRY ON NATIONAL PEANUT WEEK - MARCH 6-16

★ ★ ★ ★

Pace-Setting Fashions By

### Kate Greenaway



#### PARTY DRESS

IN LUSTRIOUS LINEN-LIKE RAYON IN GREEN, PINK OR YELLOW

Sizes 3 To 6x

Only \$6.98



#### WASH AND WEAR

65% DACRON - 35% COTTON DIMITY VOIL - BLACK & WHITE WITH IT'S OWN PETTI-SLIP

Sizes 7 To 14

Only \$10.98

#### SPRING AND SUMMER

### SHOE SALE

Miss Wonderful Shoe Fashion

\$8.98 To \$13.98



PATENTS IN YELLOW, ORANGE, BROWN, BLACK, WHITE PLATINUM, TORTOISE, SHELL & GRAY

\$1.00 OFF ON MATCHING HAND BAGS

For Shoes Under \$10.00 -

\$2.00 OFF On Hand Bags For Shoes Over \$10.00

## W. H. SMITH DEPT. STORE

Phone 2135 S&H Green Stamps on all Cash Purchases DE LEON

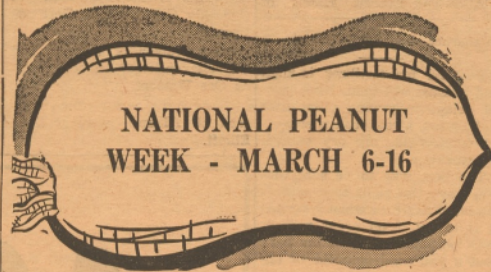

### NATIONAL PEANUT WEEK - MARCH 6-16

### CONGRATULATIONS...

To The People of THE PEANUT INDUSTRY

In Our Area

... to the Farmers, the Personnel of Southwestern Peanut Growers' Association and Gorman Peanuts. You are the Hub of Our Economy!

### PRESTON FLORIST

PHONE RE 4-5519 GORMAN

WE SALUTE THE FARMERS OF OUR AREA DURING...

### NATIONAL



### WEEK - MARCH 6-16

★ ★ ★

SEE US FOR YOUR Lilliston Peanut Digger-Shaker - Windrower and Peanut Combines.

ALL KINDS OF - John Deere Tractors & Tools

COME IN AND SEE THE Finest Farm Equipment Ever Built

★ ★ ★

Your Authorized



And JOHN DEERE QUALITY FARM EQUIPMENT Dealer

### DE LEON FARM SUPPLY

JERRY CLARK, Manager

Gorman Hwy. Phone 2930 DE LEON

The table does not reflect an increase of 2,780 acres (including national reserve of 7 acres, of which 5.7 acres were used in New Mexico) in the 1967 allotments for States producing Valencia-type peanuts, announced in March 1967. This acreage was in compliance with the Agricultural Adjustment Act of 1938, as amended, which provides that USDA shall increase allotments for types in short supply. Peanut marketing quotas have been in effect each year since 1949. The last referendum was held on Nov. 23, 1965, when a record 97.5 percent of the 36,413 growers voting favored marketing quotas for the 1966, 1967, and 1968 crops.

### DESDEMONA NEWS

By MRS. ETHEL KEITH

Mr. Horace Lane was honor guest at the home of his daughter Mr. and Mrs. Minton Hanna of Eastland, on Saturday, March 2nd to a birthday dinner. Also on Sunday the Lanes were back in Eastland for a family get-together.

Mrs. Hugh Abel and Mrs. Dorothy Roberts were in Fort Worth Monday to attend the funeral of Mr. McDermott. He was former owner and operator of the plant south of town.

Mr. Raymond Joiner left Sunday to spend a few days with his daughter, Mr. and Mrs. Robert Mearns.

Mr. and Mrs. Bob Koonce had their two granddaughters as guests for the weekend. They are Carla and Patli, daughters of Mr. Bobby Gene Koonce of Clyde.

Mrs. Marie Morrison and her mother, Mrs. W. C. Williams of Fort Worth, visited Sunday with Mr. and Mrs. C. E. Regland.

Mrs. Neita Gee, who has spent several weeks in Fort Worth, is home once more. Welcome, Nita! Mesdames Myrtle Reid, Docy Williams, Neita Gee and Evah Sparkman were in Fort Worth Monday of last week when they drove into the city to accompany Mrs. Eva Alread home.

Mr. and Mrs. Paul Dietz were in Abilene on Monday of this week.

### 1968 Political Calendar

Following is the calendar of political activities for 1968:

- April 2 - City Election.
  - April 6 - School Trustee Election.
  - May 4 - First Primary Election and party precinct conventions.
  - May 11 - County Party conventions.
  - June 1 - Second Primary Election.
  - June 8 - State Conventions to pick national convention delegates.
  - September 17 - State Conventions to pick Texas party leadership (executive committees) and write the state for party platforms.
  - November 5 - General Election.
- Remember - - that to participate in any of the elections, you must register (it's free) with the county tax assessor-collector or authorized deputy by January 31. Registration is simple and can be accomplished through the mail on forms provided by the Progress office, or you may register at Todd's Variety Store in Gorman.



always Fresh!

Eat A Peanut Product Every Day!

### G. M. GRAHAM

Area Representative

PHONE M1 7-1647 RANGER, TEXAS

WE SALUTE THE LOCAL FARMERS ON

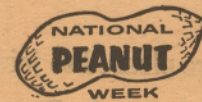

FOR YOUR BEST BUY - SEE



SELECT FROM: RAINCAT-

The Self-Propelled, Electric-Driven, Independently Supported, Automatic System.

AQUA-MOVE-

The Self-Propelled, Portable, Solid-Set System.

HAND MOVE-

Hydrostatically Tested Above Required Working Pressure.

COMPLETE FINANCING - FREE ESTIMATES

For Appointment - Contact Fred Ellis

### BOSS IRRIGATION

SAN ANGELO, TEXAS

P. O. Box 191 Christoval Highway

Office Phone 655-5446 Res. Phone 949-1774

## Congratulations to all PEANUT FARMERS OF THIS DISTRICT

We Believe In YOU

☆☆☆☆

HOU-TEX and BAPCO

## STARR PEANUT SEED

3 Popular Sizes -

Large, Medium and Regular

Triple Tested for Germination - -

All Seed Certified or Registered

Arasan Treated - 50 Pound Bags

Texas and Oklahoma Grown on

Irrigated land . . . Fully Matured

. . . Field Cured. Selected under

Rigid Supervision.

Mr. Grower: You can't find a better Seed for strong plant growth than these.

Call us today or see our representative while the choice of sizes are complete

## HOU-TEX PEANUT CO., INC.

RANGER, TEXAS  
Phone 647-3286

CARBON, TEXAS  
Phone 2511

## THE GORDON SPOT

By Dee Gordon,  
County Agricultural Agent  
Eastland County

Several Eastland County farmers and ranchers have indicated they would take part March 7 in the annual Beef Cattle Field Day at the Livestock and Forage Research Center near McGregor.

The Eastland County group will be especially interested in the following progress reports which will be made at the McGregor Center:

The early weaning of calves when depleted grazing forces the cattlemen to feed. County Agricultural Agent Dee Gordon says scientists at the center explain that when grazing is poor the feed should be put, not into the cow for making milk, but into the calf for making beef.

The use of low-cost proteins for wintering cows with calves on native pasture. Research at McGregor shows that, at the present time, urea feed mix is more economical than feather meal and cottonseed meal. Although the animals relish the feather meal, at \$100 per ton it is too expensive.

The value of hybrid vigor which has been proved in the massive cross-breeding program at the center. Scores of different crossbreeds will be paraded in the show ring for the visitors.

Gordon says the crossbreeding research has also proved the rancher's need of purebred sires.

The morning session of the field day will begin at 9:30, with guided tours of the many cattle pens in which research is being conducted. The world's largest herd of mother cows used exclusively for research is at the center.

Master of ceremonies will be Charles E. Ball of Dallas, field editor of Farm Journal magazine. Lunch will be dutch treat, and will be catered by the Walter Jetton Corporation of Fort Worth.

The center, which is a unit in the College of Agriculture at Texas A&M University, is 3 miles south of McGregor via Highway 317 and 2 miles west via farm

## NEWS FROM LAWNDALE

Robert B. Akers of Fort Worth visited Cora Bowles.

Anna Ross and Dona McNutt of Comanche visited W. B. Mull

Mr. and Mrs. E. H. Joiner of Gorman, Mr. and Mrs. W. Quinn of Fort Worth and Pearl Spruill and Mrs. Ross Miller of De Leon visited Mr. and Mrs. H. F. Skaggs.

Jim Cosper of Tye and Mrs. Virgil Halle of Baird visited Willie Cosper.

Mr. and Mrs. Lynn Hogan and Denise of Brownwood visited W. S. McGaha.

Mr. and Mrs. J. C. Brashear, Mrs. Ida Brashear and David of Eastland and Mrs. Jewel Locke of De Leon visited Nancy Brownlee.

Mr. and Mrs. Bernard Campbell of Carbon visited Rebecca Shirey.

Della Graham of Loraine visited Iona Adcock.

Judy and Laurie Underwood and Helen Phillips of Eastland visited Clemmie Phillips.

Alice and Everett Harris of to market road 2671.

Demand for fertilizer is high and because wet fields have caused delays in getting plant food distributed, a real rush is expected when fields are dry enough for working.

The best way to be sure that you have the right type and amount of fertilizer when you need it is to get it on order now or even perhaps better, in the barn. And if you need spreader or applicator equipment, better get an order in early for its use. Once fields are dry enough to permit use of the equipment, it may be hard to come by.

If fertilizer is purchased in bags, here are a couple of storage tips. Be sure to give it room to breathe by leaving an air space between each stack of bags. Always store fertilizer in a dry place. Don't place bags on a dirt or concrete floor because they'll pick up moisture and get lumpy and caked up. It isn't a good idea to stack fertilizer more than eight bags high.

Keep fertilizer away from animals since it is food for plants and not for animals.

## Editorial For Texas Public School Week

Remember, how as a child, you were eager to have your mother and father notice your achievements—encourage your aims and ambitions? Stop to think about it, and we find that even as adults, attention once in a while still feels good.

It's the same for your children. That's why Public School Week in Texas is such a good idea.

This year, March 4th through 8th, is Texas Public Schools Week, and it's your chance to visit your child at his school. You'll meet his teachers, and see first hand what he's accomplishing—the progress he's making toward his goals.

Besides offering him encouragement, a visit to your child's

Rising Star visited Nancy Fountain.

Mr. and Mrs. A. D. Smith of Ballinger and Cora Richmond of Gorman visited Allie Seay.

Toby Guy of Oklahoma City and Mrs. LaRue Broussard of Colorado City visited Gertrude Ussery.

Edna Watson of Gorman and Gay Alexander of Lubbock visited Ora Watson.

Gregg Muse and Nathan Sherrard of Albany visited Elma Elliott.

## Fees For Political Announcement Set

The Gorman Progress will accept announcements for district and county offices in the order they are received, each to be carried through the first and second primaries unless otherwise eliminated.

All political advertising is payable cash in advance. A free news notice, of reasonable length, goes with each announcement placed, to be written and signed by the candidate.

Rates for the various offices are:

District Offices	\$25.00
County Offices	\$25.00
Commissioners	\$25.00
Justice Offices	\$15.00

classroom will let you see how your tax dollars are being spent for modern education. You'll marvel at the many advancements Texas education has made in just the last year.

Texas teachers and the newest innovations in Texas schools are readying your child for tomorrow's world. You can help your child, and our public schools with a visit to your child's classroom during Public Schools Week in Texas, March 4th through 8th. This visit is your responsibility. But, it's one both you and your child will enjoy.



We Take Great Pride In  
Congratulating Our Farmers  
During National Peanut Week

See Our Collection of  
**SPRING  
COSTUME JEWELRY  
HENDERSON'S VARIETY**

Mr. and Mrs. E. G. Henderson, Owners  
HEADQUARTERS FOR  
GIFTS - TOYS & SCHOOL SUPPLIES  
DIAL RE4-5518 GORMAN, TEXAS

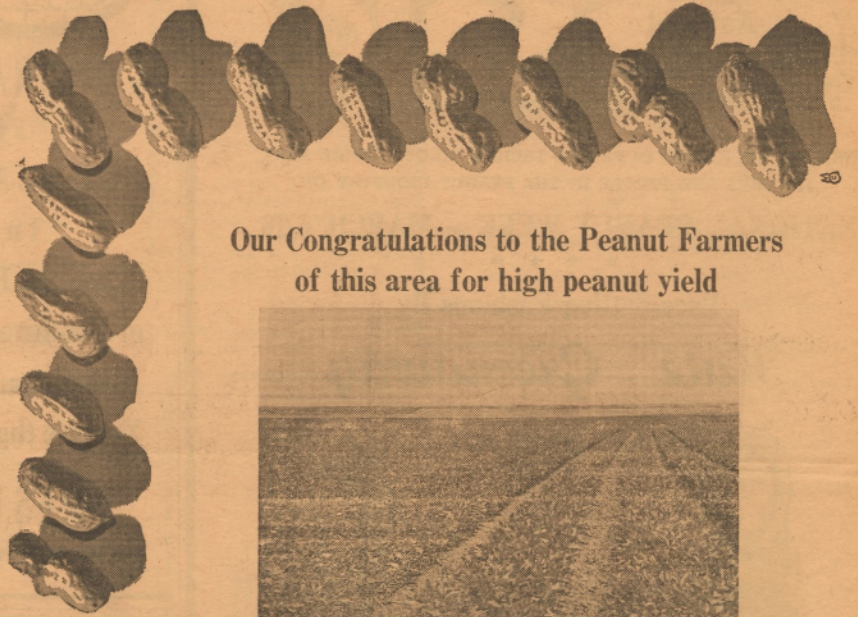

Our Congratulations to the Peanut Farmers  
of this area for high peanut yield



We offer you our support and encouragement  
during - -

**NATIONAL PEANUT WEEK  
MARCH 6 - 16**

With proper Soil Conservation Practices . . . and soil analysis made by our Farm Service Center for correct Fertilizer, Specific Chemicals and Correct Application Techniques . . . crop yield can be increased at a minimum cost.

For Technical Assistance and Complete  
Soil Analysis . . . See Us!

TRACE ELEMENTS, Inc.

FARM CENTER

PHONE RE 4-5590

GORMAN, TEXAS

**OLIVER TRACTORS & FARM EQUIPMENT  
LONG & ALLIED LINES FARM EQUIPMENT**  
Service and Parts

Agriculture  
Inc.

FARM CENTER

Phone RE 4-5513

Gorman, Texas

# NATIONAL PEANUT WEEK

Our Congratulations to the Peanut Farmer -

You are the hub of our economy!



We are pleased to join in this week of national recognition to the Peanut. We look forward with pleasure to a continuing role in working with the government and industry in the overall peanut program.

We extend our Best Wishes to Peanut Farmers, Shellers and Buyers in the 120 Texas Counties where peanuts play a vital role in the local economy.

## SOUTHWESTERN PEANUT GROWERS' ASSOCIATION

ROSS WILSON, Manager  
Gorman, Texas



Kay Ann Craddock of Richardson spent the weekend with her mother, Mrs. Estelle Craddock.

Mr. and Mrs. Ira Ford of Lamesa visited Friday with her sister, Mr. and Mrs. D. R. Clark.

Mrs. Huppy Morris of Brownfield is visiting this week with her parents, Mr. and Mrs. John Browning. Mr. Browning underwent surgery in Blackwell Hospital on Friday.

## NATIONAL PEANUT WEEK

We Join The Community  
In Paying Tribute  
To The People In  
This Area In The  
Peanut Industry  
During ...

NATIONAL PEANUT WEEK  
MARCH 6-16  
MEHAFFEY DRUG

"Where Friends Meet"

GEORGE SIMMONS, PHARMACIST  
PHONE RE 4-5616 GORMAN



MR. DENMAN STANFIELD

The new Directive Council of the Consular Body, located in Costa Rica and presided over by Mr. Denman Stanfield, United States Consul, will in these important days, act on resolutions initiated by the consuls.

The Directive Council counts on the unlimited and open cooperation of its two foreign presidents, Mr. Enrique Gonzales, Mexican Consul, and Mr. Rafael Segavia, Consul General of the Dominican Republic.

In the next meeting of the consular leaders (nucleus) a resolution to establish annually the Consuls' Cultural Week will be

acted on. They will try to fix a propitious date and during one week visit the National University, the Women's College, and the Lyceum of Costa Rica and other principal centers of education. And likewise, (they will try) to carry cultural interest from the representatives of each country to the schools that are in the various countries like Mexico, Panama, Chile, Peru, and all the rest. The hope is that in each educational institution the culture and the brotherhood of the separate nations may live vibrantly. And in fact, books will be presented by authors of the countries represented.

The resolution goes farther: to promote officially a move to designate schools and education centers by the names of other countries justly esteemed in our country.

In this way the students will enter into direct contact with the consular objectives (mission).

Editors Note: Our thanks to Mrs. Bob Green, Spanish and English teacher in the Gorman Schools, for translating the above article, which was published in Spanish in Costa Rica.

Mr. Stanfield is a former resident and brother of Mrs. Stanley Porter and Mrs. Effie Broom.

### SALTED PEANUT COOKIES

- 1 cup white sugar
  - 1 cup brown sugar
  - 1 cup shortening and a little salt
  - 2 eggs (beaten)
  - 2 cups white flour
  - 2 teaspoon soda and
  - 1 teaspoon baking powder
  - 2 cups Bran Flakes or Corn Flakes
  - 1 teaspoon vanilla
  - 1 cup salted peanuts, chopped
- Cream sugar and shortening, and egg, then flour with soda and baking powder. Then add Bran Flakes and vanilla and nuts. Mix well, take by 1/2 tsp. and press down with fork.

## District 8 THDA Spring Meeting At Hamilton March 8

The District 8 Texas Home Demonstration spring meeting will be held on March 8 in Hamilton, Texas at the Whitney Elementary School. Mrs. Joseph Koonsen, District Director from Bell County, will be in charge of the meeting which will include home demonstration club ladies from some 19 central Texas counties.

The day's agenda will include workshops on Citizenship, 4-H, Health, Family Life and Safety. Mrs. R. W. Gordon of Ranger is chairman of the Health Workshop. Assisting Mrs. Gordon with the workshop is Mrs. Charlie Crouch of Brownwood.

Highlights for the district meeting will include a message from the State T.H.D.A. Treasurer, Mrs. A. E. Hodges of Hereford, Texas. Mrs. Hodges will inform the group of the pertinent state-wide activities. A guest speaker is scheduled for the afternoon session which will be of interest to all.

Elected voting delegates from Eastland County are Mrs. Jack Lusk, of Flatwood HD Club; Mrs. Ray Judia of Lake Cisco; and Mrs. R. W. Gordon of Morton Valley Club. Alternates include Mrs. John Henderson of Kokomo HD Club; and Mrs. Cora Plumlee of Word HD Club.

All Home Demonstration Club members are invited to attend the one day district meeting. Additional information may be obtained from Mrs. Janet Thomas, Eastland County Home Demonstration Agent.

## KEEPING UP WITH FRIENDS

Dr. and Mrs. A. A. Brown visited Monday of last week with his niece, Mrs. Milton Brown. They returned on Wednesday to attend the funeral of her cousin, Mrs. Inez Tate Horn. Burial was in Murray Memorial Cemetery in Carbon.

Weekend visitors in the home of Mr. and Mrs. Hubbard Gilbert were their daughter, Mr. and Mrs. Truett Guy, Stephen and Cindy of Oklahoma City, Okla., and her sister, Mrs. H. B. Boswell of Austin, and Mr. and Mrs. Odis Guy of Carbon.

Gerry Walker of Abilene spent the weekend with her parents, Mr. and Mrs. J. E. Walker.

Hazel Cobb, sister of Mrs. Nell Rainey, is visiting this week in Dallas with her daughter, Mr. and Mrs. Lamar Carroll. Mrs. Cobb formerly of Bryan, is now making her home with Mrs. Rainey.

Mr. and Mrs. Fred Bennett and boys of Cleburne spent the week end with their parents, Mr. and Mrs. George Bell and Mrs. Ruby Bennett. Also visiting the George Bells were their son and family, Mr. and Mrs. Stanley Bell of Richardson.



## NATIONAL PEANUT WEEK MARCH 6-16

We would like to congratulate the Peanut Farmers of our area -- also Gorman Peanuts and the SW-PGA for their fine contribution to the peanut industry.



WE'RE BRIMMING WITH EXCITEMENT OF SPRING --

COME, GREET THE SEASON HERE . . . . SEE AND ENJOY ALL THE NEWS . . . AND VALUES WE'VE GATHERED FOR YOU.



# AUCTION SALE

## CLEARANCE OF ALL FARM EQUIPMENT - TOOLS

### Monday, March 11th

LOCATION - HIGHWAY 6 WEST - GORMAN

SALE BEGINS AT 10:00 A. M.

Bring our Surplus Farm Equipment and Tools

We Will Sell For Public Any Item:

Commission 10% on Items \$100.00 or less -  
5% on Items over \$100.00

TROY JOHNSON, Owner - Telephone RE 4-2239

Auctioneer: COL. TEX HERRING, Abilene, Texas

## NATIONAL PEANUT WEEK

### MARCH 6-16

About 85 Per Cent of the peanut crop is used for edible purposes, as peanut butter, peanut candy, salted and roasted peanuts. The balance is crushed into oil.

### CONGRATULATIONS To Our Peanut Farmers DAIRY KING

OPEN 7 DAYS A WEEK - 10:30 A. M. TO 9 P. M.  
MR. & MRS. CHARLES NICKS, Owners  
DIAL RE-4-5732 GORMAN

### CONGRATULATIONS... TO LOCAL AND TEXAS PEANUT PRODUCERS

We Salute All Those Connected With The Peanut Industry during ...

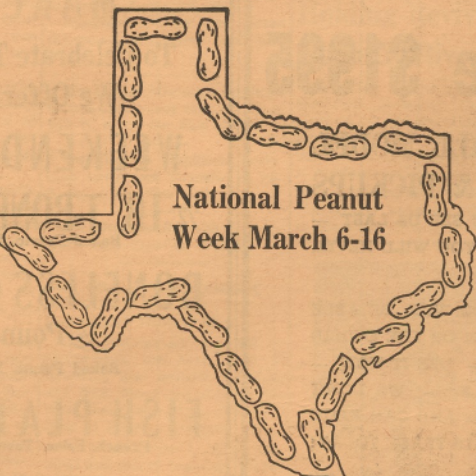

For The Best In Farm Equipment - See ...

## KEITH IMPLEMENT COMPANY

Sales - J. I. CASE - Service

PHONE 2171 DE LEON, TEXAS

## THE FARMER IS THE MOST IMPORTANT MAN In Our Economy!

WE SALUTE OUR FARMERS during...

### NATIONAL PEANUT WEEK MARCH 6-16

### TODD'S VARIETY STORE

"AUTHORIZED FACTORY SERVICE MAN"  
Authorized Dealer For PHILCO TV & Radio  
WE GIVE S & H GREEN STAMPS (excluding Electrical Supplies and Service)  
PHONE RE 4-5621 GORMAN, TEXAS

### CONGRATULATIONS... to the people of THE PEANUT INDUSTRY in our area on

## NATIONAL PEANUT WEEK

Eat Some Salted SPANISH Peanuts Every Day -- SPANISH Peanuts -- The Kind We Grow!

### GORMAN HUMBLE STATION

G. T. LEONARD, Operator  
RE 4-5615 Hwy. 6 West GORMAN

## SPRING SAVINGS SPECIAL

Ask your dealer about his FREE WIRING OFFER on a flameless electric range

Have a look at your dealer's display of handsome new flameless electric ranges. Let him tell you about the extra savings you'll get with his free wiring offer for customers of Texas Electric Service Company.

With an electric range, you'll discover that cooking's nice in every way. You'll cook clean and cool on the surface units and in the oven. An automatic self-cleaning oven is a work-saver you'll cherish, and many models offer this convenience today. Your thrifty electric range will cook a meal for an average cost of only about three cents, and you always get the exact cooking heat and speed you want for recipe-right results.

Your dealer's Spring Savings Special makes an electric range an even better buy now. It will pay you to see him about this offer soon.

### The Ken Horans Feted With Shower

Mrs. Murlene Wisdom was hostess for a wedding shower given in her home Saturday night honoring Mr. and Mrs. Ken Horan (former Brenda Roberts) who were married early in February in Dallas.

The couple received a nice lot of useful gifts.

Mrs. Loraine Horan, mother of the groom of Dallas, was present for the occasion and spent the night with Mrs. Docy Williams.

### Red Cross Nursing Course Slated To Begin On March 11

Mrs. Jack Stephenson, Registered Nurse and Red Cross Instructor, will conduct classes in Volunteering according to Mrs. D. E. Pulley, Chairman of the Eastland County Chapter of the American Red Cross. Mrs. Stephenson's work is entirely voluntary.

The classes will be held in Eastland Memorial Hospital Monday, March 11 at 7:30 in the evening. This will be the first lesson.

Girls and boys, in Eastland County, 13 years old and older, are invited attend. There will be no charge for the instruction.

Mrs. Stephenson states that besides regular class work the following will be given: hospital training, first aid, field trips out of town to other hospitals, films shown and other things connected with nursing.

### Porter Randall To Speak In Ranger March 15 - 8 p. m.

Porter Randall, famed lecturer, traveler and Texas State National news commentator, will present a film lecture in Ranger Friday, March 15, at 8 p. m. in the High School Auditorium.

Randall will be sponsored by the Ranger Band Booster Association. Tickets are on advance sale and can be purchased from members of the association or Richard Helmeamp, band director. Price will be \$1.25 for adults and 75c for students.

Mrs. Margaret Hughes is publicity chairman for the project which promises to be one of the best programs ever brought to the anger area.

Mr. Randall returned only this past week from a trip to Africa where he filmed many unusual scenes of the African jungles and it's fascinating animal world.

His program will intrigue the young and old. All area residents are reminded to keep this date open and to take advantage of seeing this noted newscaster and hearing of his exciting travels.

TYPEWRITER REPAIR — For All Your Typewriter, Adding Machine repairs and cleaning, or a new typewriter, contact Estelle Craddock at the Gorman Progress office, RE 4-5410.

### Political Announcements

The following persons have authorized this newspaper to announce their candidacy for the office, as indicated, subject to action of the Democratic primaries:

Congressman, 17th District: OMAR BURLESON (re-election)

State Representative, 53rd Dist.: BYRON RICHARDSON BOB (Bobby Joe) MANN Mineral Wells, Texas BURKE BUSGROVE (re-election)

Judge of 91st District Court: EARL CONNER, JR. TRUMAN P. KIRK

County Tax Assessor-Collector: EDGAR ALTOM (re-election)

Off.: 445-3317 - Nite: 445-3219

### Dr. Clay Salyer CHIROPRACTOR

Summer Hrs.: 7-12 - 1:30-6 Thurs. & Sat.: 7-12 Other Hours by Appointment 121 E. BLACKJACK DUBLIN, TEXAS

HIGGINBOTHAM'S AMBULANCE SERVICE  
Dial RE 4-2272 - Day or Night

**DR. W. H. STEPHEN**  
Optometrist  
Thursday's in De Leon  
Phone 4475  
445-3444 Dublin, Texas

**MONUMENTS**  
RILEY-GARDNER MEMORIAL - HAMILTON  
**Era Maupin, Agent**  
SEE DISPLAY AT MAUPIN SERVICE STATION  
P. O. Box 484  
Gorman, Texas 76454

**Ruby Springer**  
Bookkeeping and Tax Service  
At New Location  
117 SOUTH RUSK  
More Parking Places  
More OFFICE ROOM To Serve You Better  
The Place?  
Next to Tibbels Hardware and Gifts  
Come In Any Time, or Call For Appointment  
**Ruby Springer**  
Phone 647-3230  
Ranger, Texas

**ORDER YOUR COPY TODAY**  
**1968 TEXAS ALMANAC**  
"THE ENCYCLOPEDIA OF TEXAS"  
No other single volume contains as much Texas information! It's a "Must" Reference Book for Businessmen-Students-Teachers-Farmers-Homeowners-Anyone with an interest in Texas. It's brand new with all facts and figures brought up-to-date plus hundreds of new ones  
over 700 pages!  
Covers every phase about Texas—history, geography, economics and politics. Map and full details on each county. Thorough information on manufacturing, oil, transportation, crops and live stock. Act now!  
**ORDER FROM The Dallas Morning News**  
MAIL THIS COUPON  
THE TEXAS ALMANAC DIVISION  
THE DALLAS MORNING NEWS  
COMMUNICATIONS CENTER  
DALLAS, TEXAS 75222  
Please send to:  
NAME \_\_\_\_\_  
STREET NO. \_\_\_\_\_  
CITY & STATE \_\_\_\_\_  
Enclosed is remittance in the amount of \$ \_\_\_\_\_ covering:  
Copies Paperbound @ \$2.19 per copy Postpaid (State Tax included)  
Copies Clothbound @ \$2.70 per copy Postpaid (State Tax included)

**OUR CONGRATULATIONS . . .**  
To Our Local Farmers on  
**NATIONAL**  
  
**WEEK MARCH 6-16**  
**SHELBY'S CORNER DRUG**  
LEX SHELBY, Owner  
**J. E. Walker, Pharmacist**  
Phone RE 4-2203 - Night RE 4-2232 Gorman

**WE SALUTE THE FARMERS . .**  
And People Connected With The  
Peanut Industry During . . .  
  
**MARCH 6-16**  
To Celebrate The Occasion - -  
We Offer You These  
**WEEKEND SPECIALS**  
1/2 LB. T-BONE STEAK - \$1.59  
Baked Potato, Salad, Texas Toast  
**BONELESS CLUB STEAK**  
1/2 Pound - \$1.39  
Baked Potato, Salad, Texas Toast  
**FISH PLATTER --- \$1.29**  
French Fries, Tartar Sauce, Texas Toast  
**CHAR-BURGER --- 39c**  
Prices Good Only On  
**FRIDAY - SATURDAY - SUNDAY**  
**BROWN JUG STEAK HOUSE**  
LARRY And DONIE FARROW  
Open 7 Days A Week — 6 A. M. To 9 P. M.  
Highway 6 West Phone RE 4-2205 Gorman

**Del Monte® SALE**

EARLY GARDEN PEAS	NO. 303 CANS	4-89c
CREAM STYLE CORN	NO. 303 CANS	4-89c
WHOLE KERNEL CORN	NO. 303 CANS	4-89c
PINEAPPLE-G'FRUIT DRINK	46 OUNCE CANS	3-89c
CUT GREEN BEANS	NO. 303 CANS	4-89c
FRUIT COCKTAIL	NO. 303 CANS	4-89c
WHOLE POTATOES	NO. 303 CANS	5-89c
CATSUP	14 OUNCE BOTTLES	4-89c
KRAUT	NO. 303 CANS	4-89c
Dew Drop ASPARAGUS	3 No. 300 Cans	89c
Men's White CANVAS GLOVES	29c Pair	
<b>Picnics</b>	Armour's 3 Lb. Can	<b>1.99</b>
2% METZGER'S MILK	2 Half Gals.	99c
<b>HAM</b>	Armour's 3 LB. CAN	<b>2.99</b>
Metzger's Sour Cream DRESSING	8 Oz. Ctn. -	29c
CINCH SPRAY CLEANER	Trial Size -	15c each
<b>BACON</b>	GOOCH'S Pound	<b>.59</b>
Libby's VIENNA SAUSAGE	5 4 Oz. Cans	\$1.00
So-Soft FACE & HAND LOTION	Reg. \$1 Size -	Only 59c
 <b>Coffee</b>	Can One Pound	<b>.69</b>
	Two Pound Can	<b>1.38</b>
	Three Pound Can	<b>2.07</b>
Foremost MELLORINE	3 1/2 Gals.	\$1.00
Fireside VANILLA WAFERS	20 Oz. Pkg. -	35c
<b>STEAK</b>	T-BONE - Lb. -	99c
	LOIN - Lb. -	99c

**Jay's**  
SHOP ONE STOP  
**Grocery & Market**  
PHONE 5316 - GORMAN  
PRICES GOOD THURSDAY THRU SATURDAY

**SALE**

NEW 1968 CHEVROLET CHEVY II NOVA 4 DOOR SEDAN -  
230, 140 Horsepower Turbo-Thrift 6 Cylinder Engine -  
Standard Shift 3 Speed Transmission -  
7.35-14 Tires -  
Glove Box Light -  
Courtesy Lights -  
Cigarette Lighter -  
Front Arm Rests -  
Cloth and Vinyl Interior -  
Rubber Floor Covering -  
Front and Rear Seat Belts with Front Retractors -  
Front Shoulder Belts - (For Driver and Passenger) -  
Padded Instrument Panel; Visors, and Windshield Pillars -  
Four Way Hazard Warning Flasher -  
Windshield Washer and Two Speed Wipers -  
Back Up Lights -  
Side Marker Lights -  
Outside Rear View Mirror -  
Passenger Guard Door Locks -  
Energy-Absorbing Steering Column and Instrument Panel -  
Heater and Defroster -  
Foam Cushion Front Seat -  
Engine Exhaust Emission Control System -

WINDOW STICKER PRICE - - - - \$2416.00

**Special Sale Price \$1995**

ALSO SPECIAL PRICES ON ALL MODEL PASSENGER CARS - TRUCKS & PICKUPS  
SEE US BEFORE YOU BUY — MAKE SURE YOU SEE US LAST — THE LAST STOP ON YOUR SHOPPING TOUR — YOU WILL NEVER REGRET IT.

WE HAVE NO COMMISSIONED SALESMEN - YOU WILL BE ABLE TO TALK AND DEAL WITH A SALARIED PERSON OR THE OWNER HIMSELF — THIS IS TO YOUR ADVANTAGE — USE IT NOW — OTHER DEALERS TALK ABOUT SPECIAL DEALS — WE DON'T ONLY TALK ABOUT THEM — WE HAVE THEM — AND CAN BACK IT UP. DON'T LET THIS SPECIAL SALE PASS — LETS TRADE TODAY!

**Smith Bros. Chevrolet Co.**  
Sales  Service  
"The Oldest Chevrolet Dealer In Eastland County"  
Phone RE 4-2233 Gorman, Texas