

The Gorman Progress

SERVING THE HEART OF THE RICHEST AGRICULTURE DISTRICT IN TEXAS
GORMAN, EASTLAND COUNTY, TEXAS, JULY 22, 1948

Volume 48

Number Twenty-Three

QUOTES FROM AN AMATEUR PUBLISHER-EDITOR - Gene

Saturday is the day when the folks in this community decide on their county and precinct officers - there are a number of good men running for these various jobs and it is going to be hard to select the right man for every office. However, I do believe voters are giving more serious thought as to how they cast their vote than ever before.

It is not my desire to use the prestige of the Progress to promote the interest of any particular candidate, but I do feel there are some things that should be brought to your attention. Not so long ago a group of young men from Gorman went before the Commissioners Court seeking advice as to how to solve a pretty serious problem in regards to law enforcement in this precinct. On presenting their problem they were told the best thing to do would be - "Give this precinct back to the Indians".

I don't know about you, but I am mighty proud of this section of Eastland County and feel that we are entitled to the same benefits as Eastland and other sections of the county. After all the voters of this precinct played a big part in placing our county judge in office and if he doesn't think any more of that vote of confidence than to want to "Give Us Back to the Indians", then I for one feel like I made a mistake in casting my vote before but I won't make the same mistake twice. We have not asked for any special favors but we are entitled to hearings without sarcasm and don't bother me attitudes.

Mr. and Mrs. John Slaton have returned from a trip through the Southern States and on into Philadelphia where they attended the Democratic Convention and visited with their son and family. John said he had dinner with some of the big-wigs of the convention - that is, they ate in the same cafe.

He also stated he was disappointed in the appearance of Wall St. and Broadway in New York, they were not near as fancy as he had expected them to be. The Board Walk at Atlantic had everything one could ask for and the sights were beautiful (John didn't specify whether the sights were walking along the beach or stationary). Had a postcard from Mrs. Grace Clark and Jerry who are spending the summer in New York. Mrs. Clark states they are enjoying the trip and seeing many interesting sights. (Sorry we got that news item mixed up a short time ago Mrs. Clark.)

I haven't figured out what caused it all but more business men and subscribers to the Progress visited the Progress office last week than have called since I have been publisher of this paper. Come again, this is your paper and your aPe is ready to serve you at all times.

Mr. David dropped by to tell me about the new water well which is recently drilled in on the Brown Place. The city has installed a new type pump on this well that pumps forty to sixty gallons of water a minute into the main line.

Like most of you, I have done my share of growling about the hard water we have, but after looking into the situation I find we are very fortunate in our water supply. So far, we have not been rationed on water like so many other towns in Texas.

Mr. Boston asked me to remind you folks to be sure and turn off your hose when you hear the fire siren. In case of a serious fire this will aid him in giving more pressure to the Firemen

The following paragraph is taken from an article "Class of '48", written by one of the GI students attending the Vocational Ag Classes at the High School:

"In the travels of this class through this country and many foreign countries, we have all come to the same conclusion - The people are just as strong and healthy as their land is rich and fertile."

All over the country young men like these are spending several hours each day and evening studying to improve the fertility of their land and market-value of their livestock. One has only to meet with a group of these young fel-

SWPG ELECT NEW OFFICERS

J. D. Sargent re-elected President.

The following officers were elected at a meeting of the Southwestern Peanut Growers Association on July 14th:

J. D. Sargent, Tolar, Texas, President

T. G. Hedley, Wewoka, Oklahoma, Vice President.

BeBdford Butler, Gorman, Secretary and Treasurer.

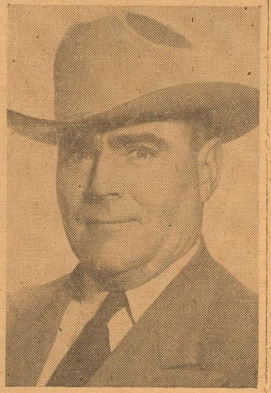

J. D. Sargent has been active with the Peanut Association since its organization in 1937. He has also been an active leader and promoter of the National Peanut Council. Mr. Sargent is vitally interested in all phases of peanut development.

Ranger Motorcade On Way Gorman

The Ranger Motorcade, advertising the 3rd Annual World Championship Rodeo on July 28-31 will stop in Gorman about 3:25 p. m. on Friday, July 23. They will bring with them an entertaining program, telling of the main features of their coming rodeo.

Homer Todd of Ft. Smith, Arkansas, will furnish the stock for this year's Jaycee Rodeo and has announced that he will not only maintain Ranger's reputation for having excellent rodeo stock, but guarantees that his will be the best ever seen in this section. In fact, many cowboys claim that Todd's bulls are the meanest and roughest they have ever tried to ride. It is not expected there will be many cowboys stay the full time for a qualifying ride.

Call C. E. May, Jr. phone 418 for Reserved Seats now for this fine show.

First National Bank To Observe Saturday As Holiday

The First National Bank will observe Saturday, "First Primary Election Day" as a holiday and will not be open for business. You are requested to transact all business on Friday.

Singing At DeLeon Assembly of God Church Sunday Afternoon

There will be an afternoon singing at the Assembly of God Church Sunday, July 25th at 2 P. M. in De Leon.

If you enjoy good singing come out and join us. Frank Park, President Juanita Flatt, Secy.

lows - talk with their wives and watch their children at play - and you feel more optimistic about the future of our country. Undoubtedly we are due for some rugged times, (such is the cycle of life), but as long as we have young men and young women who are willing to work on the soil from sun-up to sun-down and then spend three to five hours in a class room improving their minds, we don't have to much to worry about. The foundation of our country has always rested upon the tillers of our land and it always will.

Services Held For J. D. Guy, Carbon

J. D. Guy, 67, Carbon resident for fifty-five years, died Thursday morning, July 15, 1948, following a long illness.

Funeral services were held Friday at 4 P. M. at the Carbon Baptist Church, with Rev. Lee Fields officiating; Rev. J. D. Holt, local pastor, assisting. Song service was in charge of W. E. Trimble, with Mrs. W. E. Trimble at the piano.

Pallbearers were Howard Gilbert, Emmett Powell, Hilliard Gilbert, Ben Stephenson, Overton Stone, and Hubbard Gilbert. Burial was in the new Carbon Cemetery, with Higginbotham Bros. Funeral Home of Gorman in charge of arrangements.

James Henry Dee Guy was born in Oregon County, Missouri, on May 7, 1881, and moved to Eastland County, Texas twelve years later. He joined the Carbon Baptist Church at the age of twenty years.

On April 10, 1904, he was married to Mabel A. Brummel of Carbon. To this union was born seven children, six of whom survive; one daughter, Eloise, preceding him in death. Survivors include his wife; three daughters, Mmes. Carl Elliott Eastland, Texas, Maurice Little, Goodland, Kansas, Charlie Garrett Carbon, Texas; three sons, Marvin Guy, Houston, Texas, Callan Guy, Roy, Utah, Gene Guy, Carbon, Texas; four sisters, Mmes. N. C. Morris, Carbon, Texas, Willie Nagel, Middlewater, Texas, Scott Nobles, Carbon, Texas, C. H. Boles, Sundown, Texas; eight grandchildren and one great-grandchild.

SOCIAL SECURITY REPRESENTATIVE TO BE IN EASTLAND

E. Glenn McNatt, a representative of the Social Security Administration, will be at the Army Recruiting Office in Eastland, Thursday, July 29, at 10 A. M.

All persons wishing to file retirement or death claims under the Social Security Act should call to see him at that time. When a worker becomes 65 years of age he should contact the Social Security Administration and discuss his status. When a worker dies, some member of the family should get in touch with the Social Security Administration and find out what payments may be due.

All persons wishing to see Mr. McNatt should call promptly at 10 A. M., as he will remain at the office for only a short time.

Peanut Prospects Look Good For '48

Peanut crops look good, according to reports received from important peanut producing sections by the U. S. Department of Agriculture's Prod. and Marketing Administration.

Although worms were attacking foliage, adequate control measures combined with good rains over the Southeastern section to supply a cheerful outlook for peanut producers.

Peanut offerings in general were limited, with two few offerings in the Southwest to establish a market.

Market was firm for Southeastern runners and Spanish, and in the Virginia-Carolina section was about steady for Fancy, and firm for Extra Large, Medium and No. 1 grades.

Growing crops in South Texas look even better than at this time last season. No old supplies were available with new crop harvesting expected to start in two or three weeks.

Demand for peanut oil and meal was slow with the market weaker for oil and slightly weaker for meal in the Southwestern section.

BABY GIRL

Mr. and Mrs. Billie C. Pittman are happy over the arrival of a daughter at the Blackwell Sanitarium on July 18. The young lady weighed eight pounds and has been named Phyllis Jean. Her mother, the former Ruby Jean Lovelace is doing fine but Billie C. is still in a daze.

FINAL RITES FOR S/SGT. TUCKER AT HANDLEY FRIDAY

Funeral services will be held for Staff Sgt. Melbourne E. Tucker, Friday, July 23, 2:30 P. M. at the Church of Christ, Handley Station Fort Worth, Texas. The re-burial will be at Rose Hill Cemetery.

Sgt. Tucker was killed over Germany on his 22nd birthday, November 30, 1944 and was buried in England.

He is survived by his parents Mr. and Mrs. G. C. Tucker; two brothers, Joe Dale and Autrey; a sister Chrstean, all of Arlington.

BATTENFIELD - LEWIS

Miss Elaine Lewis of Desdemona became the bride of Mr. Gaylord Battenfield in a ceremony held Saturday July 17 at the First Baptist Church, Ranger, Texas.

Among friends present at the ceremony were Mr. and Mrs. Bill Owens. After the ceremony the couple left for a short trip.

Elaine is the daughter of Mr. and Mrs. Lee Lewis of Desdemona. Gaylord is the son of Mr. and Mrs. Orville Battenfield.

"CLASS OF '48

By B. M. BENNETT

This Agriculture Class is just better than one year old but we believe it is one that is due some recognition. It is not the only class of its kind but one that believes we have accomplished as much as any other in the short time we have been in operation. In the G I Bill of Rights we were eligible to pursue any course we so desired according to our time spent in the service.

The first and most important lesson we are taught is to save the soil, both in fields and pastures. Studying crop rotation, erosion, both wind and rain, strip cropping, turning back the most sloping land to pastures. This latter was hard to do because of the high prices of the commodities we were producing on this land. These pastures have paid off though due to the incline of beef and pork.

In carrying out these practices this class has bought and paid for a grain drill.

In the travels of this class through this country and foreign countries, we have all come to the same conclusion - the people are just as strong and healthy as their land is rich and fertile.

We are fortunate in having teachers and instructors from our leading agricultural colleges. We are taught problems in the class room and work them out in actual practice in the field.

I have been asked by our teacher Kirk Parker, to extend an invitation to every citizen in this county to meet with us on school nights and also go with us on our field demonstrations. School nights are Monday and Tuesday from 8 P. M. to 10 P. M.

If this article meets with approval, I would like to tell more of the projects we have and are going to carry out; such as, breeding of better dairy and beef cattle, poultry that pays off, crops and the soils they are adapted to.

Yes, we would sure appreciate the visits of the bankers, doctors, lawyers, and merchants, because we feel our problems are your problems - after all, living begins with the land.

BAPTIST ANNOUNCEMENTS

First Baptist Church

Sunday: Sunday School, 10 A. M. Morning Worship, 11 A. M., Training Union, 7 P. M. and Evening Worship, 8 P. M.

Monday: W. M. U. 4 P. M.

Wednesday: Choir Practice, 7:30 P. M., Prayer Meeting, 8 P. M., and Officers and Teachers Meeting.

Those attending the Boys Camp at Leuders this week are the Pastor, Taylor Henley, Doyle Lynn Clark, Billy Gene Whitlock, Jerry Skaggs, Stanley Bell, J. W. Lantrum, and Charles McFatter.

The Homemakers Class of the Baptist Church will not have their picnic Friday evening because so many want to attend the watermelon Festival at De Leon. Date of picnic will be announced later.

Church Of Christ To Have Special Song Service



HARRY E. PAYNE, Evangelist

During all of this week the Gorman Church of Christ has been engaged in a series of special services. This evangelistic meeting, with services at 10 A. M. and 8:15 P. M., will continue through Sunday July 25th. Assisting the conduct these church meetings is the evangelist, Harry E. Payne of Abilene, Texas. He is also an instructor in the Bible and history department of Abilene Christian College. The song service is being directed by George Stanley Devalls of San Saba, Texas.

On Sunday afternoon at 3 P. M. there is to be a special song feast at the church building. Song leaders and those interested in gospel singing are invited and urged to come. Special invitations are being sent to the churches of Christ within a radius of twenty-five miles. All of Gorman and vicinity are cordially invited to attend this special service, as well as the rest of the services of the evangelistic meeting.

Ramsey Church Of Christ To Hold Meeting

Evangelist M. J. Buffington of Cameron, Texas will begin a ten days meeting July 23rd continuing through August 1st.

Services will be at 8:15 P. M. each evening and 10:30 A. M. on Sunday.

Evangelist Buffington is a very logical and forceful speaker. The public is cordially invited to attend these services.

DAUGHTER OF MRS. STEVENS DIES IN EL PASO AFTER LONG ILLNESS

Mrs. Marjorie Boling passed away in her home in El Paso on July 13, after a long illness. She was the daughter of Mrs. Dixie Stevens of Gorman. Funeral services were held in El Paso on July 15. Interment was in El Paso.

She is survived by her husband, two daughters Dixie Mae and Ann of El Paso, her mother Mrs. Stevens of Gorman and three sisters and three brothers.

Mrs. Stevens was in El Paso for the funeral.

AUTO MECHANIC CLASS DOES GOOD JOB ON FIRE TRUCK



The above picture shows students working on one of Gorman's Fire Trucks - giving it a new paint job and overhauling. These young men spend 25 hours a week in this shop improving their knowledge on machinery and motors and doing actual work with their studies.

The Gorman Auto Mechanic Class has as its instructor, L. C. Hays, who has had 30 years of

Stephenville Man Buys Hotel In Gorman

Mr. Sam Powers and C. V. Culver have announced the sale of the Gorman Hotel to Mr. Doy Blair of Stephenville.

Mr. Blair has been dealing in automobiles and real estate in Stephenville for the past three years and stated that he would continue this business along with the hotel.

At present there are no definite changes in regards to the policy of the hotel.

ANNOUNCEMENT FROM THE RECRUITING STATION AT EASTLAND

Young men between the ages of 18 and 19 will be accepted for enlistment in the Regular Army and Regular Air Force after July 21st for a one-year tour of duty it was announced today by S-Sgt. James O. Hendrick of the Eastland Army and Air Force Recruiting Station.

Each recruiting station is being allotted a quota to be filled and the quotas for the Air Force will be very small. For the first few months it is anticipated that a relatively few men will be enlisted under this provision of the newly enacted Selective Service law.

Any interested person 18 years of age and who has not reached his 19th birthday should apply at once to the Recruiting Station located at 311 West Main Street in Eastland for complete details on application, training, and the fulfillment of future military obligations.

Young men 19 through 25 years of age may now enlist in the Regular Army for a period of 21 months. This information has been released by the Department of the Army through the Eastland Army and Air Force Recruiting Station.

This enlistment term is in addition to other Regular Army opportunities which will remain in effect. Principal among these is the enlistment for three or more years with choice of branch of service and overseas theaters where applicable, and the enlistment of high school graduates for specific Army technical and trade school education.

Anyone interested in any of the above programs are advised to contact the Army and Air Force Recruiting Station, 311 W. Main St. Eastland, without delay.

A little authority affects some men more than strong drink.

The man who brags that he runs things around his house is probably referring to the lawn mower and the washing machine.

sons of Gorman and three sisters and three brothers.

Mrs. Stevens was in El Paso for the funeral.



OIL NEWS and PERSONNEL In and Around GORMAN

Burke and Royalty have made two new locations on their 20 acre lease out of the George Bell 60 acre tract. These are more or less forced offset wells since their tract is hedged in by the Della Graham and the Ireland Watson tracts to either side and the Dominy and Sanders to the South and the Mear's wells on the north. There doesn't seem to be much doubt but that something should be found on the George Bell 60 acres with good wells all around him.

North of Sipe Springs O. J. McCulloch is drilling at 2737 on the Moorman lease. Tuesday they were being held up by a swabbing job.

J. C. Man Jr. drilling for the Coast Oil on their No. 2 Griffing at 1150 feet.

France and Gillespie No. 1 McMullen perforated Tuesday afternoon. Will probably acidize Wednesday.

Collins No. 1 Mears is given up as definitely dry. This digging is 7 miles west of De Leon. They drilled into the Ellenberger to a total depth of 3201, and found nothing all the way down. This is situated in Section 56 H&TC Survey, Comanche County.

Foster Bros. No. 4 Ray Burns drilling at 2660 feet in hard lime.

Robert W. McKissick et al, No. 3 Mears Estate set surface pipe and are WOC.

A. F. Richardson No. 1 Jones, 6 miles northwest of Sidney have pits dug and will move in soon.

Skelly Oil No. 3 Mears drilling at 895 feet.

A. W. Gregg and Burton set casing at 2878 and are still WOC, on their No. 1 Phillips.

CARD OF THANKS

We wish to thank our wonderful friends and neighbors for every act of kindness shown our husband and father during his illness, and for the comforting words and deeds at the time of his passing. We also wish to express our deep appreciation for the beautiful floral offering. May God bless each of you.

Mrs. J. D. Guy and family

TO THE STAFF OF THE BLACKWELL HOSPITAL: We take this means to express our gratitude to each of you for helping make our husband and father's last days as comfortable as possible.

The J. D. Guy Family

KING THEATRE

Thursday and Friday
Tyrone Power - Joan Blondell
In
Nightmare Alley
Also
Color Cartoon - Comedy

Saturday
CHARLES STARRETT
In
Last Days of Boot Hill
And
GAY NELSON
In
Millie's Daughter
Also
Brick Bradford No. 4

Sunday and Monday
Brenda Joyce - Robert Shayne
In
Shaggy
Also
All Star Comedy

Tuesday and Wednesday
Jon Hall - Rita Johnson
In
The Michigan Kid
Also
Two Cartoons - Sports
Thursday and Friday
William Powell - Ella Raines
In
The Senator Was Indiscreet
Also
Two Cartoons - Novelty



JUDGE J. E. HICKMAN

We, the undersigned, heartily endorse the first elective term of Texas. Judge Hickman has been appointed year of Chief Justice A

Never before has there been a Chief Justice from this section of Texas and Eastland should take great pride in vote July 24 as each of them for their own as he represents the counties and was on Eastland for many years, a part of the Eastland Court of

All who are acquainted with standing judge, a good citizen, an ideal public servant. These combined should make him

Respectfully submitted,

- R. L. Rust
George L. Davenport
M. S. Long
T. M. Collie
Earl Cozner, Sr.
Clyde Grissom
Courtney Gray
Jack W. Frost
Frank Sparks
Joe Parker
R. E. Grantham
John E. Brown
Allen D. Dabney
Earl Conner, Jr.
Cyrus B. Frost

- M. Nuessle
Joseph Owen
W. D. ...
Jno. W. ...
V. T. Seaber
B. W. Patters
Billy C. Frost
M. J. Smith
P. L. Crossley
N. E. Grisham
L. R. Pearson
Beverly S. Dudley
Eugene Lankford
Vernon H. Turner
Willard K. White

Eastland County ACA Committee Reviews Soil Conservation Program

The Eastland County Committee administering the County Agricultural Conservation Program, met in special session to review progress made in assisting farmers and ranchers to carry out soil and water conservation practices since the program was inaugurated in 1936.

The conference of local people heard the following combined report on permanent type conservation practices that have been completed in EASTLAND County under ACP during the 1936 through 1947:

- 1. Cropland terraced 30,000 acres
2. 200 miles of diversions constructed.
3. 2750 livestock water dams built.
4. 25 livestock water wells installed on range land.
5. 33,000 acres of pear eradicated from rangeland.
6. 6000 acres of mesquite eradicated from rangeland.
7. 1000 acres of cedar eradicated from rangeland.
8. 13,000 acres of brush eradicated from rangeland.

E. E. Blackwell, chairman of the County ACA Committee, states that increased financial assistance is needed so that the program can be used more and more to stop wind and water erosion that have taken a heavy toll in Eastland County.

of organic matter cropland after many years of continuous cropping with cotton, sorghums, corn, and peanuts.

Included in the list of needs for conservation measures in the future in this county are:

- 1. Terracing 130,000 acres of cropland.
2. Installation of 900 miles of diversion and spreader terraces or ditches.
3. 3,000 livestock water dams.
4. 300,000 acres of pear, mesquite, and cedar to be eradicated.
5. 50,000 acres of stripcropping to be established in farming plans.
6. 35,000 acres of pasture seeding, over-seeding, or sodding with mixtures of adapted grasses and legumes.
7. 137,000 acres of summer and winter growing cover crops of legumes and non-legumes for green manure or leaving on the land.
8. 50,000 acres of contour cultivation of row & small grain crops.
9. 300,000 acres of rotation grazing and pasture management.
10. 25,000 acres of legumes or mixtures of legumes and grasses for application of needed minerals, such as phosphorous and potash.

Those in attendance at the meeting discussed plans for developing a simple farm conservation program on all farms and ranches in the county. The project would be designed so that an individual farmer or rancher could discuss with a county committee his basic conservation problems and his plans for establishing a conservative system of operating his farm.

An opportunist is one who gets a haircut and shampoo when he has a bad cold, because it always gives him a bad cold anyway.

A lot of men waste a lot of time trying to find a match; and a lot of women waste a lot of time trying to make a match.

Health Notes

Heart disease continued in the top spot as the number one killer of Texans, according to figures released by the Texas State Department of Health.

Mortality rate figures show an increase of 255 deaths from the April 1946 figure of 1,099, as compared to the April, 1948 total of 1,354. This represents an increase of more than 18.5 percent for the comparative period.

"So-called functional heart disease is usually traceable to nervousness, infections from other parts of the body such as teeth and tonsils, a disturbed function of the thyroid gland, and to influenza," Dr. George W. Cox, State Health Officer, said.

Malfunction of the heart is a correctable condition, the health officer said, insofar as the sources of infection may be located and eliminated, as in the case of bad teeth or tonsils. Insurable organic heart ailments exist only too frequent.

Strict adherence to competent medical advice will eliminate much worry about either functional or organic heart conditions, Dr. Cox said. He added that such adherence would unquestionably reduce deaths from heart disease materially.

It might be a good idea for somebody to get up a poll to see how much attention people pay to polls.

Those who repeat everything they hear do so because they haven't any place to keep it.

One's great trouble with a checked career is that it's always your move.

Truth is a good thing, but you should be careful how you handle it.

To The Voters Of Precinct No. 2, Eastland County

As you well know, I am serving my second term as your Justice of Peace. I have tried hard to serve you without fear or favor.

I promise to cooperate with the Commissioners Court and the County Judge and above everything else I will cooperate with the people of this precinct.

I believe we should be sure we are qualified under the laws of our state to vote for all officers of state and nation, then we should be certain nothing prevents our presence at the polls to cast the ballot that evidences our best judgment as to the proper management of our country, and at this time the most critical in the history of the world.

I think we should give more thought than ever before to our choice of those in whose hands we place our National, State, County and Precinct Offices. Let's go to the polls and vote for the man who we think can and will do the most for our Precinct and County as a whole.

Respectfully

TOM GREER

Candidate for County Commissioner, Precinct 2



We are not seeking an office—but our shelves are filled with "QUALITY" MERCHANDISE for the family. Shop in comfort in our Air Conditioned Store.

Shelley's Variety Store

"The Friendly Store" Gorman, Texas

GET THESE Grocery Needs



Canned Juices

- ORANGE 25c
TOMATO 25c
GRAPEFRUIT 15c
No. 2 1 1/2 CAN APRICOTS 25c
No. 2 1 1/2 CAN PEACHES 20c
NO. 2 CAN KUNER PEAS 15c

Preserves

- BLACKBERRY
PEACH
APRICOT
Two Pound Jars
39c Each

FRESH CURED MEATS

- STEAK .75
ROAST .60
HAMBURGER .50
BACON .55

- 14 OZ. CHB CATSUP 19c
MARVEEN SUDS Regular 30c Size SPECIAL - Two for 25c
SWIFT'S CLEANSER Regular 13c Can FIVE Cans 25c

- 3 Pounds PURE LARD .95
3 Pounds CRISCO 1.19

TEN POUNDS SUGAR 85c

JAY'S Grocery & Market

Phone 40 Gorman, Texas We Deliver

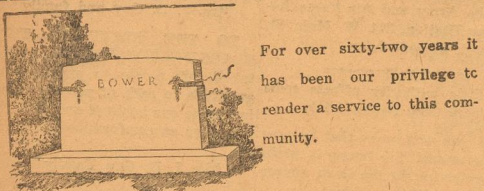

For over sixty-two years it has been our privilege to render a service to this community.

Alex Rawlins & Sons

MONUMENT BUILDERS Weatherford Phone 24 Mrs. Dave Ramsey Gorman Representative Texas



General Repair Work We use only Genuine Ford and Chevrolet Parts

KEEP YOUR CAR FIT! U. S. ROYAL TIRES and BATTERIES

FOSTER'S GARAGE

Phone 154 Gorman, Texas

Ever see a animal that could sit on th' fence an' still keep both ears i' th' ground? Wal, that's a politician!

FREE AND SURE REMOVAL OF DEAD OR CRIPPLED STOCK Phone Collect 303 HAMILTON RENDERING CO Hamilton, Texas

FAST SANITARY SERVICE

15% OFF on this Coleman Floor Furnace If You Act Before July 31

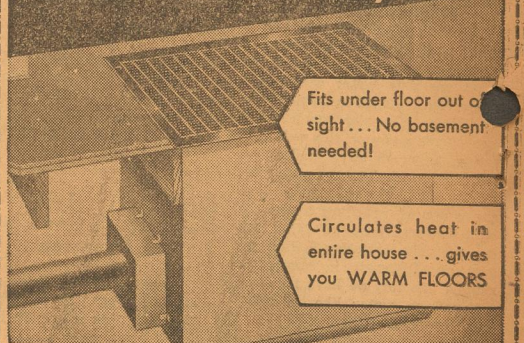

Fits under floor out of sight... No basement needed!

Circulates heat in entire house... gives you WARM FLOORS

Get rid of chilly, old-type heaters... A small payment puts this amazing Automatic Furnace in your home:

Our summer sale saves you real money! Replace your old-type home heater with this amazing automatic furnace. No expensive ducts. No dirt. No ashes. Perfect system for all sizes of 1-story homes. Easy terms.

Models for Oil, Gas or LP-Gas

BENNETT APPLIANCE

FARM - HOME - AUTO SUPPLIES Phone 160 GORMAN P. O. Box

Carbon News

Mr. and Mrs. Tommy Herring of Rochester visited the Elmer Be...

Miss Oleta Robertson, daughter of Mr. and Mrs. Walter Robertson became the bride of Mr. W. H. Lea...

Mrs. Arzie Ford and son of Roy-alty visited her mother Mrs. R. K. Justice and Mr. and Mrs. Ira Ford.

Mr. and Mrs. Ray Sterling of Smithfield visited Mr. and Mrs. J. G. Barron Sunday.

J. D. and Tommy Harris of Dumas visited their parents Mr. and Mrs. Roger Harris.

Mr. and Mrs. D. L. McCracken of Wichita Falls visited her parents Mr. and Mrs. D. D. Sandlin and family Saturday and Sunday.

Mrs. Harry Hall visited her son Mr. and Mrs. Harry C. Hall of El Paso; her son Abe Hall of Jal, New Mexico; Mr. and Mrs. A. M. Cla...

Miss Voncia Campbell visited relatives near De Leon last week. Mr. and Mrs. John Edward Trim-

ble of Indianapolis, Indiana are visiting his parents Mr. and Mrs. W. E. Trimble.

Mr. and Mrs. W. W. E. Trimble and John Edward and wife are visiting Mr. and Mrs. W. G. Spencer.

Mr. and Mrs. Boyd Bledsoe and family of San Antonio visited her parents Mr. and Mrs. W. O. Ham-

John and Bryan Stephenson of Lubbock visited their brother Mr. and Mrs. Ben Stephenson and family Sunday.

Mr. and Mrs. A. C. Underwood visited her sister Mr. and Mrs. Moore of Brady over the week end.

Mrs. May Speer visited in Rising Star Sunday.

Mrs. E. Dun and Mrs. Emmett Gilbert were in Cisco on business Monday.

Mr. and Mrs. Jessen visited her parents Mr. and Mrs. Ned Morris last week end. They returned home with them for a visit in Cheyenne, Wyoming. Mrs. Jessen will be remembered as Virginia Morris.

Mrs. J. M. Bruce and daughter Vida and sons E. P. and Floyd of Weatherford visited Mrs. E. R. Yarbrough.

Miss Blanche Yarbrough is visiting her friend Miss Dortha Wood of Anson.

Miss Claudene of Eastland visited Miss Meredith Black Sunday.

Mrs. Maud Cogburn and Mrs. Roy Park of De Leon visited Mrs. Fanie Welch Thursday.

Miss Joyce Finter and Miss Peggy Park of De Leon visited Mr. and Mrs. C. C. Finter last week.

D. D. Sandlin visited in Springtown Saturday and Sunday.

Mrs. Mable Greer left Friday for Burbank, California to visit her daughter Mrs. Joydene Oliver and

Cheaney News

By MRS. BILL TUCKER

The Salem Home Demonstration Club met Friday June 16th in the home of Mrs. Ira Wilson, with 9 members present. One new member was enrolled, Mrs. Della Gal-

After old and new business was disposed of, Mrs. Dee Rodgers gave a report on the last council meeting in the absence of Mrs. Lee Swaim, council delegate.

Mrs. Bill Tucker led the discussion and gave a demonstration on "good posture" and "good walking habits" and "gaits" which need correcting.

Mrs. Ira Wilson gave a professional "manicure" and discussed care of hands and nails.

Following a ten minute recreation period, refreshments were served to: Mmes. Rodgers, Perrin, Hattox, Highsmith, McLemore Pepper, Yanvey, Galloway, Tucker, the 4-H Girls, Rodgers and Logan and the hostess, Mrs. Wilson.

The next meeting will be on August 6th with Mrs. Eunice Love attending the County Council and Tea for Helen Marquardt at Eastland Wednesday July 14, from Salem Club were: Mrs. Dee Rodgers, Mrs. Lee Swaim and Mrs. Bill Tucker; from the Alameda Club were Mrs. Curtis Blackwell and Mrs. John Love.

Visitors in the Ann Love home over the week end and honoring

family.

Mrs. W. W. Files of McAllen visited her brother Mr. and Mrs. Harry Crow Sunday also his mother Mrs. Crow of De Leon.

Mrs. R. L. Jolly of Portales, New Mexico visited her brother Mr. and Mrs. Leroy Park over the week end.

her on her birthday were Mr. and Mrs. Lum Love and Charlotte and Mrs. Bob Love and son Don of Odessa and Mr. and Mrs. Clarence Horn of Ranger.

The Church of Christ congregation was pleased to have had with them at both morning and evening services on Sunday Bro. Paul Smith and his wife and two children from Alice, Texas.

Mr. and Mrs. Smith are close friends of Mr. and Mrs. Ben Freeman and have been visiting them for several days.

Mr. and Mrs. Dale Brown and family of Baird, Texas were here Sunday visiting J. L. Brown and other members of the family.

Visitors in the Roy Watson home recently was his brother Datus Watson and family of South Texas. While here they were entertained with a dance in the home of Mr. and Mrs. J. C. Lee.

A group who spent an all day outing and picnic Sunday at De Leon and Bass Lake included Mr. and Mrs. Lonzo Melton, Donald Carr; Mr. and Mrs. Gene Ferrell, Mr. and Mrs. Jack Rodgers, Fred and Lougene, Mrs. Electra Hattox Garvis and Ranymond and Edwin; Mrs. Bill Tucker; Mr. and Mrs.

Bill Logan, Leona Perrin; The Yanceys and Harold Caudle.

Betty Jean Love was a patient last week at the Gorman hospital but so far an appendectomy has been averted.

A quite wedding ceremony was said at Desdemona last Monday which united in marriage, Miss Helen Davis, daughter of Mr. and Mrs. Matt Davis of Salem and Mr. Bill Prophet of Buffalo, Okla.

The young couple left immediately on an extended honeymoon trip and carry congratulations and best wishes from all their friends and neighbors for a long and happy life.

Mr. Will Richberg and family visited here friends of Bristow, Okla. visited here in the home of a niece Mrs. Electra Hattox and also with his brother Tom Richberg and family of Okoma.

According to a book publisher, only a person who has suffered can write a modern novel. If that's true, then we'd say that anyone who has read a modern novel can write one.

Fall in love with yourself and you won't have any rivals.

A scientist says he has proof that life on this planet began in hot water. Did he say BEGAN?

If you think you're an optimist, just read what the boys have to say in the seed catalogs.

It is better to be misjudged for a deed of action than for a deed of neglect.

We're getting closer to time when America will be famous for articles made in America.



PRESTON FLORIST

(blocks South of Hotelon Highway)

C'mon out!

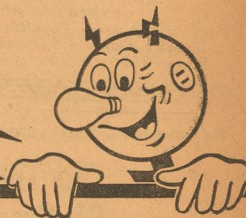

see the Electrical Exhibit

At the De Leon Peach and Melon Festival North Ward School Grounds, July 22, 23 and 24.

Arranged by Texas Electric Service Company in Cooperation with electrical dealers of De Leon, Gorman and surrounding areas to

present the LATEST MODELS of ELECTRIC APPLIANCES

SEE

- The Talking Reddy Kilowatt
Baby Pigs Feeding from Bottles
Demonstrations of Modern Electrical Appliances for Home and Farm
Electrically Heated Hotbed
Soil Conservation Display
Live Baby Chicks in Brooder



MUSIC ENTERTAINMENT

REDDY KILOWATT WILL GREET VISITORS TO THE ELECTRICAL EXHIBIT

TEXAS ELECTRIC SERVICE COMPANY

L. D. STEWART, Manager

JUST A STEP AWAY

CONVENIENCE! ECONOMY!

There's no need to shop around or travel far to do your food buying, for our conveniently located Clover Farm Stores are just a step away from your door.

- Clover Farm - A Superb Blend COFFEE 49c
Clover Farm - Invigorating, Refreshing TEA 25c
Light Crust - Enriched FLOUR 10 Lbs. 75c
CRISCO 3 Lbs. \$1.19
White Swan - Fancy Bartlett Halves PEARS No. 2 1/2 Can 39c
Wapco - Golden Whole Kernel CORN 16-oz. Can 15c
Clover Farm - Fancy California SPINACH No. 2 Can 17c
White Swan - Tender, Young Turnip Greens No. 2 Can 12c
Tender, Plump, Fine Flavor Glendale Peas No. 2 Can 15c
Concho - Crisp, Sour or Dill PICKLES Quart 23c
Clover Farm - Pure Fruit PRESERVES 16-oz. Jar 35c
Clover Farm - Fancy, Sweetened Grapefruit Juice 46-oz. Can 15c
Clover Farm - Fancy Sweetened Grapefruit Juice 3 No. 2 Cans 25c
Clover Farm - Florida Sweetened Orange Juice 2 No. 2 Cans 19c
Clover Farm - Fancy, New Jersey TOMATO JUICE 2 No. 2 Cans 23c
Clover Farm - Rich, Spicy CHILI SAUCE 12-oz. Jar 24c
Glendale - Smooth, Rich Flavor Peanut Butter 1-lb. Jar 33c
Clover Farm - Extra Heavy WAXED PAPER Roll 24c
Clover Farm - Pure GRAPE JAM 1-lb. Jar 24c
Clover Farm - White or Golden SYRUP 24-oz. Bot. 20c
Clover Farm - Pure Apple VINEGAR Quart 18c
Clover Farm - Pure Vanilla Extract 1 1/2-oz. Bot. 25c
Kellogg's - Crisp, Delicious RICE KRISPIES 7-oz. pkg. 15c



- White Swan - Fancy Ready to Serve FRUIT COCKTAIL No. 2 1/2 Can 39c
DREFT Large 30c
IVORY SOAP Medium 10c
IVORY FLAKES Lge. 33c
TIDE-DUZ-OXYDOL Pkg. 33c



Help Us Reduce Prices

Each Week Check Our Prices On All Items, Compare these with What You Are Paying Elsewhere DO ALL YOUR BUYING AT CLOER FARM STORES AND SAVE



- Sliced Bacon Armour's Dexter Lb. 62c
Veal Seven Roast Lb. 65c
Luncheon Meats g. Lb. 49c
Pork Sausage Armour's 1-lb. Star Rolls
Bacon Squares Lb.
PICNIC HAMS Armour's Cooked Lb. 65c



KOKOMO NEWS

Mr. Will Richberg of Bristow, Oklahoma visited his brother T. S. Richberg and family last week. It was the first time the brothers had been together in eight years.

Mrs. Richard Eaves and children of Eunice, New Mexico and Mr. and Mrs. Monroe were visitors in the Buddy Eaves home last week. Mrs. Wayne Eaves of Crane visited her parents Mr. and Mrs. John Wheeler last week. Mrs. Barron Laminack and children of Amarillo are visiting her

parents Mr. and Mrs. F. C. Eaves. Mrs. Carra Sessum, Mrs. H. D. Sessum and Mrs. Albert Hendricks shopped in Eastland last Wednesday.

Larry Don and Brenda Ann Horton of Fort Worth are visiting Mr. and Mrs. Jim Jordan.

Little Jimmy Parker of Dublin is visiting his parents Mr. and Mrs. Buford Parker.

Mr. and Mrs. Alvin Lasater of Sundown are visiting relatives.

Mr. and Mrs. Buford Parker visited Mr. and Mrs. Davis Parker of Dublin Thursday.

Mrs. Mug Neil of Lamesa is visiting her daughter Mrs. F. C. Eaves and family.

Mr. and Mrs. Floyd Wood and children visited Mr. and Mrs. Raymond Hendricks Thursday night.

Mr. and Mrs. Vern Garrett and children visited in the Raymond Hendricks home of Eastland Friday. Harold Hendrick had the misfortune of falling and breaking one rib.

Bill Eaves and Glenn Donaldson are visiting Mr. and Mrs. Wayne Eaves of Crane.

Bulene Kikker of Carbon spent Saturday night with Mrs. Carra Sessum.

Singing was well attended Sunday night. Because of revivals and vacations the singing was postponed until the first Sunday evening in September.

Baptist Revival

Kokomo's annual Baptist Revival will start next Friday night. Everyone is invited to attend.

Mr. and Mrs. John Donaldson

Misses Jolene Treadway and Shireyl Rodgers spent Sunday with Miss Verna Lee Garrett.

Mr. and Mrs. Odus Rodgers and children, Mr. and Mrs. Cullen Rodgers and family and Mr. and Mrs. J. W. Brown were guests in the John Timmons home Sunday.

Mr. and Mrs. Andrew Pittman of Gorman visited Mr. and Mrs. John Henderson Sunday.

Mr. and Mrs. Hoyt Bryant and Mr. and Mrs. Carrie Bryant visited Mrs. Pittman of Rucker Sunday.

Mr. and Mrs. Albert Hendricks visited Mr. and Mrs. Floyd Wood Sunday.

Mrs. J. M. Hendricks visited her sister, Mrs. Will Whitley and husband over the week end.

Mr. and Mrs. R. C. Snider, Gorman visited Mr. and Mrs. Jewel Snider Sunday.

Jack Bennett will be in De Leon during their Peach and Melon festival. He has a booth displaying his electrical appliances.

Joe Brandon and Bob Stafford have returned from a few days visit in San Antonio.

Miss Gerry Walker of Dallas spent the week end with her parents, Mr. and Mrs. J. E. Walker returning home Monday.

Another visitor in the Walker home is their granddaughter, Dianne Emmons of Albany.

Mr. and Mrs. J. G. Leazar and Sandra spent part of last week in Dallas.

You Don't Take Chances When You Trade With Us....



- COOK'S PAINTS and VARNISHES •
- DIAMOND EDGE TOOLS •
- MAGIC CHEF RANGES •
- Westinghouse and Crossley Appliances •
- KOHELAR BATH SETS •
- American Standard Bath Sets •

EPPLER & THOMPSON

INDEPENDENT MERCHANTS Hardware - Furniture - Plumbing Supplies Cook's Paints & Varnishes - Butane Gas Systems Phone 157 Gorman, Texas.

To The Voters Of Precinct Two

I have tried to see each and every person in this Precinct, should I have failed to do I want you to know I would like to have met each of you personally.

I want to thank each and every one of you people I have contacted for the kindness and consideration shown me in making this race for your County Commissioner.

I have made no promises I can not fulfill. Although this is my first venture into politics, I am sure I could not have picked out a fair and better group of opponents.

The expense, work and worry of making this campaign has been offset by the pleasure to me of meeting and making new friends.

There is one thing I want to dwell in the minds of all concerned, I believe in more work and less promises and a fair business administration pertaining to all.

Thanking you again I remain,

Yours sincerely,

B. M. (Foggy) BENNETT

QUALIFIED

CAPABLE

ATTENTION FARMERS

DON'T BE MISLED BY DESPERATION POLITICS

In the closing minutes of this campaign, written and printed campaign material is being circulated which either charges or implies that Harley Sadler favors taking the four cents tractor gas tax exemption away from our farmers. THIS STATEMENT OR IMPLICATION IS RIDICULOUS, UNFAIR AND UNTRUE.

The very fact that these political tactics are being used at the last minute brands them unreliable and deceiving.

DO YOU BELIEVE IN LAST MINUTE DESPERATE, DECIVEING HALF TRUTH, POLITICAL TACTICS

This campaign has been active for three months. Why did Harley Sadler's opponent wait until the closing minutes of this campaign to release these misleading and unfair statements? The answer is they will not stand the spotlight of ON THIS TYPE OF POLITICS BY VOTING AND USING the truth and it was hoped there would not be time for Harley to answer them. PUT YOUR STAMP OF DISAPPROVAL YOUR INFLUENCE FOR HARLEY.

WATCH FOR ANY OTHER LAST MINUTE PROPAGANDA. THERE MAY BE MORE COMING.

Note: Listen for Harley on KSTB, Breckenridge, KWKC, Abilene; KXOX, Sweetwater at 12:15 Noon, Friday, July 23rd Radio Station KWDI, Stamford, at 7:30 P. M. Friday, July 23rd, and KRBC, Abilene, at 6:45 A. M. Saturday, July 24th.

VOTE FOR

WILLIAM J. MURRAY

Let's Keep ...

A Qualified Petroleum Engineer on the Railroad Commission of Texas

Bill Murray is seeking election to the final two years of the Unexpired Term to which he was appointed last year!

RAILROAD COMMISSION (UNEXPIRED TERM)

Vote For

BILLIE MAC JOBE

Candidate For State Representative

107th FLORIAL DISTRICT

To My Friends And Voters

To all my friends in Precinct Two and I hope I have no enemies. I wish to express my sincere thanks for the hearty response and I do mean warm handshake which I have met with, at every turn of the road. I am truly proud that I have retained the honor and respect of so great a number of my friends and neighbors and I will assure you that you will not have looked and hoped in vain.

My guarantee will be the same.

W. C. REYNOLDS

A defendant's idea of a grand jury is one that returns a verdict of "Not Guilty."

Let's Re-elect

ALLAN SHIVERS

FOR SECOND TERM AS

LIEUTENANT GOVERNOR

FOR EXPECTANT MOTHERS

When the stork is on the way -- Mothers-to-be come to us for the accurate and skillful filling of Doctor's prescriptions and orders.

We are ready to serve you day or night.

MEHAFFEY DRUG

"Where Friends Meet"

DAY PHONE 55 NIGHT PHONE 109

VOTE FOR

EARL CONNER JR.

FOR

DISTRIST JUDGE

- Capable
- Ambitious
- and
- Qualified By 18 Years Experience

RE-ELECT

P. L. LEWIS CROSSLEY

COUNTY JUDGE

HE HAS been instrumental in LOWERING your COUNTY tax rate from \$1.16 to 60c less 3 percent discount, per \$100.00 valuation. Where you paid a County tax of \$11.60 per \$1,000.00 in 1946, you now pay only \$5.82. He will CONTINUE to stand for as LOW a County tax rate, as is consistent with good county business.

HE HAS been instrumental in keeping EVERY COUNTY FUND in the best condition in the history of the County, and HE WILL continue to do so.

HE HAS collected more fines as County Judge than has EVER been collected in a like period of time before, ALL OF WHICH goes to and has been an ADDITIONAL benefit to YOUR County Commissioners for RURAL ROADS to the extent of more than \$25,000.00.

HE HAS been fair and impartial in the trial of Civil and Criminal cases and in the handling of Probate cases. He has never had a case reversed by the Higher Courts. HE HAS been prompt and generous in handling cases of the poor, indigent and unfortunate, personally seeing that their needs were taken care of properly and without delay.

HE HAS NEVER failed to render every aid at his command to the AGED PEOPLE of the County and he NEVER WILL fail them.

HE IS an Ex-Service man, a member of the American Legion, and constantly renders aid to the men of ALL WARS and THEIR dependents.

HE WILL continue to devote his full time to the best interest of Eastland County and you will ALWAYS know where he stands on ALL questions affectinb the interest of the people of Eastland County.

Things You'll Need
— In Toiletries —

FACE POWDER — Jergens Woodbury - Ponds - Lady Ester 10c - 25c - 50c

FACE LOTION — Jergens Hinds - Woodbury - Trushay Chamberlain 10c - 25c - 35c - 50c - 79c & 89c

DEODORANTS — Arrid - Mum Veto Fresh - Zip - Stop Meet Etiquet 10c - 25c - 50c

BLEAC CREAM — Nix - Lady Ester - Phillips - Golden Peacock Woodbury - Black and White Hinds - Noxzema 10c - 25c - 39c - 50c

COLD CREAM — Ponds - Sue Pree - Hinds - Jergens - Cashmere Bouquet - Woodbury - Lady Ester - Hinds 10c - 25c - 50c

TALCUM POWDER — Velvet Night - Woodbury - Cashmere Bouquet - Mennen - Mavis Derkiss 10c and 25c

LIPSTICKS — Lady Ester - New Woodbury - Park & Tilford Cashmere Bouquet - Tangee 10c - 25c - 50c

ROUGE — Lady Ester - New Woodbury - Park and Tilford Cashmere Bouquet - Tangee 5c and 10c

FREE

With a purchase of \$1.00 or more, we will give any 10c item in our Toiletry Department.

BIBBY'S
Variety Store
Gorman, Texas

See the Beautiful
"Rio Grande Valley"
the most fertile soil in America

See or write
Roy Carwile
Roy Skaggs Agency
Realtors

408 Mims Bldg. Off. Ph. 3925
Abilene, Texas Res. Ph. 5489

I have just installed a --
NEW
LINCOLN
WELDING TORCH
and can take care of your
Welding Needs

SHELL MACHINE & WELDING SHOP
"Your Business Appreciated"
Gorman, Texas

DEAD
ANIMALS
Un-Skinned
REMOVED free

CALL COLLECT
Gorman 300 or
Brownwood 9494

BROWNWOOD
RENDERING
COMPANY

Gorman Progress
Published on Thursday at Gorman
Eastland County, Texas
EUGENE (Gene) BAKER
Owner - Publisher

Entered as Second Class Mail at
the Post Office in Gorman, Texas
under the Act of March 3, 1879.

SUBSCRIPTIONS

Local, per year	\$1.50
Local, 6 mos.	\$1.00
Out of Trade Territory	\$2.00
Six Months	\$1.25

Many employees are like a certain processed coffee; 98 per cent of the active ingredients have been removed from the bean.

DEPENDABLE



A good record for public service will be continued when

COKE STEVENSON

is elected your
U. S. Senator

Paid Pol. Adv.

RE-ELECT



BASCOM GILES
Commissioner
GENERAL LAND OFFICE

State of Texas

HIS OUTSTANDING RECORD
INCLUDES:

- ★ DOUBLING the Permanent Public Free School Fund.
Was \$ 56,000,000.00
Now \$130,000,000.00
- ★ TREBLING the University and A&M Permanent Fund.
Was \$ 27,000,000.00
Now \$ 82,000,000.00
- ★ FIVE TIMES more money collected this fiscal year than by any former Commissioner for similar period.
- ★ REDUCING number of delinquent School Land Interest Accounts 95 per cent.
- ★ RE-COMPILING State Abstract Volumes.

HEAR
BASCOM GILES
Thurs., July 22—7:15 P.M.

Radio Station

Your vote and influence for the re-election of **BASCOM GILES** will be appreciated.

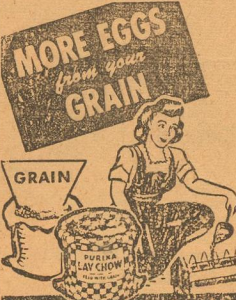

Balances with LAY CHOW

Purina Lay Chow provides the vitamins, minerals and proteins to balance your grain—to supply the essentials for lots of eggs. And that means money for you. Try Purina Lay Chow with your grain today—see what an egg-making ration it makes!

LOOK FOR OUR CHECKERBOARD SIGN

W. G. BAKER

To Voters Of This Community

The trustees of the Leon Common School District No. 70, desiring to protect the interests of the children of that district and the interests of future generations of children in that district, offered to lease the school ground belonging to the Leon Common School District No. 70 to McKissick, Harley Sadler and others. They refused to lease the land. Later the land was leased to S. S. Powers and C. V. Culvers who immediately applied to the Railroad Commission for a permit to drill and produce this Leon School tract, McKissick, Harley Sadler and others owning the lease on the 80 acre tract adjoining the school tract and having a producing well just over the boundary from the school tract, went before the Railroad Commission and vigorously protested the granting of a permit to S. S. Powers and C. V. Culver to drill this school tract. The Railroad Commission in spite of this protest did by unanimous vote, grant the permit to drill and produce the school tract under Case No. 37,476, Rule 37 and stated that same should be granted to prevent confiscation of these children's property.

Now comes McKissick, Harley Sadler and others, before the District Court of Comanche County and files suit against the Leon District Trustees, County Superintendent J. C. Helm, Jr., and the County Board of Comanche County in an attempt to kkeep the children of our district and future generations of children from getting the oil under their land which belongs to them by reason of a warranty deed given to former trustees to them and their successors in office for ever and ever.

The people of Gorman and surrounding country should know that this is the type of candidate now running for State Senator in this district and claiming to be for the school children, the school teachers and the old folks. He is opposing Pat Bullock, your present Senator who is asking for a second full term. Pat Bullock has sponsored every educational bill for the advancement of education in Texas since he became a member of the Senate. Pat Bullock is co-author of the bills that now pay each child \$55.00 per year for school purposes and fixes the minimum salary for teachers at \$2,000.00 per year. He is also chairman of the Education Committee now and has served on this committee since going to the senate.

Friends, contrast the actions of these two men who are running for the Senate. One, Pat Bullock, a life long friend of the school children, the other, his opponent, now suing in the District Court of Comanche County to keep the little children of the Leon School District from getting what is justly theirs, then take your choice when you go to vote for State Senator on next Saturday.

This ad paid for by Eastland County friends of the School children.

METHODIST CHURCH NEWS

The Frank Gray Memorial Park seems to be the most interesting spot locally for our membership. Several groups have had gatherings there and this week it is the scene for our regular monthly family night.

Any community is fortunate to have such a place for family outings. Through the summer similar places are always sought so why not have one of our own conveniently located and well supervised?

It is often said, "Don't mix politics and the church", but who should be more interested in good leadership than church members? Every christian should take advantage of his opportunity to help put christian men into office, and assist him in fulfilling his sacred obligations. Such men are found in all denominations and should be supported without prejudice.

Remember our schedule for each Sunday: Sunday School, 10 o'clock Morning Worship, 11 o'clock, and evening worship at 8 o'clock following M. Y. F. at 7:15. A cordial welcome awaits you.

The tar medicine Washington mixes up for us isn't so palatable, but it's worth any price just to live in this country.

Success is built on small margins. The fastest runner in the world can't run five per cent faster than ordinary runners.

Personals

Mr. and Mrs. L. A. Bennett of Eastland and Mrs. Geo. Hodge spent last Sunday in Ft. Worth visiting Mr. and Mrs. G. C. Tucker and family formerly of Gorman and Mr. and Mrs. Reid formerly of Eastland.

Mrs. Eva Morris from Paso Robles, California came through Gorman a few days ago on her way to Prairie Grove, Arkansas where she will live with her daughter.

Mr. and Mrs. Joe Barron of Corbin visited in the Mason home last week.

Mr. and Mrs. H. R. Mason spent last Friday at Sidney.

The following visitors were in Mr. and Mrs. E. T. Jones home recently: Mrs. M. J. Jones, Ft. Worth, Miss Flora Jones, Arlington, Mrs. J. E. Lightfoot and Johnnie of Comanche, Mrs. Alice Jones, Rising Star and Mr. and Mrs. L. B. Mayhew, Cisco.

Miss Inez Carlisle and mother of Plainview stopped over with Mr. and Mrs. E. T. Jones on Friday. Miss Carlisle represented the Plainview Business and Professional Women's Club at the National convention which met in Ft. Worth. She is a niece of Mr. Jones.

Mrs. Calvin Decker has accepted a position with Dr. Brandon.

Mr. and Mrs. J. L. Glasson had as recent guests their children Mr. and Mrs. Henry Gordon and daughter Beth, Mrs. Charlie Gallimore and children, Beverly Huckabee a great grand daughter all of Lubbock.

Bally Joiner, manager of the Sun-down Oilers, is leading the Oil Belt League in batting with an average of .528, getting 19 hits in 36 times at bat.

Mr. and Mrs. Elbert Lasater visited Mr. and Mrs. Fred Joiner and family Friday.

Mr. and Mrs. Bill Joiner and family visited Mr. and Mrs. John Ed Grisham of Rucker Sunday.

Mrs. Fairbetter visited in the L. L. Dukes home Thursday.

Mrs. Dallas Jobe underwent major surgery at the Ranger General Hospital Saturday. At last report she was progressing nicely.

Mr. and Mrs. Stewart Seets of El Paso are here for a two weeks vacation with her parents, Mr. and Mrs. Jake Stamey and his parents at Cleburne.

William Franklin Smith, who is attending college at Ft. Worth spent the week end with his parents Bro. and Mrs. Smith.

Little Miss Betty Durham of Comanche returned to her home after a few days visit with Mr. and Mrs. John Kimble and John Edward. Her sister, Louellen is spending this week with the Kimbles.

Mr. and Mrs. Hulon Pullig visited her mother Mrs. Erwin in Rising Star Sunday.

C. V. Culver of Hillsboro and Ross WaWiker of Tyler were business visitors in Gorman Monday.

Mrs. Sam Richey, Mrs. Hulon Pullig and Mrs. Gene Baker were Ranger visitors Saturday.

The family of Jess Choate, long time resident of our community enjoyed a family re-union at Frank Gray Memorial Park Sunday. Present were: Mr. and Mrs. Roy Choate of Gorman; Mrs. Orvil Palmer and Mr. and Mrs. Daniels and children of Dallas; Mr. and Mrs. H. E. Choate, daughter and grandchild of Big Springs; Mrs. Taylor and daughter of Tyler; Mr. and Mrs. Doyle Rusk and children of Walters, Okla.; Mr. and Mrs. Carver and sons of Bowie.

Mr. and Mrs. Odie Monroe and Mr. and Mrs. Bill Simpson were in Knox City Sunday to attend the funeral of two of Mr. Simpson's nephews who were killed in an explosion in Wichita Falls Saturday.

Mrs. A. C. Skiles of Cisco spent Sunday with Mr. and Mrs. B. B. Brummett.

Dick Ormsby, student at A & M was a week end visitor at home.

Miss Betty Jane Gates, student at McMurray College, Abilene visited her grandmother Mrs. W. R. Eppler over the week end.

Mr. and Mrs. Barton Eppler and Mrs. Belle Harrison visited Mr. and Mrs. Theodore Curry and Mr. and Mrs. Bill Eppler in Abilene Sunday.

They say that the darkest hour comes just before dawn, but there's aren't many folks who can prove it.

It doesn't pay to be so busy doing so many things that you forget what you are supposed to be doing.

Most any business man can handle a big deal, but it takes an executive to dispose of the little deals.

ATTENTION TAX PAYERS
The Tax Record of Two Men

PAT BULLOCK

Now a member of the State Senate and a candidate for re-election to a SECOND full term:

In 1941, Pat Bullock (Then a member of the House of Representatives) Co-authored and helped pass the Bill which increased the tax on OIL, GAS and SULPHUR. This was to pay Old Age Assistance, aid to dependent children, aid to the needy blind and to finance teacher retirement.

Since the passage of this bill Senator Bullock has successfully opposed all tax bills of every kind. He is especially opposed to a SALES TAX.

With a cash surplus of Ninety Million dollars anticipated in the General Revenue Fund for the next session of the Legislature PAT BULLOCK is opposed to any new taxes.

HARLEY SADLER

Now a member of the House of Representatives and a candidate for the Senate.

At the last session of the Legislature Harley Sadler introduced House Bill No. 634 which levied the following taxes:

1. The Sadler BBill levied a TAX on all soft drinks whether served at the fountain or in bottles.
2. The Sadler Bill levied a TAX on TIMBER, LIME, SAND, SHELL, GRAVEL and LIMESTONE, or building stone (This would have increased the cost of building homes which are so badly needed.)
3. The Sadler Tax Bill would have levied a TAX on Gypsum from which WALL BOARD and other building materials are made.
4. At the previous session of the Legislature Harley Sadler introduced House Bill No. 174 which levied a TAX on Gasoline used in farm tractors. This would amount to the same thing as taxing a bushel of oats or other horse and mule feed.

These original bills are on file in the Secretary of State's Office in Austin just as they were introduced by Mr. Sadler. A copy of these Bills by Harley Sadler, certified by the Secretary of State, has been mailed to each County Judge in the 24th Senatorial District. We suggest that you examine these Bills to verify the truth of the above statements.

The issue between these two candidates is clear. Senator Bullock opposes additional taxes. Mr. Sadler tried to tax the necessities of life.

This ad paid for by tax payers of the 24th Senatorial District who are opposed to further burdening the people with new taxes so long as there is a vast surplus in the State Treasury with which to meet the needs of our state.

The GRAHAM-HOEME PLOW



WE HAVE 'EM ON HAND

Manufactured by **GRAHAM-HOEME PLOW CO., Inc. AMARILLO, TEXAS**

PROVEN FACTS

On the average, enough rain falls on your farm every year to make fine crops. But, after the first few minutes of rain a smooth surface seals itself, causing run-off. It has been scientifically proven that the same field will NOT seal itself when plowed with the Graham-Hoeme All Purpose Plow with a 2-inch chisel furrow every 12 inches. This method by-passes the rainfall through the top soil and keeps a straw mulch on TOP. Upwards of three times the moisture enters the ground.

If the next day is fair and hot, the bare soil would soon be steaming and losing its moisture rapidly. BUT NOT IF THAT GROUND IS COVERED. The Graham-

Hoeme Plow leaves vegetation on top to shade and protect, and moisture stays in the soil longer to bridge between rains.

These are not just opinions, but proven facts. A covered corrugated field in a good, brisk rain, will absorb 200 per cent more moisture than a bare field and 60 per cent more than a field with vegetable matter plowed into the surface. To supply this covering for the soil without the expense of artificial cover, and to place the soil in a condition to by-pass the moisture through the top soil is the purpose and achievement of the Graham-Hoeme Plow.



D. J. JOBE & SON

• FARM MACHINERY and SUPPLIES •
Phone X 2 GORMAN, TEXAS



SAMPLE BALLOT

Democratic Primary July 24th, 1948 --

I Am A Democrat and Pledge Myself To Support the Nominee Of This Primary

For United States Senator

George Peddy of Harris County
 Otis C. Myers, Dallas County
 F. B. Claark, Brazos County
 Roscoe H. Collier, Dallas County
 Coke R. Stevenson, Kimble County
 Cyclone Davis, Dallas County
 Frank G. Cortez, Bexar County
 Jesse C. Saunders, Orange County
 Terrell Sledge, Hays County
 James F. Alford, Harris County
 Lyndon B. Johnson, Blanco County

For Governor:

Roger Q. Evans, Grayson County
 Caso March, McLennan County
 Sumpter W. Stockton, Stephens Co
 Charles B. Hutchison, Dallas Co.
 Beauford H. Jester, Navarro Co.
 Holmes A. May, Harris County
 W. J. Minton, Grayson County
 Denver S. Whiteley, Harris County

For Lieutenant Governor:

Allan Shivers, Jefferson County
 Turner Walker, Harris County
 For Attorney General
 Price Daniel, Liberty County

For Chief Justice Supreme Court

J. E. Hickman, Eastland County
 Charles T. Rowland, Tarrant Co.

For Associate Justice of Supreme Court (Place No.2)

John R. Rawlins, Dallas County
 James P. Hart, Travis County
 For Associate Justice of Supreme Court (Unexpired Term - Place 3)
 W. St. John Garwood, Harris Co.
 Jefferson C. Smith, Travis Co.

For Judge of Court of Criminal Appeals

W. E. Myers, Tarrant County
 Harry N. Graves, Williamson Co.

For Railroad Commissioner: (Regular Term)

Ernest O. Thompson, Potter County
 Tom Blakey, Harris County

For Railroad Commissioner: (Unexpired Term)

William J. Murray, Jr., Harris Co.
 Carlton Moore, Sr., Harris County
 Clyde Austin, Harris County
 For Comptroller of Public Accts.:
 Geo. H. Sheppard, Nolan County
 Clifford E. Butler, Harris County

For Commissioner of General Land Office:

Bascom Giles, Travis County
 M. Carl Smith, Tarrant County
 William T. Mayfield, Travis Co.

For Treasurer:

Jesse James, Travis County
 Bruce Lloyd, Wood County

For Superintendent of Public Instruction:

L. A. Woods, McLennan County

For Commissioner of Agriculture

James D. Griffin, Hidalgo County
 J. E. McDonald, Travis County

For Congress 17th District:

Omar Burleson

For Associate Justice Court of Civil Appeals 11th Judicial District

Allen D. Dabney, Eastland County
 Cecil C. Collings, Howard County
 Courtney Grey, Brown County

For State Senator: - 24th District

Harley Sadler, Nolan County
 Pat Bullock, Mitchell County

For Representative 107th Floritorial District:

L. R. Pearson, Eastland County
 Billie Mac Jobe, Callahan County
 Charles H. Dawson, Callahan Co.

For Representative 106th District:

T. M. (Turner) Collie
 Millard Slaughter

For District Judge 91st District:

Earl Conner, Jr.
 Geo. L. Daavenport

For District Clerk:

Roy L. Lane

For County Judge:

C. S. (Clabe) Eldridge
 P. L. Crossley

For County Attorney:

N. E. Grisham
 For County Clerk:
 W. V. Love

For County School Superintendent:

Carl Elliott

For Tax Assessor Collector

Neil Day

For Sheriff:

H. D. White
 J. B. Williams

For Treasurer:

Joe Collins

For County Surveyor:

T. H. Landon

For County Chairman:

Oscar Lyerla

Commissioners—Precinct No. 2

J. J. Brown
 W. C. Reynolds
 H. H. Williams
 Tom Greer
 A. M. Thurman
 B. M. Bennett

Justice Peace—Precinct No. 5

I. T. (Ike) Grisham
 A. N. Turner

Constable—Precinct No. 5

Tom Bryant

Chairman—Precinct No. 13

F. S. Perry

Clabe Eldridge Speaks To The Voters Of Eastland County

My father moved to Eastland County in 1903 and settled near Gorman, where we farmed. All the family left the county except me. I attended Hankin's College and have taught school for more than thirty years. I served from 1934 to 1938 as your county superintendent. Since then I have been superintendent at Scranton and Desdemona, where I am now living. I have served you long and have done my best to serve you well. The thirty odd years in the schools of the county speak for themselves. That service is unbroken, except for World War I in which I served over-seas. I have been an active member in both the American Legion and Veterans of Foreign Wars ever since they were organized. I served in various capacities even as Post Commander. My church and civic leadership also speak for themselves.

My friends, I believe that I am due a very liberal and careful consideration for the office of County Judge. I ran four years ago and have waited the required Democratic two terms to run again.

It has been a real pleasure meeting old friends and making new ones. You people have been extremely courteous and in apprecia-

tion of these many courtesies I have run a clean race. Taking part in no campaign except my own. Running on my own merits and finding fault in no one. Since the office of County Judge is one primarily of business and common sense, I am positive I can give you the clean, courteous, dignified service you pay for and expect to get. I am also very, very positive that I can take good and satisfactory care of each and every legal issue that may be brought before the court.

If elected it shall be my every effort and desire to have a real spirit of friendship and co-operation among the members of the court with courtesy, fairness and justice to all the people alike.

Again, may I state that I have not had time to visit each and every voter in the County. My first duty was to the Desdemona schools which did not close until May 31, so please accept such means as I am using as a personal solicitation for your vote and influence.

Thanking you again and again for your friendship, cooperation and vote-

I am sincerely yours,
 C. S. ELDRIDGE,
 Candidate for County Judge



HARLEY SADLER
 for the
STATE SENATE

24th SENATORIAL DISTRICT
 Your Vote and Influence Appreciated

ALLEN D. DABNEY
 OF EASTLAND
 FOR
**Court of
 Civil Appeals**



Fur coats come from skinning dumb animals—including father.

Sure, the boss has a snap; all he has to do is worry.

A bowlegged man can always be thankful he wasn't born a girl.

Too much money may go to a man's head; but it generally goes to a woman's back.

Maybe the meek haven't inherited the earth but they sure have inherited most of its bills.

You'll always find that the man of the hour has made his plans for years.

Theats seldom accomplish amiable settlements, but they sometimes help.

Working to forget is much better than forgetting to work.



Your Prescription filled as ordered by the Doctor.
 Ph. 55 Night Ph. 109
 J. E. WALKER, Druggist
 Mehaffey Drug

Better Photographs
 of
Livestock
 The-GRESSETT STUDIO
 Rising Star
 Phone 155 Box 416

Go To Hail
 FOR NEW
 SMITH - CARONA
 TYPEWRITERS AND
 ADDING MACHINES
 421 West Commerce Street
 Tel. 48 Eastland

COMPLETE
 MAGNETO SERVICE
 We Rebuild All Types of ---
 MAGNETOS
 Farm - Oil Field - Industrial
 OIL FIELD ENGINES -
 AUTOMOBILES -
 TRUCKS • TRACTORS
 SMITH BROS.
 CHEVROLET CO.
 Phone 16 Gorman

Dr. Edw. Adelston
OPTOMETRIST
 Eyes Carefully
 Examined
 Glasses Guaranteed
 To Fit
 406 Exchange Bldg.
 Eastland, Texas



LOOK!
POLIO INSURANCE
 PAYS UP TO \$5,000.00
 for
TREATMENT OF EACH PERSON

HOSPITAL SERVICE - Room, Board, Attendance, Apparatus, Medicines
 MEDICAL SERVICES - Medical Doctor or Osteopath
 NURSING SERVICE - Registered Nurse, \$10.00 a day per Nurse and three Nurses a day.
 AMBULANCE SERVICE - \$25.00 each Hospital Confinement
 IRON LUNG - or similar apparatus
 TRANSPORTATION - Railroad or Aircraft to Hospital, including one attendant
 BRACES AND CRUTCHES - As needed

Premium, 1 person - First Year, only \$5.00
 Renewal, only \$4.00 a year
 Premium, Whole Family - First Year Only - \$9.00
 Renewal, Only \$8.00 a year

ACT NOW! - - Tomorrow May Be Too Late!

Gorman Insurance Agency
 P. O. Box 388 Phone 134 Gorman, Texas

Gentlemen:
 I would like to have full information concerning your Polio Policy.
 Name _____
 Address _____
 City _____ Phone _____

ROYAL TYPEWRITERS
 • The World's No. 1 Typewriter •

VICTOR ADDING MACHINES
 Hand or Electric

Peeler Printing Co.
 COMPLETE OFFICE OUTFITTERS
 Authorized District Representatives
 Phone 526 Breckenridge, Texas

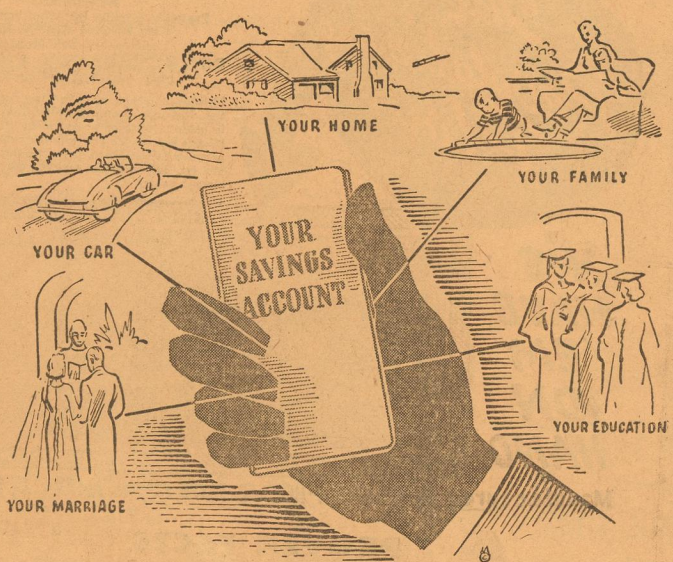

Your GUIDE to HAPPY LIVING

... is in your hands, when you hold a passbook to a savings account here! Yes, this passbook can be your passport to future success. Regular saving will provide the finance necessary at each milestone of your life—Don't put off the happy tomorrows—Just start banking today!

The FIRST NATIONAL BANK
 "Oldest Bank in Eastland County"
 GORMAN, TEXAS

SAVE TIME! SAVE MONEY!
Save Wear and Tear On Your Equipment

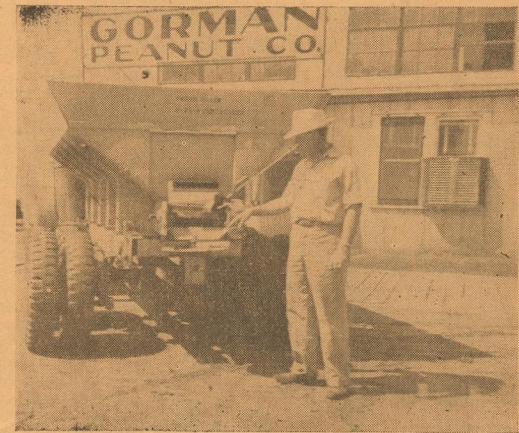

Buy your 0-20-0 and other grades of fertilizer delivered and spread on your fields and pastures.

This new method of applying 0-20-0 to cover crops will save you time when you are the busiest - during the peanut harvest. There is no need to stop your harvesting to fertilize your cover crops. This big 6-wheel, all-wheel drive truck will bring the fertilizer right to your field and accurately distribute it for you. The cost is very reasonable - come by and let us explain this new plan to you - works equally in pastures and with all grades fertilizer.

• Plenty of 20% Super-Phosphate Now Available •
GORMAN PEANUT CO.
 SHELLERS SEED PEANUTS PABAK FERTILIZER

CLOSE OUT



ONE TABLE OF LADIES SHOES

Assorted Sizes and Styles
Black, White and Brown
Values Up To 6.95

Our Close Out Price \$2.00

BIBBY'S
DEPARTMENT STORE
Gorman, Texas

Court House News

INSTRUMENTS FILED

Mrs. J. F. Alsop to J. Wesley Smith, release of lien.
A C Ames to Ada Gordon, MLC.
I L Anderson to A E Norton, warranty deed.
Doss Alexander to W A Roush, oil and gas lease.
Dewey Watson Allison to W A Roush, oil and gas lease.
Doss Alexander to the Public, affidavit.
Will Batsell, dec. to J D Hamilton, warranty deed.
Edgar B Butts to Mary Jane Butts, power of attorney.
G. T. Blackwell to Joe S Mellard oil and gas lease.
Charley E. Beck Vergil J Glenn, warranty deed.
C E Barton to J E Lake, oil and gas lease.
T L Barton to the Public, affidavit.
H H Brooks to J E Lake, rat. of oil and gas lease.
Commercial State Bank, Ranger to Thad L Parks, release of lien.
Commercial State Bank, Ranger to Thad L Parks, release of deed of trust.
V V Cooper, Sr. to James O. Calvert, warranty deed.
J T Chapman to The Public, proof of heirship.
J W Chapman to Ruth Chapman Gill, warranty deed.
L H Choate to Ray Ryan, assignment of oil and gas lease.
Minnie Mae Courtney to E J Bribach, MD.
Robert A Cone to Catherine C Cotten, power of attorney.
W A Canafax to Madgie Clara Bradford, warranty deed.
Mary Coffman to Johnnie Young MD.
Lee Clark to Luling Oil and Gas Co., oil and gas lease.
Clifton Davis to R E Eckols, oil and gas lease.
Mrs. Lucile Davis to R H Patterson, oil and gas lease.
J H Day to J E Lake, rat. of oil and gas lease.
B F Dun to J E Lake, oil and gas lease.
Lona Falkner to C E Joyce, MML.
Sallie Benton Ferrell to Sam Jones, release of vendor's lien.
Furst and Thomas to P S Pullig release of judgment.
First State Bank, Rising Star to John A Earnest, release of vendor's lien.
Sig S Faircloth Jr. to W E Browning, warranty deed.
H R Garret to Mrs. Ralph Dean, deed of trust.
B E Garner to V V Cooper, Jr., quit claim deed.
A S Genecov to Nathan Roasth, MD.
C B Graham to A G Harton, quit claim deed.
A Harris & Co., a corp. v T L Parks, release of judgment.
W W Harris to C E Joyce, MLC.
A L Helms to Doss Alexander, warranty deed.
H H Hickman to Nettie Hickman Ellis, warranty deed.
Home Owners Loan to Coe McLe Roy, release.
U V Hogg to J T Anderson, oil and gas lease.
Matt Huff to J T Anderson, oil and gas lease.
William W Humphrey to P B Grissom, trans. of deed of trust.
R A Harbin to J B O'Neill, quit claim deed.

O T Hazard to Anson Little, warranty deed.
A L Howell to W A Roush, oil and gas lease.
Mrs. M A Howell to The Public affidavit.
A J House to J E Lake, rat. of oil and gas lease.
Mamie Joyce to J E Lake, rat. of oil and gas lease.
Malcolm Gill Key to National Life and Accident Insurance Co., deed of trust.
Malcolm Gill Key to W S Wagley, deed of trust.
J P Kirk to T A Kirk, quit claim deed.
Kerr-McGee Oil Ind. to Nellie E Lindquist, release of oil and gas lease.
Smith Kent to R L Kent, warranty deed.
Sarah E Knight to J E Lake, oil and gas lease.
Joe S Mellard to L H Choate, assignment of oil and gas lease.
R J Mitchell to Jack Muirhead, warranty deed.
Jack Muirhead to Elmo Webster, warranty deed.
Joe S Mellard to Claude Bell, assignment of oil and gas lease.
Clyde Elton Manning to Security Life & Acc Ins. Co., deed of trust.
Ora McCawley to McElroy Ranch Co., oil and gas lease.
J W McCaskill to James H Snowden, oil and gas lease.
Minie McCarter to James H Snowden, oil and gas lease.
Marvin E McGee to First Fed. S & L Assn., deed of trust.
J P. McCracken to Homer T Ferguson, MD.
E A Norton to Leon B Stringham, warranty deed.
S D Nelson to J E Lake, oil and gas lease.
J T Naron Jr. to J E Lake, rat. of oil and gas lease.
Mary Parkes to Marvin E McGee, warranty deed.
H H Patterson to The Public, affidavit.
J B Pratt to C W Henry, warranty deed.
George Peerys to Inez Andrade, laborer's lien.
P S Pullig to The Public, affidavit.
A C Parks to Clifton H Davis, MD.
Bonnie B Poe to James H Snowden, oil and gas lease.
E J Qualls to E P Crawford, deed of trust.
C J Qualls to Melba B Wallace, deed of trust.
L C Reed to Malcolm Gill Key, warranty deed.
L C Reed to National Life and Acc. Ins. Co., trans. of vendor's lien.
Martha H Reynolds to R G Hollingsworth, transfer of vendor's lien.
W Y Rockwell to J A Schleuter, MD.
J W Rushing to J A Schleuter, MD.
J Weldon Rushing to J H Rushing, power of attorney.
Chas. C. Rutherford to Lane Wells, warranty deed.
W A Roush to J A Schleuter, assignment of oil and gas lease.
Mina Robinson to J E Lake, oil and gas lease.
Tom B Stark to A D Anderson, MD.
W W Speer, Jr. to Z E Marvin, deed.
Fred Steffey to Lone Star Producing Co., right of way.

R E Sikes to C A Stiles, oil and gas lease.
R E Sikes to The Public, affidavit.
W B Starr to A B Anderson, oil and gas lease.
H S Stubblefield to J B Tillery, rel. of vendor's lien.
R E Sikes to Don Hill, warranty deed.
O R Shults to J E Lake, oil and gas lease.
A C Scott to J E Lake, assignment of oil and gas lease.
J C Terrell to J E Lake, oil and gas lease.
A A Tyler to J E Lake, oil and gas lease.
Elizabeth Butts Wright to Mary

Jane Butts, power of attorney.
C L Willis to J M Donald, release of vendor's lien.
C M Williamson to Mrs. Ralph Dean, trans. of vendor's lien.
Lee Welch to J W Roach, warranty deed.
C A Waters to First National Bank, Cisco, deed of trust.
Paul J Wende to McElroy Ranch Co., oil and gas lease.
C H Williams to R H Patterson, oil and gas lease.
H D White to Clyde Elton Manning, warranty deed.
Bonnie C Wheatley to A D Anderson, oil and gas lease.
Woodley Pet. Co. to John Drilling Co., assignment of oil and gas

MARRIAGE LICENSES
Charles E Phelps to Rubbie Thornton, Dublin.
Edward D. Robinson to Ruby Maxine Thompson, Strawn.
Billy Lee Prophet to Helen Davis, Ranger.
J W Tanner to Mrs. Almira Crane, Olden.
Conrad N. Ellis to Dorothy Nell Hazard, Eastland.
John Lewis Shirley to Wanda L. Ellis, Ranger.
Dale Wolf, Jr. to Wanda Ruth Hight, Rising Star.
ORDERS & JUDGMENTS
Order appointing jury commissioners. Order empaneling jury commissioners.

Whatever The Distance . . .

. . . Between your present residence and your new home, we will transfer your belongings safely and promptly. Call us NOW.

LOCAL AND LONG DISTANCE HAULS
WE ALSO SPECIALIZE IN LIVESTOCK HAULING
BONDED and INSURED — OIL FIELD PERMIT
RANGER TRANSFER & STORAGE
A. L. WOOD, Owner
Day and Night Phone 49 Elm and Rusk

NOT SO LONG AGO

Most abstracters were wondering where the next order would come from. Then came the gradual rise in the price of petroleum products, release of more building materials, and increased inflation which swelled the price of lands out of all reason. These factors and others contributed greatly to the demand for title work. But thru good times and bad for more than 25 years we have never thought it wise to sacrifice quality for quantity. And that's our business platform today!

Earl Bender & Company

Eastland Abstracting Since 1923 Texas

Here's How This
UNIQUE TREAD
Can Improve Your
DRIVING COMFORT



STRAIGHT-LINE STOPS—Even on wet, slippery pavements. The mechanical action of the seven center ribs wipes away water film, making a dry track for the tire to grip.

POSITIVE TRACTION in mud, snow and sand. No swerving or rear end side-sway.

EASIER STEERING insured by broad stabilizer ribs (two on each side of the tread) which give remarkable stability at high speeds; prevent dangerous side-slipping on curves.

SILENT RIDE. No knobs or blocks of rubber to bump the road, causing vibration or hum.

Plus LONGER MILEAGE. Gates Firm-grip tread reduces tread slippage to a minimum, giving thousands of extra miles of wear—and a real saving to you in tire costs.

SO TOUGH — WE PAY THE BILL
If You Damage It!

WRIGHT BROS.

Phone 139 Gene and Gabe Gorman

WHY LABOR BOSSES ENDORSE
THE OPPONENT OF . . .

JUDGE JOHN A. RAWLINS

Candidate for
Associate Justice
Supreme
Court
of Texas



JUDGE JOHN A. RAWLINS

★ It is recorded May 9, 1945, in 188 S.W. Reporter 2d series, page 275, that James P. Hart, opponent of Judge Rawlins, was one of the attorneys for the labor unions in their unsuccessful and ill-advised attempt to enjoin the State Officials from enforcing the Texas law regulating labor unions, which was passed with the view of protecting public interest.

★ The Appellate Court, in upholding the law forbidding the unions from collecting work permit fees from non-union employees, reorganized the policy expressed by the Legislature in the preamble to the Act: "The right to work is the right to live."

★ Judge John Rawlins is under no obligation to either labor or capital. He is now completing 20 years of service as a State Trial Judge. He is a family man, a World War veteran, and a church worker. He has the endorsement of the Dallas Bar Association and is interested only in administering the law fairly and impartially in the interest of the public at large. He is a graduate of Texas University and Texas Christian University.

(Pol. Adv. Paid for by Friends of John Rawlins)

Asking For A First Term

C. S. (Clabe) ELDRIDGE

Thoroughly Qualified By His Many Experiences

Candidate For

COUNTY JUDGE
EASTLAND COUNTY

Courtesy • Efficiency • Fairness • Justice To All

OFFICE SUPPLIES

LEDGERS • FILES • MIMEO INK • STAPLES
PENCIL SHARPENERS • CARBON • FILES
STAPLERS • FILE FOLDERS • RIBBONS
• Rubber Stamps Made To Order • Stamp Pads •

GORMAN
PROGRESS

Phone 6 Res. Phone 113-W

"Fully Equipped To Do Your Printing When You Need it"

Charles H.
Dawson

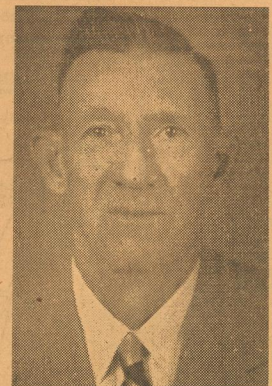

CANDIDATE FOR

State Representative

107th FLCTORIAL DISTRICT
EASTLAND AND CALLAHAN COUNTIES

Born in Maryland — Served in the West Virginia National Guard — First enlisted man in the First Regiment to take the Federal oath to go across the border in 1916 — Twenty-six months in World War 1 — Under shell fire 45 days on the St. Mihiel and Argonne Fronts, with the 4th Division — Ex-member of the West Virginia State Constabulary.
And I am willing to serve again, any time and any place. Lived in Texas 26 years — operated in Eastland and Callahan County Counties 25 years — own property and pay taxes in both counties — Citizen of Cross Plains for the last three years.



Courtney Gray
of Brownwood, Texas

CANDIDATE FOR

Associate Justice
Court of Civil Appeals

Eleventh Supreme Judicial District At Eastland
First Elective Term. Your Support Will Be Appreciated
Subject to the Action of the Democratic Primary July 24 1948

POLITICAL ANNOUNCEMENTS

The Gorman Progress is authorized to publish the following announcements of candidates for public office, subject to the action of the Democratic primaries:

FOR COUNTY SCHOOL SUPERINTENDENT

H. C. (Carl) Elliott (Unexpired term)

For Commissioner Precinct No. 2

H. H. (Howard) WILLIAMS
J. J. (John) BROWN
TOM GREER
B. M. (Foggy) BENNETT
W. C. (Walter) REYNOLDS
A. M. (Judge) THURMAN

For Sheriff

J. B. WILLIAMS
H. D. (Jack) WHITE

For Constable, Precinct Two

TOM BRYANT

For Judge 91st District Court

GEORGE L. DAVENPORT (re-election)

EARL GONNER, Jr.

BURETTE W. PATTERSON (Judge 88th Court when abolished)

For Representative, 107th Dist.

L. R. PEARSON (re-election)
BILLIE MAC JOBE

For Justice of the Peace, Prec. 5

A. N. TURNER
I. T. (Ike) GRISHAM

For County Judge

P. L. CROSSLEY (re-election)
C. S. (CLABE) ELDRIDGE - Asking for his first term

For County Clerk

W. V. (Virgil) LOVE re-election

For State Senator, 24th District

PAT BULLOCK of Colorado (Stand Pat with Pat for a second Full Term)

HARLEY SADLER

For Associate Justice of the 11th Court of Civil Appeals

CECIL C. COLLINGS

WANT ADS

DEAD ANIMAL SERVICE—Free and Sure - Call collect Phone 303 Hamilton, Texas. 2-5FN

FOR RENT—2 room apartments, Blue Haven Courts, De Leon, Tex.

FOR SALE—Nice homes in Ranger. Cash or Terms. C. E. May, Insurance and Real Estate, 214 Main, Ranger, Texas. Phone 418. 7-8fn
NEW Samples are now on display. See Don Rodgers for your tailor-made suits. 7-8fn

FOR SALE—Three lots. See Earl Murray. 7-22c

WANTED—A young man for employment with large company, attractive future, as outside buyer and salesman. Must be 24-30 years old with at least high school education. Give experience and references and send application in own handwriting to Box 178, Stephenville, Texas. 7-22c

WANTED—Cow to milk for feed. Mrs. Alma Craig, fifth house east of school house. 722p

FOR SALE or TRADE—3 rooms and bath. Nice location in De Leon. Can use good late model car or pick up. A B Hunt, De Leon 7-22p

FRANK HOLLAND, Blacksmith, Automatic Saw filing, Lawn mower grinding. De Leon, Texas fn

FOR SALE—One Burroughs eleven column electric posting machine. Ideal for adding machine. Ozella Pulley

FOR SALE—Electric washing machine. Two roll away-tubs \$50. Good condition. Mrs. W. J. Cloud, Carbon, Texas

FOR SALE—New House. N. O. Whitfield. 722fn

FOR SALE—Fryers and Alberta Peaches. C. R. DAY, 2 miles north of Gorman 1tp

FOR SALE—Four room dwelling to be moved - \$250.00. Communicate with D. H. Moss, Desdemona, Tex.

NOTICE—We do first class renovating on mattresses. We make new cotton and innerspring mattresses. Prices reasonable. Pritchard Mattress Factory, Phone 160-W2, De Leon, Tex. We pick up and deliver. 8-26p

FOR SALE—Franklin Sewing machine, A-1 condition. New Singer Button hole attachment. Mrs. Onie W. Anderson 8-5p

Most people favor that which will return them something for nothing or much for little.

Higginbotham's Summer . . .

CLEARANCE

STARTS FRIDAY JULY 23rd - BIG SAVINGS ON DRESSES PIECE GOODS SHOES SPORT SHIRTS SLACKS

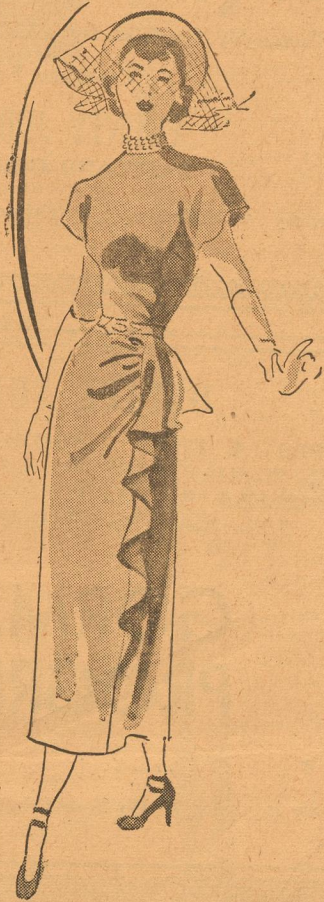

LADIES DRESSES

—Cotton and all Better Dresses to flatter you through the rest of Summer

Dresses Now Selling At	SALE Price
4.49 and 4.95	3.59
5.95 and 6.95	4.59
7.95	5.59
8.95 and 9.95	7.79
10.95 and 12.95	8.79
14.95	9.79
16.95, 17.95 and 19.95	12.79

Children's Dresses

3.95	2.49
5.95	3.95

SUSPANTS

The panty you can wear with garters. Replaces a garter belt. Ideal for Junior Type Figures that do not require a girdle.

Sizes 9 - 11 - 13 - 15

\$1.49

WHITE SHOES

Sizes 4 1/2 to 9 Widths AA - A - B and C

All of these shoes are brand new and the sale coming at this time assures you a full summer's wear at a real saving in price.

Values \$6.95 - \$7.95 - \$8.95



SALE PRICE

ONLY

4.97

LADIES FABRIC GLOVES

In Summer Pastel Shades Were

\$1.00 and \$1.50

NOW

69c and 98c

SWIM TRUNKS

Reg. Values	SALE Price
2.95	1.98
3.95	2.79



Manhattan and McGregor

SUNTIME SPORTSHIRTS

Here's a way to stay cool carefree and really glad of your place in the Sun.

The "Suntime" comes in many choice color shades. Visit us today and share in this great Sale.

Reg. Values	SALE Price
2.50	1.89
3.50	2.59
4.00	2.89
5.00	3.59

Manhattan and McGregor

MENS SUMMER SLACKS

Tailored with the New continuous waistband that gives you a slimmer, trimmer athletic look.

Reg. Values	SALE Price
6.95	4.89
7.95	5.89
9.50	6.89
11.95	7.89
13.95	9.89



Manhattan and McGregor

TEE SHIRTS

In the hills or by the ocean, you'll be glad to have cool Tee Shirts for casual week-end wear - and you can't find better made Tees than these beauties by Manhattan & McGregor.

Your choice of bright solid colors or new striped patterns.

Reg. Values	SALE Price
1.25	98c
1.65	1.39
2.00	1.59
2.49	1.89



COTTON SHEERS

Group One

Consists of 89c cross bar and stripe dimity in solids and print NOW

69c per Yard

Group Two

Consists of 98c dotted swiss and faile NOW

79c per Yard

Group Three

Consists of \$1.19 muslins and organdie NOW

89c per Yard

Group Four

Consists of 1.29 and 1.39 powder puff muslin, organdie and tissue ginghams NOW 98c Yard



HIGGINBOTHAM BROS. & Co.

Gorman, Texas