

"Serving Gorman For Over 92 Years"

# The Gorman Progress

Gorman, Eastland County, Texas 76454

Member of Texas Press Association

NUMBER SIX

MARCH 5, 1992

## Super Tuesday Election Scheduled For March 10

The Democratic and Republican Party Primary election will be held on Tuesday, March 10th. The Democratic voting place will be the Old Fire Hall and the Republicans will vote in the New Fire Hall across the street from the Democratic voting place.

Frances Simpson will serve as election judge for the Democratic balloting and clerks will be Don Curb, Sandra and Phillip Osborne, Ann Maxfield, Zina Simpson and Elaine Eaves.

for the Republican Primary, and clerks will be Rachel and Richard Watson.

Voters should bring their voter registration cards.

Polls will open at 7 a. m. and close at 7 p. m.

Jamie Snider will serve as judge

DEMOCRATIC PARTY PRIMARY ELECTION (ELECCION PRIMARIA DEL PARTIDO DEMOCRATICO)  
(CONDADO DE EASTLAND COUNTY, TEXAS)  
MARCH 10, 1992 (10 DO MARZO 1992)

### SAMPLE BALLOT (BOLETA DE MUESTRA)

INSTRUCTION NOTE: (NOTA DE INSTRUCCION):

Vote for the candidate of your choice in each race by placing an "X" in the square beside the candidate's name. (Vote por el candidato de su preferencia en cada carrera marcando con una "X" el cuadro al lado del nombre del candidato.)

"I am a Democrat and understand that I am ineligible to vote or participate in another political party's primary election or convention during this voting year." ("Yo soy Democrático y comprendo que no estoy elegible para votar o participar en la elección primaria o la convención de algún otro partido político durante este año electoral.")

#### PREFERENCE FOR PRESIDENTIAL NOMINEE

(Preferencia para un candidato nombrado para presidente)  
You may vote for presidential candidates whose name appears on the ballot by placing an "X" in the square beside the candidate's name. (Usted puede votar por un candidato para presidente cuyo nombre aparece en la boleta por marcar con una "X" el cuadro al lado del nombre del candidato.)

- Bob Kerrey
- George W. Bush
- Tom Harkin
- Edmund G. Brown, Jr.
- J. Louis McAlpine
- Lyndon H. La Rouché, Jr.
- Paul E. Tsongas
- Tod Howard Hawks
- Rufus Higginbotham
- Charles Woods
- Bill Clinton

#### U.S. REPRESENTATIVE, District 17

(Representante de los Estados Unidos, Distrito Num. 17)

- Charles W. Stenholm

#### RAILROAD COMMISSIONER

(Comisionado de Ferrocarriles)

- Lena Guerrero
- David Young

#### JUSTICE, SUPREME COURT, Place 1

(Juez, Corte Suprema, Lugar Num. 1)

- Oscar H. Mauzy

#### JUSTICE, SUPREME COURT, Place 2

(Juez, Corte Suprema, Lugar Num. 2)

- Rose Spector

#### JUSTICE, SUPREME COURT, Place 3

(Juez, Corte Suprema, Lugar Num. 3)

- Jack Hightower
- Paul Banner

#### JUDGE, COURT OF CRIMINAL APPEALS, Place 1

(Juez, Corte de Apelaciones Criminales, Lugar Num. 1)

- Sam Paxson
- Charles F. (Charlie) Baird

#### JUDGE, COURT OF CRIMINAL APPEALS, Place 2

(Juez, Corte de Apelaciones Criminales, Lugar Num. 2)

- Morris L. Overstreet
- Gene Kelly

#### JUDGE, COURT OF CRIMINAL APPEALS, Place 3

(Juez, Corte de Apelaciones Criminales, Lugar Num. 3)

- Pete Benavides

REPUBLICAN PARTY PRIMARY ELECTION (ELECCION PRIMARIA DEL PARTIDO REPUBLICANO)  
(CONDADO DE EASTLAND COUNTY, TEXAS)  
MARCH 10, 1992 (10 DE MARZO 1992)

### SAMPLE BALLOT (BOLETA DE MUESTRA)

INSTRUCTION NOTE: (NOTA DE INSTRUCCION):

Vote for the candidate of your choice in each race by placing an "X" in the square beside the candidate's name. (Vote por el candidato de su preferencia en cada carrera marcando con una "X" el cuadro al lado del nombre del candidato.)

"I am a Republican and understand that I am ineligible to vote or participate in another political party's primary election or convention during this voting year." ("Yo soy Republicano y comprendo que no estoy elegible para votar o participar en la elección primaria o la convención de algún otro partido político durante este año electoral.")

#### PREFERENCE FOR PRESIDENTIAL NOMINEE

(Preferencia para un candidato nombrado para presidente)  
You may vote for one presidential candidate whose name appears on the ballot by placing an "X" in the square beside the candidate's name or you may vote as uncommitted by placing an "X" in the square beside "Uncommitted". Make only one choice. (Usted puede votar por un candidato para presidente cuyo nombre aparece en la boleta por marcar con una "X" el cuadro al lado del nombre del candidato o usted puede votar como votante no comprometido por marcar con una "X" el cuadro al lado de las palabras no comprometido. Haga solamente una selección.)

- David Duke
- George Bush
- Tennessee Rogers
- Patrick J. Buchanan
- George A. Zimmermann
- UNCOMMITTED (No Comprometido)

#### U.S. REPRESENTATIVE, District 17

(Representante de los Estados Unidos, Distrito Num. 17)

- Jeannie Sadowski

#### RAILROAD COMMISSIONER

(Comisionado de Ferrocarriles)

- Barry Williamson
- Carole Keeton Rylander

#### JUSTICE, SUPREME COURT, Place 1

(Juez, Corte Suprema, Lugar Num. 1)

- Craig Enoch
- Charles Ben Howell

#### JUSTICE, SUPREME COURT, Place 2

(Juez, Corte Suprema, Lugar Num. 2)

- Eugene Cook

#### INSTRUCTION NOTE: (Nota de Instrucción):

Place an "X" in the square beside the statement indicating the way you wish to vote. (Marque con una "X" el cuadro al lado de la frase que indica la manera en que quiere usted votar.)

- FOR (A FAVOR DE)
- AGAINST (EN CONTRA DE)

"That an amendment to the Texas Constitution be submitted to the voters of Texas for approval, the terms to be limited in the following manner: (1) Governor, Lieutenant Governor, Attorney General, Comptroller of Public Accounts, Treasurer, Commissioner of the General Land Office - two, four-year terms; (2) members of the Texas Railroad Commission - one, six-year term; (3) members of the Texas Senate - two, four-year terms; (4) members of the Texas House of Representatives - four, two-year terms; (5) Texas members of the U.S. Senate - two, six-year terms and (6) Texas members of the U.S. House of Representatives - four, two-year terms." ("Que una enmienda a la Constitución de Texas sea sometida para que la aprueban los votantes de Texas, la limitación de los plazos de poder en la siguiente manera: (1) Gobernador, Teniente Gobernador, Procurador General, Administrador de Cuentas Públicas, Tesorero, Comisionado de la Oficina General de Terrenos - dos plazos de cuatro años; (2) miembros de la Comisión de Ferrocarril - un plazo de seis años; (3) miembros del Senado de Texas - dos plazos de cuatro años; (4) miembros de la Cámara de Representantes de Texas - cuatro plazos de dos años; y (5) miembros Texanos del Senado de los Estados Unidos - dos plazos de seis años y (6) los miembros de la Cámara de Representantes de los Estados Unidos - cuatro plazos de dos años.")

## Deadline Nearing For Election Filings

March 18th is the deadline for filing for City Commissioner and the Gorman ISD Board of Trustees.

To date no one has filed for the four places expiring on the school board of trustees and the three positions on the City Commission.

Terms of school board members expiring are three-year terms of Terry Clark, Danny Snider and Robert Ervin, and also a one year unexpired term of Glenn Glasson is open.

Terms expiring on the City Commission

are Jack Simpson, Mayor; and Commissioners John Rice and Johnny Smith. City officials are elected for two year terms.

Applications for filing may be picked up at the school superintendent's office and the City Office.

Elections will be held on May 2.

## Gorman FFA Youth Attend Houston Stock Show

Gorman FFA Youth attended the Houston Livestock Show last week and brought home high honors. There were 23 youth attending.

A total of 3,200 swine competed at Brenham and only 624 of those were allowed to advance in Competition in Houston. Gorman FFA members who placed in Houston were:

- 2nd Place Crossbred - Jason Rich
- 4th Place Berkshire - J. J. Clark
- 5th Place Poland China - John Stephens
- 10th Place Berkshire - Reece Clark
- 10th Place Poland China - Mindy Laminack
- 15th Place Hampshire - Shane Caraway
- 20th Place Duroc - Chris Laminack

Other FFA members who participated were:

- Pam Osborne - Sheep & Swine
- Tim Fox - Broilers
- Kenneth Rainey - Swine
- Brent Skaggs - Swine
- Ashley Laminack - Swine
- Scott Scitem - Swine
- Ashley Rich - Swine
- Jason Warren - Swine

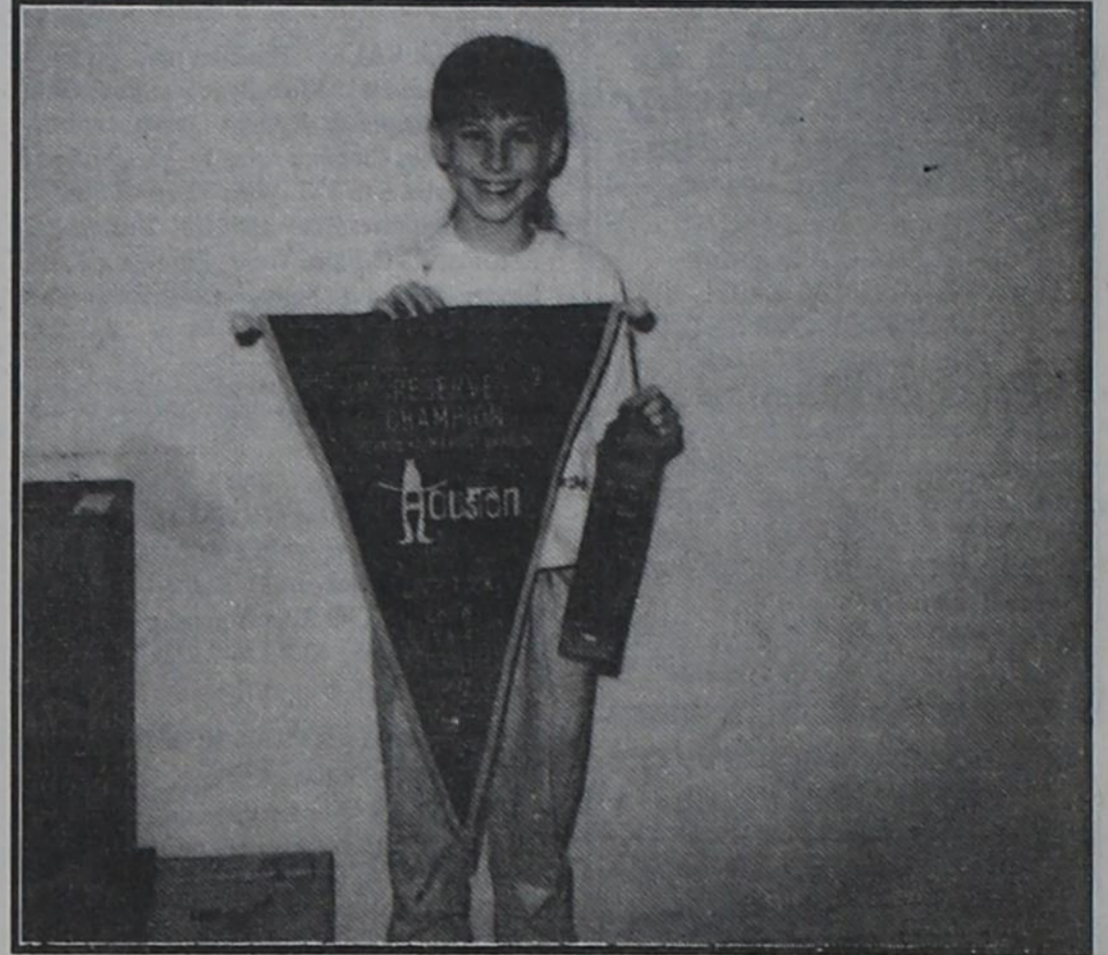

RESERVE CHAMPION - Gorman FFA Youth, Janice Glover, a 6th grader, and daughter of Mr. and Mrs. David Glover is shown above with the banner and ribbon she received along with \$1,500 for her Reserve Champion Berkshire at the Houston Livestock Show. The barrow was bred by J. J. and Reece Clark of Gorman FFA, who also exhibited high placing Berkshires at the Show.

- Don Mauney - Swine
- Shannon Mauney - Swine
- Christina Mauney - Swine
- Diana Glover - Swine

- Mark Glover - Swine
- Marla Smith - Swine
- Jennifer Scitem - Swine
- Samantha Stephens - Swine

## Ronnie White Makes Statement For Sheriff

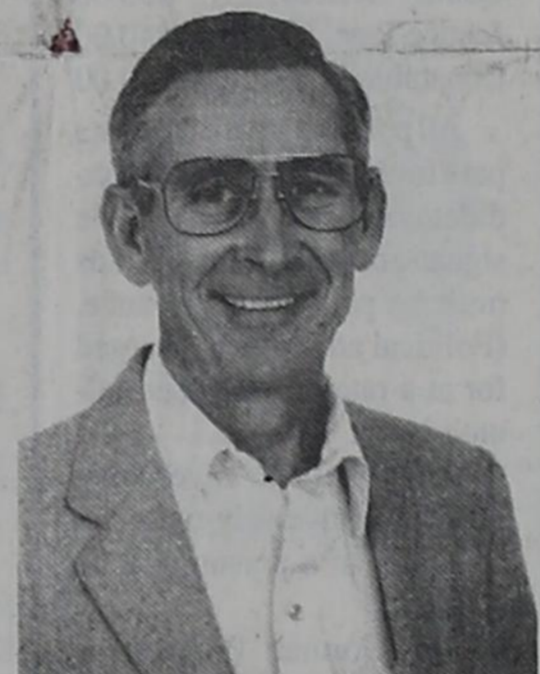

The March 10th Primary election about upon us, and we will once again go to the polls casting our votes for the candidates of our choice. There are many names on the ballot including national, state, and county offices. None will be any more important to us than the ones we elect to fill our local offices.

My name is Ronnie (R. B.) White, and I am currently the Sheriff of Eastland County. I am asking for your vote and support in my bid for re-election to this very important office. As you all know from past experience, we need someone that knows our county and that we know and trust. Since being appointed in January, 1991 to fill the unexpired term of the former sheriff we have made some major changes, I feel for the better. I have not done this alone but with the help of a very capable staff, and all the other peace officers in the county and many officers from surrounding counties. Information and knowledge has been shared between the various city, county, and state law enforcement agencies. In the past year there has been an unsurpassed feeling of unity and working together within the network of officers from all towns in our county. This is very important to the job that needs to be done.

I am asking you for your vote and

## Lee Wood Makes Statement to Voters

I would like to take this opportunity to introduce myself to those of you who do not know me and ask all of you for your support in the Democratic Primary March 10, 1992.

I am Lee Wood, a farmer, and I am seeking election to the office of Constable in Precinct 5. I am married to Amy Wood and we have one son, who is a student at Gorman Elementary School. I have lived in Precinct 5 since 1973 and a Gorman resident for 12 years. I graduated from Carbon High School in 1976 and attended Cisco Junior College and Tarleton State University. I have been a member of the Gorman Volunteer Fire Dept. for 12 years also.

support because this is a job that cannot be done alone. If you select me for your sheriff again, I will use all my knowledge of the law and common sense so we can continue to be proud of our law enforcement we have had since January 1991.

Thank you.  
/s/ Sheriff Ronnie (R. B.) White  
Candidate for Sheriff

## Five Pantherettes All District Teams

There were five Gorman Pantherettes named on the All-District 19A teams for the season.

Jana Norris, senior player for the Pantherettes, was named to the First Team.

Laci Sharp, a freshman, and Barbie White, a senior, were named to the Second Team.

Listed on the Honorable Mention All-District list were Kathy White and Cari Daniels.

We congratulate these girls on their achievements this season. Great job girls!

If elected, I will fulfill the educational requirements of the Constables' office and maintain them on a yearly basis as is required by law. I will also make every effort to respond to all calls as quickly and efficiently as possible and to assist our local police and our county law enforcement agencies when requested.

I would like to have the opportunity to serve our community and again would ask for your support. Your vote is needed and appreciated.

Thank you.  
/s/ Lee Wood

**Lions Club**  
**BENEFIT GAMES**  
**Thursday, March 12, 1992**  
**LION BURGERS**  
ON SALE BEGINNING AT 5:00 P.M. AT THE GORMAN SCHOOL CAFETERIA -  
**Hamburger - Chips - Drink - \$2.00**  
**GORMAN RED HOTS -- To Perform at 6:30 p.m.**  
**WOMEN'S VOLLEYBALL GAME**  
Starting at 7:00 p.m.  
**MEN'S BASKETBALL**  
After Women's Volleyball Game  
**Proceeds Go To Lions Club Projects**  
**Admission By Donation**

## Gorman Masonic Lodge No. 716 To Celebrate It's Centennial March 14th

Gorman Masonic Lodge No. 716 will be celebrating it's Centennial, Saturday, March 14, 1992. The Lodge will have an Open House starting at 2:30 p.m. and Lodge will open at 4:00 p.m. to receive the Grand Master and other Grand Officers. A free catered Dinner will be served at the Gorman School Gymnasium at 6:00 p.m. by the Senior Class to which the public is invited, and the Grand Master of Texas Masons, the Hon. J. P. Vogel of Vidor, Texas will be the featured speaker.

# CLASSIFIEDS

**DIRT WORK:** Dump Truck Service - Lot Preparation and Leveling - Driveway and Road Material - Sand - Topsoil. Reasonable. K. D. Boyd, 734-2122. 2-3-FNC.

**MOBILE HOMES FOR SALE:**  
ONE STOP SHOPPING  
Art's Homes In Granbury has it all - NEW - USED - REPO - Double and Singles. 4 Manufacturers to choose from. 40 Homes to look at. We can't be beat. 1-800-621-7196 or 817-326-2392. 1-3-5 C.

**FOR SALE:** Kirby - Heritage Vacuum Cleaner in good condition - All attachments - \$100.00 - With Talk. Call 639-2522. 1-3-5 C.

**Town & Country REAL ESTATE**

BARBARA LOVE, Broker  
HIGHWAY 80 EAST  
817-629-1726  
EASTLAND, TX 76448

NICE LOCATION for this 3 BR, 1 3/4 bath brick on 2.25 acres. Cen. h/a, total elect. & more! ONLY \$45,000.00

NEAT FAMILY HOME -- 3 BR, 2 bath brick. Some built-ins, cen. H/A

REMODELLED 3 BR, 2 bath frame on corner lot.

82 ACRES: Approx. 1/2 in cult., small tank. Owner will convey minerals.

**Real Estate**

95+ ACRES, 2 BR Frame Home, Barn, Steel Corral, 3 Tanks, Some Timber, Co-op Water, East of Carbon, \$70,000. - Good Terms - 20% Down.

54.35 ACRES - Most all Coastal - Fenced and Cross Fenced, Tank and well, 1/2 mile off pavement. \$750.00 Acre.

47 A. Gorman Area - 50,000 lb. Peanut Quota, 23 A Coastal, 4 Irrig. Wells, Lake Pump, Side Roll, Buried Mainline. \$40,000.00

LOOK HERE: 10 A - M/L, Nice 3 Bdrm. Brick Home, app. 1450' Living Area, Energy Efficient, Big Storage, Fireplace, Nice Shop, Fish Stocked Pond, 4 mi. Town, \$35,000.00

1.5 ACRES - M/L between Gorman and Carbon, Clean 2-1 partly insulated home, big oaks, city water, storage bldgs, fine garden, just off Hwy. Yours for \$20,000.

215 A M/L pasture, Lots Timber, 3 Ponds, Good Deer Hunting, Pavement, Some Coastal, Good Location. Only \$400.00 A. Terms.

**COGBURN REALTY**  
We WANT Your Listings - Peanut Farms - Houses - Small and Large Acreages.  
893-6666 DE LEON, TX 1-16-FNC.

**NOW SHIPPING**

SHIP YOUR PACKAGES HERE  
NEXT DAY AIR UPS  
FEDERAL EXPRESS  
Cash Value Shipping

**Gorman Pharmacy**  
Phone 817-734-2859  
Downtown Gorman

**HELP WANTED:** Full Time RN, LVNS and Nurses Aides. Apply in person at Canterbury Villa Nursing Home in Gorman. 6-20-FNC.

**FOR RENT:** Mobile home, fully furnished, 2 bedroom, close to school. Call 734-2578 or 893-2097. 1-17-FNC.

**DE LEON VARIETY DE LEON FLORAL SEARS CATALOG STORE**  
Open Monday thru Saturday  
8:00 a.m. to 5:30 p.m.  
10-29-FNC.

**SAVE ON CARPET:** Buy at Wholesale plus 10% and freight. CASH - NO STAMPS. W. H. Smith Department Store, De Leon, Tex. 5-26-FNC.

**CUSTOM DRAPERIES MADE:** No Labor Charge when fabrics, etc., are bought from our store. Free estimates. W. H. Smith Department Store, Phone 893-2135. 5-26-FNC.

**FOR YOUR SHOPPING NEEDS AND CONVENIENCE,** STOP IN AT SEARS CATALOG AGENCY IN DE LEON OR CALL 893-2086. 11-21-FNC.

**THE GORMAN PROGRESS**  
P. O. Box 68  
Gorman, Texas 76454  
Phone 817-734-2410 or 2411  
Publication Number 222780

PUBLISHER: Joe Bennett  
ASST. PUBLISHER: Lennie Bennett  
EDITOR: Herman Bennett

SUBSCRIPTION RATES: By Mail in Eastland and Comanche Counties - 1 year - \$9.00, Outside Eastland and Comanche Counties but in Texas - 1 year - \$13.00; and Out of State - 1 year - \$15.00.

Any erroneous reflection upon the character, standing, or reputation of any person, firm, or corporation which may appear in the columns of the Gorman Progress will be gladly corrected upon being brought to the attention of the publisher.

Entered as 2nd Class Mail at the Post Office in Gorman, Tx 76454, under the Act of March 3, 1978. Published Weekly at Gorman, Eastland Co., Texas 76454. Sec. Class Postage Paid at Gorman, Tx 76454

DISPLAY AD RATE  
\$2.10 Per Sq. INCH  
CLASSIFIED ADVERTISEMENTS  
.15 cents Per Word

Minimum charge - \$3.00 per issue - CASH  
Charged - \$4.00 First 20 Words plus 15c each additional word. \$4.00 minimum charge. No Commission  
Additional 50 cents for Borders  
ADVERTISING DEADLINE - TUESDAY NOON  
Card of Thanks - \$3.00

An Extra Charge of 50 cents per issue will be added to Classified Ads for Tear sheets and Billing.

THE GORMAN PROGRESS RESERVES THE RIGHT TO REFUSE ANY ADVERTISING.

POSTMASTER: Please Send Change of Address To: GORMAN PROGRESS, P. O. Box 68, Gorman, Texas 76454-0068

**BRANDEE'S**  
110 S. KENT STREET  
GORMAN, TEXAS

We have lots of miscellaneous Items For Sale, A Handmade Rocker, Local Crafts, Refrigerator, Freezer, Antique Bedroom Set and Lots of Other Things. Come By and See Us or Call 817-734-2664. 1-3-5 C.

**THE HOUSING AUTHORITY OF THE CITY OF GORMAN** is taking applications for Rent for Families and Elderly. Apply At Hotel - 9:00 to 5:00 p.m. Monday thru Friday. 1-3-5 C.

**FOR SALE:** Used Refrigerator - Good Condition. Call after 5:00 p.m. 817-734-2852. 1-3-5 C.

**GARAGE SALE:** Thursday and Friday - March 5 and 6 - Miscellaneous Household Items - Bedspreads - Linens - Curtains - Mirrors - Ladies Clothing - size 5 - 18, Childrens Clothes size 6 to 7. Toys and Lots of Stuffed Toys. Exercise Bike and Gut Buster, LP Records, PVC Pipe, Tools, Plumbing Parts, Electrical Conduit. Sunny Kellogg Residence. 1-3-5 P.

**FOR SALE:** 1978 Dodge - 4 door - Good Shape - \$600.00. Call 817-734-3072. 1-3-5 P.

**MOBILE HOMES FOR SALE:**  
32' WIDE - 4 BEDROOMS  
Largest Oak Creek Built! Highest Quality at lowest prices. Call Art's Homes in Granbury. 1-800-621-7196 - 817-326-2392. 1-3-5 C.

**\*EARN EXTRA INCOME\***  
Earn \$200-\$500 weekly mailing travel brochures. For information send a stamped addressed envelope to: Travel INC., P. O. Box 2530, Miami, FL. 33161 4-3-26 C.

**NITA DANSBY REAL ESTATE COMPANY**  
Commercial Residential Farm Ranch

108 S. Texas 893-6441

**COUNTRY SHOWPLACE - 4-2-1/2 - 3** Custom Brick Home on 15 Acres. Extras include WBFP, Total Electric, Hot Tub, Tree House, Corral, Storage Bldg., Fenced & Landscaped Yard! Offers Invited!!!  
331 Pershing - 2-1-1 Frame on Large Corner Lot. \$12,000.

401 Kent - 3-1-1 Frame; Extra Clean! New Carpet - Possible Owner Financing With Down Payment. \$26,500.00.

518 N. Kent - 3-2-1 Frame & Brick with CH; Fresh Paint. \$29,500.

4-3-2 Brick on 6 Acres; edge of Gorman. \$78,500.

56.5 Acres - Hwy. Frontage; Coastal & Trees! \$550 per A.

80 Acres - All May Be Cultivated! 3 wells; 20% Down; 10% APR. \$500 per A.

160 Acres - S. of Hwy. 2921. Peanut Pdg.; 120 A. tillable. Terms to Qualified! \$650 per A.

**FOR SALE:** 3 side rolls approximately 1/4 mile long. Call 734-2237. 2-6-FNC.

**WAYNE CHANDLER REAL ESTATE**  
802 W. Lubbock - Gorman, Tx 76454  
R. G. Wheat - Broker  
817-734-2782  
Business & Home Phone

**3 BEDROOM,** 1 bath, corner lot on Winkler and Highway 6. \$15,000.00

**2 BEDROOM,** 1 bath, large corner lot, fruit trees and garden spot on 5th street, a good buy @ \$15,000.00

**3 BEDROOM,** 1 bath, brick, beautiful large corner lot, built-ins, fireplace, and more on Roberts Street - \$28,500.00

**215 Acres -** Wooded w/native pasture and some coastal, 3 tanks, fenced, Duster Highway frontage, \$400 per acre.

**Need Gorman & Lake Leon Listings - - Have Buyers**

CUSTOM PLOWING - SHREDDING - DISCING  
CHISELING - POST HOLE DIGGING - BLADE WORK

**TRACTOR WORK**  
No Job To Small

DALE MORGAN Phone 817-893-3250  
De Leon, Texas 76444

**9.5% A.P.R.**  
**HOME REMODELING LOANS**  
No Application Fees and No Government Red Tape \$100 Total Closing Costs Upon Loan Approval, Up To \$25,000 Loan

**T. J. CLARK CONSTRUCTION CO., INC.**  
(817) 734-2755 P. O. Box 176 - 111 E. Roberts St.  
Gorman, Tx 76454

General Building Contractors - All Work Guaranteed - Custom Homes  
Remodeling - Commercial - Industrial - Farm - Free Estimates  
Financing - Design, Engineering and Plan Services

## Gerry Haile And Don Chism Repeat Vows February 29

Gerry Haile Rodgers of Little Rock, Arkansas, and Don Chism of Brinkley, Arkansas said their wedding vows on Saturday, February 29th.

Gerry is the daughter of Tommye Haile and the late Rudolph Haile of Gorman. She is a graduate of Gorman High School and is employed by Southwestern Bell in Little Rock. Don is self employed and operates a crop dusting service in Brinkley.

## Senior Citizens Spelling Bees

Like a harbinger of spring, the Senior Citizens Spelling Bee, a perennial favorite, makes its way to the 19-county region of West Central Texas.

The County Spelling Bee will be conducted no later than April 6th. Check with the Senior Center serving your county for the exact date. First place winners from the counties will advance to the West Central Texas Regional Senior Citizens Spelling Bee.

The regional Spelling Bee will be conducted on April 14th. The first place winner of the regional Spelling Bee will advance to the State Spelling Bee.

The State Spelling Bee will be held April 26th with the first place winner advancing to the Southwest Regional Spelling Bee in the fall of 1992.

If you are a senior citizen, 60 years of age or older, and wish to participate in the spelling bee, please contact the senior center serving you for further information.

**1990 CADILLAC FOR SALE:**  
1990 Cadillac Eldorado Barritz - 22,500 Actual Miles - One Owner. Excellent Condition. \$19,000.00. Joe Bennett - 734-2410 (days).

**Political Announcements**  
PROGRESS'S POLITICAL ANNOUNCEMENT FEES:  
U.S. Offices \$75.00  
District Offices \$60.00  
County Offices \$50.00  
Justice Prec. Offices \$40.00  
Constable \$40.00

All political advertisements paid for by friends and/or candidates must bear at least one signature and address. All ads must be paid for in advance. (Political advertising charged for at a rate of \$2.10 per column inch).

Any political advertising reflecting adversely upon the character of a person will be refused.

The Gorman Progress is authorized to make the following political announcement, subject to the action of the Democratic Primary Election on March 10, 1992.

- County Commissioner: Pct. 3:  
DICK BURGESS  
L. T. OWEN  
(Incumbent)
- County Constable: Pct. 5:  
DEWEY KEESSE  
(Incumbent)
- Sheriff - Eastland Co.:  
RONNIE (R.B.) WHITE  
(Incumbent)
- Congressman - 17th District:  
CHARLES STENHOLM  
(Re-Elect)

## Agriculture Viewpoint

By M. Davy Vestal

**LIVESTOCK MANAGEMENT**  
Wet Winter Conditions - Many producers are concerned that their cattle look bad even though we have had a relatively mild winter up to this point. Research work on cold stress and its effect on cattle indicates that when considering cattle comfort and nutrient needs for maintenance, a wet hair coat on a 60 degree day is equivalent to a dry hair coat on a 32 degree day. If you consider this relationship, it becomes apparent that the wet weather is "taking its toll" on cattle this winter.

The wet conditions have also hurt the quality of dormant grass (standing dry forage) that many operations depend on to winter their cattle. Grass quality has been hurt in two ways: (1) by leaching nutrients and (2) by physical deterioration (rot and decay). As grass quality declines, intake is suppressed and cattle have a more difficult time maintaining themselves.

At this point in time it is probably not critical to understand what has happened, but how to best finish the winter. Additional (extra) supplemental feed may or may not help. If you are already feeding an adequate to slight surplus amount of protein, additional feed will probably not help. This is because when protein needs are satisfied, energy is probably the limiting factor if weight loss is a problem. We cannot increase energy intake by feeding supplemental energy when cattle are on forage based diets.

Energy intake is regulated by quality of the forage; therefore, we must increase forage quality to increase energy intake. This can be accomplished by either moving cattle to better grass or changing to hay or other harvested forage that is better in quality. We can also change the cattle to a concentrate based diet (majority of ration supplied from grain, protein sources, etc.); however, this is not an economically feasible alternative in most cases.

Remember that cow condition is important if you want a high breeding percentage. Study your situation and make adjustments that are dictated by your conditions.

**LIVESTOCK RAISERS ASSOCIATION**  
I've had the opportunity to be involved with a number of county stock show organizations and I want to let the people of Eastland County know that we certainly have an association and show we can be proud of. The 1992 show was of excellent quality from the youth, animals and supporters to the management. Good job Eastland County Livestock Raisers Association!

**FARM PROGRAM**  
I've received word from David Martin, CED with the USDA ASCS office that there will be another CRP (Conservation Reserve Program) sign up June 15-26. Since I've been in Eastland County, I've had a number of questions relating to the CRP program, so I thought I'd pass this information along.

## Sarah Tuggle To Be Honored On Her 95th Birthday

A birthday party honoring Sarah Hendricks Tuggle on her 95th birthday will be held in the lobby of the Western Manor Nursing Home in Ranger on Friday, March 6th.

The party will be hosted by Patsy Collins, Leta Hogan and Gary Norris, and they invite all of Sarah's friends and relatives to come and help Sarah celebrate her birthday.

**At Riley Gardner Memorial Service Company**

**We Specialize In:**  
• Permanent care cemetery lots  
• Granite and cement curbing  
• Stone cleaning and leveling  
• Quality memorials  
• Marble, granite & bronze vases.  
• Cemetery lettering

*Dorothy Johnson is our new representative for the Gorman Area. If you need Dorothy, you may reach her at 817-734-2367.*

**VOTE FOR**  
**Efficiency and Better Managing of Your Tax Dollars**

**DICK BURGESS**  
Candidate For COMMISSIONER PRECINCT 3 EASTLAND CO.

**Your Vote and Influence Appreciated**

Subject To The Action of the Democratic Primary, March 10  
Paid by Dick Burgess, P. O. Box 417, Carbon, Tx 76435

**SALYER CHIROPRACTIC CLINIC**  
Highway 6 East  
Dublin, Texas

**Complete Lab, X-Ray & Treatment Facility**  
**All Insurance Accepted.**  
Phone (817) 445-3317 or (817) 445-2205

**Fullen Motor Company**  
305 East Main - Eastland, Texas - 629-2676

**BIG COUNTRY CHEVROLET DEALERS**  
THE HEARTBEAT OF AMERICA  
TODAY'S CHEVROLET

**- USED CARS -**

- 1982 LINCOLN MARK VI  
2 DR - 58,500 MILES  
LOCAL OWNER - LIKE NEW  
**\$3,950.00**
- 1985 DELTA 88 - 4 DR.  
EXCELLENT TRANSPORTATION  
V8 - AUTOMATIC - ALL YOUR OPTIONS  
**\$3,450.00**
- 1985 CHEVROLET CAPRICE CLASSIC  
4 DR - VERY GOOD CAR!!!  
V8 - AUTOMATIC - FULL POWER  
**ONLY \$3,450.00**
- 1985 DELTA 88 ROYAL BROUGHAM  
LIKE NEW - LOW MILES  
LOADED!!!  
**ONLY \$4,750.00**
- 1984 CHEVROLET CAVALIER  
4 DR SEDAN - 4 CYL. - AUTOMATIC  
AM/FM STEREO CASSETTE  
NICE AUTO  
**ONLY \$2,450.00**
- 1986 FORD ESCORT  
4 CYL. - AUTOMATIC  
EXTRA CLEAN  
**ONLY \$3,250.00**

**USED TRUCKS**

- 1989 CHEVROLET 1/2 TON SILVERADO  
WINDOWS/LOCKS/TILT/CRUISE  
AM/FM STEREO CASSETTE - LIKE NEW  
ONLY 8,300 MILES  
**\$11,750.00**
- 1986 GMC 1/2 TON - V8 - AUTOMATIC  
W/AIR AND POWER  
NICE TRUCK  
**\$5,250.00**
- 1985 CHEVROLET 1/2 TON SCOTTSDALE  
V8 - 4 SPEED - GOOD WORK TRUCK  
**\$3,450.00**
- 1985 CHEVROLET 1/2 TON  
CUSTOM DELUXE - V8 - AUTOMATIC  
W/AIR AND POWER  
EXTRA CLEAN  
**\$3,950.00**
- 1982 CHEVROLET 1/2 TON  
CUSTOM DELUXE - V8 - AUTOMATIC  
w/AIR AND POWER  
**\$2,750.00**
- 1985 FORD 1/2 TON 4X4  
V8 - AUTOMATIC w/AIR AND POWER  
GOOD TRUCK  
**\$3,750.00**

**REMEMBER IF YOU DO NOT SEE THE NEW OR USED VEHICLE ON OUR LOT YOU'RE LOOKING FOR JUST LET US KNOW AND WE WILL LOCATE ONE FOR YOU WITHIN TWO ( 2 ) DAYS IF AT ALL POSSIBLE.**

CALL COLLECT 817-629-2676 OPEN MONDAY - FRIDAY 8 A.M. TIL 6 P.M.  
CLOSED SATURDAY AND SUNDAY

# FULLEN SERVICE CENTER

305 EAST MAIN P. O. BOX 629 EASTLAND, TEXAS 76448

GENERAL MOTORS  
GASOLINE ENGINES NORMAL CONDITIONS  
LOCAL AREA RECOMMENDATIONS

INTERNAL CODE	SCHEDULED MAINTENANCE SERVICE	3,000	6,000	12,000	18,000	24,000	30,000	36,000	42,000	48,000	54,000	60,000	COMMENTS OR ADD. SERVICES
1000099503	LUBE, OIL & FILTER CHANGE	19.95	19.95	19.95	19.95	19.95	19.95	19.95	19.95	19.95	19.95	19.95	RECOMMENDED EVERY 3,000 MILES
4480051514	WHEEL BEARING ADJUST & REPACK REAR WHEEL DRIVE ONLY - 2 WHEELS					49.95				49.95			
0000000000	DRIVE BELT INSPECT & ADJUST	FREE	FREE	FREE	FREE	FREE	FREE	FREE	FREE	FREE	FREE	FREE	RECOMMENDED EVERY 3-4,000 MILES
0000000000	AIR FILTER INSPECTION	FREE	FREE	FREE	FREE	FREE	FREE	FREE	FREE	FREE	FREE	FREE	AIR FILTER ADDITIONAL IF REQUIRED
2560183508	COOLANT SYSTEM FLUSH & REFILL — INCLUDES 2 GALLON COOLANT					43.95				43.95			
1295000004	TIRE ROTATION — INCLUDES FREE BRAKE INSPECTION	12.95	12.95	12.95	12.95	12.95	12.95	12.95	12.95	12.95	12.95	12.95	
3200279510	AUTOMATIC TRANSMISSION TRANSAXLE SERVICE					59.95				59.95			
0000000000	EXHAUST SYSTEM CHECK	FREE	FREE	FREE	FREE	FREE	FREE	FREE	FREE	FREE	FREE	FREE	
3600139514	ENGINE TUNE UP, SET TIMING, ADVANCE CHECK & SPARK PLUG REPLACEMENT - 6 CYL.					49.95				49.95			+\$15.00 FOR 8 CYLINDER +\$15.00 FOR 4 CYLINDER
0000000000	THROTTLE LINKAGE CHECK	FREE	FREE	FREE	FREE	FREE	FREE	FREE	FREE	FREE	FREE	FREE	
	REPLACE WIPER, CHECK OPERATION OF WIPERS AND WASHER, AND FILL WASHER												
2200099507	DIFFERENTIAL SERVICE - DRAIN FLUID AND REPLACE WITH NEW DIFFERENTIAL FLUID					29.95				29.95			

SOME RESTRICTIONS APPLY -- PRICES SUBJECT TO CHANGE WITHOUT NOTICE

## DIRTY OIL?

CLEAN UP AT  
FULLEN SERVICE CENTER

Nothing wears out your engine quicker  
than dirty oil. So take advantage of our

**\$19.95**

OIL, FILTER & LUBE SPECIAL.

For best results, we use genuine GM Goodwrench motor oil and AC filters, the products designed for your GM car or light truck. See your owner's manual for the right service interval for your vehicle.



Mr. Goodwrench



## FULLEN SERVICE CENTER

305 EAST MAIN - P. O. BOX 629 - EASTLAND, TX  
SERVICE HOURS: MONDAY - FRIDAY 8:00 A.M. - 6:00 P.M.



PHONE (817) 629-2676  
SERVICE BY APPOINTMENT

### PRESS POINTS

JOE BENNETT - PUBLISHER

The weatherman says we are in for a couple of days of possible showers, but folks around here were hoping it would pass us over this time. The ground is just now getting dry enough to "stay on top" on and we sure don't need any more moisture right now. But I guess if it comes, we'll just take what we get. At the time of this writing we still had dodged the rain.

It is time again for folks to go to the polls and voice their choice for the different offices up for election. It is very important that we all go to the polls and express our right to choose. If all the "eligible" voters went to the polls in this country, there's no telling how much better off this old world would be. But, as always, only a very small percentage of the people will be the ones deciding who will represent us in the different positions that are all so important to our future.

So go to the polls on Tuesday, March 10th and voice your opinion in whatever way you choose -- but please go to the polls!

The Democratic Primary will be held at the Old Fire Hall from 7 a. m. to 7 p. m. and the Republican Primary will be held at the New Fire Hall, also from 7 to 7. Go out and vote!

The Lions Club have set the date for their annual Benefit Games. The date will be Thursday, March 12th, with those great Lions Burgers being served beginning at about 5 p. m. in the school lunchroom. The Gorman Redhots Gymnasts will perform beginning at 6:30 p. m. The Women's

Volleyball Game will begin at 7 p. m., followed by the Men's Basketball Game. The Lions Club will be selling the Lion Burgers, chips and drink for only \$2.00. Also there will be a concession stand open in the gym for those wanting cold drinks and candy during the events. Admission to the games will be by donation and will benefit the many worthwhile projects that the Gorman Lions Club is involved with. They are always ready to help out in any way they can in our community and need your support (which you so graciously always give).

The street crews have been working on the streets as much as they can and there has been a lot of street patching going on. The water leaks have been causing a good bit of trouble and have kept the city crews pretty busy, but they will get on the street repair as soon as they can.

It is good to see all the cleaning up and work being done around homes in our town with folks returning to clean and make repairs to their homes and yards and vacant lots which have gotten stacked up with a "few" of the "white elephants" that folks don't need, and are getting out of the way.

Anyway, it is sure nice to see that folks are concerned about how their homes and places look like and are doing things to get things cleaned and straightened up.

The baseball season is getting underway for the school teams and they are having some good games. We hope that the Panthers have another great season and wish them the very best in their games. Go Get 'Em Big Red!

And remember to smile -- because God Loves You!

## School Break Slated For March 16 - 22

Gorman students and teachers will have Spring Break holidays beginning March 16th.

Classes will resume on March 23 at the regular time.

—GP—

## SCHOOL MENU

### BREAKFAST

Monday - Rice, toast, juice and milk.

Tuesday - Cheese toast, juice and milk.

Wednesday - Eggs, biscuits, juice, cheese and milk.

Thursday - Oatmeal, toast, juice and milk.

Friday - Breakfast burritos, juice and milk.

### LUNCH

Monday - Hot turkey sandwiches, salad, fruit, cookies and milk.

Tuesday - Smoked sausage, red beans, spinach, applesauce cake, cornbread and milk.

Wednesday - Salmon patties, macaroni and cheese, peas and carrots, tarter sauce, hot rolls, honey, peaches and milk.

Thursday - Burritos, salad, corn, oranges, hot sauce and milk.

Friday - Hamburgers, cheese, all the trimmings, french fries, ice cream and milk.

—GP—

## De Leon Irrigation Wins Distinguished Sales Award

Lindsay Manufacturing Co. of Lindsay, Neb., the world's leading producer of automated irrigation equipment, has named De Leon Irrigation of De Leon as recipient of the President's Distinguished Sales Award. The presentation was made at Lindsay's Annual Convention held January 17-23.

The award recognizes that De Leon Irrigation has made a significant commitment to customer service and satisfaction during the '91 irrigation season.

The convention theme focused on how agriculture related dealerships will need to provide additional service to be successful in the 90s.

The Lindsay dealers were also shown how tomorrow's automated irrigation system will serve the grower as a tool to reduce the time required for irrigation, thereby allow

## Mary Smith Laid To Rest On Thursday

Mary Smith, 66, of Abilene, passed away on Tuesday, February 25th in an Abilene hospital.

Services were held at 2 p. m. Thursday at Elliott-Hamil Funeral Home Chapel of Faith with the Rev. Jack Riddlehoover officiating. Burial was in Elmwood Memorial Park.

Born in Big Spring to Andy and Pearl Tucker, pioneer residents of Howard County, Mrs. Smith graduated from Big Spring High School.

She moved to Abilene in 1956 and co-owned Sands Pro Shop (bowling) in the Sands Motel. She worked for Dr. Arthur Fourment for a number of years, beginning in the 1960s.

In 1979, she and her husband moved to Gorman, where they lived for two years. They owned a Dairy Queen for seven months and then returned to Abilene where Mrs.

Smith lived until her death. She had been supervisor of house-keeping at Warwick Apartments in Abilene for the past five years.

A bowler for many years, she served on the board of directors of the Abilene Women's Bowling Association and was a member of the 600 Club at the city, state and national levels. She was a Baptist.

Survivors include her husband, Roland Smith of Abilene; two daughters, Nancy Ann (Mrs. Benny) Rhodes of Clyde and Mary Elizabeth (Mrs. James) Brooks of Abilene; two sisters, Pauline McDaniel and Virginia Davidson, both of Big Spring; a brother, Richard Tucker of Arlington; nine grandchildren and three great-grandchildren.

ing more time for farm management. Zimmatic products are operating in 70 countries worldwide.



## We're Your Graduation Headquarters

Come in and see our complete selection of Graduation supplies. We offer top quality processing, economical prices, and prompt service.

THE GORMAN PROGRESS

## RAWLINS MONUMENTS

Weatherford, Texas

A Family Tradition Since 1884



Your memorial will be a constant source of inspiration and comfort to you and a source of pride to us. We are at all times ready to protect our reputation and sustain your good will. This is our guarantee to you and is supported by our service to your community SINCE 1884.

ESTELLE CRADDOCK is our Representative for the Gorman Area - She may be reached at 817-734-2363.

## AUCTION

APRIL 14, 1992 - 11TH ANNUAL  
GORMAN FARM  
EQUIPMENT & TRACTORS

To Consign - call Troyat Underwood - 817-734-2643 - Deadline on Consignments to be advertised is March 15, 1992

## RE-ELECT

Democrat

## DEWEY KEESEE

Constable of Eastland County  
Precinct 5

Qualified

Experienced

Constable Dewey Keese has over 11 years of Law Enforcement experience. He is dedicated to work efficiently and with Courtesy for the Citizens of the Gorman, Carbon and Kokomo Communities of Precinct 5. Constable Keese will work with you to the fullest extent of his capabilities.

Your Vote On  
Tuesday, March 10  
will be Sincerely Appreciated.

Pub. Pol. Adv. By Dewey Keese, Rt. 1 Box 104, Gorman, Texas 76454

# KIDS KOUNTRY

201 S. Lamar

(Located in J&J Air Conditioning Building)

Phone 817-629-2828 - Eastland, Texas 76448

Store Hours: Mon. - Fri. 9 a.m. to 6 p.m. - Sat. - 9 a.m. to 2 p.m.

Come Shop Kids Kountry

Size Range: Newborn to 14 - Boys and Girls

## See Us For Your Kids Clothes

## Kokomo EH Club To Meet On March 9

The Kokomo Extension Homemakers Club will meet in the home of Jeanette Burreson on Lake Leon Road on Monday, March 9th at 2 p. m.

Smith lived until her death.

She had been supervisor of house-keeping at Warwick Apartments in Abilene for the past five years.

A bowler for many years, she served on the board of directors of the Abilene Women's Bowling Association and was a member of the 600 Club at the city, state and national levels. She was a Baptist.

Survivors include her husband, Roland Smith of Abilene; two daughters, Nancy Ann (Mrs. Benny) Rhodes of Clyde and Mary Elizabeth (Mrs. James) Brooks of Abilene; two sisters, Pauline McDaniel and Virginia Davidson, both of Big Spring; a brother, Richard Tucker of Arlington; nine grandchildren and three great-grandchildren.

Program chairman Anna Laura Clearman will give the program "Over the Counter Drugs".

Members of the club are urged to attend. Prospective members and guests are welcome.

Reporter, Nancy Hendricks



AT  
DAIRY  
QUEEN!  
99¢  
EACH



HUNGR-BUSTER\*  
JR.

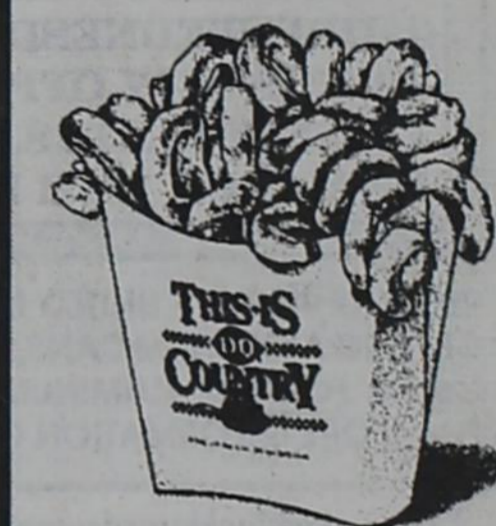

SEASONED  
CURLY FRIES



16-OZ. SHAKE



TWO TACOS

ALL FOR 99¢  
ON SALE MARCH 2-22, 1992  
At Participating Dairy Queen Stores



© Reg. U.S. Pat. & Tm. Off. Am. D.Q. Corp. TM Reg. U.S. Pat. & Tm. Off. D.Q. Corp. © 1992 D.Q. Corp.

## Senior Citizens NEWS

By Mozelle Rhymes

We welcome Aubrey Wilson back following a two months absence. He

is recovering from hip surgery.

Gary Rhymes, Steve and Brenda, Ginger and Scott Rhymes of Potosi, Skip Rhymes of Abilene, Beth Anderson, Brian, Anthony and Becky from Cranfills Gap, Jim Ray Cox and Ruby Galbreth visited with Mozelle Rhymes on Sunday to celebrate Beth's birthday.

## ITEMS OF INTEREST

The regular Second Tuesday Meeting of the Charlie Garrett Memorial Library will be held Tuesday, March 10, 1992, at the Senior Citizens Building. Fund raising and a proposed summer reading program for elementary youngsters will be discussed. The time is 1:30 p.m. All volunteers and those interested in the welfare of our library should attend.

Ida Chandler  
Librarian

The Sipe Springs Musical will be held in Saturday, March 7, 1992 at the Sipe Springs Community Center, beginning around 6:00 p.m.

Everyone is invited to attend especially all Musicians.

There will be a Cub Scout Pack Meeting at Bass Lake (Frank A. Gray Memorial Park) on Monday, March 9th at 7:00 p.m.

Everyone is invited to attend (Boys from First Grade thru Fourth Grade), parents and interested people.

### OUTREACH HEALTH SERVICES - PAT CORNWELL, R.N.

Blood Pressure and Blood Sugar Clinic

will be held on the Second Wednesday of each month at the Gorman Hotel Apartments and the Third Wednesday of each month at Senior Citizens Center from 10:00 a.m. to 12:00 noon.

The Gorman Peanut Festival Committee meets on the Second Wednesday of Each Month at 8:00 p.m. in the School Cafeteria. Make plans to come to the meeting.

STATED MEETINGS FOR GORMAN MASONIC LODGE NO. 716 ARE SECOND TUESDAYS OF EACH MONTH AT 7:30 P.M. VISITORS ARE MOST WELCOME, AND MEMBERS ARE URGED TO ATTEND. ELWOODRAGLAND, MASTER 758-2552, HOWARD HAGOOD, SECRETARY 734-2977.

Gorman PTO is accepting Donations for the Louise Rankin Memorial Library. If you would like to make a Donation in Memory of or In Honor of Someone, Please Call Janda Taylor at 734-2497 or 734-2617

Gorman Primitive Baptist Church has Services on 2nd - 3rd - 4th Sundays. Services begin at 10:30 a.m. Elder Barry Brown, Pastor - Everyone Welcome To Attend.

The Order of the Eastern Star holds its regular stated meetings on the first Monday of each month at 7:30 p.m. - Ann Jay, Worthy Matron - 734-2733 and Howard Hagood, Worthy Patron 734-2977..

**NANCY TROUT WILL BE IN GORMAN THE THIRD WEDNESDAY OF EACH MONTH AT THE CITY OFFICE TO RENEW AUTO LICENSE PLATES. HER NEXT VISIT WILL BE MARCH 18TH FROM 9 - 12 NOON.**

RECYCLE AT FIRST UNITED METHODIST CHURCH. NOW ACCEPTING ALUMINUM CANS, PLASTICS, GLASS (Separated by Color), FORMED ALUMINUM (TV Dinner Plates, Pie Plates). FOR MORE INFORMATION CALL 734-2546.

A cynic is a blackguard whose faulty vision sees things as they are, not as they ought to be.

—Ambrose Bierce

## Services For Robert D. Weeks

Robert D. Weeks, 70, of Eastland, passed away Thursday, February 27 in the Eastland Hospital.

Services were held at 3 p. m. Saturday in the Cisco Funeral Home Chapel with the Rev. Ken Colegrove officiating, assisted by M. H. Clark. Burial was in Murray Memorial Cemetery near Carbon.

Mr. Weeks was born in Admiral. He was a painter and a barber for a number of years in Eastland County. He served in the U. S. Army Air Corp and infantry during WWII in France, Belgium and Germany. He was a member of the United Pentecostal Church and Texas Oldtimers Fiddlers Association.

Survivors include his wife, Bonnie Weeks of Eastland; three sons, Dale W. Weeks of Maquoketa, Iowa, Robert D. Weeks, Jr. and Brandy T. Weeks, both of Eastland; two daughters, Bobbie Sue Weeks of Fort Worth and Rebekah Jean Weeks of Eastland; two brothers, G. W. Weeks of Putnam and Vernon "Hump" Weeks of Baird; and six grandchildren.

—GP—

## Exit Level TEAMS To Be Given

The Texas Education Agency has designated March 31-April 2 for the TEAMS and TAAS tests to be given. Individuals who have completed all requirements for graduation from high school but who have not passed one or both sections of the TEAMS or TAAS exit level examination may also take the test at this time.

Individuals who are no longer enrolled in a Texas public school and wish to register to retake the test may pick up a registration packet at any high school campus or at any regional education service center. Registration forms must be completed by examinees, returned in the pre-addressed envelope, and received in Iowa City, Iowa, no later than 5 p. m. March 11, 1992.

If you have any questions about this or need a registration form, contact Linda Glover, Gorman High School Counselor.

—GP—

## 4-H News

### 4-H JR. LEADERS BAKE SALE

The Eastland County 4-H Junior Leaders Association will be sponsoring a Bake Sale at Wal-Mart store in Eastland on Saturday, March 7th. The Bake Sale will begin at 10 a. m. and proceeds from the bake sale will be used to finance a 4-H Exchange Trip in 1993.

Thanks for supporting 4-H!

### 4-H ADULT SPECTRA

Spring SPECTRA for 4-H Volunteer Adult Leaders will be March 20-22 at the State 4-H Center.

Adult leaders must pre-register prior to March 12th. Pre-registration MUST be accompanied by a \$10 registration fee.

Workshops include: Easy Serger Projects for Kids (Clothing); Why Not Have Fun in 4-H (Recreation); Trash To Treasures; What's Bugging Your Stuff (Entomology); Woody Wants to Build Something (Wood Science); Henry Wants To Go To College (Scholarships), plus fellowship with other volunteer 4-H leaders from across the state.

Those planning to attend should contact Janet Thomas, County Extension Agent, prior to March 12th for pre-registration forms.

## USED CARS

- 1991 Olds Cutlass Calals 4-Dr, 11,000 miles
- 1991 Chev. Corslca 4-Dr, V6, Cruise, Tilt, 13,000 miles
- 1989 Olds Calals 2-Dr, 23,000 actual miles
- 1991 Olds 98 Regency Elite 4-Dr, fully loaded, 8,000 miles
- 1991 Bulck Century 4-Dr, fully loaded, 8,700 miles
- 1991 Chev. Cavaller R/S 2-Dr, 11,000 miles
- 1990 Olds 98 Regency Brghm 4-Dr, 30,000 miles
- 1988 Chev. Caprice LS Brghm 4-Dr, fully loaded
- 1991 Chev. Lumina Euro 4-Dr, fully loaded, 13,000 miles
- 1989 Olds 98 Regency Brghm 4-Dr, loaded, 46,000 miles
- 1991 Chev Lumina 4-Dr, fully loaded, 14,000 miles
- 1991 Olds Clera 4-Dr, fully loaded, 9,100 miles
- 1991 Bulck Park Ave. 4-Dr, fully loaded, 10,000 miles
- 1984 Mercury Marquis 4-Dr, 64,000 actual miles
- 1991 Chev. Caprice Demo, fully loaded, 10,000 miles
- 1990 Olds Delta 88 4-Dr, fully loaded, 18,000 miles
- 1987 Dodge Omni, good economical work car
- 1990 Ford Crown Victoria, fully loaded, 11,000 miles
- 1986 Olds Clera Brghm 2-Dr, very clean, fully loaded
- 1989 Chevrolet Corslca, 4-Dr, 30,000 miles
- 1990 Chev Geo Prizm 4-Dr, good economical car
- 1988 Oldsmobile Clera, 4-Dr, 62,000 miles
- 1988 Bulck Regal, 2-Dr, 37,000 miles
- 1987 Chevrolet Monte Carlo, 2-Dr, 52,000 miles
- 1986 Oldsmobile Delta 88, 2-Dr, 42,000 miles
- 1986 Chev. Cavaller 2-Dr, good school car
- 1986 Bulck LeSabre LTD 4-Dr, fully loaded, 56,000 miles
- 1986 Bulck Skylark 2-Dr, very clean, good school car
- 1985 Chev. Camaro Z28, T-Tops, fully loaded, 38,000 miles
- 1985 Oldsmobile Toronado 2-Dr, one owner
- 1984 Cadillac Seville, very clean
- 1984 Oldsmobile Delta 2-Dr, fully loaded
- 1984 Pontiac Bonneville 4-Dr, good economical work car

## USED PICKUPS

- 1988 Chev 3/4 ton Silverado, loaded, 54,000 miles
- 1990 Chevrolet S10 Blazer, 4x4, 33,000 miles
- 1989 Chev. 1/2 ton Pup 350-V8, cruise, tilt
- 1988 Jeep Cherokee Limited, 4 wheel drive, fully loaded
- 1989 Mazda SR5 Pup, 32,000 miles
- 1990 Chev Astro Van, fully loaded, 40,000 miles
- 1989 Chev Suburban, fully loaded, 49,000 miles
- 1990 Chev Suburban, fully loaded, 42,000 miles
- 1989 Chev Astro Van, fully loaded, 42,000 miles
- 1990 Chev. Conversion Suburban, fully loaded, 46,000 miles
- 1987 GMC S15 Extended Cab PU, very nice, V6, auto trans.
- 1989 Ford Aeorstar Extended, fully loaded, 42,000 miles
- 1990 Chev. S10 PUP - V6 Auto., 8,000 miles
- 1989 Chev 1/2 ton Silverado, loaded, 24,000 miles
- 1991 Chev S10 Blazer 4-Dr, fully loaded, 17,000 miles
- 1986 Ford Ranger, economical work truck
- 1988 GMC Suburban, 58,000 miles
- 1987 Chev 1/2 ton Silverado, fully loaded, 32,000 miles
- 1987 Ford, 3/4 ton, 4-wheel drive, XL
- 1990 Chev 3/4 ton Silverado, fully loaded, 16,000 miles
- 1987 Ford Bronco II, fully loaded
- 1986 GMC Suburban, fully loaded, very clean
- 1986 Isuzu Trooper II, diesel, 4x4
- 1984 Chevrolet, 3/4 ton pickup, good work truck
- 1984 Chev 1/2 ton Silverado, diesel PUP, fully loaded
- 1983 Jeep CJ7, hard top, 39,000 actual miles
- 1982 Ford 3/4 ton super cab PUP
- 1980 Chevrolet 1/2 ton, good work truck

# BAYER MOTOR COMPANY, INC.

218E. Grand, Comanche,

915-356-2541

1-800-843-5230



THERE ARE FEW PLACES WHERE YOUR VALUABLE PAPERS WOULD BE SAFER THAN IN OUR SAFE DEPOSIT BOXES.

Our safe deposit boxes keep your documents safe and protected. You'll always know right away where they are.

"Banking Pure & Simple"

**CITIZENS STATE BANK**

817-734-2255

P.O. BOX 519 GORMAN, TEXAS 76454

Member F.D.I.C.

# CARBON NEWS

It was a beautiful day Sunday and there was good attendance at the Carbon Baptist Church. Bro. Keith Henson brought a very good message. We invite you to come and hear this young man.

Visiting Arl and Margie Lasater over the weekend were their son, Terry, Jeanette and Joshua Lasater of Arlington.

Visiting J. L., Mary and J. C. McDaniel over the weekend were Jeff Hollister of Waco, Mike, Betty, Jeremy and Travis Joiner of Austin, Ken and Jan McDaniel of Athens, Leo and Ellene McDaniel of Abilene and Lee Roy and Pearl McDaniel and R. Lee McDaniel of Carbon.

Lee Roy and Pearl McDaniel are in the process of moving to Carbon.

They are moving on the Ernest Reed place south of town. We welcome them to our community.

Little Miss Carly Freed of Dublin spent last week with her grandparents, Earl and Mildred Freed, while her mother was busy coaching the Dublin girls to winning regional and going to State in Region II-2A basketball. They played Hamilton who was predicted to win. The Dublin Lady Lions will play in Austin next Friday at 11 a. m. for their first State trip since 1951. Congratulations Carol. Carol is the wife of Rusty Freed, who is a Carbon graduate.

Lois Matejek of Midland came by last week for a visit with her sister, Jonell and Heppy Jackson.

Wayne Krause of Odessa visited

his wife, Helen and family, over the weekend.

The Euell Allison recently visited with their son, Alvie, and his family in Arlington. Then on to Avery where they attended the 50th anniversary of Guy and Maureece Hall. Guy grew up around Carbon and graduated from Carbon High. In Memphis, Tenn. they visited the Ewels McKinnies, whom they met in Prescott, Ariz. some 43 years ago. In Mississippi they were privileged to see Don and Ann Bowen. Ann is the daughter of the McKinnies. In Hot Springs, Ark. their trip was enriched by getting to see the Henry Hills who were friends in Grand Prairie area many years ago. This makes us all want to go and visit our old friends, doesn't it?

Maxine Morgan and Billie Stacy were in Abilene on business Saturday.

Visiting in the Jimmy Hughes home recently were Mr. and Mrs.

## Desdemona News

By Vonnie Guthery

Firts Baptist Church had a good attendance last Sunday morning. Randy Evans, a ministerial student from Hardin-Simmons University, was the guest speaker. Special music by the church choir was led by Elwood Ragland with Karen Eaves at the piano. Visitors were a former psater, Bro. Darryl Thiebaud of Hartsville, Tenn.; his mother, Laverne Thiebaud Cannon of Dublin, and Carley Wilson of Stephenville. Ladies Monthly Social will be held

Monday, March 9th in the home of Alletha Lee with co-hostess Lucille Johnson. Visitors are welcome.

Bernard and Ann Keith attended the funeral of R. D. Weeks last Saturday in Eastland, R. D. and his children, Robert, Brandy and Rebecca, attended the Desdemona Monthly Musicals as often as they could.

Neta Gee of Ranger and former resident of Desdemona, called this reporter last Saturday. She would like to say "Hello" to all of her friends in this area and tell them how much she appreciated all the pretty birthday cards she received on her 90th birthday February 21st.

Albert and Ometa Clark had surprise visitors last Sunday. Linda Krause of Arlington, Sally Nikolaoy and their mother, Vivian McCallum of Frisco, were in Desdemona to visit the "spot" where their home was - when the tornado hit Desdemona on March 25th, 1949. Linda and Sally were pre-school age and their babysitter was Ruth Craig at this time. Their dad, Bill McCallum, was the ag teacher in Desdemona at this time. The McCallums had another daughter after they moved from Desdemona.

"Happy Birthday" on the 8th to a wonderful friend and classmate, Alla Rae Friday Kelley in Wallis (near Houston) from Vonnie and Pug Guthery.

## Defensive Driving Course Slated March 23-25 -CJC

Cisco Junior College will offer a Defensive Driving Course on Monday and Wednesday, March 23 and 25 from 6 to 10 p. m. The class will meet in room 3 of Schaefer Hall. Fee for the course is \$20. Enrollment must be paid no later than 3 p. m. on March 23. Students must attend both nights of class and must bring a valid drivers license to class.

Cisco Junior College is an agency of the Texas Safety Association.

For more information please contact Charlotte Speegle at 442-2567, ext. 122.

—GP—

### CARD OF THANKS

Our sincere thanks to friends and neighbors for the many phone calls, cards, visits, the interest and concern shown us during Elmer's stay in the De Leon Hospital.

God bless each of you.

Elmer and Era Maupin  
—GP—

## WITH FRIENDS

Weekend visitors with Mr. and Mrs. L. D. Holliday were Sandy and Debbie Sanders, Melissa and Jason of Odessa, Ruth Sanders of De Leon, Mrs. Don Alcorn and Jennifer of Abilene, and Mr. and Mrs. Glenn Glasson and Sabrina.

Mr. and Mrs. Johnnie Waters of Amarillo visited Muriel Prewitt over the weekend, going on to Laguna Park to visit Frank and Sue Leazer.

## REFERENDUM AND ELECTION OF T.P.P.B. APPROACHING

Mary Webb  
Executive Director  
Texas Peanut Producers Board

The Texas Peanut Producers Board will hold its biennial election on April 30, 1992. The current terms of three board members will expire at that time. Any person living within the following counties who is engaged in the business of producing, or causing to be produced, peanuts for commercial purposes, is eligible to vote in his district, including owners of farms and their tenants and share croppers, if such person is subject to paying the assessment that is collected on peanuts within the following counties:

**DISTRICT II:** Includes the northwestern counties of the State. The southernmost boundary of this district includes the following counties: Loving, Wheeler, Ector, Midland, Glasscock, Sterling, Coke, Nolan, Taylor, Callahan, Eastland, Palo Pinto, Parker, Wise, Denton, Grayson, Fanin and Lamar. Peanut producers north of this line are in District 2.

**DISTRICT III:** The westernmost boundary of this district includes the following counties: Red River, Delta, Hunt, Collin, Dallas, Tarrant, Hood, Erath, Bosque, McLennan, Bell, Milam, Lee, Bastrop, Fayette, Colorado, Wharton and Matagorda. Producers east of this line are in District No. 3.

**DISTRICT IV:** The northernmost counties of this district include the following counties: Maverick, Zavala, Medina, Bexar, Guadalupe, Gonzales, Lavaca and Jackson. Producers south of this line are in District No. 4.

Any person qualifying to vote in the election may place his name in nomination for membership on the Texas Peanut Producers Board for a six year term from that district by application to the above organization, signed by himself and at least ten other persons eligible to vote in the election. Such application must be received by the Texas Peanut Producers Board at least 30 days prior to the election date, in order to have his name placed on the ballot.

The election will be held by mail ballot. Ballots must be mailed to the polling place at P. O. Box 398, Gorman, Texas 76454 by or before midnight on date of the election. ( April 30, 1992)

Any person qualified to vote who does not receive a ballot 15 days prior to the election, may obtain one at County Agent offices in peanut producing counties within the State.

## With Prices So Low... You'd Probably Expect To Paddle.

TAKE A FRIEND ON A 6 DAY - 5 NIGHT HOTEL AND BAHAMA CRUISE **Free**

Now for a limited time only, two travel for the price of one! You'll enjoy outstanding food, entertainment, and glittering casino. Second person travels **FREE** when just one passage is purchased for \$349.95\*.

**1-800-226-8505**

Call between 9:00 a.m. to 10:00 p.m. Monday thru Friday Eastern Standard Time For Reservations

Every Travel Package is fully insured for your protection.

\*Some Restrictions Apply. Double Occupancy Required. 45 Day Advance Notice Needed. Port and Service Charges and Hotel Taxes Not Included

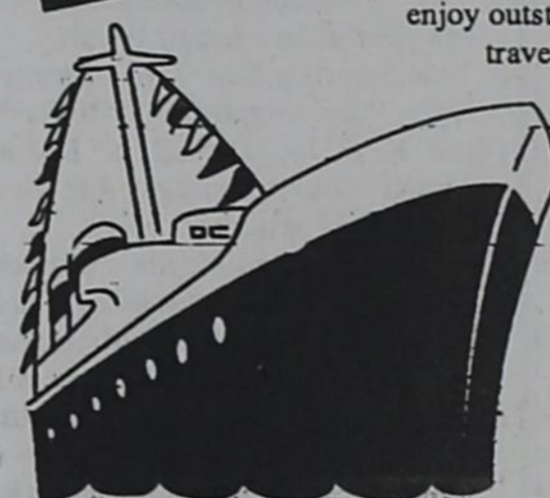

# LAWN AND GARDEN SPECIALS

PRECLUDE G 25 LB. BAG  
GRASSBURR KILLER \$12.50

DURSBAN LAWN KILLS GRUBS - TICKS  
10 POUND BAG  
GRANULES \$7.25

SEVIN & MALATHION QUART  
FRUIT TREE SPRAY \$9.25



## ROSES

5 GALLON POTS

\$6.00

1 GALLON POTS  
SHRUBS \$3.00

13-13-13 / 18-7-10 / 18-0-0 BAG  
FERTILIZER \$5.50

SEED POTATOES 25¢ POUND

ONION PLANTS 50¢ BUNDLE

ASSORTED FLOWERS AND COOL WEATHER PLANTS.

Full Line Of Bulk and Pre Packaged Garden and Flower Seeds

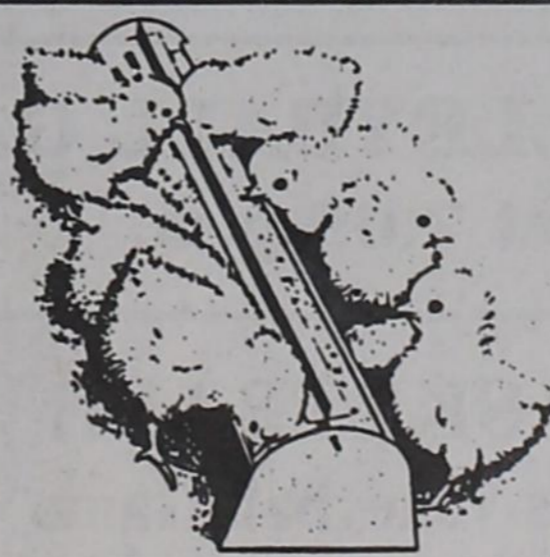

IT'S TIME TO ORDER BABY CHICKS

Place Your Order by 5:00 p.m. Tuesday, March 17th

## G & H FEEDS, INC.

Phone 734-2501 Gorman, Tx  
1 Mile North on Kokomo Hwy.

# J&J AIR CONDITIONING & APPLIANCES

## Maytag Appliances — Frigidaire Appliances

Phone 817-629-2251

201 S. Lamar — Eastland, Tx

License # TACLB002300C

### CANTERBURY VILLA OF GORMAN

NANCY HENDRICKS, REPORTER

WMU members of the Gorman First Baptist Church hosted the February birthday party on Thursday February 27th at 2 p. m. The

Valentine theme was used including party hats for the honorees. Cup cakes, angel food cake and red punch were enjoyed by all.

### 1992 GORMAN BASEBALL

Fri. Mar. 6	Brock	Here	4:30
Tue. Mar. 10	Rising Star	Here	4:30
Fri. Mar. 13	De Leon	Here	4:30
Tue. Mar. 24	Gordon	There	6:00
Thur. Mar. 26-28	RANGER TOURNAMENT	There	TBA
Tue. Mar. 31	Brock	There	4:30
Fri. Apr. 3	De Leon	There	4:30
Mon. Apr. 6	Baird	There	4:30
Fri. Apr. 10	Jim Ned	There	5:00
Tue. Apr. 14	Ranger J. V.	Here	4:30
Fri. Apr. 17	Ranger	There	4:30
Tue. Apr. 21	Huckabay**	There	4:30
Fri. Apr. 24	Hawley	Here	5:00
Tue. Apr. 28	Lingleville**	Here	4:30
Fri. May 1	Eula	Here	5:00
Tue. May 5	Jim Ned	Here	5:00
Fri. May 8	Huckabay**	Here	4:30
Tue. May 12	Lingleville**	There	TBA

### GORMAN HIGH SCHOOL 1992 Track Schedule

Mar. 7	Saturday	Goldthwaite
14	Saturday	Dublin
21	Saturday	Santo
28	Saturday	Eastland
Apr. 4	Saturday	Gorman Invitational
11	Saturday	Panther Creek
16	Thursday*	DISTRICT - Panther Creek
May 1-2	Friday	REGIONAL - Abilene
	Thru Saturday	
May 15-16	Friday	STATE - Austin'
	Thru Saturday	

### GORMAN JUNIOR HIGH 1992 TRACK SCHEDULE

Mar. 13	Friday	Cross Plains
28	Saturday	Gorman
Apr. 10	Friday	DISTRICT - Gorman

Hershell Cordell led the entertainment, joined by the residents and guests.

All the honorees were able to attend. They were Annie Hale, Ora Mae Atchison, Nancy Holloway, Stella Thurman, Mae Quinn and Minnie Brightwell.

They each received gifts from the Gorman First Baptist WMU, Methodist Church, Church of Christ, Canterbury Villa, Willadean Ormsby and First Baptist Church.

WMU ladies helping were Irene West, Geraldene Wright, Gladys Chambliss, Estelle Erwin, Anna Rush and Frankie Jo Shipman. Also helping were Willo Rice and Willadean Ormsby. Guests were Anna Dunn, Mamie Little and Betty Little.

On Friday morning those coming to make music were Bernice Farley, Bernard and Ann Keith and Dewey Bailey.

Those visiting Ruby Vandergriff were Faye Brewer and Mary Fair of Stephenville.

On Monday Nancy Hendricks helped with bingo. Winners were Dorothy Beaty, Veno Hale, Emma Shugart, S. D. Gilmore, Iola Johnson, Henry Rice, Cynthia Earles, Ruvy Vandergriff, Jess Hallmark. Thanks to Anna Rush for muffins and angel food cake for prizes.

Joy Campbell, director of activities enrolled at TSTI in Brownwood on Friday for a 10-week school to make an Accredited D.O.A. She will attend school one day per week on Friday.

On Thursday morning Rev. Dewey Bailey brought the devotional for 21 residents.

Those visiting Cynthia Earles were Vardie Huff and Robert Ervin.

On Saturday Rev. Joyce Dennis of Taylor Congregational Methodist and Rev. Joe O'Neal of Kokomo Baptist Church brought the devotional for 23 residents.

Those visiting Stella Thurman, Minnie Brightwell and Mary Choate were Willadean Ormsby of Stephenville, Odell and Emma Bethany of De Leon, Bud and Dee Smithey, Odie Brightwell and Zina Simpson.

At 10 a. m. on Sunday Rev. Ron Carroll of First Baptist Church taught the Sunday school lesson for 9 residents.

We are happy to report Ollie Eaves is home from De Leon Hospital. Some of her guests were Bill and Ruby Cummings of Tyler, Bob and Murt Martin and Shanna Savage of Big Bend, Ron and Odean Schrank of Weatherford, Mart and Becky Whoe Vivial and Marcus of Dallas, William and Pat Eaves of Midland, Barbara and Drayton Lenz of Carbon, James and Mary Jo Wood, Buddy and Lesa

Eaves, Dickey Eaves, Johnny and Kathryn Eaves.

At 2:30 p. m. on Sunday those coming from the Carbon Baptist Church were Elizabeth Sandlin, C. O. Sandlin, Gladys Haile, Pat and Truitt Spruill, Mr. and Mrs. Cotton Spruill and the pastor, Rev. Keith Henson.

Those visiting Nancy Holloway were Leslie Tonn, Ava Rodgers, Bernice Rodgers and Billie Stacy.

At 4 p. m. Sunday those from Gorman Church of Christ were Clara Mae Frossard, Odie Brightwell, Zina Simpson, Floydene Gilbert, Billy, Janda, Tracey and Steve Taylor, Bud and Dee Smithey, Cecil Self and Dora Faye Brewer.

Those visiting Varona Taylor were Pauline Allen, Billy, Janda, Tracey and Steve Taylor, Dora Faye Brewer, Bud and Dee Smithey, Cecil Self and Zina Simpson.

Those in bingo on Monday were Ora Mae Atchison, S. D. Gilmore, Gertie Leeper, Veno Hale, Emma Shugart, Ola Walker, Iola Johnson, Gertie Leeper, Henry Rice, Ruby Vandergriff, Garnet Adams, Jess Hallmark. Joy helped.

Bernice Rodgers visited Lois Buchanan, Pauline Love, Veno and Annie Hale and Judy Phillips.

Those visiting S. D. Gilmore and Emma Shugart were Dixie Pack of Desdemona and Idell Warren and Modess Burgess.

On Monday we had resident-council meeting with Joy Campbell and there were 15 present.

Those visiting Lucille Campbell were Mr. and Mrs. Lane Campbell, Mr. and Mrs. Larry Campbell and Eunice Love.

On Tuesday Joy helped us with arts and crafts. 15 residents attended.

Those visiting Mae Quinn and Cleo Clement were Glen and Shirley Clement of Lake Leon, Willadean Ormsby of Stephenville, Virginia Parr, Anna Rush, Joe O'Neal and Archie and Georgie Faye Skaggs.

On Tuesday at 2:30 p. m. those coming for singing were Juanita Fuller, Billie Stacy, Dorothy Roberts, Ava Rodgers, Joe O'Neal, Nancy Hendricks, Melba Frasier, Bernice Rodgers, Rev. and Mrs. R. C. Sanders, Leslie Tonn, Frankie Jo Shipman, Joy Campbell and Velma Bennett.

Those visiting Cody and Pauline Love were Dee Smithey, Joe O'Neal, Mayvis Lasater, Lavoyce Hirst, Glen and Shirley Clement, Carol Ervin of Desdemona, Zina Simpson and Anna Rush.

On Wednesday Rev. Ron Carroll of First Baptist Church brought the

### KOKOMO NEWS

ZELDA JORDAN -- PHONE 639-2289

Rick McBride, a senior ministerial student at Hardin-Simmons, was the speaker at the Kokomo Baptist Church on Sunday morning in observance of Ministerial Education Day. Mr. McBride is originally from Miami, Fla., and then San Antonio before going to Abilene to Hardin-Simmons University.

Mrs. Vera Lyerla was also a visitor. Special music was rendered by Kay Snider, Leona Wilson, Norma Webb, Wanda Rainey, Helen Browning, Woodrow Browning, Oran Webb, Joe Bond, Jimmy Little, with Wynelle Brown at the piano.

Anna Laura Clearman brought a brief emphasis on the week of prayer March 1-8 for the Home Mission Offering.

The names of Mary Frances and Jack Bishop and Wynelle and Bill Brown were inadvertently left off in the report of Kokomo Extension Homemakers Club members who worked so hard to make the club's stew supper a success. Mary Frances and Wynelle are very faithful members of the club and are very active in all the club's programs and projects. The club reporter regrets the omission, and extends an apology to them.

Anna Laura Clearman spent Friday and Saturday in Abilene in the home of her niece and husband, Joyce and R. B. Choate, and attended the wedding of their son, Garry Choate and Wanda Campbell at Brownwood at the Broadview

devotional for 16 residents. Those visiting Ora Mae Atchison were Chessley and Barbara Atchison of Fort Worth, Jessie and Don Atchison of Fort Worth, Ima Lee Burleson of Desdemona, Ouida Joyce and Kasey Gartman and Tiffany Nowlin of Big Spring.

On Wednesday Joy Campbell had an exercise class for 11 residents in the south hall.

Those visiting Ida Lewis were Joe O'Neal, Ora Lee Lawrence, Sue Seaton, Zina Simpson, Eunice Love, Nellie Lucky, Brent Lasater, Jimmy Lewis, Archie and Georgie Faye Skaggs.

On Wednesday Joy Campbell had bingo. Winners were Cynthia Earles, Ruby Vandergriff, Emma Shugart, Chris Morris, S. D. Gilmore, Iola Johnson, Dorothy Beaty, Veno Hale, Henry Rice, Ora Mae Atchison, Garnet Adams, Ida Lewis, and Jess Hallmark. Guests were Louise Taylor Irene Hallmark and Chris Morris.

Baptist Church. Johnnie B. Griffith accompanied Mrs. Jane Goodin to Midland for a weekend visit with Ken and Janie Riley, Scott, Chad and Lara.

John and La Tonne Rodgers of Carbon and Ande and Jonna Chevantez of Eastland visited with Bernice Rodgers on Saturday.

Larry and Betty Strube were recent visitors with Sheron Graham of Lake Brownwood.

Visitors during the past week with Nancy Hendricks were Zelma Willoughby of Eastland, Wilbourne and Martha Wood of Carbon, Bro. Joe O'Neal, Naoma Morrow, Ruth Bryant, Hope Joiner, Wynelle Brown and Zelda Jordan.

Mr. and Mrs. J. D. McNeely of Denton visited with Ben Rollins and Merle Ford on Sunday, and they all visited with Glenn and Zelda Jordan.

Vernon and Deon Fields and Lindell Fields were recent visitors in Morgan Mill with Richard, Teresa and Trevis Nachtigall.

**KOKOMO-SIMPSON CEMETERY ASSOCIATION COMMITTEE MEETS FEBRUARY 27**

The committee members of the Kokomo-Simpson Cemetery Association met for a called meeting on Thursday night, February 27th at 7 p. m. at the Kokomo Community Center.

President Delmon Eaves called the meeting to order. Others present were Larry Strube, Bill Eaves, Wilbourne Wood, Norma Webb, Bobbie Brown and Zelda Jordan.

Plans were made for the Cemetery Working and Homecoming to be on Saturday, May 2. So mark your calendars and make plans to attend. The time for the business meeting was changed from 10 to 11 a. m. to give more time for those from out of town to get here.

Plans were made for putting small American flags at the grave of each veteran buried in the cemeteries. There is a list of 24 veterans that we know of that are buried there, but if you have a veteran buried at either cemetery that you think we might not know about, please contact Delmon Eaves or one of the other committee members. We don't want anyone to be missed. We hope to have them all up by May 2.

Delmon reported that the grass that had been planted had really kept so bad during the heavy rains we've had through the fall and winter.

The meeting adjourned at 8:20 p.

## Lions Club

# BENEFIT GAMES

Thursday, March 12, 1992

## LION BURGERS

ON SALE BEGINNING AT 5:00 P.M. AT THE GORMAN SCHOOL CAFETERIA -

Hamburger - Chips - Drink - \$2.00

GORMAN RED HOTS -- To Perform at 6:30 p.m.

## WOMEN'S VOLLEYBALL GAME

Starting at 7:00 p.m.

## MEN'S BASKETBALL

After Women's Volleyball Game

Proceeds Go To Lions Club Projects

Admission By Donation

YOUR VOTE IS NEEDED AND APPRECIATED!

## LEE WOOD

Democratic Candidate for  
Constable Precinct 5

Pol. Ad. Pd. by Lee Wood, P. O. Box 95, Gorman, Tx 76454



TRUCK AND TRACTOR FLATS  
CAR WASHING

State Inspection No. 3 Now Due

INTERSTATE AND  
POWER MASTER BATTERIES

WE SELL **Multi-Mile** TIRES

## SMITH'S CHEVRON STATION

Johnny and Jeff Smith, Owners  
Bus. Phone 817-734-2922  
Res. Phone 817-734-2324 or 734-3102  
GORMAN, TEXAS  
OPEN 7:00 A.M. TO 7:00 P.M.  
7:00 A.M. TO 5:00 P.M. ON SATURDAY