

Save While You Spend with S. & H. Green Stamps

Thanks

FOR THOSE GOOD REPORTS

WE'RE PROUD of the pleasure we've brought so many shoppers! We always try to please with highest quality and day-in and day-out savings. More people save money at Piggly Wiggly!



FRYERS TENDER & NICE Fresh Dressed, Lb. .53

PURE LARD CUDAHY'S REX 4-Lb. Ctn. .59

Shorten'g KIMBELL'S Pure Vegetable 3-Lb. Pkg. .59

Spinach MARSHALL, Fancy No. 2 Can .10

Oleo GRAYSON, Colored Quarters 1 Pound .19

Asst. Jello 4 Pkgs. .29

Tuna HI NOTE - EACH 18c 6 Cans for 1.00

CLOVER LEAF DRY MILK 7-oz. Pkg.—Makes 4½ Quarts 16c
 HI-HO CRACKERS 1-Pound Package 33c
 DIAMOND SOFTEX TISSUE 1000-Sheet Rolls 2 for 25c
 KIMBELL'S CHILI No. 2 Can 59c



With the new Springtime Flavor
Per Pound 27c

MAYFIELD CORN No. 303 Can 2 for 33c
 KIMBELL'S CREAM PEAS No. 300 Can 2 for 29c
 DIAMOND HOMINY, white or golden, No. 300 Can 3 for 23c
 DIAMOND PORK & BEANS No. 303 Can—9c EACH 6 for 49c

FRUITS & VEGETABLES

 IDAHO RUSSETS POTATOES 10-Lb. Mesh Bag 49c
 FRESH GREEN ONIONS Nice Size Per Bunch 5c
 RED RADISHES ARKANSAS FANCY Per Bunch 5c
 SUNKIST LEMONS, Large Size PER POUND 10c
 CELERY HEARTS Cello. Pkg. 27c
 PURPLE TOP TURNIPS, fresh & firm PER POUND 6c
 CARROTS Cello. Pkg. 17c
 FRESH STRAWBERRIES PER PT. 38c

FROZEN FOODS

ORANGE JUICE, Honor Brand, 6-Oz. Can 4 for 59c
 HONOR BRAND CUT OKRA 10-Oz. Pkg. 26c
 FORDHOOK LIMA BEANS HONOR BRAND, 12-Oz. Pkg. 29c

HEALTH & BEAUTY AIDS

TOOTH PASTE, Pepsodent, economy size Regular 63c 49c
 HAIR TONIC-SHAVING LOTION DEAL JERIS, \$1.46 Value (plus tax) 79c

SLICED BACON

CUDAHY'S GOLD COIN PER POUND Cello. Self-Service Pack 42c



MIRACLE WHIP PINT JAR 29



STORE HOURS: 8 A.M. to 7 P.M.

This ad for the Piggly Wiggly Store in Farwell, Texas. Prices effective Friday, April 4, through Thursday, April 10: Quantity rights reserved.

KRAFT'S SALAD MUSTARD 6-Ounce Jar 5c

Save While You Spend with S. & H. Green Stamps

Save While You Spend with S. & H. Green Stamps

MORE FRIONA—

(Continued From Preceding Page)

Have Special Service

The Woman's Fellowship of the Congregational Church observed the "Woman's Sacrificial Gift Day" on Wednesday afternoon, April 2 with a candlelight service. Pictures of the use of the woman's gift were shown. Mrs. George E. Meyer was in charge of the service as chairman of the program committee. The committee also was "hostess" for the occasion.

HAVE SPECIAL PROGRAM

The Modern Study Club met in regular session on Tuesday at the club house. Theme for the program was "Tomorrow's Citizens."

Program was presented by the Brownies and Scouts. Adult leaders who helped with the program were: Lucille Latta, Louisa Wilson, Willard Stewart and Irene McFarland. Ditty Bag songs were given by the Brownies and Scouts. Refreshments were served to the Brownies, Scouts, adult leaders and club members by the hostesses, Estelle Caffey, Connie Tidwell, Mabel Romich and Ethel Ruth Spring.

LOCAL ITEMS

There will be a meeting Saturday night at 8:30 at the Rhea parish house of the Rhea Farm Bureau and Rural Progress Community Association. A picture show will be presented and refreshments served.

Mr. and Mrs. Bill Buchanan and son visited Mrs. Buchanan's father, I. J. Boren of Collinsville, Texas, last week. Mr. Boren returns home with them to visit his daughter, Mrs. Preach Rogers of Amarillo.

Mr. and Mrs. F. W. Reeve were in Amarillo on Sunday as the guests of their daughter and family, Mr. and Mrs. J. H. O'Rear.

Mrs. DeWayne Cleveland and baby daughter spent the weekend with her parents, Mr. and Mrs. Bill McGlothlin.

Mrs. Raymond Kitchens and her daughter of Lakeview visited with her sister and family, Mrs. John Thomas, over the weekend.

Mrs. W. A. Tinney spent Tuesday with her brother and family, Mr. and Mrs. Robert Bridges of Amarillo.

Mrs. Pete Buske and Mrs. Sloan Osborn were in Canyon on Saturday to attend the choral contests. They later shopped in Amarillo.

Mr. and Mrs. John McFarland of Trail City, S. D., visited with Mr. and Mrs. Sloan Osborn and family Sunday evening.

Roy Miller underwent emergency surgery Sunday at 12 o'clock. His condition is very serious. Mr. Miller is a farmer in the Friona district.

The Progressive Study Club will have its regular meeting Thursday, April 27.

Mrs. Delia Whitefield spent Sunday with her son, Mr. and Mrs. Otho Whitefield.

Mrs. J. T. Gee, Mrs. Frank Spring, and Mrs. Weldon Dickson were shopping in Clovis Wednesday. Bill McGlothlin was a business visitor in Amarillo Thursday.

Three Area Men Are Enlisted In Navy

The following men have enlisted in the U. S. Navy through the Clovis Navy Recruiting Station, it is announced, and will take their training at the U. S. Naval Training Center, San Diego, Calif. They are: Clifford George Wall, 19, 712 Ross, Clovis; Clyde Terrel McDonald, 18, Box 113, Texico; and Hermann Dallas Robertson Jr. Box 62, Farwell. The three enlisted on March 12.

Philip Garrett Aboard USS Valley Forge

It's sea duty aboard the aircraft carrier USS Valley Forge for Phillip E. Garrett, machinist's mate fireman apprentice, USN, husband of Mrs. Dolores C. Garrett of Route 2, Muleshoe, Texas. The Valley Forge, serving its third tour of duty in the Korean area, was the first carrier to launch air strikes against the North Koreans in July, 1950.

REPORT GOOD ATTENDANCE

A good attendance was reported at the Training Union Study course held recently at the Texico-Farwell Baptist Church. Instructors for the study were Rev. T. L. Ponds, of West Camp, adults; Jack McManigal, young people; Mrs. C. M. Fields, intermediates; and Mr. and Mrs. Walter Hardage, juniors.

Cotton Ginning Reports Reported for Counties

Preliminary figures by counties for cotton ginned from the crop of 1951 with comparative figures for 1950, were released today by the Bureau of Census, Department of Commerce.

The tabulation shows there were 222 bales in Parmer in 1951, with the 1950 figure not shown separately. In Bailey County, total for last year was 43,906 compared with a figure of 5611 in 1950.

Subscribe for The Tribune, \$2.

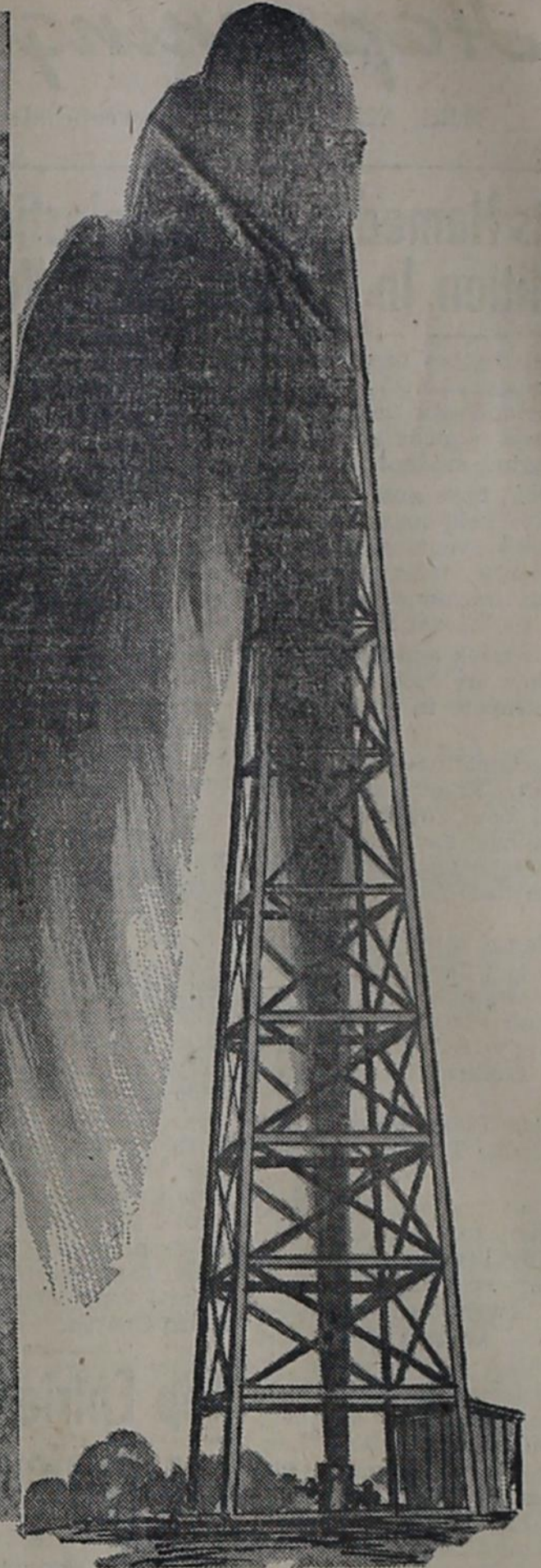
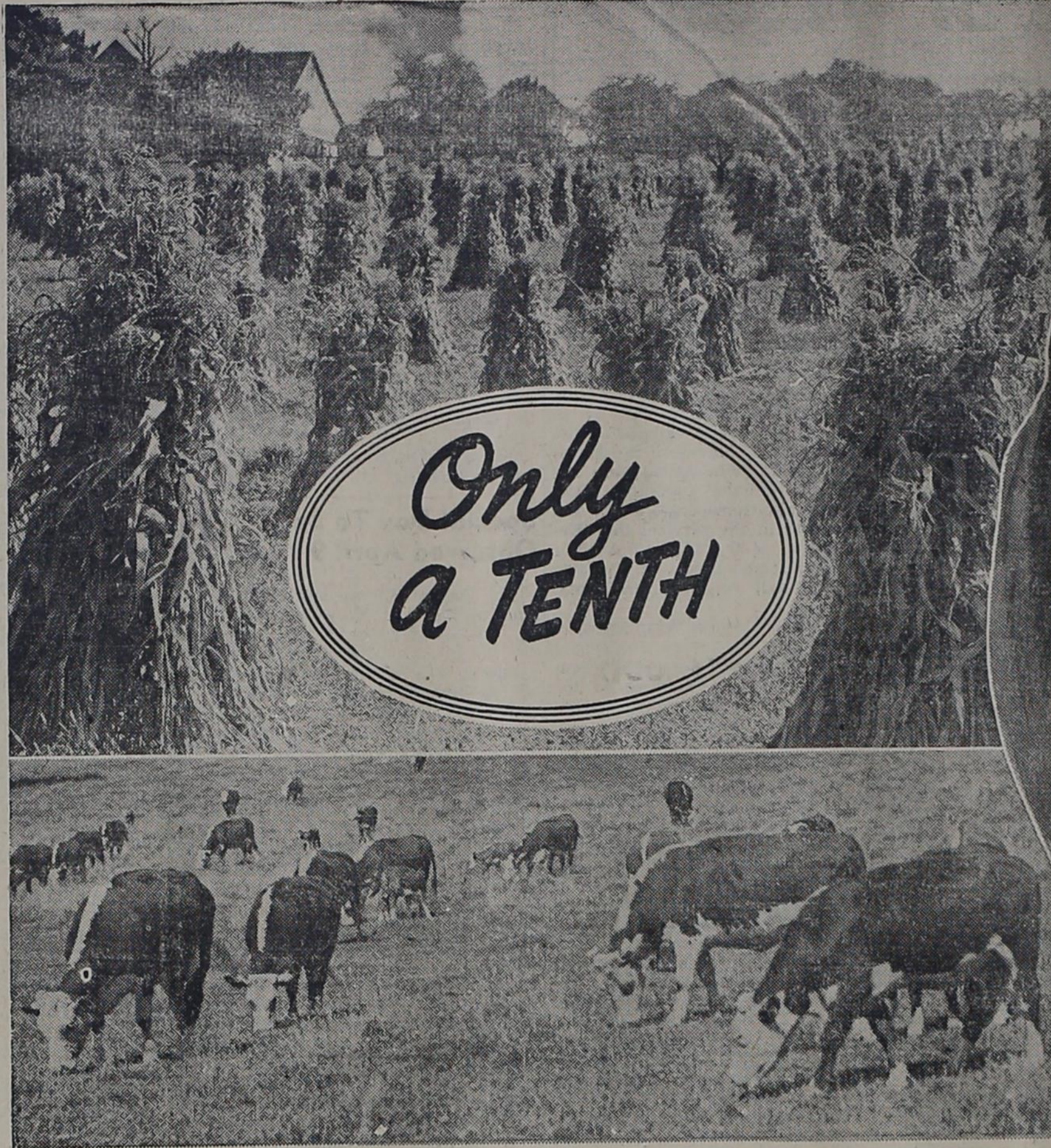

**YOU IN THE CHURCH
THE CHURCH IN YOU**

Character is a by-product of the church. It is here that young and old alike are showered with benedictions that fortify and influence for a better citizenship and a stronger democracy. In the church the ministerial are molding religious character. Statesmen today declare that the church alone can furnish leadership to handle the affairs of state in these perilous times. Then we with our children should go to the church of our choice on Sunday. "You in the Church and the Church in you"—form a combination for good. Be a regular CHURCH-GOER and a daily BIBLE READER.

"What shall I render unto the Lord for all His benefits?" (Psalms 116:12). Every man of earnest and serious mind must ask himself this question as he meditates on the goodness and the Grace of God toward him. We want to do what is right in our every association with God and man. The Government takes as its proper share at least twenty per cent of every man's income. WHAT IF GOD SHOULD REACH DOWN INTO YOUR LIFE AND MINE AND TAKE WHAT REALLY BELONGS TO HIM? How much would be left for us? Have you raised corn? Or did you and God work together in making the corn crop? And just which of you put more time and energy into the process? Have you "struck" oil? Who spent centuries creating the oil and holding it in the underground lake until you came along? Is the oil really all yours? What is God's share? YOU AND GOD ARE PARTNERS IN THE OIL BUSINESS; WHAT IS HIS PORTION?

Jesus Christ is our revelation of the generosity of God who has been the eternal Giver, enriching us with every sort of good thing. From the day of the first creation God has been at work with and for man. Each of us represents in his body and in his soul the everlasting toil of God, who truly wants to make us His children and who desires us to join Him in making an ever better world for His sons and daughters to live in. JESUS IS OUR PATTERN OF WHAT A MAN CAN GIVE TO HELP IN THE PURPOSE OF GOD. HOW MUCH DID JESUS GIVE BACK TO GOD?

Jewish and Christian people have agreed that we ought to give at least a tenth of our income to God and His Church for the carrying on of His redemptive program. A tenth will not necessarily discharge all our debt, but it will show a sense of deep gratitude. Everything is His, even the cattle of a thousand hills and the abundant harvest from the fields. He gives us everything which makes life abundant. Our ideal is to join in the prayer, "Take my life and let it be consecrated, Lord to Thee." Let's be good partners with God. Let us be His co-workers. MAY WE GLADLY GIVE BACK TO HIM AT LEAST A TENTH OF WHAT HE SO FREELY GIVES US."

This Series of Church Advertisements Sponsored By the Following:

- | | | |
|---|--|--|
| HAMLIN MEMORIAL
METHODIST CHURCH | TEXICO - FARWELL
BAPTIST CHURCH | JOHN'S FARM
SUPPLY STORE
TEXICO, N. M. |
| KEMP LUMBER CO.
FARWELL, TEXAS | GAINES HARDWARE CO.
BOVINA, TEXAS | CHARLES OIL COMPANY
BOVINA, TEXAS |
| KIMBROW DRUG STORE
BOVINA, TEXAS | CITY CLEANERS
FARWELL, TEXAS | SECURITY STATE BANK
FARWELL, TEXAS |
| WILLIAMS MERCANTILE CO.
BOVINA, TEXAS | B. N. GRAHAM, INSURANCE
FARWELL, TEXAS | Billington Barber & Beauty Shop
FARWELL, TEXAS |
| MORGAN BILLINGTON
Carpenter Work Phone 2561, Texico | RALPH HUMBLE
M-M DEALER FARWELL, TEXAS | STATE LINE TRIBUNE
FARWELL, TEXAS |