





Entered as second class matter at Farwell, Texas, under the act of March 3rd, 1879. Published every Thursday.

SUBSCRIPTION RATES -- Farmer and adjoining counties, \$3.00 per year; elsewhere, \$4.00 per year. Payable in advance.

The Tribune is a member of:

- NATIONAL EDITORIAL ASSOCIATION
- TEXAS PRESS ASSOCIATION
- WEST TEXAS PRESS ASSOCIATION
- PANHANDLE PRESS ASSOCIATION

### The Editor's Letterbag

The Tribune encourages its readers to express themselves through the columns of this newspaper. All letters must be signed. We cannot be responsible for returning manuscripts. We reserve the right to judge whether a letter is suitable for printing.

#### Letter to the Editor

Dear Sir:  
I am a newspaper collector with over 800 different papers in my collection. I would like very much to add the Farwell State Line Tribune to my collection. If you can possibly send me a copy I will greatly

appreciate it.

Thank you very much,  
Sincerely,  
George Frueh  
RRI  
Donnellson, Iowa 52625

#### Enrollment--

junior and senior boys at Dora, 2:30; and Oct. 4 - Texico junior and senior boys at Elida. Largest enrollment is in the first grade with 50 youngsters. Two teachers are employed for the beginner group and two instructors teach second grade. Other classes range between 29 and 39 students, with the exception of tenth grade with 26 and the senior class with 12.

#### East Bleachers Home Side

Farwell football fans will migrate from west to east this year, with the completion of the new bleachers on the east side of the field. For years, the staunch supporters of the Steers have directed their cheers from the west side of the stadium. The new bleachers, seating 1080, are completed, and will be designated as the home side of the field, says W. M. Roberts, superintendent.

#### To Sponsor Mexican Dinner

The United Pentecostal Church in Texico announces a Mexican dinner to be held Thursday, Sept. 12. The noon meal will be served from 11:00 a. m. to 1:00 p. m., and the evening meal will be served from 6:00 to 8:00 p. m., at the Texico Women's Club. The meal will consist of two enchiladas, one taco, pie, and tea or coffee. Price is \$1.25 per plate.

## Local Students Prep For College

--by Iris Goldsmith

With the coming of September, one is reminded of the cool, crisp days, the coming of football season, Homecoming and mums, the blazing colors of autumn leaves, and of course, the excited preparations of students to attend the college of their choice.

It is that time again, and several students from Farwell find the days growing short in which they rush about looking for that grey wool skirt, or the tennis racket they just know they put in the top of their closet, or that favorite pair of tennis shoes.

Being in the midst of this rush myself, I was curious to know how many other graduates from Farwell High of the past two or three years would be attending for the first time, or returning to, college this fall.

I regret that many were not available for interviews, but several have disclosed their plans.

A quick survey of the many different colleges chosen by those interviewed, show that nine students are planning to attend West Texas State University; six will attend Texas Tech; ENMU, and South Plains Junior College at Levelland, four each; two will attend Hardin-Simmons University; and McMurry, Abilene Christian College, Wayland, Stephens College in Columbia, Mo., and the Lutheran Hospital School of Nursing in St. Louis, Mo., one each.

Those attending college as freshmen are: Barbara Bieler will enter ENMU and major in English. Pat Landrum will also attend ENMU and plans to major in elementary education.

Mike Landrum will attend Texas Tech as an accounting major. Doris Donaldson plans to attend WT. She will major in business.

Margaret Haseloff will travel to St. Louis, Mo., where she will enter the Lutheran Hospital School of Nursing.

Patricia Kaltwasser will enter South Plains Junior College at Levelland and at the present she is undecided as to what she will choose as her major field.

Kaye Kube will also travel to Missouri, but she will go to Columbia, Mo., where she will attend Stephens College. Her major is undecided.

Shirlene Martin plans to attend South Plains Junior College, but does not know what she will major in.

Charles Roberts is among the nine who will attend WT, and he has decided to make mathematics his major field of study.

Paula Winegeart had decided to enter McMurry College in Abilene, where she will be either a chemistry or a pre-med major.

Pete Rolland will enter Texas Tech, but has not decided his major. Pete worked the past year in Lubbock.

Velda Paine will attend South Plains Junior College but is not certain what she will major in.

Jeannie Pettigrew plans to be a speech major at WT. Kenneth Smith will also attend WT, but has not chosen a major.

Among those returning to college as upperclassmen will be:

Christine Paine will return to South Plains Junior College as a sophomore medical technology major.

Dickie Gerles will be a sophomore at WT where he is tentatively majoring in agriculture.

Jolene Donaldson will return as a sophomore English major at Hardin-Simmons University.

Mike Getz will be a sophomore at WT, but has no definite major at this time.

Errol Johnson will also be a sophomore at WT, and is majoring in pre-pharmacy.

Bobby Tomlinson will return to Texas Tech as a sophomore physics major.

Iris Goldsmith will return to Abilene Christian College where she will be a sophomore physical education and biology major.

Peggy White will be a sophomore elementary education major at Hardin-Simmons University.

Jerry Lovelace has returned to Texas Tech as a sophomore physical education major. He left August 25 for football practice.

Mike Billington will return to WT as a sophomore, and has not chosen a major as yet.

Tommy Wurster will be a junior accounting major at Texas Tech this fall.

Loyd Allen Cain returns to ENMU as a junior psychology major.

Bill Owen will be a junior agriculture major at WT.

Benjy Dial has returned to ENMU for football practice, where he is a junior physical education and math major.

Jean Reed will attend Wayland College as a junior biology major.

Tommy Williams will return to Texas Tech as a junior chemical engineering major.

These students will leave Farwell for college in the next two and three weeks. Those attending Hardin-Simmons, A.C.C., McMurry, South Plains Jr., and ENMU, plan to leave around September 7. Those attending WT and Tech plan to leave about September 16. Kaye Kube and Margaret Haseloff plan to leave September 9.

Several Texico students are preparing for college, also. Those attending who graduated from Texico this past spring are:

Judy Tharp plans on entering Hardin-Simmons University but is still undecided on a major field. She will leave for college Sept. 7.

Lattia Harrison will also enter HSU as an elementary education major, and will also leave Sept. 7.

James Watts plans to attend Draughton's Business School in Lubbock, but time of his departure was not available.

Joe Teel will attend ENMU this fall, leaving Sept. 8, but he

(Continued on Page 6)

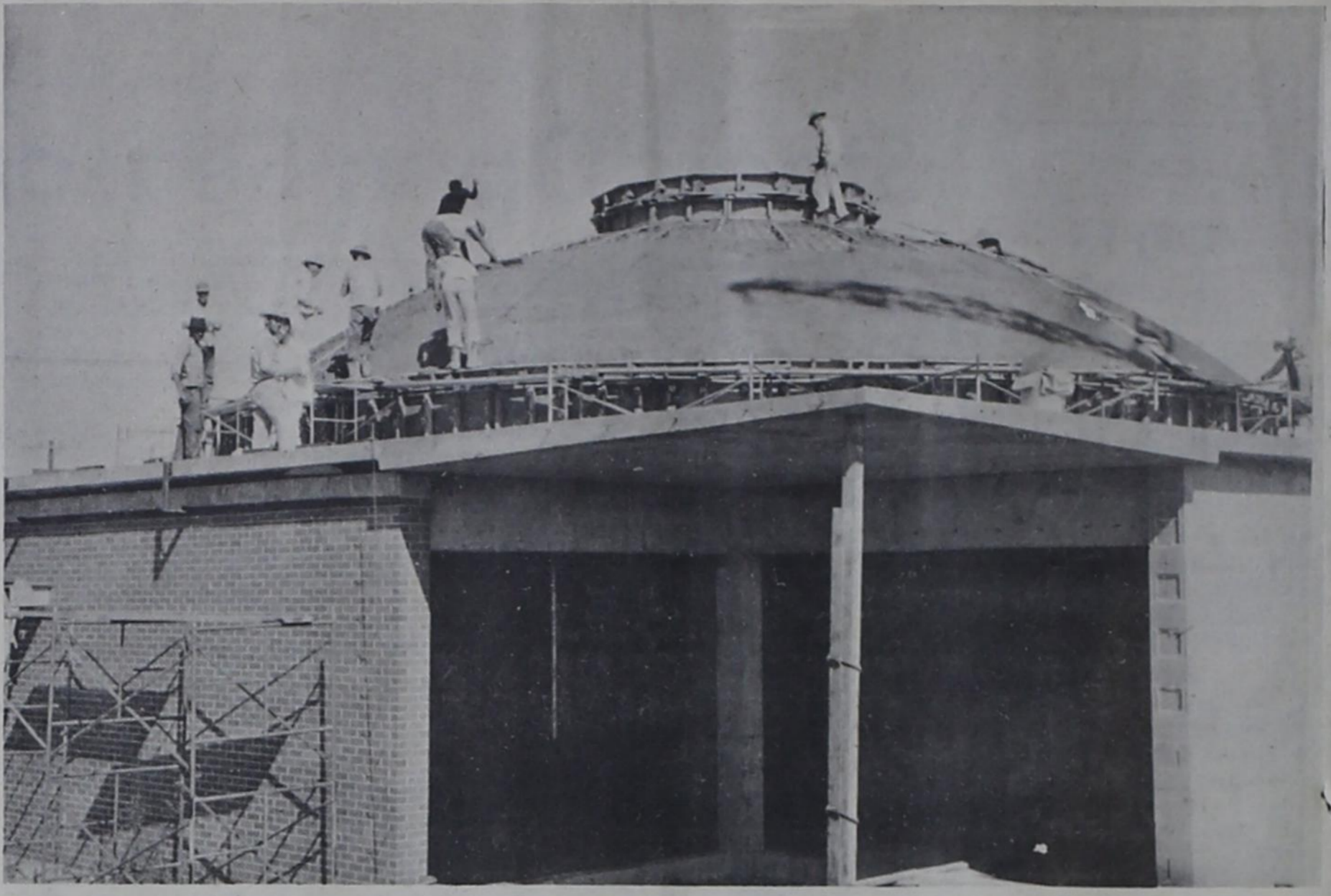

Pouring the dome of the new Security State Bank building was quite an undertaking Wednesday, with workmen busily pouring

and smoothing the cement on the rounded surface. The building is under construction between Fourth and Fifth on Ave. A.

#### MOVED

Mrs. Ora Lee Karr from Texico to Clovis.

True Bell from 800 3rd to 605 4th in Farwell.

Elma Thomas into apartment at NE Hamill and Garwood in Texico.

Bob Beavers to 110 3rd in Farwell.

Don Clark from 502 1/2 1st to 603 4th in Farwell.

Orval Hudson from 309 7th in Farwell to Clovis.

Jerry Burns from 405 Ave. B in Farwell to 613 Anderson in Texico.

Bill Thigpen from 419 Garwood to Garwood south of Hutson in Texico.

Clara Lee Wheel moved into Turner North of Hereford in Texico.

Roy Fowler into apartment at 103 3rd Farwell.

James Light to Anderson south of Kathie in Texico.

J. H. Leavell moving from Leavell's Courts in Texico.

With the storage, members feel that water pressure would be good at all times. Also, added storage would reduce fire rates. Studies indicate that a city needs 50,000 gallons of storage for every 1000 people. With added facilities the city would have enough storage for 3000 people on this basis.

A public meeting will be called after bids have been received for the water tank. Plans are to purchase a sphere-type tank resembling the one in Dimmitt, Texas. Maintenance is considered some cheaper and it was also noted that no outside ladders are built on this type tank, which should discourage youngsters from climbing the ladders and being injured.

#### Helton--

loss each and made the second game necessary to determine the tournament championship. Lubbock won it, 4-3, in 11 innings after the end of regulation seven-innings of play saw the score tied, 3-3.

Carter turned iron man for the Monday night finals, pitching both games, which totaled 18 innings.

The Ollers enjoyed a 3-1 lead as late as the sixth inning, but saw Lubbock turn on the pressure to tie it up and force the tilt into extra innings.

Reeger again delivered the winning blow, this time with a sharply hit single to centerfield with a runner on second base in top of the eleventh.

N. D. Kelso, Eddie Smith and Hadley, each scored a run for the Ollers' total of three.

In advancing to the finals,

Helton won over the KCLV Rangers, 4-1, Friday night. Carter again turned in a one-hitter in that game--a homerun. Scoring a run each for the Ollers were Kelso, Glendon Sudderth, Sonny Gentry and Dolph Moten.

In Sunday afternoon's first game for the Texico-Farwell team, they came from behind to whip White's Auto of Portales, 5-4. The winning effort featured homeruns by Carter and Hadley.

In Sunday's second tilt, Koeling limited the Lubbock team to three hits and won it, 2-1. Eddie Smith and Don Gillis each scored a Helton run to provide the winning margin.

In addition to receiving the second place trophy in the tournament, the Helton squad was also honored by Hadley being named the outstanding hitter and Carter receiving the best pitcher trophy.

The tournament ended season play for the Ollers, who represented the Clovis District in state tournament play in Albuquerque early in August.

#### Steers--

ed that Seagraves, whom the Steers face in their third game, are the third-ranked class A team in the state. "We could win nine or 10 games, or lose the same number, just as easily," he concluded.

**We Are Always Happy to be of Service to You**  
**RALPH HUMBLE**  
Farwell, Texas

**DRESS RIGHT ---**  
**You Can't Afford Not To**

**JACK HOLT**  
"The Clothier"

304 MAIN CLOVIS

don't be like the grasshopper...

avoid the fall rush

**WE'LL LIGHT YOUR FURNACE FREE IF YOU CALL BEFORE OCT. 12**

Remember the fable about the grasshopper and the ant? The grasshopper fiddled away the summer while the ant prepared for the coming winter. Right now, Southern Union will light your furnace and check your heating equipment free, as a part of our normal service. After October 12, you'll be charged \$2.50.

When chilly weather arrives, we're flooded with light-up calls. You may have to wait several days for service. The time to prepare for winter is now.

Don't be like the grasshopper -- be ready for that first norther. Call us today!

**SOUTHERN UNION GAS COMPANY**

**Uncle Ray's "Hot Air"**

A WOMAN'S IDEA of keeping a secret is refusing to tell who told it to her.

HORSE SENSE, quite naturally, will be found dwelling in a stable mind.

SCIENCE has produced so many substitutes lately that it's hard to remember what it was we needed in the first place.

No matter what you need try Uncle Ray's Big Little Store.

Save Some Money And Shop At Uncle Ray's Big Little Store Of Values.

**Ray Mears**  
Hwy. 70-84  
-FARWELL-

**IT'S HERE!**

See The New International Harvester **706 AND 806** TRACTOR

**MR. FARMER--**  
See This New Tractor And GET THE FACTS Now From **JOHN WHITE IMPLEMENT CO.**

1312 E. 1st Clovis, N.M.

# Construction Started On New City Park Shelters

Construction started Wednesday on four new picnic shelters in Farwell's City Park. Tables are being sponsored by Sherley - Anderson, Pitman Grain, Worley Grain, Gifford-Hill - Western, and Security State Bank.

Plans are for these shelters

to be completed within 30-45 days, says Hurshel Harding, president of the Chamber of Commerce.

With the completion of the new shelters, there will be a total of five covered picnic tables and two uncovered old tables. These will seat about 60 persons.

The next project for the Chamber of Commerce will be to ask some of the local clubs and organizations to finance the construction of a double tennis court in Farwell.



ONE OF THE NEW PICNIC SHELTER SITES . . . Shown is one of the sites of the four new picnic shelters now under construction in the Farwell City Park. Plans are for these to be completed within 30-45 days. These will bring the total of covered tables to five.

# FFA Boys Have Ice Cream Party

Parents of Farwell FFA members were honor guests for an ice cream social Monday night in the school cafeteria. Ice cream and cake were served to the guests and boys.

Greenhands were initiated at the conclusion of the feed. Eight or 10 boys were included in the initiation.

# Pleasant Hill Clubs Meets

The Pleasant Hill Club met for an all-day meeting in the home of Mrs. Floyd Bocox August 29.

Due to the rainy weather and bad condition of the roads, only a few members were present. Those attending were Mmes. Floyd Bocox, Maurice Clark, Charles Bourlon, and Mason Neely; also two visitors, Mrs. Glen Bocox, and Mrs. Harold Trimble. Mrs. Trimble became a member of the Pleasant Hill Club at this meeting.

It is announced that during the Curry County Fair, the Pleasant Hill Club members are to work there from 4-7:30 p.m. Friday, September 6. Each member is to bring one pie.

September 19, will be the date of the next all-day meeting. Hostesses for that meeting will be Mrs. John Tadlock and Mrs. E. L. Sutton.

# Locals

Mr. and Mrs. James Bruce of Colorado Springs came in late Tuesday for a visit with his sister and her husband, Mr. and Mrs. Mose Glasscock.

Guests in the Joel Tankerly home Wednesday were Mr. and Mrs. W. T. Lemmon, of Lubbock, parents of Mrs. Tankerly.

# HOSPITAL NOTES

M. A. Snider Jr. underwent surgery last Thursday in the Clovis Memorial Hospital. He is at home and is reported to be doing well.

David Lindop, son of Mr. and Mrs. Tom Lindop, was hospitalized overnight for observation last week, after a freak accident at the Castor Farms. David was bumped by an insilage truck. He was reported to be fine Tuesday.

Mrs. Theresa Getz of Clovis, mother of John Getz of Farwell, was admitted to Clovis Memorial Hospital for treatment Sunday night. She was some improved Wednesday.

# W. H. Spurlins Have Weekend Guests

Mr. and Mrs. W. H. Spurlin (Pop and Mom), Farwell, had several guests in their home last weekend. All of their children, except James and Everett Spurlin and their families, were present.

Spending the weekend in the Spurlin home were Mr. and Mrs. Jack Spurlin, Donna and Kelly, from Boulder, Colo., Mr. and Mrs. Walter Hardage and Jimmy from Lubbock, Mr. and Mrs. Jim Brecunier (Joan Spurlin), Austin, Mr. and Mrs. Sonny Spurlin, Kathy and Sharon, of Bovina.

Other guests were Mr. and Mrs. Doyle Crow, Clovis, Mr. and Mrs. Gerald Hardage, Waco, and David Boulder, Colo.

# Simone Maugnie Visits Here

Guests in the home of Mr. and Mrs. John Williams at the first of the week were Simone Maugnie and son, Harold, of Palo Alto, Calif.

They had visited in Amarillo before coming here over the weekend. They left for home Tuesday.

Mrs. Maugnie, who was sponsored to this country from France, resided in this community for some time after she came to the United States. She and Jo Ann Liethen, had become friends when Mrs. Liethen was overseas. Mrs. Liethen is the daughter of Mr. and Mrs. Williams and now resides in Denver.

# Texico Chorus Has 38 Voices

With a chorus of 38 voices and more male voices than in the past, Gary Stelting, music director of Texico, is mapping a vigorous program for the students this year.

Chorus members are making plans to attend a choral clinic at Eastern New Mexico University Oct. 19, where they will receive individual instruction in the morning. That afternoon, all attendants from all schools will practice as a mass chorus.

"Last year, over 1100 kids were there" says Stelting, as he describes the scope of the clinic. The evening of the clinic, both individual choral and mass choral presentations are made.

# INSIDE INFO?

During a recent convention of atom scientists at Las Vegas, one of the learned professors spent the entire time at the blackjack table. His apparent weakness was discussed by two friends.

"I can't understand Cummings", said one, "He gambles as if there were no tomorrow." Commented the other, "Maybe he knows something we don't."

. . . Santa Fe Magazine



# WAKE UP YOUNGER!

with Helen Alpert

**PORCUPINES, ANYONE?**  
My father-in-law has to live with us. I like the old cuss but I wish he would stop interfering with us and our kids. How can I tell him off, tactfully?  
M. N., Oklahoma City

**OUR OWN HOME.** We're the kind of people who like to stay put. Unfortunately, we live only a few blocks from their porch. What can we do?  
Dismal Couple, Detroit, Mich.

**Next time, tell your son to send the children to your house. He'll discover what it means to uproot! One such experience will leave the porch for a wall-to-wall practical nurse, for the children. They should have thought of this themselves!**

# DO CARDS CHEAT?

My father lives in a retirement hotel and plays cards all the time. Isn't this harmful for him?  
Jack P., Montreal, Canada

**It's harmful IF he uses card-playing as a way of killing time. It's harmful IF this is the only darn thing he can find to do. But it's not harmful - please listen carefully - if it makes him feel wanted as a member of a group . . . if it gives him ego-strength he can get no other way (especially when he wins) . . . and if the tension of competition doesn't make his corpuses jangle like castanets. (Maybe the tension is in you: who pays when he loses?) Let me deal you a royal flush: read Robert J. Havighurst (Chairman of Human Development, University of Chicago) on the dramatic similarity between "work" and "play." Then pop up with a solid talk with Pop so that both of you will clearly understand the values in living that card-playing can give, or cheat him of!**

I want to move into a retirement hotel. I'm a young 76, enjoy golf, walking, good conversations, good food and comfort. Am I making the right decision? Please do not use my name or initials. Thank you.  
A Friend, Clearwater, Fla.

# LUTHERAN NEWS

Sunday morning worship services are to be held at 8:30 a.m. at the St. John's Lutheran Church in Lariat. Sunday school and Bible Class are to be held at 9:30 a.m.

The Lutheran Women's Missionary League meets the first Thursday of each month at 2:30 p.m. in the Parrish Hall of the St. John's Lutheran Church.

The Walther League meets the second Sunday of each month. The meeting this month will be this Sunday, September 8, in a combined meeting with the Clovis league, at the Immanuel Lutheran Church in Clovis.

Sunday school teachers meet the first Wednesday of the month at 7:30 p.m., in the St. John's Lutheran Church at Lariat; they will meet the third Thursday at the Immanuel Lutheran Church in Clovis, at 8:30 p.m.

I like your tart talk. You don't coddle us. My wife and I have a problem with our son. He's in business and often has to take trips. His wife likes to go along with him. They always send word to us to come care for the children when they're away. We sleep on their porch. It's an enclosed porch, but even if it were wall-to-wall mink, it wouldn't be as comfortable as

**SERVICE**

For service with a difference, try us on your next repair job! Motor tune-ups, valve regrounding, radiator service a specialty! Drive in for free estimate.

**IRRIGATION MOTORS PICKED UP AND REPAIRED**

**Karl's Auto Clinic**  
Smokey And Fred  
481-3687 Farwell



How many times do you get out of your easy chair to answer the phone each week?

Instead of jumping up each time the phone rings—just reach! An inexpensive extension phone in the living room helps save your evenings for the relaxation you need.

To order, call us or ask a telephone serviceman.

**MOUNTAIN STATES TELEPHONE**

**Up the creek...**

Being without the proverbial paddle aptly describes having your battery go dead at a critical moment. Batteries always die at the wrong time.

Best way to avoid this embarrassing situation is to let your Phillips 66 Dealer check your battery frequently. He'll put in water, inspect the terminals, give it loving care.

If your battery is showing signs of weakness, let us install a powerful new Phillips 66 Tropic\* Battery.

Drive in and see us soon. You'll like our service...and our products!

**PHILLIPS 66**

**HELTON OIL CO.**  
Texico - Farwell

**LET US TREAT YOUR SEED WITH Panogen THE VAPOR ACTION SEED TREATMENT**

Why risk disease damage that can cause poor, profit robbing stands? Let us treat your seed with Panogen—the world's most proven control over soil borne diseases, such as, smut, seedling blights, seed decay and root rot. Cost is low (only pennies per bushel) . . . profit big!

**For Best Results... Let us treat your seed with Panogen THE BEST CROP INSURANCE YOU CAN BUY!**

**KELLY GREEN SEEDS, INC.**  
Farwell, Tex.

Yep, it's the right decision if you land in the right hotel. In this column I constantly urge people to appreciate that they are individuals — each a unique person and personality — and no one is a carbon-copy of another. Each person has the God-given privilege to seek what best suits HIM. This is why the usual blanket-advice handed out to everybody is so ridiculous! Even from their brochures you've probably discovered that not all retirement hotels are alike, either. Not all are populated by the active and alert. I have seen some residents so apathetic that they budge only at meal-time. Facilities vary greatly, too. My advice: inquire carefully. Ask all questions pertinent to you. Get every detail. Visit, if you can. Check in for a try-out. Don't plank down any hefty sum in advance. One retiree calls her hotel "God's waiting room." (She's moving out.) Sympathetic managements will gladly cooperate with you!

# LOOK — BEFORE YOU LEAVE!

My friends are two retired teachers. They want to leave their apartment and move to a warm climate. Any suggestions?  
Pauline L. Sherman, New York City

A barrelful of suggestions, but I'll try to be brief . . . Their first step is to find the right community. The sun doesn't shine on everything alike. They should ask: "Does this community know I exist? What does it do for me?" Housing is not only shelter, but a way of life! Does the community provide resources and conveniences? These include not only a house for easy livability, but (lots more important) a shopping center, nursing service should they need it, a nearby hospital or medical clinic, sports and recreations, and, most especially for your retired teachers, activities familiar and beloved in music, literature, lectures, culture. Some sunshine paradises are satellite communities feeding on the fringe benefits of the nearest city. Without transportation your teachers might be marooned! Equally vital: is it a warm and friendly community in a warm climate? Otherwise they can get a frost-bite on top of their suntan! For these reasons alone (and there are others) your friends should personally inspect an area before uprooting themselves. The most reputable retiree communities urge this!

At the Golden Age Club I attend, some pushy new people have taken over. They now end all meetings with dancing and even bring their own stupid music. It's disgusting. Before they barged in, I used to sit at the east side of the room and all the women would come over to chat. Now they hop all over the dance floor. I try to catch their eye but they avoid me. I sit all alone and feel like a wallflower. What can I do to make them ashamed of themselves?  
I am 73.  
Wallflower, Albany, N.Y.

Who's the target, the pushy people or the dancing girls? Since you met defeat at the east side, try the west side. While you're busy stepping to make the switch, maybe you, too, will be caught up in the whirl!

Need help on a problem? Write to Helen Alpert in care of this newspaper! Available now on request: the free booklet, "20 Money-Making Hobbies," sent compliments of this column.

CONSIDER THIS: The thoughts of the wicked are an abomination to the Lord; but the words of the pure are pleasant words. Prov. 15:26.

**Red Sez**

Th' way many a young man c'n improve his chances f'r a long 'n happy life is t' see how long he c'n make a car last instead o' how fast it'll go.

**Let Us Service Your Car With Fuel-Oil-Wash Lube Job We Will Pick Up And Deliver**

**When Avenue '66' Station**

If You're Satisfied Tell Your Friends, If Not Tell Red

Texico Ph. 482-0148

**Harding Receives MA Degree**

Lubbock--Texas Tech conferred 135 master's degrees during summer commencement, Aug. 29.  
Lt. Gov. Preston Smith delivered the principal address during ceremonies in Lubbock Municipal Auditorium. A total of 552 graduate and undergraduate degrees were conferred

during the exercises. Those receiving the master's degrees include: Nathan Robert Harding Jr.--government; Harding is the son of Mr. and Mrs. N. R. Harding Sr., of Farwell. He is married to the former Mary Joyce Rolland, daughter of the D. O. Rollands also of Farwell.

**Highlights and Sidelights From Your State Capital**

Texas' new Parks-Wildlife Commission has reclassified its personnel in keeping with the \$3,500,000 budget set by the Legislature. Reclassification will result in an additional \$10,000 in salary expenses.

Commissioners voted to keep all personnel from the old Parks Board and the Game and Fish Commission on the payroll.

Howard Dodgen, former executive secretary of the Game and Fish Commission, will be retained as a Consultant to the Board until January.

Commission also approved Executive Director Weldon Watson's recommendation that the state parks system be managed through the five regional offices used by game officials. Regional headquarters are located in La Porte, Rockport, San Angelo, Tyler and Waco.

**NEW TREND?**--There seems to be a new trend toward refusing federal aid. The Irving School Board spurned an offer of an \$11,000 grant because "of the growing danger of federal control of the school curriculum."

But most school systems still accept educational assistance from the U. S. government. Texas Education Agency, looking at preliminary figures for the 1962-1963 school year, found \$33,700,000 was paid to Texas schools by federal programs.

In some cases, however, acceptance is selective. Both Houston and Dallas, which have local programs geared to prevent student drop-outs, refused cash grants for a similar federal program.

Houston and Dallas also are among the Texas towns which reject federal funds for school lunch programs. Others include Odessa, Goose Creek, Wichita Falls, Fort Worth, Henderson, Longview, Borger and Alvin.

**U. S. AID**--Abilene turned down a \$446,730 offer of aid for a \$3,000,000 sewer treatment plant from the U. S. Department of Health, Education and Welfare.

Federal grants for \$3,000,000 worth of sewer treatment improvements in Texas are recommended and administered by State Health Department officials.

Funds refused by Abilene were distributed among the following towns: Fritch, Gonzales, Graford, Hidalgo, Markum, Mineral Wells, Richland Hills, Smiley, West Columbia and Windom.

**TEXAS' TAX TAKE** -- Although the Lone Star State accepted less federal money than many other states during the fiscal year that ended on June 30, it received slightly more than it paid out, according to a survey by Congressional Quarterly.

Texans paid about 4.26 per cent of all taxes received by the federal government. It reaped 4.81 per cent of the \$10,000,000-plus federal grant total, or \$500,295,000.

National average of federal aid received was \$56 per capita. In Texas, the assistance averaged \$49 per citizen. Alaskans were high with a per capita average of \$266. Low was New Jersey with \$34 per capita.

Schools and sewage systems were just a few targets of federal aid. In fiscal 1962, this state received \$128,734,600 for highway construction; \$31,120,182 for unemployment insurance; \$62,832,854 for agricultural conservation; \$139,252,153 for welfare assistance, and \$13,350,583 for the national guard, as well as aid in other fields.

**VENISON POPULAR FOOD**--State Parks and Wildlife Department has a booklet available for free distribution, which should be of interest to ranchers, hunters and just about everyone.

Its title is "Texas Deer Herd Management -- Problems and Principles." Booklet was written by James G. Teer, wildlife biologist formerly employed by the state. In his book, Teer points out that deer herds of Texas produce more than 6,000 tons of meat for family consumption last year. Another bulletin, newly-revised, also can be secured without cost. It's called "Poisonous Snakes of Texas and the First Aid Treatment of Their Bites."

**SALES TAX RECEIPTS**

**SOAR**--State Comptroller Robert S. Calvert announced that sales tax revenues for the fiscal year which ended on August 31 will exceed his expectations. Earlier, Calvert, predicted sales tax income for the state would total \$177,975,013. Now he says it will be \$2,141,429 more, or a total of \$180,116,442.

**CONSTRUCTION INCREASE** -- Residential construction accounted for \$81,600,000 of the \$142,000,000 worth of construction authorized in the state in July. It was the highest July and the third highest monthly level in 17 years.

So reports the UT Bureau of Business Research.

**GAS BILLS VARY** -- A study of records, which the Texas Railroad Commission keeps on municipal gas rate structures, reveals a wide variance in gas rates across the state.

Lowest average year's bill paid by individual consumers in 1962, among the 22 cities on the commission list was \$41.50. It was paid by citizens of a Corpus Christi suburb.

Highest average annual gas bill was paid by residents of Dallas. One of the lowest average bills was that paid by Amarillo residents. Their average bill for the year was \$53.43.

**LAWMAKERS' RETIREMENT PAY**--Members of the House of Representatives who have served four two-year terms and state senators who have served two four-year terms, now are eligible for retirement pay under a new law, effective September 1.

When a legislator has completed eight years of service, he receives a \$100 a month retirement check. It increases \$10 a year as long as he remains in the Legislature.

**SHRIMP NAMED COMMISSIONER** -- Gov. John Connally has appointed Virgil Versaggi of Brownsville to the Gulf States Marine Fisheries Commission. He succeeds Weldon Cabaniss of Rockport.

Versaggi has been in the Shrimp business in Brownsville since 1949. He also operates shrimping fleets out of Tampa, Fla., and British Guiana, in partnership with his four brothers.

He was first president of the Texas Shrimp Association. Also first president of the Shrimp Association of the Americas.

**LAND OFFICE RETURNS MONEY** -- Land Commissioner Jerry Sadler has turned back to the State's General Revenue Fund \$221,275 left over by the General Land Office from its fiscal 1962 appropriation.

"Reasonable economy of operation," Sadler said, "made this refund possible."

**AGRICULTURALISTS IN EUROPE** -- Agriculture Commissioner John C. White, Sen. Culp Krueger of El Campo, Dr. Tyrus Timm of Texas A&M and Dr. Wayland Bennett of Texas Tech are in Brussels, Belgium, to attend a conference on agriculture.

Sen. Krueger is vice-chairman of the State Senate's agriculture committee.

**EDUCATION GROUP TO MEET** -- Leaders in the field of development of higher education in Texas will meet in Austin on September 9.

Calling the group together is the Committee of the Governing Boards of State Colleges and Universities. Sen. Walter Richter of Gonzales is executive secretary of the privately financed Committee.

On the program will be Governor Connally, Dr. A. B. Martin, executive director of the Governor's Committee on Education Beyond the High School; and Dr. Lester Harrell, director of the Texas Commission on Higher Education.

Purpose of the meeting is to spell out the Committee's goals for the immediate future and determine a means of attaining them. Committee represents the common interests of all the state-supported senior colleges. It is interested in supporting programs and activities aimed at improving the quality of and support for higher education in Texas.

Comprising the Committee are representatives of each board of regents serving the 20 state-supported senior colleges and universities.

**FOOTSTEPS OF PROGRESS IN TEXICO AND FARWELL**

Main Line Santa Fe R.R. To Los Angeles, San Francisco

4-Lane, Divided Highway to West.



...of the great Southwest

**#2 Meet The Builders Of Your Town. Designed To Better Acquaint You With The Business And Industry In Texico And Farwell**

**Fact #2 Texico - Farwell's Combined Population Is Well Over 2,000 Folks And Growing Every Year**

**★ On the State Line ★ On the Ball!**

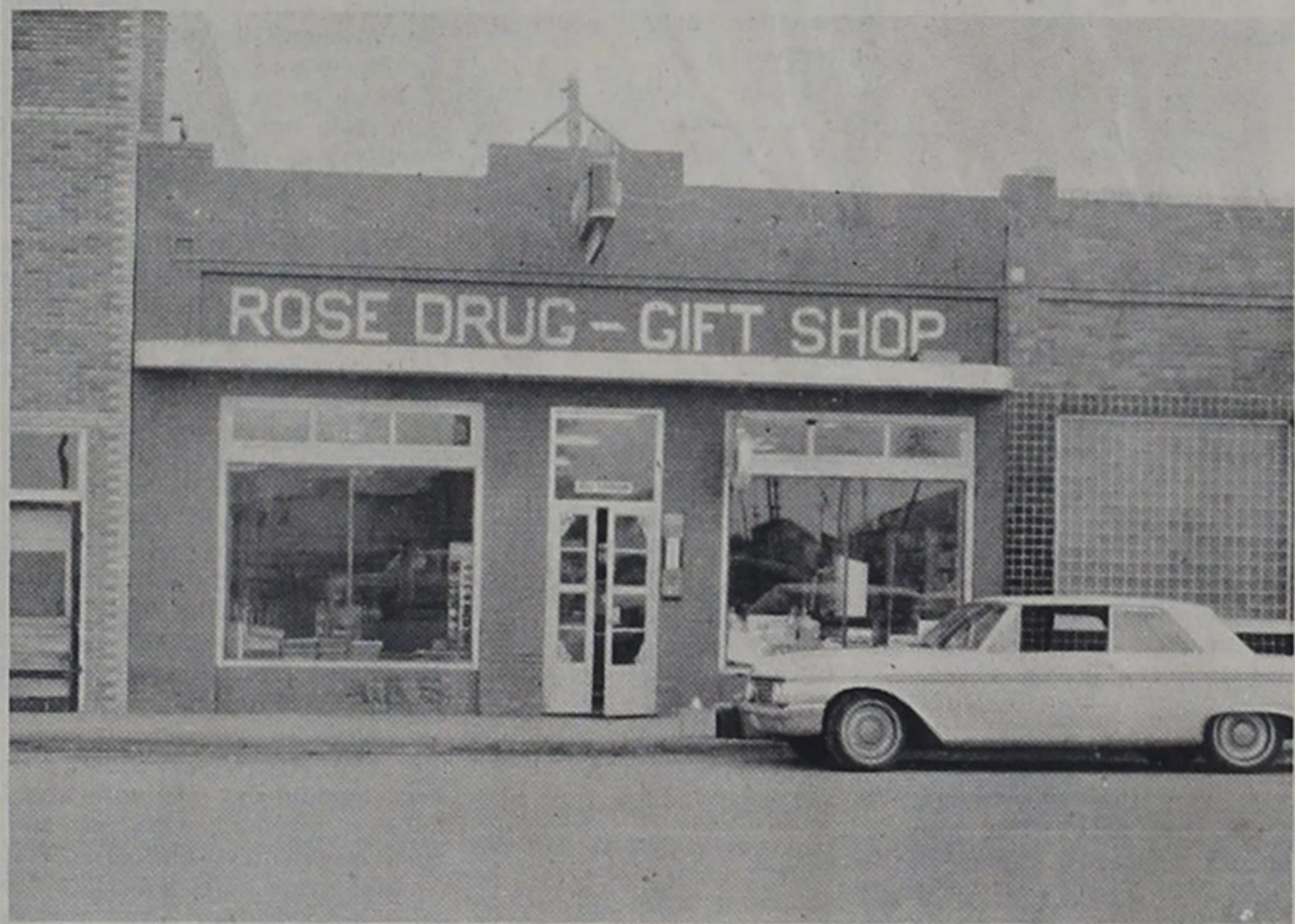

Rose Drug and Gift Shop has been a part of Main Street and the community for 35 years. The business is one of the few having been established for that length of time under continuous ownership. Rose Drug maintains a complete pharmacy department, and is headquarters for all types of gifts -- from infants to the bride-to-be. Coffee time finds local residents enjoying coffee or a drink from the fountain. A new face behind the pharmacy counter on weekends and special days is Claude Rose Jr., or "Pudge" who certainly knows his way around Rose Drug. He is studying pharmacy and is completing 1000 hours of practice pharmacy under the direction of his father right here at home.

<p><b>KELLY GREEN SEED CO.</b> "We Grow For You" "Pat" Patrick Farwell PH 481-3221 Farwell</p>	<p><b>CONTINENTAL OIL CO.</b> Paul Wurster, Agent PH 481-3221 Farwell</p>	<p><b>VILLAGE TV &amp; ELECTRONICS</b> Franchised Dealer Sylvania And Motorola Ray And Irma Stone</p>
<p><b>ROSE DRUG &amp; GIFT</b> "Prescriptions A Specialty" PH 481-3281 Farwell</p>	<p><b>FARWELL HARDWARE</b> Mr. &amp; Mrs. Clay Henson PH 481-3286 Farwell</p>	<p><b>STATE LINE FOOD MILL</b> Mr. &amp; Mrs. John Porter PH 481-3282 Farwell</p>
<p><b>WATTS MACHINE &amp; PUMP, INC.</b> Your Layne Bowler Dealer PH 481-3239 Farwell</p>	<p><b>HUGHES AUTO PARTS AND LIVE LONGER LAUNDRY</b></p>	<p><b>LEBOW'S HOTEL And CAFE</b> Where Friends Meet To Eat Texico</p>
<p><b>S &amp; S FURNITURE, INC.</b> Home Furnishings PH 482-9150 Texico</p>	<p><b>SHERLEY-ANDERSON-PITMAN</b> "Serving The Farmer" PH 481-3207 Farwell</p>	<p><b>FARWELL MOTOR CO.</b> Chrysler And Ford Irrigation Engines Stoney &amp; Leroy</p>
<p><b>SPUR RESTAURANT</b> Private Parties Welcome Mr. &amp; Mrs. C.W. Cathey</p>	<p><b>GLADYS' READY TO WEAR</b> Bobbie Brooks &amp; White Stag Sports Wear East On US 70-84 Farwell</p>	<p><b>STATE LINE TRIBUNE</b> Local News PH 481-3681 Farwell</p>
<p><b>CITY CLEANERS</b> Sani Tone Dry Cleaning PH 481-3384 Farwell</p>	<p><b>TEXACO INC.</b> Woodrow Lovelace PH 481-3209 Farwell</p>	<p><b>FARWELL PLUMBING CO.</b> Mr. &amp; Mrs. Curtis Birchfield Ph 481-9057 Farwell</p>
<p><b>SHEETS AND SON</b> * Ditching * Pipe Line Installation * Welding * Horizontal Boring 220 Wheeler Ave. Texico</p>	<p><b>KEMP LUMBER CO.</b> Home Building Service Joe Crume, Mgr. 481-3291</p>	<p><b>MIRACLE MFG. COMPANY</b> Manufacturers And Fabricators Of Steel Products 481-3822 Farwell FM Road 292</p>



Several people were on hand when 120 pheasants arrived in Farwell, last Thursday. In all, 500 were set free in Parmer County. Five hundred more are scheduled to arrive in the county this week.



Shown holding two of the 500 pheasants set free in Parmer County this past week, are John Armstrong and Gilbert Watkins, two of the farmers who bought the birds. The birds arrived here last Thursday from the Gunn Brothers Bird Farm in Amarillo. Five hundred more pheasants are scheduled to arrive in Parmer County sometime this week.

### News From LAZBUDDIE

BY MRS. C. A. WATSON

The stage of the First Baptist Church was beautifully decorated Sunday evening, Sept. 1, for the coronation of the G.A.'s. The drapes and carpet at the church are red, making a beautiful setting for the white castle placed in front of the baptistry. The garden, enclosed with a white picket fence, was made up of assorted flowers.

Mrs. L. B. Hambricht interviewed each girl who presented their answer in story form of the work they each had done the past year. After the work was accepted, Lucille Barnes acted as gate keeper, and after giving the charge, let each girl enter. The theme for the program was "The Majestic Moment."

The counselors for the girls were Mrs. D. Johnson, Mrs. Raymond Houston, Marie Redwine, and Billy Mitchell. The girls receiving the honors were Menelia Precure, Marsha Johnson, Carolyn Morris, Sharon Johnson, Marsha Addudell, Jan Mitchell, and Jeannie Beach. Regina Treider was to have been in the coronation also, but due to the illness of her grandfather, was unable to attend.

Guests in the home of the Raymond Houstons Sunday, were Mr. and Mrs. David Lynch, Slaton, and Mrs. David Bostiv and Rosa Lee, Pagosa Springs, Colorado.

Mr. and Mrs. George Haskins took their son, Edwin, to Houston last week, for observation in a clinic there. Edwin has been in poor health for several weeks.

Mr. and Mrs. James Harvey and children visited his parents, Mr. and Mrs. H. A. Harvey in Plainview, Sunday.

Mr. and Mrs. Darrell Jennings, Lubbock, visited friends and relatives in this area over the weekend.

A reunion was held in the John Agee home, Sunday. Present were Mrs. Agee's father, A. T. Henderson, of Oklahoma, her brothers Clarence and Earnest, of Oklahoma City, and of Phoenix, Arizona; also Mr. and Mrs. Jimmy Black and son, Mr. and Mrs. Ronnie Briggs and children and an uncle, Clarence Henderson, of Oklahoma Lane, Mr. and Mrs. John Neil Agee and daughter, of Lubbock, and a sister of Mrs. Agee, Loretta Titus, of Oklahoma.

Mr. and Mrs. John Agee went to Amarillo, Monday, to take Dr. Earnest Henderson to board a plane to return to his home in Phoenix.

Mr. and Mrs. Charlie Neeley returned to their home in Wichita, Kansas, Monday, after several days visiting their daughter and family, Mr. and Mrs. Raymond Treider Jr. They have also been here to visit in Lubbock with Raymond Treider Sr., a patient in the Methodist Hospital there.

Lilly Kaiser from Santa Barbara, Calif., returned to her home, Sunday, after spending several days with relatives here and with her parents, Mr. and Mrs. Raymond Treider Sr. in the Lubbock Hospital.

Paul Wilbanks is in Marshall, Arkansas, visiting friends and relatives here. Paul attended summer school at WT, and will enter the fall term at that college.

Mrs. Buddie Letcher and son, Cris, of Tucumcari spent Sunday with her parents, Mr. and Mrs. Tommie Byrd.

Mrs. F. L. Oliver Jr. and son, Mike, visited with friends and relatives here. Also, Mr. and Mrs. Dan Winner Jr., Slaton, Mr. and Mrs. Jimmy Oliver and children from Los Cruces, visited Sunday in the home of Alfred Steinbock.

Birthday greetings to: Gary Eubanks, Karan Johnson, E. C. Ketchum, Jessie Flores, Billy Jones, Terry Darling, and Joe Ketcherside.

Longhorns Win Scrimmage—The Lazbuddie Longhorns won their scrimmage game against Nazareth, 18-0. The Horns are preparing for their

first game, September 6. Coach Charlie Walton begins his second session as head coach at Lazbuddie. Bobby Robbins, from May, is the new assistant coach. He is a former Howard-Payne football player. Robbins coached the entire athletic program at May.

There are many boys out for play that did not letter last year. Those out for the team this year are: Ends -- Timmy Foster, David Nelson, Ricardo Flores, Leon Watson, D. H. Foster, Richard Gorden; tackles -- Charles Ramage, Theron Vaughn, Lewis Seaton, Buddie Embry; guards -- H. W. Moore, Danny Miller, Royce Barnes, Johnny Mitchell, Darrell Mason; centers -- Sammy Harlin, Billy Jones, and Gary Eubanks. Backs will be: Gary Brown, Craig Schumann, James Kozler, Hoppy Jennings, Alfred Steinbock, David Wimberley, Johnny Mabery, Kenneth McGehee, Gary Coker, and Lloyd Bradshaw. Lazbuddie will play Wilson at Lazbuddie, this Friday evening at 8:00.

After the game with Nazareth Saturday night, the players and their families enjoyed cake and ice cream in the lunch room.

Recent visitors in the Orville Burnett home were Mrs. Burnett's parents, Mr. and Mrs. Bill Short, Hale Center, his parents, Mr. and Mrs. W. E. Burnett, Plainview, and his grandmother, Mrs. S. M. Jones, Hale Center.

The Lazbuddie H. D. club members and their families enjoyed an ice cream supper and social, in the Clovis Park recently. The members did not have a meeting during the month of August. The next meeting will be in the home of Mrs. Dean Powell, the second Thursday in September. The program will be centered around electing new officers.

Steven Phillips, Clovis, spent last week with his uncle and family, the Clayton Greafs.

#### Artery Ills

#### Show in Babies

NEW YORK (UPI) — The hardening of arteries, a disease usually associated with old age, actually may begin in infancy.

A study of the coronary arteries of 25 dead infants and children by a team of researchers, headed by Dr. A. S. Daoud, from Albany Medical College and Veteran's Administration hospital, Albany, N.Y., showed the existence of fatty patches and wall thickening.

The children varied in age from stillborn to 15 years. These conditions were found to be more pronounced with age, and the researchers say "may represent the early stages of arteriosclerotic heart disease."

Their report was in a recent publication of the Journal of The American Medical Association.

#### MEET MR. WUNSTOP DUZZIT



Better take m' advice 'n stop in F'r Phillips 66 Gasoline 'n Oil. It tunes up y'r engine while y' drive!

We Will Pick Up Your Car For Complete Service. Just

Phone 481-3662

If You're Satisfied Tell Your Friends, If Not Tell Red

**RED'S "66"**

RED PRATHER 481-3662--Farwell

# WORLEY GRAIN CO.

Farwell Herb Potts, Mgr.

WE ARE READY

For Your Maize This Fall!

Bring Your Grain To The Elevator

With The **JUMBO** Record Of

Paying More For Your Milo - - Year After

Year. This Year Take Home A

**JUMBO** Price For Your Grain.

BRING YOUR GRAIN TO THE ELEVATOR

WITH THE **JUMBO** DESIRE TO SERVE YOU!

The Elevator With The **JUMBO** Capacity To Store Your Grain

The Elevator With The **JUMBO** Facilities To Handle Your Grain Trucks

**HOME** of **OK** Line Of Feeds

THE **John Deere** Implement Dealer For YOU **Ingram Bros Implement COMPANY**

CLOVIS

MABRY DRIVE



COMPARE NOTES . . . Jane Bradshaw, left, of Farwell, and Linda Rector of Friona, discuss their recent trip to Sam Houston State College, where they attended the first annual Farm Bureau high school student seminar. In the back are Mrs. Vernon Symcox and Frank Hinkson, vice president of Farmer County Farm Bureau.

## Young Democrats Set Organizational Date

A Young Democrats Club for Farmer County was discussed this week, and an organizational meeting scheduled for the Hub Community Center next Monday night beginning at 8 p.m.

Some 15 prospective members discussed forming the club following a meeting of the Farmer County Farmers Union Monday night. Leading the discussion was Jerry Rankin, who is a state committeeman for Lubbock County's Young Dem-

ocrats organization. Those between the ages of 16 and 35 are particularly invited to attend next Monday's meeting. Clayton Ray Graef of the Lazbuddie community was elected temporary chairman of the group.

Leon Smith, Jr., president of the Farmer County Farmers Union, expressed hope that anyone interested would attend next week's meeting.

At the regular meeting of the

Farmer County FU, the group was addressed by State Farmers Union president Jay Naman. An ice cream supper was enjoyed by those attending.

### Local Students--

(Continued from Page 2) has not decided what his major will be.

Linda Palmateer plans to attend ENMU also where she plans to major in accounting. The date of her departure was still undecided.

Georgina Lambert will enter Draughon's Business School in Lubbock, also.

Carol White will enter HSU, September 7, but her major field is not yet definite.

Hal Ed Helton is planning to attend college at Tulsa University and major in petroleum marketing and business.

Dianne Baldrige will attend Abilene Christian College this fall, but has not yet decided upon her major field. She will leave September 7.

We regret that we were unable to contact many of the Texico graduates for interview.

## Texico PTA Members Hear McDonald In First Meeting

The first Texico PTA meeting of the year was held Sept. 2, with the president, J. M. White, presiding.

There was an introduction of the new teachers, and Wayne Hudnall, 1962-63 Boys' State delegate, gave a report of his stay at Boys' State last June.

A. D. McDonald, superintendent, gave a speech entitled "Who Makes Any School a Good School?" McDonald pointed out that "everybody believes in education, but that just believing in it is not enough". He stated further that, "It all depends how deeply the people want good schools and their willingness to pay the cost of better education."

McDonald went on to say that the PTA was one of the best ways for the needed communication between teachers and parents that tells the true facts of education. "Education does not mean teaching people what they do not know. It means teaching them to behave as they do not behave. It is a pain-

ful, continual, and difficult work to be done by kindness, by watching, by warning, by precept, by praise, and above all--by example," McDonald closed.

## Little League Season Opens

The Farwell Little League football team opens its season against West Team, Friday, Sept. 7, 7:00 p.m. on the Farwell field.

All Farwell games are slated for each Saturday at 7:00 p.m. throughout the season. The league tournament is planned for October 19, with the All-Star game November 16.

Bobby Hart is coaching the Pee Wees, boys aged 9 and 10, and Tommy Lovelace is coach for the 11 and 12 year old group. Six teams are in the Plains Football League, including Clovis and Cannon AFB.

## Longhorns Set For Opening Game Friday

Coach Charley Walton announced the following starting lineup for the Lazbuddie Longhorns in their season opener at home against Wilson Friday:

At left end, Hoppy Jennings, left tackle Lewis Seaton, left guard Johnny Mitchell, center Gary Eubanks, left guard either H. W. Moore or Theron Vaughan, right tackle Freddy Embry, right end Max Holt.

In the backfield, Kenneth McGeehe will start at quarterback. Mac Brown will be left half, Johnny Mabry will be at full, and right half will be man-

ned Lloyd Bradshaw. On defense, Richard Gordon will play defensive right end, and Darrell Mason will play defensive right tackle.

"We were well satisfied with our scrimmage against Nazareth last Saturday. We scored three times and allowed none," said Coach.

Brown showed up well on offense. The defense was the bright spot of the scrimmage, Walton said.

"The spirit is holding strong, but after three weeks of workouts, the boys are needing a game," he concluded.

### Science Briefs

**Heart Disease Made Easy**  
Sedentary men are more likely to be stricken with heart disease than men who are moderately active, according to a recent study.

**The Big Bombardment**  
The disputed "canals" on Mars may be giant fissures made by meteor impacts, several U.S. scientists suggest.

**Don't Make A Move**  
When Britons go to Australia or South Africa, statistics show, they run less risk of lung cancer -- but a greater risk than the people of their adopted country.

Would you like a job with adventure? Stop the nearest Texas Highway Patrolman.

## Lazbuddie School Enrollment

Some 390 students had enrolled at Lazbuddie schools as the second week of school began this week, and the school expected to reach the 400 mark this week, according to Superintendent of Schools Albert Fuller.

The number attending school the first week of school was an increase of 30 over last year's opening enrollment of 360, and represented a new enrollment record for Lazbuddie for the first of the year. This year's figure was an increase of 8.3 per cent over last year's opening enrollment.

The largest class is the first grade, where 54 students are enrolled. There were 294 students in grade school, and 93 in high school as the week started.

"You normally expect the enrollment to increase during the first week of September, so we shouldn't have any trouble hitting the 400 mark," Fuller said.

He added that he expected the enrollment figure to remain fairly constant during the year, since there were few transient pupils in the school.

Mrs. E. G. Blair is visiting in the home of her daughter and son-in-law, the V. M. Wellmans of Roselle, Illinois, for a few days.

**STARTS SUN. SEPT. 22**  
For Just **4 NIGHTS**  
Mon. Tues. Wed. Thur. 8:30  
**5 MATINEES**  
Sun. Mon. Tues. Wed. at 3PM  
Fri. at 5:30 PM

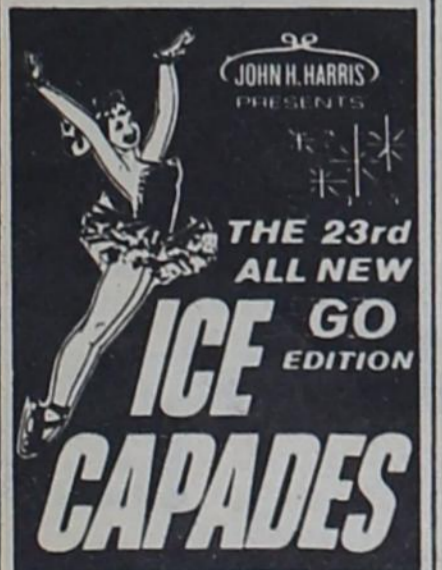

The Greatest Show on Ice Starring World's Greatest, Fastest, Funniest Stars.

**TICKETS AT: LOBBY PIONEER HOTEL.** Open 10AM-6PM.  
ADULTS \$2, \$2.50, \$3, \$3.50  
CHILDREN (13 or under)  
HALF PRICE Mon. Tues. Wed. Mats Only.

**TICKETS BY MAIL:** Send letter to Ice Capades, P. O. Box 29, Lubbock, Texas. Enclose check or money order & stamped self-addressed envelope. State price, number of tickets & preference desired.

**FAIR PARK COLISEUM**



# FOOTBALL CONTEST

**WORLEY GRAIN CO.**

Home Of Okay Feeds

Herb Potts, Mgr.



**PIGGLY WIGGLY**

We Give S & H Green Stamps

Farwell

**Weekly Prizes Of**

**1st. \$5**  
**2nd. \$3**  
**3rd. \$1**

**Picture Of Winner & Sponsor**

OFFICIAL ENTRY BLANK

NAME \_\_\_\_\_  
ADD. \_\_\_\_\_

Tiebreaker Pick Score  
Farwell At Friona

Circle Your Choice

1. Dimmitt At Canyon
2. Muleshoe At Littlefield
3. Bovina At Springlake
4. Tulla At Hereford
5. Whitdeer At Perryton
6. Kress At Anton
7. Morton At Sudan
8. Plains At Crain
9. Lockney At Hale Center

**Shuman Haseloff Insurance Agency**

General INSURANCE

Farwell 481-3671

In Farwell  
**Sherley - Anderson Pitman Inc.**

John Williams, Mgr.

In Lariat  
**Sherley- Anderson Grain**

Asa Smith, Mgr.

"SERVING FARMER COUNTY FARMERS THE YEAR 'ROUND"

**Oklahoma Lane Farm Supply**  
**IT'S TIME TO TEST CASE.**

... And When You Do We'll Present You With A Handsome, Dependable Timex Wrist Watch  
Phone Tharp 225-4366

- \* Case Farm Equipment
- \* Fertilizers
- \* Insecticides

Remodeled With The Latest High Capacity Gining Equipment For Better Sample And Better Turnout.

**NICKELS GIN**

Farwell

**State Line Grain And State Line Fertilizer**

Verney Towns, Owner  
Bill Dollar, Mgr.  
Ph. 481-3698

Farwell

## Classified Ads

**NOTICE**  
Classified advertising rates are as follows: Three cents per word for the first insertion, two cents per word per insertion thereafter. Minimum rate, 50 cents on cash orders, \$1 on account.

FOR SALE: Two 2-row binders, in good condition. Call Lazbuddie 965-3952. 49-4tp

HOWARD GRIFFIN, GENERAL CONTRACTOR -- Anything in building, decorating, and repair. Farwell 481-3685. 47-4tp

**Dr. A. E. Lewis**  
Dentist  
Office Hours  
8:30 - 12 A. M.  
Closed Sat. Ph. 3-0110

FOR SALE: One bedroom modern house, with carpet-two corner lots-1st. & 3rd. Sts. Farwell.-Loan can be arranged-Floyd Milstead. 44-tfnc

FOR SALE: 3-bedroom, 2-bath home. Has 2 wall heaters. See at 905 2nd Street in Farwell. 49-3tp

**CARD OF THANKS**  
To The People of Farmer County: I wish to express my appreciation to everyone who has given me their support in the years that I held public office.

I have enjoyed working with, and for, all the people of Farmer County.  
May the Lord bless each of you.

Sincerely,  
Lee Thompson

FOR SALE: Three bedroom, two bath house, -- Call 481-3315 in the evening. 39-tfnc

CASH LEASE -- 30 acres with 10 acres cotton, 13 1/2 acres wheat, \$500, or for sale, \$17,500.

D. L. Beran  
3218 47th  
Lubbock, Texas

49-4tp

## LIKE MONEY?

Have more of it...  
**SAVE HERE**  
BY THE 10th OF EACH MONTH

SAVINGS in by the 10th earn from the 1st of the month. Receive your full share of our big earnings by always saving by the 10th.

4 1/2% current rate per annum

**State Savings**  
And Loan Association



Phone 763-9860  
1106 Main Clovis









# County Gins Lauded For CPI Work



ELLIS TATUM, right, is presented a certificate from Cotton Producers Institute by Lowell Richardson. Tatum received the award as president of the Board of Friona Farmers Co-op Gin.

Three Farmer County Gins have been recognized as leading the county in cooperation with the Cotton Producers Institute. The gins cooperated by collecting \$1 per bale from customers interested in supporting the CPI. The three leading gins were Chester and Fleming Gin of Friona, with 91 per cent cooperation among its customers; Friona Farmers Co-op Gin, 89 per cent; and Oklahoma Lane Gin, 81 per cent. "We certainly appreciate the cooperation we received from all the Farmer County gins,"

said Lowell Richardson, staff members of the National Cotton Council, who presented the gin owners certificates on behalf of the Cotton Producers Institute. Aimed at increasing cotton markets and profits through stepped-up research and promotion, the Institute is being supported by growers across the Cotton Belt. Under Institute research grants, leading researchers are seeking answers to help cut cotton production costs and improve quality and to produce new and better cotton products.

Its aggressive promotion campaign is aimed at selling consumers on the advantage of buying and using products made from cotton. Wording on the certificates points out that they were issued "In recognition of meritorious service to cotton growers for outstanding cooperation with the Cotton Producers Institute by collection on a voluntary basis \$1 per bale from all customers interested in doing their share on a self-help basis to help assure a prosperous future for the American cotton farmer."

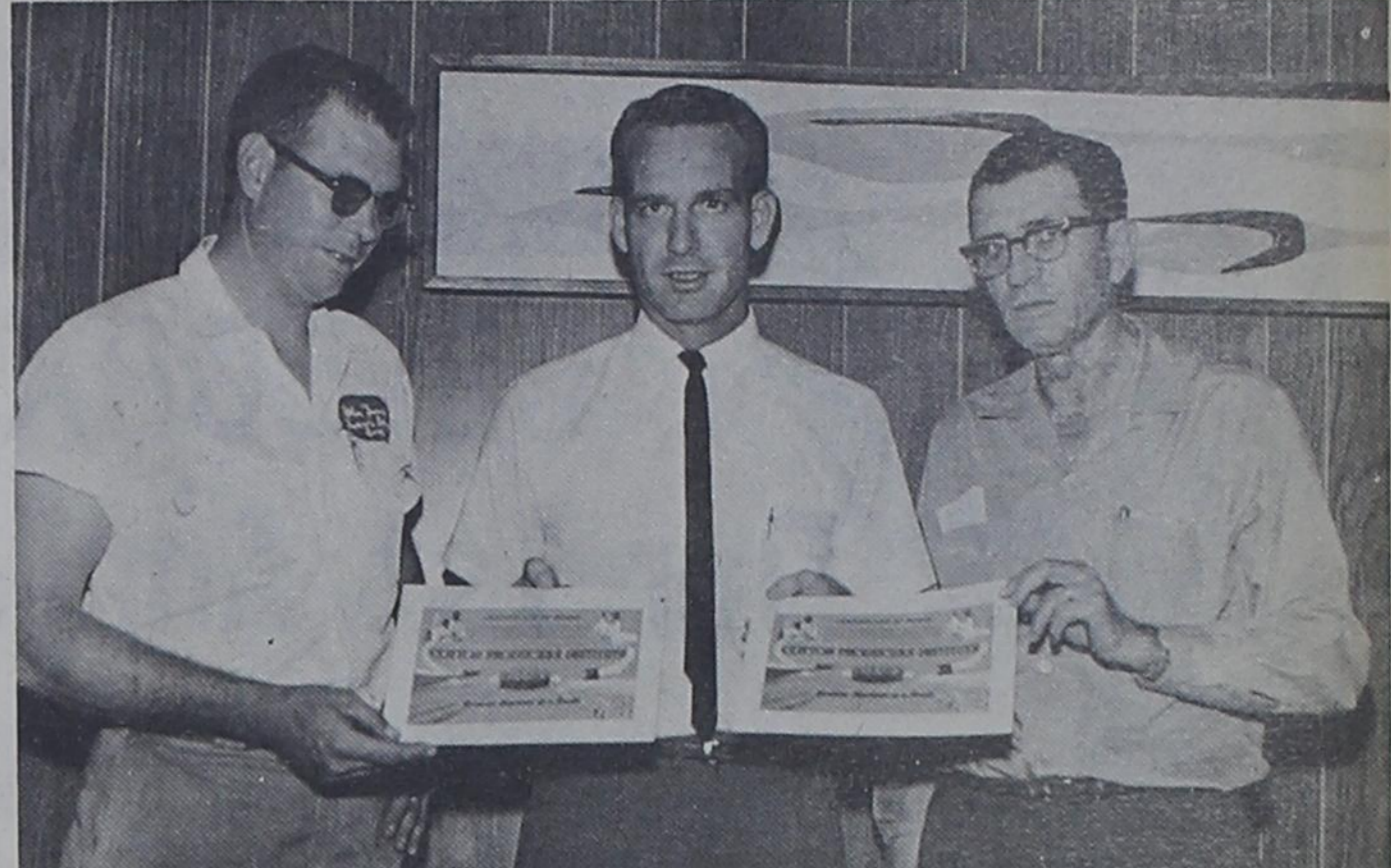

RECEIVING AWARDS from the Cotton Producers Institute are Troy Christian, left, of the Oklahoma Lane Gin, and Earl Chester, right, of Chester and Fleming Gin, Friona. Making the presentation is Lowell Richardson, on behalf of the High Plains Steering Committee of the National Cotton Council.

## Exhibitors Given Tips On Care Of Show Animals

With fairs and other livestock shows just around the corner, exhibitors should begin getting their animals ready for the big events, say A. M. Meekma and J. W. Davis, dairy specialists, Texas Agricultural Extension Service.

Of first importance is training the animals to lead and respond to the halter, state the specialists. Nothing distracts in the show ring as much as an animal that does not handle properly, they emphasize. The hair coat should receive early attention because it may take several weeks to remove the dead hair. This can be done by frequent brushing and vigorous rubbing with the palms will help to establish a lustrous hair coat.

Any clipping of the animal that is needed should be done well ahead of fair time but final trimming may be done a few days before the show, explain the specialists. Hooves should be trimmed to a normal length with the inside toe a fraction of an inch shorter than the outside. Since condition of the animal is very important, pasture alone should not be relied on to fit the dairy heifer. Good quality roughage should be fed along with enough grain to keep the animal in good condition but not overfat, say Meekma and Davis.

**FOR SALE**  
1963 Ford, Galaxie body, 427 cu. in. motor, milled heads, hot cam, silks, traction masters 4 speed trans. Can be returned to stock for street use, Radio, heater & vinyl trim, A-1 condition Call Farwell 481-3315 evenings.

**"Sure Sign of Flavor" QUALITY CHECK DAIRY PRODUCTS**  
Butter, Milk, Cottage Cheese, Sour Cream  
CLARDY CAMPBELL Quality Check DAIRY PRODUCTS



CHARLES MYERS, JR. of Friona is shown about to release one of the 120 pheasants which were bought by Friona farmers for release in the area last week. A total of 500 pheasants were released in the county and eventually 1800 are planned for release.

## Cotton Moisture Is Good Quality Meter

At present the only reliable method of checking the quality of cotton on the farm or at the ginning point is grade and staple length. But according to Beverly G. Reeves, cotton ginning and mechanization specialist, Texas A&M University, the cotton moisture meter can be used as a good indicator of quality on seed cotton. This device makes it possible to determine the proper time for harvesting and the way to conduct the ginning operation to preserve cotton quality, the specialist adds. The moisture

content of the cotton fiber when harvested, while in storage prior to ginning, and during ginning is definitely correlated with spinning quality. The fiber strength, the length uniformity of the fibers, and the amount of tangled fibers or neps in the cotton affect its spinning quality, and the fiber moisture level in turn affects these. Research has shown that cotton harvested at moisture levels

above 8 percent is difficult to dry for proper ginning and that cotton with excess moisture tends to deteriorate in storage prior to ginning, says Reeves. Cotton moisture level is also affected by the amount of trash in the harvested fiber. When trashy cotton is stored for long periods, moisture moves from the trash into the cotton, explains the specialist. Therefore, dry, careful harvesting is

## Weatherly Appointed To FHA Committee

Clyde W. Weatherly of Friona, has been appointed a member of the three-man Farmer County Farmers Home Administration Committee, the agency's County Supervisor, Billy R. Boling, has announced. The appointment is for three years and began on July 1. Weatherly succeeds W. D. Buske, whose three-year term expired this year. The other two members serving with Weatherly are Harold Carpenter of Oklahoma Lane and Teddy Treider of Lazbuddie. The local Farmers Home Administration county committee reviews applications by farmers and other rural families for six different types of agricultural, housing, and water loans made in Farmer County. In addition, the committee advises with the county supervisor regarding the adapting of na-

tional loan policies of local conditions. During the past fiscal year ending June 30, a total of \$628,760 in Farmers Home Administration loans were made through the agency's local office. Each loan is accompanied to the extent necessary by technical farm and financial management assistance. Weatherly moved to Farmer County from East Texas about 12 years ago. He is operating 1200 acres of irrigated land, growing wheat, grain sorghum, and cotton. In addition, he runs 100 Angus cattle. County Supervisor Boling says that Weatherly's practical farming experience will enable him to make a real contribution to the county committee's actions when they review applications.

## Grain Seeding Time Is Near

It is almost time for farmers and ranchmen to seed small grains, says H. A. Turney, area entomologist with the Texas Agricultural Extension Service. The entomologist reminds that fields which have been planted in small grain for the past three to four years should not be replanted to this crop, because of the possibility of winter grain mite damage. The rotation will help to control the destructive pest, he said. The winter grain mite builds up to damaging populations in late winter and early spring, Turney explains. The necessity of chemical control can be eliminated or decreased to a great extent by the use of rotation, he adds. For additional information about winter grain mite control, contact your local county agent.

**RITWAY JANITOR SERVICE**  
Clovis, N. Mex.  
Carpet shampooing. Free estimate. Cleaning is our only business - not a sideline. Phone 763-6361.

## Agricultural Team Leaves For Europe

A four-man team of state agriculturalists will leave for the European Economic Commission headquarters at Brussels this week for conferences on embargos against Texas and U. S. export commodities, Governor John Connally announced. Dr. Tyrus Timm, chairman of the Department of Agricultural Economics at Texas A&M, will head the study committee composed of Dr. Wayland Bennett, associate dean of agriculture at Texas Tech, Agriculture Commissioner John C. White

and Senator Culp Krueger of El Campo. Governor Connally has asked that special attention be given the problem of high tariffs recently imposed against poultry by the common market countries. The \$15 million annual broiler production in Texas is currently in a depressed state because of the tariff. Texas also exports several millions of dollars worth of cotton, rice, beef and grains to the six member nations. The group will leave Washington August 30 and return about September 12. Conferences have been arranged by the State Department and U. S. Department of Agriculture with the highest officials in the Common Market. As a member of the Resolutions Committee of the Southern Governors Conference, Connally endorsed and supported a resolution by Governor Sanders of Georgia deploring the action of Common Market countries in imposing a high tariff on importation of poultry.

**The Cottage**  
SERVING "THE WEST'S BEST FRIED CHICKEN"  
Also Steaks And Sea Foods  
Boxed Orders To Go PO 3-4605  
Hiway 60 2 Miles West

**I Get 5% Dividends On My Money At.....**  
**FIDELITY SAVINGS & LOAN**  
416 Mitchell St. PO 2-2917  
Clovis, N. Mex.

**ADAMS DRILLING CO.**  
WATER WELL DRILLING  
LAYNE PUMPS, INC. DIAL 2921 PUMP & GEAR  
NIGHTS 2951 HEAD REPAIRS  
ALL MAKES TEXAS  
Sales & Service Friona



Choose From This Selection Of IHC Combines. Be Ready For The Maize Harvest. Be Sure Of Your Crop With A Combine You Can Depend On To Do The Job.  
**Parmer County Implement Co.**  
FRIONA PH. 2201

**THE INVESTIGATORS**  
Phone PO 3-5362  
**COMPLETE CONFIDENTIAL SERVICES**

divine colors: wool-look blend  
A shirt classic to make a whole office or classroom suddenly brighter! The humming shades of blue or lilac interwoven with gentle checks of charcoal make this Marcy Lee mighty enticing!  
**Marcy Lee DRESSES**  
**THE FASHION SHOP**  
6th And Main Clovis  
See Our TV Fashion Show Ch-12 10:10 P. M. Tues.

**"SPEEDY Ford" by FRIONA Motors**  
YES, SR-MR CULTIVATOR - YOUR CAR HAS BEEN COMPLETELY RECONDITIONED BY FRIONA MOTORS  
IT'S IN A-I SHAPE - I CHECKED IT MYSELF  
MIGHTY NICE DO YOU SPEEDY? NEW! STOP!  
STOP THE CAR! I SEE ONE OF MY COWS ON THE RAILROAD TRACK AND THE EXPRESS IS DUE IN FIVE MINUTES.  
WHAT'S THE IDEA OF THE MILK BUCKET?  
I GOTTA HURRY IF I WANT TO MILK HER ONE MORE TIME BEFORE THAT EXPRESS GETS TO HER!  
Leave Your Car Or Truck With Us For Expert Shop Work. We Have The Ford Trained Mechanics. Modern Testing Equipment And A Large Inventory Of Those Genuine Fo Mo Co Parts.  
**FRIONA Motors**  
Sales • Service • Parts  
WE SERVICE ALL MAKES • A-1 USED CARS  
W. HIWAY 60 & GRAND FRIONA, TEXAS  
Phones 2341 & 8901

# CELEBRATING Our 1st Anniversary



We At State Line Grain And  
State Line Chemical Are  
Proud To Celebrate Our First  
Anniversary In Texico-Farwell.  
We Know Our Presence In Your  
Community Has Meant Added  
Dollars To You, By Better  
Grain Prices And Better  
Grain Yields Thru Fertilizer  
And Thru Better Field Seeds.

## STATE LINE GRAIN INC.

And

## State Line Chemical

Ph 481-3698

Farwell

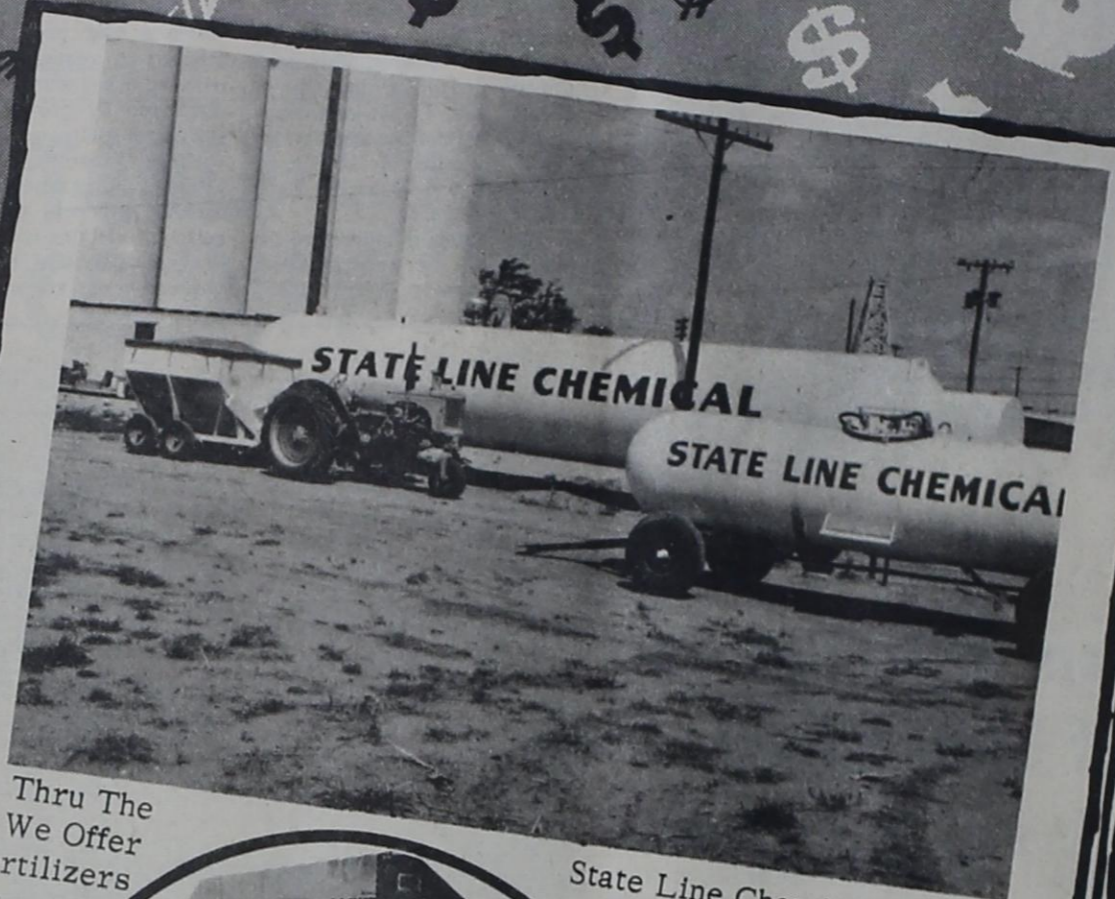

Thru The  
We Offer  
Fertilizers

State Line Chemical Co  
A Complete Line Of  
Including Phosphates



Verney Townes  
Owner

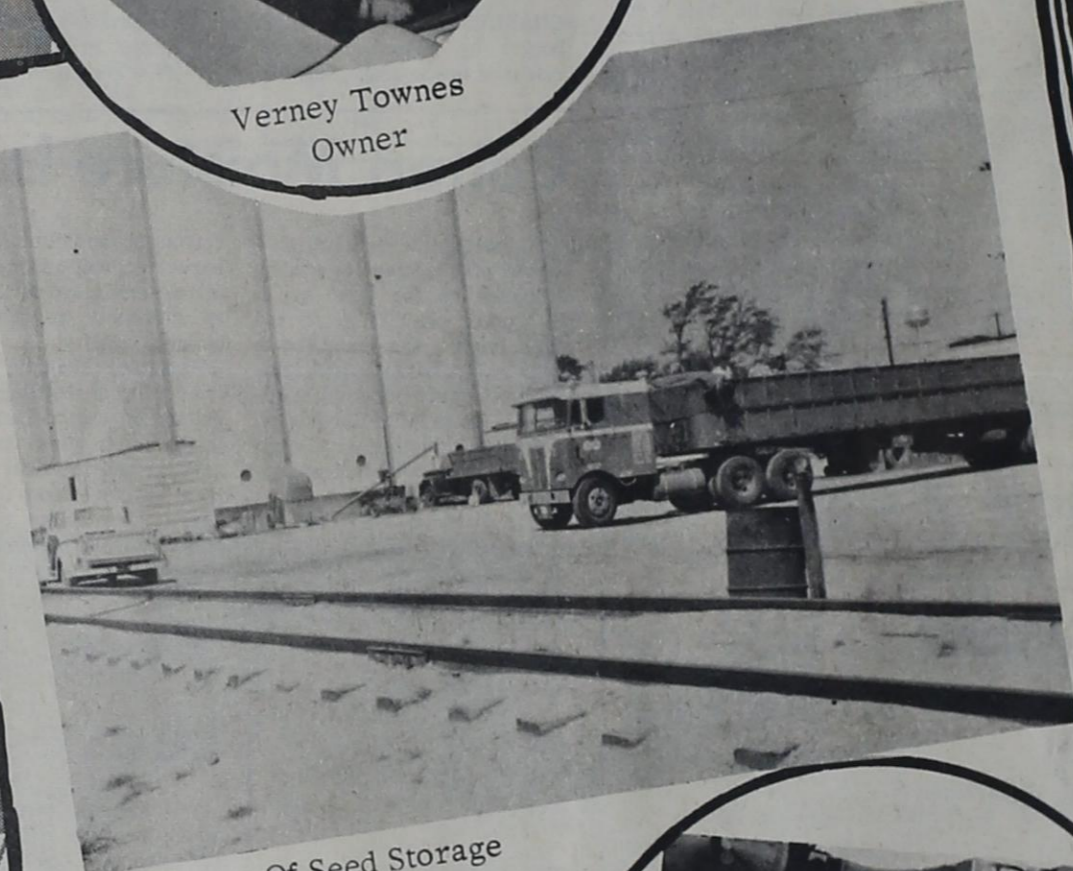

Picture Of Seed Storage  
Buildings and Trucks



Bill Dollar  
Mgr.



Elevator Employees  
Left To Right Ben Cotton, Myron Hillock, Delbert Block