

The State Line Tribune

Entered as a second class mail matter at Farwell, Texas, under the Act of March 3, 1879.

W. H. GRAHAM, Editor and Owner

ISSUED EVERY THURSDAY

Per Year \$1.50

OUR PLEDGE

We pledge allegiance to the Flag of the United States, and to the Republic for which it stands; One Nation, indivisible, with Liberty and Justice for all.

Demonstration Club Notes

By Special Staff Reporters

Oklahoma Lane Demo. Club

The Oklahoma Lane demonstration club met Friday in the club room. Mrs. R. L. Henson gave a very interesting talk on the culling of chickens.

She said that culling should begin when the chickens are a day old, and should be culled four times a year, using a different leg band each time so a record can be kept and the best producers will be known. October, November, January, May, July or August are good months to cull. Chickens should be wormed at least twice a year, Mrs. Henson added in concluding her talk.

Mrs. Clyde Perkins gave the treasurer's report for the year; Mrs. A. B. Wilkerson, the secretary's report; Mrs. J. R. Caldwell, council report; Mrs. Ellis R. Barry, reporter's report.

Those present were: Mmes. Lee Thompson, R. L. Henson, J. C. Robertson, E. M. Deaton, Clyde Perkins, J. R. Caldwell, A. B. Wilkerson, Clyde Perkins and Ellis R. Barry; and one visitor, Mrs. Nettie L. Simpson, mother of Mrs. Deaton.

Okl. Lane Sr. 4-H Boys' Club

The house was called to order by the president. First we elected officers for the coming year. Edwin Hughes was elected president. He then took charge of the meeting. Edwin Foster was elected vice president; Austin Young, secretary; and Frank Thompson, reporter. There were 16 boys present. E. H. Young, sponsor for last year, is still serving this year.

Mr. Gordon, county agent, made a brief talk on showing hogs at fairs. He is trying to get the boys interested in showing some barrow hogs at the county livestock show next spring.

The old members of the club present were: Frank Thompson, Austin Young, Edwin Hughes, Edwin Foster, Henry Young, James Ford, Gilbert Watkins, Donald Watkins, and Dan Roberts. We have several new members, including: Kenneth Thompson, Wendal Christian, Frank Ford, Leon Grissom, Kenneth Watkins, James Smith and Melvin Sudderth.

These new members have just come into high school. High school boys are in the Senior club, while grade boys are in the Junior club. Up until this year we had considered boys from the age of 13 and up in the Senior club. We decided it would be better if we changed this to high school boys only in the Senior club.

Queen Candidates are Named for Carnival

Rival high school girls who will be competing for the honors of Carnival Queen of the Farwell school, with coronation ceremonies at the Halloween carnival on October 31, were named by the various classes the past weekend.

The freshmen have nominated as their candidate Theda White; Patry Bagley will carry the sophomore colors; Johnnie Hillhouse is the nominee of the juniors; while the seniors are running Madaline Randol as their choice for the queen. No grade school contestant will be named, it was announced.

Votes will sell at the nominal price of 1c each, Miss Geraldine Walker has announced, with boxes being set up in conspicuous places over town. The deadline for voting will be set at about 30 minutes before actual coronation time on Halloween night, Miss Walker added.

Attendants for the queen nominees will be named within the next few days, each girl to have a class escort. Runners-up in the contest will act as members of the court at the ceremony for crowning of the queen.

In the meantime, plans for booths at the carnival, which annually draws a good deal of attention here, were going forward, with a number of clubs and organizations outside of the school putting in their bids for attractions at the carnival.

Half of the proceeds from each booth will go into the Parent-Teacher Association's treasury, it was announced, as the P. T. A. sponsors the affair.

THE POCKETBOOK of KNOWLEDGE BY TOPPS

FOR EVERY DOLLAR PAID TO STOCKHOLDERS LAST YEAR U.S. RAILROADS PAID NEARLY THREE DOLLARS IN TAXES

MILK IS COMPOSED OF 101 DIFFERENT SUBSTANCES - BUT NO CHEMIST HAS EVER BEEN ABLE TO MIX THE KNOWN CONSTITUENTS TOGETHER TO PRODUCE MILK AGAIN

TODAY THERE ARE CASES IN WHICH AMERICAN COMPANIES HAVE INVESTED AS MUCH AS A MILLION DOLLARS IN NEW PRODUCTION FACILITIES FOR DEFENSE WITHIN 30 DAYS OF RECEIVING A SIGNED ORDER FROM THE ARMY

25 YEARS AGO AUTO PARTS EARNESTLY ABOUT \$27,000 PERSONS - TODAY THE TOTAL IS ABOUT 400,000

400,000 TODAY

127,000 15 YEARS AGO

THAT THE GIANT ELEPHANT IS AFRAID OF THE TINY MOUSE IS A FACT - BAD EYESIGHT AND INABILITY TO PROTECT EVERY PART OF HIS HUGE FRAME WITH HIS TRUNK MAKES THE ELEPHANT APPREHENSIVE OF RODENTS, FEARING THEY WILL GNAW HIS FEET OR RUN UP ON HIS BODY

Dairy Day Program Slated for Lubbock

A program on all phases of dairying, from the initial purchase of the stock through the final delivery of cream to the buyer, will be held in Lubbock on November 1st, in the annual West Texas Dairy Day program.

Beginning at 10 o'clock at the college gymnasium, the morning program will be devoted to the present status of the dairy situation in Texas, and profitable dairying for West Texas. During the afternoon, talks on the vocational agriculture teacher and the Extension Service with the dairy industry, will be given.

Visiting speakers will include M. E. McMurray, manager of the Texas Dairy Products Ass'n., W. L. Stange, head animal husbandry department, Texas Tech; Jack Shelton, vice director Extension Service, A. & M., Ray Chappelle, head department of agriculture education, Tech; and Roy B. Davis, representative of the Houston Bank for cooperatives.

At the conclusion of the program, open house will be held in the agricultural department of Tech. County Agent Jason O. Gordon has announced that he will go to Lubbock, and urges all dairy herd owners and cream buyers in the county to attend.

SET PLAY DATE

November 20th has been tentatively set as the date for the presentation of the class play, "Pleased to Meetcha," which will be given by the Farwell seniors, it was announced this week. Books for the play have arrived, and the cast will go into rehearsals in the near future.

WHEN IS CREAM "FIT" ?

COLLEGE STATION - A new method of determining whether cream is fit for human consumption is presenting a challenge to the dairy industry under a new federal food law being enforced by the Food and Drug Administration.

Enforcement of the law is achieved by penalizing manufacturers for making butter out of old, cheesy, decomposed or filthy cream, but the responsibility is also shared by the producer, since his cream will be returned to him if it is below certain standards.

Although the new method of determining the fitness of cream—known as the mold mycelia count on butter—is no job for an amateur, there are several things the cream producer can do to help assure good quality in his cream.

W. V. Maddox, dairy manufacturing specialist of the Texas A. & M. College Extension Service, who is cooperating with the Texas Dairy Products Association and other interests in improving the quality of dairy products, makes these suggestions.

Clean the cows flanks and udder, and milk with clean, dry hands.

Guard against the entry of dust or other foreign matter into the milk pail.

Strain milk before separating and cool cream immediately after separating.

Avoid mixing warm cream with cool cream.

Keep cream covered in a clean, cool place, free from flies, dust, odors and other contamination.

Clean the separator thoroughly after each use.

Clean and sterilize milk pails, strainers, cream cans, and other utensils daily.

Deliver cream at least twice a week—preferably three times a week in warm weather.

CIVIL SERVICE EXAMINATIONS

The United States Civil Service Commission has announced open competitive examinations to secure public employment office specialists for the Bureau of Employment Security, Federal Security Agency.

The examinations cover four grades, as follows: Public employment office specialist, \$3,800 a year also senior, \$4,600 a year; associate, \$3,260 a year; and assistant, \$2,600 a year. The salaries are subject to a retirement deduction of 3 1/2 percent.

Applications must be on file with the Commission's Washington office not later than November 8 if received

from States east of Colorado, and November 12, 1940, if received from Colorado and States westward.

Applicants must have had college education and must have had highly responsible experience in connection with public employment office administration, development of procedures for collecting data for public employment work, or research in problems of the labor market.

"Americana" a huge out-door revue, will be the main attraction at the 1940 State Fair and will be presented twice each night in front of the grand stand. The stupendous musical show has a cast of 150 stars.

NEW Fall Suits

Kuppenheimer \$40
Timely \$35
Michael-Stefn \$30
Roger-Field \$25

NEW FALL TOP COATS
\$10.00 to \$40.00

JACK HOLT
"THE CLOTHIER"

308 Main Street Clovis, N. M.

FRIDAY SATURDAY SPECIALS

COMPOUND		
4 lb. carton	37c	8 lb. carton 68c
CRACKERS—2 lb. box	15c	
CORN FLAKES—Large box	9c	
LAMP CHIMNEYS—No. 2, 2 for	15c	
PURE FRUIT JAM—1/2 gallon	49c	
Ginger Snaps	10c	BROOMS 25c
Per pound		4 strand, each
Peanut Butter	19c	Armour's Milk 11c
24 oz. qt. jar		3 small cans
SPUDS	CABBAGE	SUGAR
No. 1, 10 lbs.	Colorado, per lb.	10 lb. bag
16c	1c	49c
WHITE KING SOAP	49c	
Giant size, 10c size free		
SCHILLING'S COFFEE	24c	
2 lb. can 45c—1 lb. can		
Pinto Beans	21c	OLEO 25c
4 lbs. for		2 pounds for
Ribon Cane	29c	BOLOGNA 12c
Country, half gallon		Per pound
Pork & Beans	15c	Meat Loaf 10c
Van Camp, 2 for		1 lb. can
Beef Roast	17c	STEAK 20c
Per pound		Tender cuts, lb.
Bacon Squares	15c	Pork Liver 12c
Sliced, lb.		Per pound

STOCK UP!
WITH THESE NEW FALL Food Values

YAMS
Portales grown, per pound 2 1/2c

Syrup
Country sorghum, gallon can 55c

Spuds
No. 1 Reds, 10 lbs. 19c

Coffee
Blended, 1 lb. pkg 14c

ORANGES
Nice size, per dozen 16c

KILL-KO FLY SPRAY
Pint can, each 19c

FLOUR
PACKARD'S BEST 48 lb. sack 1.39
GOLDEN PUMPKIN No. 2 can, each 10c
MINCE MEAT Regular size pkg., each 10c

Bacon
Dry Salt, per lb. 12c

Sugar
10 lb. cloth bag 48c

ROBERT'S FOOD STORE

Osborne Mercantile Co.

SAMPLE BALLOT



FOR RENT—Small business house on Main Street in Texico. Can be used for residence. Modern improvements. Mrs. Minnie Lettlich, Farwell. 4f

FOR RENT—Two south bedrooms in modern home. Mrs. Mollie Williams, Texico. 48-1f

FOR SALE—4-burner bachelor oil stove. See Mrs. M. Lettlich, Farwell. 4f

\$100.00 CASH, \$15.00 PER MONTH
Five-room house, three corner lots in Farwell, between Court House and School. \$1,000.00. S. H. Withers, 3264 East Pine St., Wichita, Kansas. 47-4tp.

FOR SALE—Circulating coal stove, in good condition, can be had at a bargain. Mrs. Bessie Lee Henneman, at Hall's Grocery, Farwell. 49-1f.

FOR SALE—Farmall F-20 tractor with all planter attachments, in good condition. Would consider trade. J. D. McMillian, Farwell, Texas. 49-3tp.

Health Notes

by Texas Department of Health

AUSTIN—“There is a popular though entirely false idea that malnutrition is due solely to lack of food. Of course, an inadequate food supply will result in undernourishment. On the other hand, quantities of the wrong types of food to the exclusion of the proper types can result just as effectively in malnutrition for both children and adults. Usually, in this country at least, malnutrition is associated by the public with young people. However, if it were possible to take a census of adults who are victims of this condition, the results might be surprising,” states Dr. Geo. W. Cox, State Health Officer.

“Many young women, and indeed others who are older, listen too intently to the siren voice of ‘reducing for beauty’s sake.’ Without securing professional advice, and relying on dietary suggestions of friends or faddists, a number of normal weight individuals deliberately deprive themselves of nourishing food. Cutting down acutely on the daily intake of essential sustenance, such persons run health risks which often become realities. Again, numerous men and women who have partaken of fat-producing food too lustily over a long period find themselves in the overweight class. Suddenly impressed with their rotundity, they also become extremely vulnerable to non-professional diet suggestions. Forgetting that possibly years were required to develop the now unwelcome cushion, some of these folks suddenly become extremists and make foolish efforts to remove in three weeks or a month the penalty for which their extended indulgence was responsible. Near-tragedies, as well as actual ones, sometimes follow in the wake of such senseless body-tinkering.

“Finally, children who habitually refuse at meal time to eat the sustaining foods in sufficient quantities are in need of parental investigation and discipline. When resistance to the suggestions is difficult to overcome, the influence of the family physician often is most effective. In any event, for the sake of the child’s health, his misdirected indulgence of luxury foods must be removed.”

PLEASANT HILL

Mr. and Mrs. Elmer Langford entertained a number of young people with a delightful party at their home, Saturday night. Lovely refreshments of cake, sandwiches and coffee were served the following guests: Mr. and Mrs. Maurice Clark, Mr. and Mrs. Oris Eshelman, Mr. and Mrs. Herman Horton, Mr. and Mrs. Frank Hermes, Mr. and Mrs. Guy Farris, Mrs. Lela Bainum, Miss Rozeltha Pierce, Avis Clark, and Miss Clarabel Donahey.

If all the 1940 United States wheat crop plus the supply in the Ever-Normal Granary were used for food, it would provide every man, woman and child in the nation with twice as much bread, cereal and other wheat foods as each ate in the entire year of 1939.

“Nickel milk” is one plan by which the United States Department of Agriculture, in cooperation with local agencies and farmers, arranges for milk to be sold or given to needy families at a price they can afford to pay or the community can finance.

Texas is the principal oil producing and refining state of the nation.

DEMOCRATIC PARTY	REPUBLICAN PARTY	SOCIALIST PARTY	COMMUNIST PARTY	PROHIBITION PARTY
For Electors for President and Vice-President: JOE POLLARD CHARLES O. AUSTIN CHARLES K. DEVALLO PHIL WOLFORD J. HART WILLIS W. T. MARIS V. A. COLLINS MRS. J. E. NIDAY E. L. VINT MRS. JANE Y. McCALLUM SAM RODDY G. A. HOLLAND C. M. McCALL CAESAR KLEBERG W. W. HOUSEWRIGHT MRS. JULIAN HARRISON CHARLES C. CURRY LAWRENCE R. HAGY MRS. J. W. ELLIOTT MAURY MAVERICK O. Y. LEE A. M. BARTON MRS. JULIA CODDOU	For Electors for President and Vice-President: NAT FRIEDMAN MRS. DUDLEY B. LAWSON ED S. KING S. I. DUNN HOMER H. SIDES M. A. TAYLOR GRACE N. FITZGERALD J. B. GRAHAM CHARLES ADAMS JOHN F. GRANT JOHN A. DONALDSON J. LYNN HUNTER MRS. MARGARET CONGER JOE KINGSBERRY, Jr. LOUIS H. GOULD WILLIAM L. HAMNER G. C. MANN R. M. METCALPE GUY MORRIS MRS. T. J. LYLE J. E. BRANNEN WALTER NAPIER EDWIN S. MAYER	For Electors for President and Vice-President: C. M. ALBRECHT C. E. MATHERS J. M. KILLOUGH A. E. GAY J. B. HOWERTON DR. MILES FROST J. S. BROWN W. A. ROSS E. M. LANE FRED SCHMIDT LESTER HINES ISAAC NEWTON STOVALL P. L. PETERSON WILLIE BLANSETT MRS. SAM SAVAGE J. W. HEMBREE CLYDE SMITH W. D. KINDRICK F. E. LEONARD J. C. BREEDING LAURA H. BRANNIN JEROME McGEHEARTY D. W. KING	For Electors for President and Vice-President: AUGUST F. WOLFE C. O. BERRY MRS. VIVIAN I. WRIGHT MRS. MINNIE ELLIS ROBERT PIERCE ELIZABETH BENSON AZIE PUGH MRS. FANNY LAUDERDALE	For Electors for President and Vice-President: SAMUEL N. MORRIS M. E. BRANT T. I. HAWKINS E. M. STEVENS REV. F. E. CHAPMAN JACK A. CARTER L. H. DICKERSON L. L. HAMERIO M. H. PETERS C. A. LUCAS MRS. C. C. PECK C. V. COMPTON DR. W. M. BRANCH REV. W. RUSSELL REV. A. V. HENDRICKS MRS. FURMAN WILLIAMS REV. H. R. HALE REV. P. NEAL DR. LUCILE DICKSON D. B. LEWIS DON PILLMAN G. W. WRIGHT MRS. T. B. ELMWOOD
For United States Senator: TOM CONNALLY	For United States Senator: GEORGE I. SHANNON	For United States Senator: GEORGE I. SHANNON	For United States Senator: HOMER BROOKS	For United States Senator:
For Governor: W. LEE O'DANIEL	For Governor: GEORGE C. HOPKINS	For Governor:	For Governor: BEN H. LAUDERDALE	For Governor:
For Lieutenant Governor: COKE R. STEVENSON	For Lieutenant Governor: S. D. BENNETT	For Lieutenant Governor:	For Lieutenant Governor: CECIL B. ROBINETT	For Lieutenant Governor:
For Attorney General: GERALD C. MANN	For Attorney General: ALVIN H. LANE	For Attorney General:	For Attorney General: J. LLOYD WRIGHT	For Attorney General:
For Chief Justice of the Supreme Court: JAMES P. ALKEANDER	For Chief Justice of the Supreme Court: L. J. BENCKENSTEIN	For Chief Justice of the Supreme Court:	For Chief Justice of the Supreme Court:	For Chief Justice of the Supreme Court:
For Associate Justice of the Supreme Court: JOHN H. SHARP	For Associate Justice of the Supreme Court: JOE INGRAHAM	For Associate Justice of the Supreme Court:	For Associate Justice of the Supreme Court:	For Associate Justice of the Supreme Court:
For Judge of the Court of Criminal Appeals: TOM L. BEAUCHAMP	For Judge of the Court of Criminal Appeals: A. F. NOSSAMAN	For Judge of the Court of Criminal Appeals:	For Judge of the Court of Criminal Appeals:	For Judge of the Court of Criminal Appeals:
For State Railroad Commissioner: OLIN CULBERSON	For State Railroad Commissioner: HOBART K. McDOWELL	For State Railroad Commissioner:	For State Railroad Commissioner: ENOCH HARDAWAY	For State Railroad Commissioner:
For State Comptroller of Public Accounts: GEORGE H. SHEPPARD	For State Comptroller of Public Accounts: LESTER GUNST	For State Comptroller of Public Accounts:	For State Comptroller of Public Accounts:	For State Comptroller of Public Accounts:
For Commissioner of General Land Office: BASCOM GILES	For Commissioner of General Land Office: F. L. SWEET	For Commissioner of General Land Office:	For Commissioner of General Land Office:	For Commissioner of General Land Office:
For State Treasurer: CHARLEY LOCKHART	For State Treasurer: ROMER BULLINGTON	For State Treasurer:	For State Treasurer:	For State Treasurer:
For State Superintendent of Public Instruction: L. A. WOODS	For State Superintendent of Public Instruction: MRS. M. BRENTS WITTY	For State Superintendent of Public Instruction:	For State Superintendent of Public Instruction:	For State Superintendent of Public Instruction:
For State Commissioner of Agriculture: J. E. McDONALD	For State Commissioner of Agriculture:	For State Commissioner of Agriculture:	For State Commissioner of Agriculture: ORTON T. CAMPBELL	For State Commissioner of Agriculture:
For Congressman, 18th Congressional District: EUGENE WORLEY	For Congressman, 18th Congressional District: JOHN W. BEVERIDGE	For Congressman, 18th Congressional District:	For Congressman, 18th Congressional District:	For Congressman, 18th Congressional District:
For State Senate, 31st Senatorial District: GRADY HAZLEWOOD	For State Senate, 31st Senatorial District:	For State Senate, 31st Senatorial District:	For State Senate, 31st Senatorial District:	For State Senate, 31st Senatorial District:
For District Attorney, 69th Judicial District: JOHN B. HONTS	For District Attorney, 69th Judicial District:	For District Attorney, 69th Judicial District:	For District Attorney, 69th Judicial District:	For District Attorney, 69th Judicial District:
For State Representative, 120th Representative District: TOM W. DEEN	For State Representative, 120th Representative District:	For State Representative, 120th Representative District:	For State Representative, 120th Representative District:	For State Representative, 120th Representative District:
For Associate Justice Court of Civil Appeals, 7th Supreme Judicial District: A. J. FOLLEY	For Associate Justice Court of Civil Appeals, 7th Supreme Judicial District:	For Associate Justice Court of Civil Appeals, 7th Supreme Judicial District:	For Associate Justice Court of Civil Appeals, 7th Supreme Judicial District:	For Associate Justice Court of Civil Appeals, 7th Supreme Judicial District:
For Judge, 69th Judicial District Court: JAMES W. WITHERSPOON	For Judge, 69th Judicial District Court:	For Judge, 69th Judicial District Court:	For Judge, 69th Judicial District Court:	For Judge, 69th Judicial District Court:
For Sheriff, Tax Assessor and Collector: EARL BOOTH	For Sheriff, Tax Assessor and Collector:	For Sheriff, Tax Assessor and Collector:	For Sheriff, Tax Assessor and Collector:	For Sheriff, Tax Assessor and Collector:
For County Judge: LEE THOMPSON	For County Judge:	For County Judge:	For County Judge:	For County Judge:
For County and District Clerk: D. K. ROBERTS	For County and District Clerk:	For County and District Clerk:	For County and District Clerk:	For County and District Clerk:
For County Treasurer: R. B. EZELL (ROY B.)	For County Treasurer:	For County Treasurer:	For County Treasurer:	For County Treasurer:
For County Attorney: A. D. SMITH	For County Attorney:	For County Attorney:	For County Attorney:	For County Attorney:
For County Commissioner, Precinct 1: DAVID MOSELY	For County Commissioner, Precinct 1:	For County Commissioner, Precinct 1:	For County Commissioner, Precinct 1:	For County Commissioner, Precinct 1:
For County Commissioner, Precinct 2: FLOYD SCHLENKER	For County Commissioner, Precinct 2:	For County Commissioner, Precinct 2:	For County Commissioner, Precinct 2:	For County Commissioner, Precinct 2:
For County Commissioner, Precinct 3: E. W. McGUIRE	For County Commissioner, Precinct 3:	For County Commissioner, Precinct 3:	For County Commissioner, Precinct 3:	For County Commissioner, Precinct 3:
For County Commissioner, Precinct 4: O. M. JENNINGS	For County Commissioner, Precinct 4:	For County Commissioner, Precinct 4:	For County Commissioner, Precinct 4:	For County Commissioner, Precinct 4:
For Justice of the Peace, Precinct 1: B. E. NOBLES	For Justice of the Peace, Precinct 1:	For Justice of the Peace, Precinct 1:	For Justice of the Peace, Precinct 1:	For Justice of the Peace, Precinct 1:
For Justice of the Peace, Precinct 2: D. H. MEADE	For Justice of the Peace, Precinct 2:	For Justice of the Peace, Precinct 2:	For Justice of the Peace, Precinct 2:	For Justice of the Peace, Precinct 2:
For Contable, Precinct 2: T. N. JASPER	For Contable, Precinct 2:	For Contable, Precinct 2:	For Contable, Precinct 2:	For Contable, Precinct 2:

FOR

The amendment to the Constitution providing that the Commissioners Court of Red River County may, upon a vote of the qualified electors therein, levy a tax and issue bonds to refund the outstanding warrant indebtedness of the General Fund of such County.

AGAINST

The amendment to the Constitution providing that the Commissioners Court of Red River County may, upon a vote of the qualified electors therein, levy a tax and issue bonds to refund the outstanding warrant indebtedness of the General Fund of such County.

FOR

The amendment to the Constitution of the State providing that notaries public be appointed by the Secretary of the State of Texas.

AGAINST

The amendment to the Constitution of the State providing that notaries public be appointed by the Secretary of the State of Texas.

FOR

The amendment to the State Constitution providing that Article 16, Section 30, of the Constitution shall not apply to appointive offices of any municipality placed under the terms and provisions of Civil Service.

AGAINST

The amendment to the State Constitution providing that Article 16, Section 30, of the Constitution shall not apply to appointive offices of any municipality placed under the terms and provisions of Civil Service.

FOR

The amendment to the Constitution of the State of Texas authorizing the Legislature to provide for appeals direct to the Supreme Court in instances involving the constitutionality of certain laws and orders.

AGAINST

The amendment to the Constitution of the State of Texas authorizing the Legislature to provide for appeals direct to the Supreme Court in instances involving the constitutionality of certain laws and orders.

Bovina Happenings

H. C. Jackson left Friday morning for Denton, Texas, where he was called by illness.

J. T. Hammonds was a visitor in Muleshoe, Monday evening, where he saw the train wreck that occurred there Monday evening.

Mrs. C. J. Jackson and daughter, Ed Hart, spent the weekend in the W. E. Williams home.

Steve Sisk, of Hoover, spent the past weekend with friends here.

Mr. and Mrs. Terry, of Friona, visited in the Charley Jefferson home Monday.

Mr. and Mrs. Charley Jefferson visited in Muleshoe, Sunday.

Mr. and Mrs. Sam Stites visited in Clovis, Sunday.

Mr. and Mrs. Odis Floyd and son, Mr. and Mrs. Bill Green, Mr. and Mrs. Bill Wines were visitors in the Horace Darsey home, Sunday.

Mr. and Mrs. Oscar Parker, of Tuba, were visitors in the James Watkins home, Sunday.

Slim McKinney, Nannie Howard, Joe McKinney and Mary Wanda McKinney and Mrs. R. A. Hamlin were Hereford visitors, Sunday.

Mr. and Mrs. Joe Langer, Misses Marie Langer and Murlean Horton were Friona visitors, Saturday.

Mrs. Elmer Venable and daughter and Miss Murlean Horton visited in Farwell Sunday.

Slim McKinney was a business visitor in Hereford, Tuesday.

Mr. and Mrs. Ray Davies left Sunday evening for Spur, to visit her sister, Mrs. Bill Kyle.

Miss Christine Davies, of Lubbock, visited her parents over the weekend.

Mrs. Lester Rhinehart and Mrs. C. R. Elliott were business visitors in Clovis, Monday.

Mr. and Mrs. W. R. Freeman were visitors in Fort Sumner, Saturday.

Miss Bert Gaines and Miss Bonnie Jean Belew, who are employed at Amarillo, visited here Sunday.

Mrs. J. Sam Gaines and Lady Gaines were business visitors in Amarillo over the weekend. Lady returned Sunday, and Mrs. Gaines returned Monday evening.

Mrs. O. M. Nunn and daughter, of Clovis, were visitors in the Vernon Ward home, Monday.

Vivian Earl Davison and Mary Will Johnson, of Canyon, visited their parents over the weekend.

Mr. and Mrs. Ronald Berggren motored to Groom, Wednesday, to spend the day with her sister Mrs. Max Wade, the former Helen Vassey.

Rev. and Mrs. Bishop and children spent the weekend with their daughters, Eoith and Eva, who are attending business school in Amarillo.

Mr. and Mrs. Glen Green, of Portales, and Miss Junelle Gress, of Clovis, spent the weekend here with friends and relatives.

Jewel Tate was a business visitor in Hereford, Saturday.

Tom Lloyd, Mrs. French Crook and Mrs. Elmer Venable were Farwell visitors, Monday.

Mr. and Mrs. John Stagner and daughter, Mary Elizabeth, visited in Bovina over the weekend with relatives and friends.

Mrs. Clarence Smith, Mrs. Jewel Tate and two children, Peggy Joyce, and Glenda Lou, motored to Dimmitt, Thursday evening, for the purpose of taking Mary Kate James, who had been visiting Mrs. Clarence Smith.

Dr. V. Scott Johnson, of Farwell, was a business visitor here, Tuesday.

Clifford Leake is driving a new special deluxe Chevrolet. Mrs. C. R. Elliott is also driving a new car.

Rev. Bishop was a business visitor in Clovis, Tuesday.

Mrs. Glenn Riley's mother and three sisters, of Clarendon, visited with her the first of last week.

Amos Steelman was a business visitor in Clovis, Tuesday.

Mr. and Mrs. Truitt Stovall and daughter, Jacqueline Hope, of Plainview, visited with her parents, Mr. and Mrs. A. S. Holmes, Saturday.

Mr. and Mrs. Charlie Norton, of Los Angeles, visited his parents, Mr. and Mrs. Chester Norton, last week.

Mr. and Mrs. Harrison Gee have moved their trailer house back to Bovina. It is parked behind Chester Venable's home.

Mr. and Mrs. George Trimble and children, George Harold and Lois Marie, and Cecil Sisk, all of Roy, N. M., visited friends and relatives here over the weekend.

Mrs. Charles Goodnight, who has been ill, is improving.

Mrs. Ralph McDonald and baby, of Clovis, spent the weekend in the Donald Belew home.

Mrs. Lucy Wilson left Sunday for a visit with her daughter, Mrs. John Byler, near Fort Worth.

Simon Mills left Sunday for his home. He has been attending business here.

Clyde Blalock, who has been employed at Morton, visited here over the weekend.

Mrs. Cora Scriviner of Amarillo, spent the weekend in the W. L. Venable home.

Mrs. W. L. Venable and daughter, Lillian, and Mrs. Scriviner spent Saturday and Sunday in Midland.

Miss Marie Langer, Miss Helen Langer and Clyde Blalock were business visitors in Clovis, Monday.

Plunkett Show
A large crowd of people from here and surrounding communities attended the show here, which was approved by all who saw it.

Birthday Dinner
Mr. and Mrs. R. A. Kelly entertained in their home, Sunday, with a dinner given in honor of Rev. Holmes, Otis White, and Mrs. Lester Kelley.
Those present were: Mr. and Mrs. P. D. Barron and daughter, Glenna; Mr. and Mrs. R. G. Barron and son, Donald Ray; Mr. and Mrs. Otis White, Mr. and Mrs. Ed Free, Mr. and Mrs. Lester Kelly, Mr. and Mrs. White, Rev. and Mrs. Holmes and daughter, Mildred, Mr. and Mrs. Dick Free and Glen Blalock.

School News
Picture shows are now being presented at the school building each Saturday evening.

The first basketball game was Friday evening, between the outsiders and school teams, with the outsiders winning by two points.

Birthday Dinner
A surprise birthday dinner was given in honor of Oscar Venable in the Venable home, Sunday, October 20.
Those present were: Mr. and Mrs. Jay Hopingardner and family, Mr. and Mrs. D. H. Wilkerson and family, Mr. and Mrs. Floyd and family, Mr. and Mrs. Westmoreland, Mr. and Mrs. Harold Brown, Mr. and Mrs. Chester Venable and family; Mr. and Mrs. Vester Venable and family of Texico; Bob Blalock, Elton Venable, Mrs. J. D. Wilkerson, Mrs. Elmer Venable and children, Miss Marie Langer, Walter Blalock.

14 Students Get Solo Air Licenses at ENMC
PORTALES—With 14 Eastern New Mexico College students, out of 15 graduating from their intensive course in aviation under the CAA program, 20 others this week were beginning training in the second course offered in connection with the college.
The fifteenth to take the first course was ready to graduate, but gave up his final test in order to take a job away from college.
L. D. Kernegay, of Tatum, was the last to pass the test, making a perfect record in the difficult maneuvers. Long a student at the college, he has supported himself by acting as

night policeman in Portales.
The new course for twenty students is under the direction of L. N. Childress, professional flyer, with James Van Dyke, associate professor in engineering, in charge of the ground school.

SANTA FE CARLOADINGS
The Santa Fe Railway System carloadings for the week ending October 19, 1940, were 23,332 compared

with 23,579 for the same week in 1939. Received from connections were 7,745 compared with 7,018 for the same week in 1939. The total cars moved were 31,077 compared with 30,597 for the same week in 1939. The Santa Fe handled a total of 30,055 cars during the preceding week of this year.
Approximately 8,759,700 acres of land in South Dakota are still termed public domain.

KEEP HER EYES YOUNG
with Better Light for Better Sight



THEY say you can tell a woman's age by her eyes. And if that's true, the time to start keeping your daughter's eyes looking young is when she first starts to use them for close seeing. For if there's anything that's destructive to beauty, it's the crow's-feet and wrinkles that come from squinting in poor light.

Begin now by giving your child a Better Sight lamp of her own—and teach her the habit of reading and studying that will keep her eyes looking young for the rest of her life. Good light was never so cheap.

Texas-New Mexico Utilities Company

YOU'LL SAVE
If "Fill 'er up" is the usual order you give for those long trips, then you'll appreciate the savings you can make on Phillips 66 gas. And you'll like those added services of checking over your car by courteous, friendly attendants.
Phillips 66 Service Station
W. T. North, Mgr.

NOTICE!!

PARMER COUNTY TAXPAYERS

Your state, county and school taxes became due on Oct. 1, 1940, and can be paid any time after that date up to and including Jan. 31, 1941, without penalty or interest.

The law allows a discount on 1940 taxes if paid during October, November or December, as follows:

- 3% discount on State taxes if paid during October.
- 2% discount on State taxes if paid during November.
- 1% discount on State taxes if paid during December.

NO discount if paid in January, 1941. Penalty and interest start February 1, 1941.

The above discounts apply on State Taxes only.

Taxes may be paid in half payments, provided the first half and plus are paid by Nov. 30, 1940; second half should be paid by June 30, 1941. No discount allowed on first half taxes. Discount allowed on last half as follows: Dec. 1 to April 1, 3%; April 2 to May 1, 2%; May 2 to May 31, 1%.

CERTIFICATE OF TITLE LAW IN EFFECT

Another new law that went into effect Oct. 1, 1939, is the Certificate of Title Law. After this date it will be unlawful to offer for sale or trade any motor vehicle without first obtaining a certificate of title to same. Application for title is to be made at the office of the tax collecting this new law, inquire at the office of county tax assessor and collector of county in which you reside. For further information contact collector.

EARL BOOTH

Tax Assessor and Collector, Parmer County

Bovina Government Bonded Warehouse

Not Finished but Approved by
Commodity Credit Corporation
Therefore—

We can issue warehouse receipts right now TODAY and get your money quick!

Do You Need Pullers?

If so, list your wants with me. I am getting and placing crews every day.

BOVINA GIN

By H. E. Davison



Get Prestone Anti-Freeze TODAY!

One Shot Lasts All Winter

One filling of Prestone Anti-Freeze gives you absolute protection against costly freeze-ups. Take no chances! Get Prestone now from us. \$2.65 per gallon.

SIKES MOTOR COMPANY

County Registrations

(Continued from Page 1)

Governor W. Lee O'Daniel this week announced the appointment of Dr. V. Scott Johnson of this city, and Dr. J. E. Stover, of Friona, as medical examiners for Parmer county. He also announced the appointment of John Aldridge, local attorney, as a member of the appeal board, before whom draftees may appeal if they are not satisfied with the classification given by the local board.

As yet no official quota has been assigned this county, and members of the local board were not in a po-

sition to state definitely how many men would be required of this county to make up the first draft quota.

Considering the number of volunteers who have enlisted from Parmer county, local board officials expressed the opinion the quota for the county would be small.

PLAY BOOKS ARRIVE

Play books for the junior class presentation, "Three Taps Before Midnight", have arrived at the Farwell high school, and the cast will be chosen this week, it was stated today. Seven members of the class, four boys and three girls, will take parts in the play. At present, no date for the production has been set.

(ACTION) use a Tribune want ad

Whitharrel Fails to Stop Charging Farwell Steers

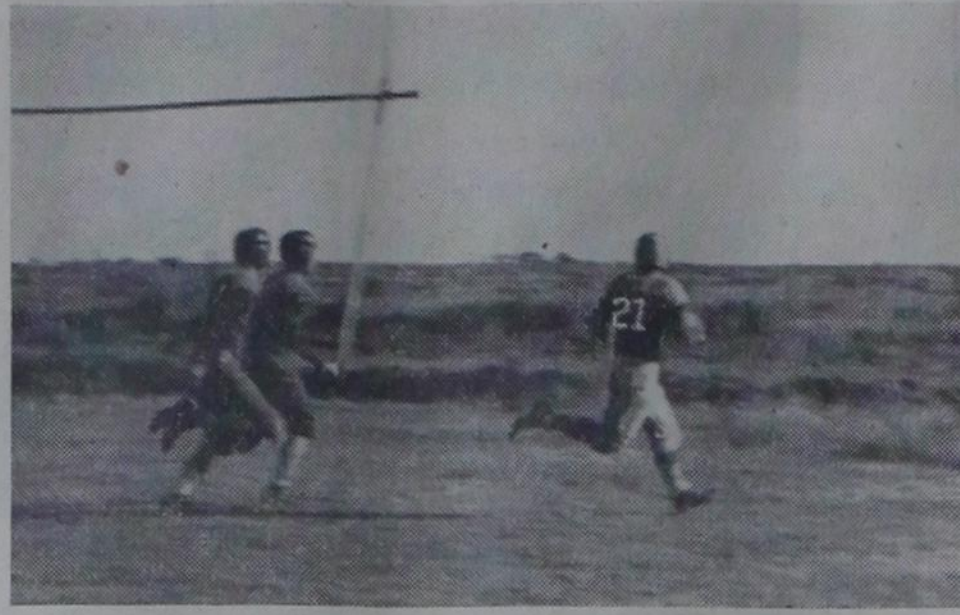

A FARWELL SCORE in the game, between Whitharrel and the Steers, played here last Friday, is pictured above, with Leroy Hughes, No. 21, shown entering the end zone, pursued at a distance by two of the Whitharrel backfield men.

Photo by I. E. Hanna

Seniors Start Work On Play at Texico

Members of the Texico senior class, under the direction of Mrs. Herschel Arnold, this week started rehearsals on the current class production, which will be given at the auditorium on November 15th.

"Excuse My Dust," a modern comedy in three acts, has been selected by the group for the annual presentation, and the cast was chosen the past week.

Mrs. Arnold, in speaking of the play, stated that, in her opinion, it was one of the best to be attempted in several years, and urged local patrons to keep the date in mind.

NOTICE, COTTON FARMERS!

We are placing crews daily for those who need cotton pullers. List your name with us, and we will help you get your cotton pulled. Bovina Employment Bureau, H. E. Davison, Mgr.

Taking their third win of the season in excellent style, the Farwell Steers romped gaily through a match with Whitharrel on the local gridiron the past Friday afternoon, mandating the visitors 33-12.

Bill Brand, having played only two games in the Farwell backfield, almost stole the show, when he consistently gained around the weak side of the line, snagged opposing ball carriers, and did sportsmanlike blocking for the other ball carriers.

Leroy Hughes, who usually carries the burden of the team's scoring on his shoulders, turned in his consistent game at quarterback, and added two spectacular runs to spice his average of steady ground-gaining.

Whitharrel was plainly outclassed after the opening five minutes, when Farwell took the ball on its own 25, and scored in five plays. Hughes toted to the 40, Brand pushed on to the Whitharrel 30, a pass from Royal to Hughes put the ball on the 5-yard line, where Wren chased Hughes out of bounds; Brand dove through center for two more yards, and Hughes scampered untouched into the end zone. The trial for the placekick, by Hughes, went wide.

Again in the first canto, Farwell smashed into the end zone, despite the valiant struggle of the opposing eleven. Held on their own 40, Whitharrel kicked to the Farwell 40, and on the third play, Farwell booted out on the visitor's 35 marker. Acker intercepted a pass on the 25, Royal swished the ball to Hughes, who was nailed on the five, Brand took a smack at the line for no gain, and Hughes then skirted right end for the touchdown, but failed to convert.

A pass from Hughes to Brand set up the next counter, when the latter galloped to the three and was stopped by Waters, of Whitharrel, with Hughes then scoring on the following play, and kicking the ball for the extra point. The remainder of the second quarter was fairly even, with Whitharrel doggedly holding the Farwell team in midfield.

Early in the third period, the Steers again struck at the Whitharrel goal line, and through a series of passes from Royal, to Brand and Hughes, with Hughes finishing up on a 25-yard run, put the score at 26-0. Whitharrel, taking the ball from the kick, was unable to gain, and booted to midfield. On the first play, Hughes shot a lateral to Dotson, who advanced to the 25, with Hughes then gathering up the remaining yardage in a beautiful dash.

Coming back desperately in the final period, Whitharrel suddenly threw its pass attack into high gear, with McClure shooting to Roberson and Stewart until the ball lay on the Farwell 15-yard line. But here, the visitors bogged down, and on the fourth play, the ball went over. Royal tossed an incomplete pass, and on the next play, Hughes fumbled, with Newson, of the Whitharrel backfield, recovering on the 20.

Pushed back to the 35 by a penalty, Whitharrel fumbled on the 40, with Farwell recovering, and Phillips sent off a bad kick to put the ball in the visitor's hands on their own 30. Playing "dead man" near the sidelines, Newson took a pass from Stewart on the first play, and raced ahead of the Farwell men for the first score by the visitors. Try for extra point was faulty.

Playing against time in the closing minutes of the game, the Whitharrel eleven again took to the air, getting the ball by virtue of a Farwell fumble, and drove to the 20. A pass from McClure to Wren pushed on down to the 10, where Hughes failed to intercept in a close try, and then Roberson caught a Whitharrel pass after two Farwell men had slapped it, and fell over into the end zone.

Gwyn and Gast, at tackle positions for the Farwell squad, turned in probably their best work of the year, while Pipkin showed up on several tackles, and Phillips dropped into the backfield for several good kicks.

For the losing squad, McClure and Newson were the sparks in the backfield, while Wren, at right end, and J. Waters, at right tackle, proved dangerous to local ball carriers.

FOX FOX

FOR YOUR HALLOWE'EN

• No Hallowe'en is complete without plenty of noise-makers, fun-makers and masks. Visit our stock for a complete assortment.

FOX DRUG STORE

FOX FOX

Local Teams Drop Out In Softball Tourney

The Texico softball teams, both boys and girls, were dropped from the ranks of competing squads at the conclusion of the second round of the county tournament, staged the past Friday at Grady.

Drawing a bye in the first round, the girls were in the tourney for only one game, losing a closely-fought match to the Grady girls by a count of 11 to 14. Leading in the fourth inning, the locals suddenly were unable to cope with the Grady attack, and trailed at the end of play by three runs.

The boys first faced the Pleasant Hill squad, and defeated them in a decisive manner, the final score standing at 28-7. First man up to bat, Murray White, smacked out a homer for the locals, and from then on, the Texico team apparently had the game in the bag.

Facing the strong Rosedale players in the second round, the Texico boys held a close lead until the sixth inning, and then dropped behind to lose the game, 8-10. Cox, pitcher for Rosedale, was hit repeatedly by the locals, but when in the field the Texico boys were unable to handle their opponents.

Rosedale took the championship for the boys, while Grady received county honors in the girls' division.

\$1.50 Gets the Tribune for a Year.

Football Squad Will Meet Claude Friday

Facing their second (and probably the stiffest) conference competition of the year, the Farwell Steers will journey to Claude, Texas, on Friday, October 25th, to stage their scrap with that eleven, Coach M. D. Conger said today.

Claude, boasting the return of fifteen seniors to their 1940 squad, is doped to be the strongest team in the small B league which includes Dimmitt, Farwell, Friona, and Claude and the locals are already getting set for the strongest defense they will be expected to deliver this year.

In the opening game of the year, and the only other conference match played so far, the Farwell team wiped out Dimmitt 32-0, while on Friday of last week, Claude walloped the Dimmitt squad in a healthy style, 53-0, which gives them a decided advantage over Farwell, considering statistics.

However, with a new backfield threat in Brand, which will relieve Hughes of some of the work, the Farwell team may be able to surprise their opposition, as they will be well geared for a tough conflict.

The game will begin at 2:30 Friday afternoon, and local fans who can are urged to drive to Claude and give the Steers the benefit of their moral support.

Tribune Job Printing Is Best

TOP MARKET PRICES
—PAID FOR—

GRAINS--SEEDS

Accurate Weights—Courteous Treatment

Satisfactory Storage Facilities for All
Kinds of Grain

FARWELL ELEVATOR COMPANY

FARWELL
Mansell Cranfill, Mgr. Carl Bullok, Asst.

Austin's GROCERY & MARKET

Lariat, Texas

Owner **PARTIN AUSTIN** Mgr.

Specials for Friday and Saturday

BANANAS 10c Per dozen	LARD 69c Kneedit, 8 lb carton	TOMATOES 19c No. 2 can, 3 for
LETTUCE 10c 3 for	KC Bak. P'wdr 19c 25c seller	CORN 19c No. 2 can, 3 for
Texas Oranges 11c 288 size, dozen	CORN MEAL 24c Packard's, 10 lbs.	SPINACH 19c No. 2 can, 3 for
APPLES 9c Nice size, dozen	CATSUP 9c 14 oz. bottle	MACARONI 5c 2 boxes for

Top Prices for Eggs, Cream and Chickens

Flour	Spuds	Sugar
48 lb. sack, guaranteed	No. 1 quality, 10 lbs. for	10 lb. bag
1.19	14c	39c
		With \$2.50 order

BOLOGNA 10c Per pound	ROAST 15c Beef or Pork, lb.	<h2>Coffee</h2> Schilling's, 1 lb can 20c
DRY SALT 12c No. 1, per lb.	Pork Chops 17c Per pound	
STEAK 19c Tender cuts, lb.	BACON 18c Sliced, per lb.	

"Where Friends Meet to Get Good Things to Eat"

Triplett Brothers

Curry County's Oldest Merchants

Specials for Friday and Saturday

COMPOUND—4 lb. carton	36c
CABBAGE—Extra nice, pound	1 1/4c
OAT MEAL—Mother's, pkg.	25c
JELLY—Full quart jar	23c
PEANUT BUTTER—Full quart	23c
PEAS—Concho, No. 2 can, 2 for	25c
SPINACH—Wapco, No. 2 can, 3 for	25c
HOMINY—No. 2 can, 2 for	15c
CORN—W. S., No. 2 can, 2 for	23c
BEANS—Ranch style, tall can, 3 for	25c
NOODLES—Pure egg, 2 pkgs.	17c
SALAD DRESSING—White Swan, qt.	29c
BEETS—White Swan, No. 2 can, 3 for	25c
RAISINS—New pack, 4 lb. pkg.	25c
DRIED PEACHES—New pack, 2 lbs.	23c
POTTED MEAT—3 cans for	9c
RICE—Fancy, 3 lbs.	14c
BAKING POWDER—K C, 50c size	33c
SOAP—Crystal W., giant bars, 5 for	18c
JELLO—Any flavor, pkg.	5c
COCOANUT—1 lb. pkg.	21c

TOP PRICES

FOR

All Kinds of Grains and Seeds

Roberts Seed Co.

Texico, New Mexico