

LAMB COUNTY LEADER

Published every Thursday afternoon at Littlefield, Texas.
Subscription: \$1.50 per year; 75 cents for six months.
Advertising rates given upon application.

No. Entered as second-class matter May 24, 1923, at the post office at Littlefield, Texas, under the Act of March 3, 1879.

JESS. MITCHELL,

Editor and Publisher

Subscribers who change their addresses, or fail to get their paper, should immediately notify this office, giving both new and old addresses.
Communications of local interest are solicited. They should be briefly written, on but one side of the paper, and must reach this office not later than Thursday noon of each week. The right of revision or rejection is reserved by the publisher.
Advertising that does not show in its text or typography that it is paid for must be marked as an advertisement. All local advertisements remain in this paper for the time specified or until ordered out. All notices, if matters not by whom nor for what purpose, if the object is to raise money by admission fee or otherwise, is an advertisement and when sent in for publication must be paid for at the regular advertising rate per line for each issue printed.
Obituaries, cards of thanks, and resolutions of respect will also be charged for at the same rate.
Any erroneous reflection upon the character, standing or reputation of any person, firm or corporation which may appear in the columns of the Littlefield Leader will be gladly corrected upon its being brought to the attention of the publisher.

The New Program

Time has a faculty of never wasting any of its time. It is always right on the dot. The months, weeks, hours, minutes, even the seconds tick off in regular succession, never late, never in a hurry, but never missing. The whole universe moves on with the same precision and regularity.

Nature's annual program is always carried out, but such is not always the case with the programs of humanity. It would be tho, if we could establish and maintain the same order as does Nature. We make out our programs, but do not keep them. For awhile we adhere to them very tenaciously, then we begin to slip, forget, defer, until after awhile the schedule is all broken to pieces—perhaps forgotten.

There were a hundred odd things that intervened last year to break into your program—sickness, rains, lack of finance, poor markets, and a whole category of causes and excuses—yet we still realize the program was good, and even the having of it perhaps was of value toward the things we did accomplish.

Right now is a good time to take out the program for 1924. Make a slip of paper now and jot down the important things to be accomplished this coming year. Know what they are.

Have a program for your business, your school, your church, your home life. It will mean to you during the coming months. Get it all ready now. The year has begun. Don't delay your program.

No Bugs to Bother

Everywhere there is being a silent, bitter, unrelenting warfare between the farmer and the myriads of little bugs and infinitesimal insects that seek to destroy the source of food and clothing.

With the curculo, the cut worms, the boll weevils and other insects, bacteriologists, the pathologists and entomologists, with all their knowledge and energy have never been able to yet win a complete victory.

While the tide of battle surges backward and forward, man apparently gains some headway, but this is often offset by the discovery of half a dozen or more new species that are getting in their deadly work.

Amidst all this worry and perplexity it is a delightful consolation to realize there is one section of the world where these pestiferous little insects are reduced to a minimum, and that mankind may put forth his main effort unhindered and unretarded by these marauders. Such is the South Plains country which

knows no boll weevil nor boll worm, and is unacquainted with them, any of the pests which handicap the other sections of the United States.

Business of plenty the honey bee is a blessing for the time when the side of a little bee?

under their own good that some one will that some one will that some one will

Levelland Leaders

(Too Late for Last week)

We are having some fine weather now. Glad to see the roads drying off and people on the go again.

Our new Baptist pastor, Rev. T. F. Suttles and family, from Marquez have arrived. There will be preaching every first and third Sunday. Everybody come.

Miss Lola Bowers has arrived home after a months visit with her sister in Waco, who has been very ill.

S. S. Ripley and family left Thursday for Gordon where they will spend a few weeks visiting relatives.

Mr. Lykes, of Roscoe is directing a new dwelling in our town. His family will be in next week.

Messrs. C. L. and B. E. Gunn have completed their garage and are now ready for work.

Messrs. Lonnie and Cecil Loyd, Cleo Taylor and Miss Vera Loyd spent a few days in Levelland last week.

Several attended the Christmas tree at Clauene Monday night. They had a very nice tree and program.

The Christmas tree here was well attended Friday night.

Mrs. G. W. Alexander was called to the bed side of her daughter, Mrs. L. C. Greene of Brownfield, Friday.

Clarence Williams has returned home after an absence of about three months.

Mr. and Mrs. C. E. Ressonner spent Christmas with the latter's sister, Mrs. R. H. Goodrich, of Lubbock.

The party at Mrs. Alexander's Tuesday night was well attended, all reporting a nice time.

Little Beatrice Alexander and Maxine Gunn are on the sick list this week.

Car of prairie hay next week. Let us know your wants.—Littlefield Grain Company.

It is reported the Burton-Lingo Lumber Co., of Lubbock will erect 14 cottages for rent in Littlefield. However, the Leader has not yet been able to verify the report.

The Littlefield Auto Co., report the following sales: F. Z. Payne, Sudan, truck; J. H. Palmer, Lubbock, sedan; Zac Taylor, Amherst, tractor and gang plow; C. L. Hasie, roadster; R. A. Kelm, touring car.

Mr. and Mrs. T. V. McKinney, of Lubbock were here Monday on business. Mr. McKinney has the Overland agency in the Hub City, and reports a flourishing business, it being necessary to borrow cars from neighboring dealers to supply his customers.

W. S. Hall, one of the prominent farmers of Spring Lake vicinity, and Prof. Street, superintendent of the Spring Lake public schools, were in Littlefield Saturday on business. While here Mr. Hall paid the Leader office a very pleasant visit. Although his subscription was not due for six months, yet he paid up for another year in advance, and said "keep her coming." Mr. Hall reports several new settlers arriving in his section of the country, and says the wheat of that section is looking fine.

High School News

The New Year has started off with much enthusiasm among the high school students, especially in the annual work of which definite plans have been organized and work has begun. All high school students have resolved to make the Littlefield high school of 1924, known throughout the state. Co-operation of all the students and the Littlefield citizens is necessary to make this great work a success.

With the increased enrollment of thirty students, make the maximum enrollment, 280.

Although this seems to be a favorable beginning of the new year for the majority of students, there is one in particular, who seems to have made a bad beginning. This student is no less than the Ornerly (Honorable) Earl White, who, as punishment for acting like a first grade student, had to stand in the corner. The students all hope that the natural color of Earl's face will return again, and that the old adage is "a bad beginning is a good ending." will prove to be true.

Miss Patton's countenance, upon returning to the school room Thursday, after Christmas vacation, was

LITTLEFIELD LOTS ARE NOW SELLING FAST; MUCH IMPROVEMENTS

While Littlefield land is selling by leaps and bounds there is every indication that the town will keep pace with the country development, as lots are constantly in demand and buildings being constructed every week.

During the past week the Littlefield Townsite Co., report the following sales:

NAME	LOT	BLOCK
J. E. Alexander	13	23
W. H. Heinen	6	10
J. W. Vickery	4	23
Shaw-Earnest Co.	6	23
A. T. Parker	5	23
L. R. Crocket	2	16
A. E. White	2	23
Dr. G. D. Weaver	9 & 10	16
F. G. Sadler	4	37
Mrs. Myrtle A. Brazil	12	23

L. R. Crocket is this week putting up residence building on his lot adjoining the Littlefield Service Station.

Dr. Weaver will begin construction of combination residence and office building as soon as carpenters can be engaged.

Mrs. Brazil expects to soon put up a building which will contain bakery and residence.

L. G. Coffman, who has purchased the corner lot directly north of the Littlefield State Bank, has let contract to a Weatherford concern for a two story brick building which will house restaurant and cafe below, the upstairs being used for rooming apartments.

LITTLEFIELD'S POST OFFICE SHOWS BIG INCREASE IN BUSINESS

That the Littlefield post office has had an increase business amounting to thirty per cent over the previous year, is the statement made this week by Postmaster W. J. Wade.

According to the Postmaster's report, which has just been forwarded to Washington, the box rent stamp sales for 1922 was \$2,035.13; for 1923 the same items reached a total of \$2,653.19, or an increase of \$618.06.

While the figures are not yet available, it is thought the money order business will be practically double in 1923 what it was the year previous.

Mr. Wade states that the bulk of this increased business has been during the past five months since the influx of new settlers began.

Card of Thanks

I wish to take this opportunity of publically extending sincere thanks to the Littlefield citizens for the fine

one of gloom and depression, due to a very sad accident, and which almost proved a disastrous one, as all pupils feared she would have to wear the same dress for the rest of the year. She lost her traveling bag containing all of her clothes and valuables. The pupils were all interested when she received a telegram stating her clothes were on the way. At once Miss Patton's countenance changed to the bright and sunny expression which is so natural. Everything is now joy and happiness throughout the high school.

We notice that Miss Paul has been wearing different colored hose, which is the result of waking Christmas morning to find a red stocking filled with all kinds of toys for nice little girls.

Mr. Parnell, the other day, was noticed writing a very important letter, so the pupils thought, because at intervals he would stop and smile as if he had a recollection of some fond incident. Then it was supposed that he grew excited over some rash declaration, upset the bottle of ink, but by his quick actions, saved the precious document. We are in hope that Mr. Parnell will gradually receive his nerves.

Last, but exceedingly important, is Prof. Speight, who has come back from Christmas vacation with increased vigor of making Littlefield high school great. As Mr. Speight is a general favorite with the pupils, they are all willingly to work at his bidding.

As a whole, the teachers and pupils of the high school mean business. Come and see if you don't believe it. —Contributed.

Save an Hour a Day With a



SERVICE That Serves

Tubes, Casings
Accessories, Repairs
Vulcanizing
Oil, Gasoline
Water, Air

Littlefield Service Station

MACHINE SHOP and General Blacksmithing

Fix Anything Make Anything

Disc Rolling, Boilers Refueled
Actylene Welding and
Work of All Kinds.

We have the Largest Turning on the South Plains and are equal to do all kinds of machine work.

Agents for Rumley Tractors and Emerson Brantingham Implements

BEISEL BROTHERS

Littlefield, Texas

WESTERN UNION TELEGRAM

Send the following message, subject to the terms on back hereof, which are hereby agreed to.

Littlefield, Texas.
Jan. 10-24.

Higginbotham-Bartlett Co.,
2514 Commerce Street,
Dallas, Texas.

Our invoice shows we have good stock of lumber, wire, posts, pipe fittings, windmills, tower material, wall paper, paints, canvas, builder's hardware, iron roofing, shingles, etc.

Business brisk New settlers arriving, and knowing Higginbotham-Bartlett business system and courtesy are buying in large quantities at money saving prices.

Higginbotham-Bartlett Company,
Littlefield, Texas.

Build Your Home The Higginbotham-Bartlett Way

Everything from Plans to Paint
Service with a Smile

HURRY! HURRY!

You Will Have To Hurry!

To get one of the 25 Choice Labors in League No. 684, just now placed On The Market

- Four miles from Littlefield.
- Perfect land.
- 100 per cent agricultural.
- In the school district.
- Just a little cash, balance 15 years time, at six per cent.
- You can find no better.
- Six tracts sold the first day.

YELLOW HOUSE LAND COMPANY

LITTLEFIELD, TEXAS

21.00
79.35
15.00
4.01
23
60
44
49
2
5
17,500.00
1,700.00
2,777.18
24.86
2.06

Developing a New Empire
Continued from Page One

Several counties above the Caprock are turning in an average yearly production of 20,000,000 bushels of grain, 10,000,000 bushels of milk and kafir, and 500,000 tons of hay and forage. In the 14 counties mentioned, the value of agricultural products, as far back as 1919, was found by the census bureau to be \$45,000,000, the value of hogs, \$1,400,000, the value of poultry products \$1,100,000, and the value of dairy products \$700,000. All on a population of four persons to the square mile, and with only 20 per cent of the land improved.

There are several significant things to consider in connection with the plains country and its agricultural possibilities. They are:

That the population increase is fastest in Texas.

That 95 per cent of the land is tillable.

That an inexhaustible water supply flows from end to end, from 35 to 100 feet beneath the surface, removing the menace of drought.

That one more railroad (and probably several railroads) is apparently the verge of buildin g across the plains.

That the great ranches are going on the market in small tracts and on terms.

That King Cotton, seeking more lands to conquer, is turning northward into a virginal territory.

Any one of these items, taken alone tells progress and prosperity for the plains. The last three named are especially significant.

Railroad Extensions.

For the first, it is of course Littlefield East that a brand new project, the last week, a Panhandle and Gulf, is now ed whereby the interstate commerce comed (by proxy) with a petition Land Co., heuld a line from Tucumcari, New entire Littlefield, to Fort Worth, through the cepting a few of the plains. The petition is adjoining the stifferly resisted by a great sys- the Burlington, two of whose idaries, either cross the plains ine right up to it. Hale Holden, ident of the Burlington, thinks 106,000 acres of the T., P. and G. and A consideration of the plains, that he promi hood of \$2,000,000 in return for a thumbs down on the T., P. and G. to extend one of his subsidiaries from Spur to Plainview, trust est which means mounting the Caprock into being. It is no secret that Plainview itself is deal was thinking of a new direct line west, and that Lubbock is casting a specu- for 120,000 acres of land between it and the New Yellow House.

Big Ranches Going.

H. Badger, W. S. Brownlee and are about to go. Now let it are the directors of the ranch. The world taking over the products of the ranch Land, it was the older the world grows the wide as the more secure the ranchman's future. at a ranch of several hundred thou- der consummated acres of level, tillable land, be- Texas. That which flows a lake of pure wa- 700 in the water, a lake as large as many states hat is another matter.

Moreover, travelers through the up- and Center Panhandle say that at Farwell, and an new signboard announcing that in farther granddaddy of them all, the Cap- al Syndicate ranch, is about to cut ity the term self to pieces. There was a day in Austin when the Capital Syndicate owned ny now come out all the the loose land in the more than 200,000 acres—some 3,500,000 acres— en land as can be seen in the great country. The surveyen great ranches might be at work with their ed as following the Matador recently acquired ital Syndicate. W. L. Elwood property, running t- ck, it is said, is about to directions, cutting the market large portions leagues and labors 00,000-acre Spade ranch in ready for the hanties. The famous Spur thousands of settle- Dickens, Kent, Crosby and soon be buying it- counties, once 500,000 acres hereon, converting has shrunk one-half and is ous cow pasture- ing out in farm lots. It is and that the next dozen years found anywhere the bulk of the remaining G. L. Moore ranch land passed to the farmer, while the cowman restricts his range to nontillable land.—By Max Bentley, Staff Correspondent in Houston Chronicle.

Amherst News

Albert Smelser completed his residence Friday morning, which he sold to J. W. Eldridge, of Paducah, while building.

T. W. Northington and family will put in a butcher shop in the near future.

The Leader for job printing.

BAILEYBORO BUZZINGS.

Gladys and Lois Harvey and Syble Blackshear were visitors in the Brannen home in Littlefield Sunday.

The singing at Mr. and Mrs. Blackshear's home Sunday night was well attended and enjoyed by all present.

J. L. Gaddy and wife and Arnold Black, of the Bar N. Ranch are visiting Mr. and Mrs. T. G. Gaddy, of and Figure 2 community.

Jack Henderson is now working near Lubbock.

Mr. and Mrs. H. C. Holt and family, of Hugo, Oklahoma are visiting Mr. and Mrs. W. H.

AMHERST GARAGE

J. H. WARD, Prop.

Repair all Makes of Cars
All Our Work Guaranteed
Oils, Gas and Accessories
Ford Agency

Call and See Us

HALT!

Long Enough To See
STEPHENS & HAMILTON
About Your
Painting & Decorating

First Class Work All The
Time & Anywhere

12c. per Lb.

Paid This Week For
HENS & TURKEYS
Highest Prices Paid For
HIDES

Littlefield Produce Co.
W. J. LUNA, Manager

HALSELL LANDS

70,000 ACRES

Surrounding Amherst, a new town on the South Plains, in the center of Lamb county and on the main line of the Santa Fe Railroad.

Deep Rich Soil and Level Land
No Rocks, Gravel nor Washes
Pure Water at Shallow Depth
Fine Climatic Conditions
Above the Boll Weevil Belt
Best Cotton Land in the State
Alfalfa and Diversified Farming
PRICE: \$25 per acre, 15 yrs. time, only 6 per cent interest.

R. C. HOPPING
General Agent
Littlefield, Lamb Co., Texas

A Good Way to Save Money

Have us clean; press and repair your winter suits and overcoat. A little care now will prolong their wearing qualities for weeks. Then, you can blossom out in a new spring suit—and be money in your pocket.

Satisfaction & Prompt Service Guaranteed

Littlefield Tailor Shop
C. E. WILLIS, Prop.

White, but are contemplating Sudan as their future home.

The box supper at the school-house Friday night was unusually well attended and a neat sum of money was obtained; \$72 in all. After a close race with Ethel Damron, of Circleback, a cake for the prettiest girl was given to Tessie Long. The cake of soap for the laziest man was given to Mr. O. M. Long, who won by a very few votes over G. L. Blackshear. We wish to thank the Circleback visitors for their hearty co-operation. The proceeds are to be used for school supplies.

Taylor White, vocational teacher, and Judge Klump were visitors in the Baileyboro School Wednesday.

I will be in Sudan January 24, and in Littlefield January 25 and 26, for the purpose of collecting taxes and auto taxes. Don't fail to see me.—J. M. Keenen, Tax Collector.

Various Steps of Etc.--
Continued From Page One

tion for offices to be filled by the voters of the State at large shall file applications on or before this date for places on the primary election ballot. Such applications may be filed by the candidate or by twenty-five qualified voters. Deposit of any such application in the United States mail by registered letter within the time limit herein indicated has been held to be sufficient.

June 2.—Candidates for party nominations to be made by primary election for office in districts composed of more than one county shall file applications with district chairman or fifth each of the county chairmen by this date. Twenty-five qualified voters also may file.

June 9.—State executive committee

Classified Ads

(For sale, exchange, lost, found, wanted and similar advertisements will be run under this heading for 7-12 cents per line first insertion, 5 cents per line following insertions.)

For Sale

Shelled corn and seed oats. —Littlefield Grain Company.

FOR SALE: Pure bred Barred Rock Cockerals from high test laying strain.—E. S. Rowe. 1f

FOR SALE. Some good young work mules and some young milk cows.—W. O. Gray, 4 1-2 mi., W., Littlefield. 34-tfe

Good brick business income property in North Texas and Southwest Oklahoma to trade for South Plains land.—Yeager & Son. 37-tf

Car of prairie hay next week. Let us know your wants.—Littlefield Grain Company.

Car lump coal on track.—Littlefield Grain Company.

FOR SALE OR EXCHANGE: New Perfection four burner oil stove, for good range cook stove with warming closet and reservoir. Must be in A1 condition.—A. Q. Smelser, Amherst, Texas. 1tp

Wanted

WANTED: Listings of town and country property. 37-tf —Yeager & Son.

All kinds of grubbing done. See Isabel Munic, at Wagon Yard. 2tc

Miscellaneous

Auto washed and shined. \$1.50.—Littlefield Service Station.

Protect your radiator from rusting. We have the alcohol. —Littlefield Service Station.

of party shall meet on this day to certify to county chairmen names of candidates for States offices to be placed upon the primary election ballot, and to name the place for holding the State convention.

June 14.—On or before this day, candidates for nomination for offices to be filled by the voters of a single county or a portion thereof shall file application for place on the primary election ballot with county chairman. Twenty-five qualified voters may file.

June 16.—County executive committees meet to determine order of names on primary election ballot to name subcommittees to make up ballot and to transact other business.

June 23.—On or before this day candidates in primary election must pay ballot fees.

June 26.—Not more than thirty, nor fewer than twenty-five days in advance of primary election candidates and campaign managers shall file first expense statements.

July 14.—Subcommittees of county committees meet to make up primary election ballot.

July 6.—Not more than twenty, nor fewer than ten days before the first primary election a voter may arrange through a notary public to cast provision is meant to care for voters who are already away from home who expect to be absent on the day of the election.

July 14.—Not more than twelve, nor fewer than eight days in advance of primary election second statements of campaign expenses must be filed.

July 16.—Not more than ten or fewer than three days before the first primary election, a voter expecting to be absent on the day of the election may cast an absent ballot with the County Clerk of the county of his residence.

July 21.—On or before this day persons who have removed from one election precinct to another must present their poll tax receipts or certificates of exemption to the County Tax Collector for record of such removal. Also on this day the County

Collector shall furnish to the county election board supplemental lists showing such removals. These provisions apply only to cities of 10,000 or more inhabitants. The County Tax Collector shall also furnish a full list

of qualified voters. July 26.—Primary also "Precinct Conv. both Democratic and i ties. Primary election m. and closes at 7



A Complete Line of
DRUGS
and
DRUG SUNDRIES

Prescriptions Carefully Compounded From Fresh Chemicals

SADLER DRUG STORE

"Quality and Service"

Littlefield State Bank

A Guaranty Fund Bank



Solicits the business of all
New Settlers

No account too large for us to handle. No account too small for us to appreciate.

We Invite You—

To come and be one of our many satisfied customers. We are friendly, and honestly want to be of use to you. Our advice on Building Matters always gladly given. We sell—

Better Building Material—Sherwin-Williams Paints—
Star Windmills—Pipe—Casing—Tower Material—Etc.
Pittsburg Steel Wire—Badger Cedar Posts
—HARDWARE—

F. A. Butler Lumber Company

REAL SERVICE

IN A HURRY

Taking America Off Its Feet

Overland Success is the Talk of the Country

The year just ended has been the greatest of all the fifteen years of Overland history. A great year made by great cars—the greatest Overlands ever built. Greatest in looks, power, action, comfort—and money's worth? Look at the new Overland Champion, for instance. It brings a quality closed car with features and utilities hitherto unheard of within reach of every purse. America's first all-

purpose car—conceded to be the most useful motor car on wheels. The Champion and all Overland models have the bigger Overland engine—brute power with extreme economy. Leaders in economy—leaders on the road—leaders in the many satisfactions they bring to owners. See them. Sit in them. Ask for a sample of their performance.



5495 L. A. B. Toledo 5695 L. A. B. Toledo 5795 L. A. B. Toledo

CITY GARAGE
Littlefield, Texas



W. Pillans

at Drug Store
Residence Phone, No. 37
Littlefield -:- Texas

DR. G. D. WEAVER

Physician and Surgeon

OFFICE: -:- Littlefield Hotel

Well Drilling

Domestic and Irrigation

20 years successful experience on the Plains of West Texas. See me for prices & date.

T. P. WRIGHT

E. S. Rowe

ATTORNEY AT LAW

See me for LAND LOANS

Office in Shaw-Earnest Bldg. LITTLEFIELD, TEXAS

BEST COAL

For the Money

Try It!

W. H. Heinen, Prop.

Parker's Eats

Home Made Pies
Hamburgers
Pop and Bud
Milk, Coffee & Cereals

Call Us Over the Phone and We will Deliver it to You

Restaurant & Meat Market

Short Orders at all hours of the day

Cold Drinks

Bread & Pastry

WHITE Restaurant

anywhere
d a sile
fare
e my
finite
n to
ood
w or Big Hauls
es, Freight or
Baggage
e 22, or leave order with
Butler Lumber Co.
been
victor
We

Transfer

or Big Hauls
es, Freight or
Baggage

22, or leave order with
Butler Lumber Co.

K. Yantis
Texas

Truck Hauling
Ranch Hauling a
Specialty

No Loads Too Large
Nor Too Far Away
Will Go Any Time and
Place.

If hauling call
BELL
Truck Man

Some New
Year Hair Cuts, and ev-
ery thing that goes with
them.
Get yours now for the New Year right.
While they last.

Shop

MAGNOLIA GASOLINE

Magnolene Oils and Greases
'The Dependable Lubricant'

Real Quality Products
Demand them from your Dealer

Magnolia Petroleum Company
G. W. Hargrove, Agent. Littlefield, Texas

Mr. Home Buyer

We want you to visit our office when in Littlefield, Texas. We promise you that you are in no danger of being separated from your money without your consent. We will make no effort to prevent you from making a close investigation relative to any proposition we may offer you.

We only deal with intelligent men and women who are able to take care of themselves without our constant association with them while in our country.

If you don't like our lands, you are under no obligations to buy from us and at liberty to try others.

We have been in the Littlefield country more than a quarter of a century and will be your neighbor when you move here so we are going to do our part to make you our friend
Very truly yours,

Neal Douglass Land Co.

Neal A. Douglass, Mgr. Pearce K. Barry, Sec.
Littlefield

DRUGS and SUNDRIES

For your benefit we carry a full
Stock at all times

All Prescriptions Carefully
Compounded.

It is our desire to give our Customers
the Service to which they are entitled;
a Service that cannot be excelled.

Stokes & Alexander Drug Co.

The Rexall Store

"In Business for your Health."

Littlefield, Texas

Tudor
SEDAN

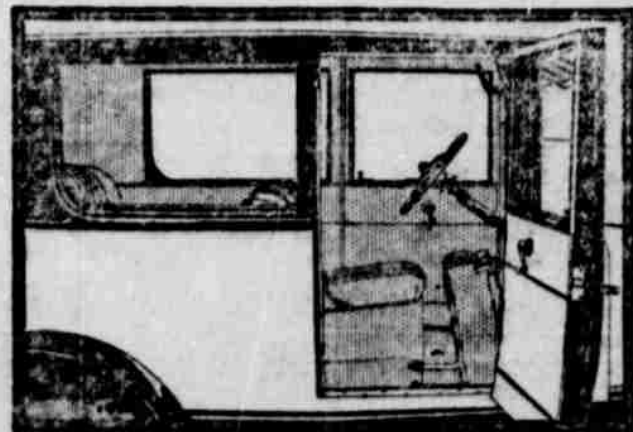

F.O.R. \$590 FULLY EQUIPPED
DETROIT

The Lowest Priced Sedan

IN the Tudor Sedan a wholly new Ford body type is offered American motorists.

It is distinguished by a compact, roomy body, two wide doors opening forward, and folding right front seat.

Large windows affording

an open view in every direction, make for safer driving and greater motor-ing enjoyment.

At \$590, this is the lowest priced Sedan ever placed on the American market.

It is a car of broad appeal and compelling value.

This car can be obtained through the Ford Weekly Purchase Plan.

Littlefield Auto Co.

Specialty
CAR REPAIRERS

LOCAL HAPPENINGS

Arthur P. Duggan went to Austin Sunday on business.

R. M. Munn shipped in a new well drilling outfit this week.

Miss Woody Light was in Lubbock Monday for dental treatment.

L. J. Sullivan made a business trip to Plainview Tuesday.

Mesdames A. P. Duggan and F. G. Sadler were Lubbock shoppers Tuesday.

E. W. Maloon, of Hale Center was a pleasant caller at the Leader office Friday.

Some petty thief swiped a quilt from Ralph Wood's auto Saturday night during the picture show.

G. F. Cooper shipped in a car load of household goods Friday. He will locate near Morton.

F. A. Butler reports selling lumber bills to Herman Greener and John Reinders for dwellings on their recently purchased lands.

There will be a meeting of the teachers of Lamb county schools in Littlefield, Saturday, January 19th.

Ralph Wood this week finished a four room cottage for J. L. Dow on his recently purchased land.

Mr. and Mrs. Jesse Louder, former Littlefield citizens, but now of Slaton, are the parents of a new boy, born last Saturday.

The Littlefield Service Station report the sale of a Chevrolet touring car to J. H. Petty.

Mrs. A. L. Wright, of Slaton spent a few days last week with her parents, Mr. and Mrs. O. K. Yantis, and other relatives.

L. A. Corbel, of Eden and J. W. Emfinger, of Ft. Chadborn, shipped in a carload of household goods each this week.

We have some of the best buy in city and farm property.
37-11 -Yeager & Son.

Shelled corn and seed oats.
-Littlefield Grain Company.

Zed Robinson is planning the immediate erection of a dwelling on his 177 acres of land three miles north east of town, recently purchased of John Blair.

Vernon and Bert Barber this week began work on a full set of improvements for John Namkin on his land near Yellow House switch.

J. W. Emfinger and family arrived here Monday and are making preparations to move out onto their recently purchased farm land.

At the New Barber Shop we will clean and shine your shoes. See us before throwing shoes away. 2tp

Miss Pattie Hopping was the recipient of a surprise party Monday evening, given by several of her friends, the occasion being her birthday anniversary.

Saturday night E. G. Courtney "entertained guests unawares." Incidentally they walked off with a ham, shoulder and side of pork which he had killed the day before. They left no address.

Car lump coal on track. -Littlefield Grain Company.

Maurice White and Wiley Edgington, who have been spending the holidays here with friends and relatives, returned Thursday to State College New Mexico.

E. Brooks, of Brokenridge, accompanied by A. N. Baker, of Sawyer, Kansas were Littlefield visitors last week. Mr. Brooks buying a labor of Littlefield land five miles southeast of town.

Start your car with a shot battery these cold days.
-Littlefield Service Station

CITY SERVICE OILS

New Navy Gasoline

Water White Kerosene

Pennsylvania Lubricating Oils

THEY ARE BEST IN THE LONG RUN

Free Town and Country Delivery Service

LITTLEFIELD OIL COMPANY

G. E. McCelvey, Prop.

R. D. BOROUGH

Sells Groceries

Buys Cotton, Cream,
Butter, Eggs and all
kinds of Poultry.....

See us before Buying or Selling

Official Statement of the Financial Condition of the SUDAN STATE BANK

CHARTER No. 1402

at Sudan, Texas, at the close of business on the 31st day of December, 1923.

RESOURCES:

Loans and Discounts, personal or collateral,	\$41,700
Overdrafts,	235
Real Estate (banking house)	48.00
Furniture and Fixtures,	2,741
Due from other banks and bankers, and cash on hand,	31,810
Interest in Depositors' Guaranty Fund,	577.1
Assessment Depositors' Guaranty Fund,	4.1
Acceptances and Bills of Exchange,	1,427.1
Other Resources,	558.0
TOTAL	\$83,952.0

LIABILITIES:

Capital Stock paid in,	\$7,500.09
Surplus Fund,	1,750.00
Individual Deposits, subject to check, net,	6,777.19
Cashier's Checks,	1,924.86
TOTAL	\$83,952.06

STATE OF TEXAS) ss:
County of Lamb)

We, Wm. H. Furneaux, as president, and J. C. Barron, as cashier of said bank, each of us, do solemnly swear that the above statement is true to the best of our knowledge and belief.

Wm. H. FURNEAUX, Presid
J. C. BARRON, Cashier.
CORRECT-ATTEST:
P. E. Boesen, W. W. Carpenter, Simon D. Hay, Directors.
Subscribed and sworn to before me this 7th day of January, D., 1924. F. Z. Payne, Notary Public, Lamb County, Texas.
(SEAL)

Start the New Year Right!



A change of residence means the changing of acquaintances, friends and business relations. Next to your home relations come those of a business nature. In fact, the right business relations mean much toward a happy and prosperous home. It is, therefore, your interest to

Buy Your Groceries, Dry Goods, Shoes And Farming Implements

-where you can get the greatest values for the least money. A dollar saved is a dollar made. In the course of a year's time you can save a great many dollars on your purchases.

We crave the privilege of your acquaintance and the opportunity to demonstrate to you our money-saving values. So start the new year right by buying

From A Spot Cash Store

Brannen-Squires Cash Store

"Credit makes enemies; let's be friends"