

WEATHER

| | | | |
|---------|----|----|-----|
| April 2 | 72 | 36 | .00 |
| April 3 | 71 | 36 | .00 |
| April 4 | 71 | 45 | .00 |
| April 5 | 74 | 39 | .00 |

BAILEY COUNTY JOURNAL

'The Community Of Opportunity-Where Water Makes The Difference'



Vol. 30, No. 14

Published Every Sunday At Muleshoe, Bailey County, Texas 79347

Member TEXAS PRESS ASSOCIATION

20¢

SUNDAY, APRIL 7, 1991

Industrial Development Seminar Slated

around Muleshoe

Friday morning, the Muleshoe Mules baseball team defeated Kermit 9-8 in the Brownfield tournament.

They were to play again Friday evening at 8 p.m.

Monica Swint and Brian Bush are in Amarillo this weekend participating in the East-West All-Star Basketball games.

Monica's game was to have been played Friday night.

Muleshoe Youth Baseball will have sign-up again on Saturday, April 13, 1-4 p.m. at the Earl Ladd Memorial Fire Station.

Fee is \$15 per child, and a valid birth certificate as well as with the child at sign-up.

April and May will see the beginning of the severe weather season in this area.

As a service to the community, the Lazbuddie Volunteer Fire Department would like to invite anyone interested to attend Weather Spotter Training.

Beginners' level is April 8 at 7 p.m., followed by the Advanced Level on April 9 at 7 p.m.

Meeting place will be the Lazbuddie School cafeteria.

Educator of the Week at Watson Junior High School is Ronnie Jones, assistant principal.

Principal's awards went to Rachel Givins, sixth grade; Holly Hutton, seventh grade and Eldon Van Zandt, eighth grade.

Army Pvt. 1st Class Joseph M. Kessler, a light wheel vehicle mechanic, has arrived for duty at Camp Pieri, Germany.

Kessler is the son of Louis J. and Nella Kessler of Sudan. His wife, Grace, is the daughter of Raymond C. and Dora Espinoza of Sudan.

He is a 1983 graduate of Sudan High School.

School Board

Meeting Planned

Business items included on the agenda for the board of trustees of the Muleshoe Independent School District for their regular meeting at 7 p.m. Monday are:

Discuss the feasibility of a cooperative drug dog program with the Bailey County Sheriff's Department; Discuss the construction/renovation project at Watson Junior High and take appropriate action; Discuss the status of the state funding issue and the implications for Muleshoe ISD.

Informational reports will be given and personnel considerations will be made following an executive session.

DON'T FORGET!

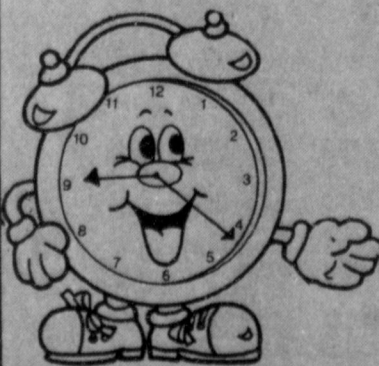

SPRING FORWARD

Set your clock FORWARD 1 hour at 2 a.m. Sunday [today] as Daylight Saving Time begins today!!



TIGER SCOUTS VISIT PIZZA HUT--A delighted group of Tiger Scouts, from Den II, visited the Pizza Hut Thursday afternoon, and got to put their own pizzas together. Pictured, not in order, are Eric Madrid, Taylor McDonald, Josh Clark, Michael Durben, Andrew Perales, Matthew Lopez, Michael Williams and Mickey Tosh II. Also pictured are Tiger Scout leader Mickey Tosh I and Betty Griswold, Cubmaster.

Child Welfare Board Designed To Protect All County Children

(Editor's note: The following story was written exclusively for *The Muleshoe Journal* and *Bailey County Journal* by Kelly Scrivner, a student in the mass communications department at Texas Tech University. This and other stories are made possible through a grant from *The Readers Digest Foundation.*)

Each year in Texas, 2,000 children die and 5,300 children are placed in foster care each month as a direct result of child abuse.

The Bailey County Child Welfare Board, a committee of eight local citizens who volunteer to work to promote the welfare of children within Bailey

County, are working to improve services to children and families who have experienced child abuse or neglect.

The purpose of the welfare board is to increase public awareness about child abuse, raise money for community projects, provide special services for foster children and develop resources such as clothing banks, transportation and money for emergency medical services.

Polly Ottwell, Bailey County Child Welfare Board president, said, "The Bailey County Child Welfare Board is my first love. I have never enjoyed anything as much as I enjoy working on the board and helping children in need."

The Bailey County Child Welfare Board was started in 1980 by County and Juvenile Court Judge Glen Williams (retired).

"It is a tragedy that the community does not realize the situations people live in. I thought the board could serve a fine purpose by educating our community," Williams said.

The Bailey County Child Welfare board tries to help all children in the community. The board is not restricted to helping only abused children.

Child abuse or neglect is defined as the non-accidental physical or mental injury, sexual abuse or negligent treatment of a child by a person responsible for the child's welfare.

Physical abuse is inflicting bodily injury on a child. Sexual abuse is involving a child in sexual activities with or without the child's consent. Emotional abuse is demanding more from a child than he or she is able to do, or severely criticizing or humiliating him or her.

Neglect is failing to provide food, clothing, shelter, medical care, adequate education or supervision for a child.

People who abuse or neglect

children can be found in every social or economic level of society. Abusers are also members of all ethnic and cultural groups.

Members of the Bailey County Child Welfare Board are Polly Ottwell, president; Mike Doyle, vice president; Barbara Finney, secretary; Dan Throckmorton, treasurer; Nelda Hunt, secretary; Connie Kelmore, leg-

Cont. Page 8, Col. 3

CofC Plans Appreciation Luncheon

Look Out! It's a 'REAL' Spud Attack.

If you are a member of the Muleshoe Chamber of Commerce and Agriculture, you and your employees are invited to meet a barrage of 'Spuds' head-on next Thursday, April 11, from 11:30-1:30, at the Bailey County Civic Center.

On that day, the board of directors will be slinging fully-loaded 'Spuds' at you in their annual Membership Appreciation Luncheon.

The Muleshoe 'Spuds' will be furnished by Barrett Produce and Spring Lake Potatoes.

The ammunition is furnished by American Valley, Inc.; Joe's Boot Shop; Ronald Ashford Electrical Inc.; Cellular Three-Five Area Systems Subsidiary and Muleshoe Co-op Gin.

Be sure to go out for your free luncheon and take your employees with you, or send them to eat free, all courtesy of the Muleshoe Chamber of Commerce and Agriculture.

CofC members are asked to let the CofC know at 272-4248 how many will be attending from your business so they will have an idea of how much food to prepare.

Economic-development organizations that think they have the site for a new industry lined up need to be aware of environmental restrictions that can surface and delay or cancel their projects.

Lazbuddie

UIL Students

Advance

Lazbuddie students made a strong showing at the district UIL academic meet at Wayland Baptist University on Friday, March 22.

Ten students from Lazbuddie qualified to compete at the regional meet, which is scheduled for Friday, April 19 at South Plains College in Levelland. To qualify for regionals, students must earn first, second or third places in district contests.

Competing at the regional meet will be: Stacey Barber, Leland Brockman, Frank Gonzales, Jessica Burch, Filemon Guzman, Joni Hernandez, Gina Jarman, Jarah Redwine, Craig Russell and Joelle Weaver.

District results are: Stacey Barber, third in Spelling; Leland Brockman, first in Physics; Jessica Burch, first and Gina Jarman, second in Accounting; Frank Gonzales, first in Number Sense; Filemon Guzman, first in Current Events and Issues; Joni Hernandez and Joelle Weaver, first in Cross X Debate. Jarah Redwine and Craig Russell, along with Frank Gonzales, make up the Number Sense team.

Other Lazbuddie students who competed at Plainview included: Juanita Ramos, Jana Vise, Susan Alcalá, Holley Morris, Esmerelda Aguirre, Barbara Fleming, Raquel Guzman, Marsha Mendoza, Christina Perkins, Paul Williams, Mario Zamora, Jonas Hernandez and Jodi Morris.

Texas has the nation's most comprehensive slate of UIL academic contests, according to UIL director, Dr. Bailey Marshall. UIL academic contests cover several subject areas including math, science, business, language arts, journalism, speech, theatre, accounting, literary criticism, and current events. Computer skills are being developed.

"The purpose of the UIL academic program is to use

Cont. Page 8, Col. 3

That's the kind of disappointment a conference scheduled April 18 in Lubbock is designed to prevent.

The conference, *Environmental Issues and Economic Development*, is sponsored by the Panhandle Regional Planning Commission, the South Plains Association of Governments and Southwestern Public Service Company. Economic-development professionals, chamber-of-commerce executives, government officials and community volunteers are invited.

"Soil contamination is just one of the issues every economic developer should be aware of," says Cheryl Pink, economic development specialist with SPS. "The U. S. Small Business Administration, bankers and others are increasingly strict in making sure any problem is identified and taken care of before permitting a project to proceed."

Recognizing environmental issues -- and responsibility dealing with them -- will be covered at the conference.

Topics and speakers will be: *Environmental Liability and Economic Development*, George V. Basham III, attorney with Lloyd, Gosselink, Fowler, Blevins & Mathews of Austin, specialists in environmental law and active in Texas and New Mexico.

Performing an Environmental Assessment, Aubrey Spear, manager of the Lubbock office of ENRECO, Inc., an environmental engineering and services firm.

Case Study, a description of an area project involving several aspects of environmental regulation, Kirk Folkner of the Amarillo Economic Development Council.

Impact of Environmental Legislation on Financing, Tim Pierce, manager of Caprock Certified Development Corporation of Lubbock; Barry Ballinger, vice president of Plains National Bank of Lubbock; and John Walz of the Lubbock district office of the Small Business Administration.

Real Estate Transactions and Environmental Issues, Cliff Watt, industrial broker and owner of Westar Realty, Inc. of Lubbock.

Registration fee for the conference, to be held at the Lubbock Plaza Inn, is \$25. To register, or for more information, contact the Economic Development Department of SPS, (806) 378-2173.



BRILLIANT SPRING FLOWERS IN BLOOM--All over town you can find spring flowers in full bloom, such as this bed of bright red tulips. Also, jonquils and forsythia, as well as trees are blooming, despite last weekend's snow.

Beef, Vegetables Highlight April 'Buys'

By Mary Mahoney
Texas consumers will find some good fresh produce buys in supermarkets during April, and lower beef prices enjoyed through the winter are expected to continue well into the coming month.

Dr. Dick Edwards, a food marketing expert with the Texas Agricultural Extension Service, said the expected rise in beef prices won't occur until the oversupply of cattle in feedlots clears the market during the next several weeks.

"Some spring produce prices will be down as marketings increase, but others are up from last year because of inflation resulting from the Iraqi conflict and a drought-reduced California harvest," he said.

Consumers can expect ample supplies and lower prices on broccoli, cabbage, cucumbers, radishes, carrots, onions, green peas, eggplant and tomatoes in particular, since these are grown in many states other than California, Edwards said.

"But prices may be up and supplies tighter on strawberries, asparagus and artichokes coming from California," he said. "These products, affected by both the December freeze and drought, will arrive at supermarkets later than normal this season."

Edwards said except for spring crops, however, expectations are that other states will add more production acres to increase summer and fall food

crops. "The slack will be taken up by expansion elsewhere, as the severity of water shortages becomes more evident in California."

"Weather is always a factor when it comes to food production," Edwards said. "Although southern California received some rain this week, droughts there for the past four years are requiring growers to reduce water usage by about 75 percent. Attempts are being made to find quick solutions."

Produce also making its 1991 debut in April, Edwards said, will be sweet corn, watermelons, cantaloupes and honeydews. Produce going out of season during the month will be mustard and turnip greens, kale, grapefruit, oranges and the imported soft fruit from Chile.

"The cattle marketing delay will cause beef prices to remain flat for a longer time before starting the upward trend predicted earlier," he said.

"Supplies of pork and chicken also are greater than they were this time last year, and these larger supplies are expected to stabilize pork and poultry prices."

As the oversupply of beef clears the market, lower pork and poultry prices will force consumer beef prices to become more competitive with these meats, Edwards said. This will likely mean more advertised and discounted beef specials through supermarket promotion-

als. "Beef specials in April will shift from winter cuts of roasts to spring cuts of steaks. Look for specials on round, sirloin and hamburger steaks."

Pork products will fewer specials on roasts and ham, he added. "Instead, look for specials on pork steaks, chops, ribs and smoked sausage."

Demand for specific poultry cuts tends not to shift seasonally, thus the continual discounting of whole birds, chicken

Methodist Hospital New Child Care Center Opens

Officials of Methodist Hospital announce the opening of the new employee Child Care Center. Ceremony and tours are set for Tuesday, April 2, at the new location of 22nd Place and Joliet Avenue. Remarks will be made by William D. Poteet, III, FACHE, president/CEO of the Methodist Hospital, and other hospital officials at 2:15 p.m.

The new Child Care Center consolidates the two existing facilities for the children of hospital employees. The existing center was named a model center by the Hogg Foundation. The new facility becomes the largest corporate child care center, the largest hospital affiliated center and the largest accredited center in Texas. The previous facilities totaled 8,000 square feet while the new structure has close to 14,000 square feet.

Approximately 300 children ages birth to 13 years of age will be provided all day and after school care. The center also offers care for mildly-ill children. Parents have the opportunity to visit their children during the day when their work schedule permits.

Methodist Hospital has offered child care for its employees since August 10, 1987, when the first center opened.

Nursing Home News

by: Joy Stancell

Monday afternoon the Muleshoe Church of Christ came to visit and play Skip-Bo and dominoes with the residents.

Among those visiting recently were S.W. Inman, J.E. Embry, Winnie Berry and Erwin Neiman.

Audrey Langfitt's guest at the Easter Party were Pat Langfitt and her granddaughter.

The month of April is upon us and that is "no fooling." We are looking forward to the days ahead and the spring time.

Upcoming events for the month of April include: a demonstration of Wok Cooking by Kandy McWhorter Wednesday, April 10 at 10:00 a.m. Birthday party hosted by the

Needmore Community Club April 25th at 3:00 p.m. We invite you to come and join us for these events.

We enjoyed our Easter Party Friday afternoon and we really appreciated the program and music brought to us by Bro. Gearld Gladden and Mrs. Molly Gladden of the Trinity Baptist Church, hosted by Lona Embry, Clara Lou Jones, with help from Holly Milsap, Joylene Costen, The Joy Choir from the First Baptist Church, Rue and Johnnie Kimbrough, Maxine Ragsdale and other family members. Janis Johnson brought her day care children to hunt Easter Eggs.

Hester Robertson went out over the Easter holiday to visit with her family who live out of town, in the home of her sister, Argile Millen. Hester has had several visitors lately including: Francis Bruns, her daughter and son-in-law from Texico and brothers and sisters.

Ethel Chitwood was visited by her granddaughter, Dixie Jesko, Tuesday.



A WINTER WONDERLAND FOR EASTER--Although the snow didn't last long on Easter Sunday, this was a scene from the snowfall that greeted area residents when they got out of bed on Saturday, March 30. An estimated eight inches of rain and snow fell overnight, leaving .8 in moisture to seep into the parched earth. (Journal Photo)

TAEX Chooses Blue-Ribbon Review Group

A blue-ribbon task force of community and state leaders has been appointed to review the operations of the Texas Agricultural Extension Service and make recommendations to assure its future vitality and effectiveness.

The 40-member panel, chaired by S. M. True of Plainview, president of the Texas Farm Bureau, will report its recommendations by late April to Dr. Edward Hiler, interim chancellor of the Texas A&M University System.

"Just seven years ago, the Extension Service was reviewed as part of Texas A&M's Target 2000 project," Hiler said. "At that time, we didn't anticipate expansion of the Texas A&M University System to include four more institutions in South and West Texas, so a reevaluation of our agricultural outreach program is appropriate."

The Extension Service currently operates educational programs through offices in 254 Texas counties and 14 district centers throughout the state.

"Over its 76-year history, Extension has changed constantly to meet the shifting needs and priorities of Texas citizens," said Dr. Zerle Carpenter, director of the Texas Agricultural Extension Service.

"With an increasingly urbanized population, the economic importance of the agricultural industries, and the new opportunities presented by expansion of the A&M System, we need to study our options for the future," he said. The institutions recently added to the university system are Texas A&I University in Kingsville, Corpus Christi State University, Laredo State University, and West Texas State University in Canyon.

The panel will divide into subgroups to review the Extension Service along the five topic areas contained in the Target 2000 report: mission and program, clientele served, resources, organization and management, and intra-system relations.

Bailey County Journal USPS 040-200
Established March 31, 1963. Published by Muleshoe Publishing Co., Inc. Every Sunday at 304 W. Second, Box 449, Muleshoe, Tx 79347. Second Class Postage paid at Muleshoe, Tx. 79347.

TA MEMBER 1991 TEXAS PRESS ASSOCIATION

L. B. Hall, Publisher
Sammy Hall, Vice President/Controller
Cleta Williams-Jacobson, News
Evelene Harris, Society
Holly Milsap, Advertising
Dora Toscano, Classified

SUBSCRIPTIONS
Muleshoe Journal and Bailey County Journal
Bailey and surrounding counties
Muleshoe Journal and Bailey County Journal
Elsewhere in Texas \$14.75
Muleshoe Journal and Bailey County Journal
Outside Texas, \$16.50
Yearly By Carrier \$12.50

Advertising Rate Card on Application
*Advertisers should check their ad the first day of insertion. The Journal will not be liable for failure to publish an ad or for a typographical error or errors in publication except to the extent of the cost of the ad for the first day of insertion. Adjustment for errors will be limited to the cost of that portion of the ad where the error occurred.

Why Should You Have Your IRA With Farm Bureau Insurance?

It's As Easy As 1... 2... 3!

- 1. Investment Philosophy:**
Southern Farm Bureau's investment philosophy is that our client's asset safety comes first. Southern Farm Bureau Life carefully chooses the top quality investments which will provide a competitive return and a minimum risk. Speculative investments have no place in an investment portfolio of such serious nature.
- 2. Safety And Strength:**
Southern Farm Bureau has an A+(Superior) rating from A.M. Best and has in excess of \$2.4 billion in company assets.
- 3. Interest Rates:**
If you are not receiving at least 8.0% interest on your IRA, you should see your Farm Bureau Agent NOW!!

FARM BUREAU INSURANCE

Helping You Is What We Do Best.

Bailey County Farm Bureau

1612 West American Blvd. Muleshoe 272-4567

4 ROLL PKG.
Neet Sol
89¢

Fritos
Original
LSS "BUY ONE GET ONE FREE"
REG. 75¢

Doritos
"ALL FLAVORS"
Reg. \$1.99
\$1.59

BEEF & SALSA BURRITOS
89¢

Enjoy Coke All Types
6 pk 12 oz. cans
\$1.99

RUSSET POTATOES
10lb. BAG
79¢

ALLSUP'S
318 W. Amer. Blvd.
272-4862

WRIGHTS SLICED BACON
12oz.
\$1.09

SAUSAGE & BISCUIT
69¢

APRIL 7 - APRIL 13

| | |
|--|---------------|
| Gold Medal FLOUR 5 lb. | 89¢ |
| Oscar Meyer Turkey & Cheddar, Ham & Cheese LUNCHABLES | 99¢ |
| Assorted Flavors Sunny COOKIES 32 oz. | \$1.59 |
| Shurfine Large EGGS a doz. | 89¢ |

COOKED FRESH 24 HRS. A DAY HOT FOODS MENU AVAILABLE AT ALL ALLSUP'S LOCATIONS

| | | | |
|--|--------|---------------------------|--------|
| BARBECUE BEEF SANDWICH | 99¢ | 8 PIECE BOX CHICKEN | \$4.99 |
| BARBECUE PORK RIBS (LB.) | \$3.99 | BEEF & CHEESE CHIMICHANGA | \$1.19 |
| BARBECUE WHOLE CHICKEN | \$3.99 | (MEAD) CORN DOG | 69¢ |
| ALLSUP'S BURRITO | 79¢ | DELICIOUS HAMBURGER | 59¢ |
| BREAKFAST BURRITO | 99¢ | WILSON HOT LINKS | 99¢ |
| BURRITO BEEF & SALSA | \$1.19 | SAUSAGE ON A STICK | \$1.59 |
| DELICIOUS CHEESEBURGER | 79¢ | SAUSAGE & BISCUIT | 79¢ |
| CHICKEN FRIED STEAK | \$1.59 | SAUSAGE, EGG & BISCUIT | \$1.09 |
| 3 COUNT CHICKEN STRIPS | \$1.49 | SAUTEYA SAUSAGE | \$1.09 |
| W/POTATO WEDGES/ CHICKEN (2 PCS) BISCUIT | \$1.99 | 4 COUNT STEAK FINGERS | \$1.00 |

CALL-IN ORDERS WELCOME CHECK OUR WEEKLY SPECIALS



WINNERS OF FIRST PLACE TROPHY--The Texas Migrant Council competed in a track meet April 4 in Plainview at the Wayland Bowl. TMC participated with four other cities at the Ninth Annual Track Meet. They placed first in the Baton Relay, Obstacle Course and Tug-O-War. Overall, Muleshoe took the first place trophy and won the Spirit Plaque for the second time in a row. (Journal Photo)



TMC TRACK MEET--Texas Migrant Council competed along with four other cities at the Ninth Annual Track Meet. The children placed first in the Baton Relay, Obstacle Course, and Tug-O-War. Overall, Muleshoe TMC took the first place trophy and won the spirit stick plaque for the second time in a row. (Journal Photo)

Boris Yeltsin, Soviet reformer: "If we preserve the union in its present form we are preserving not the country but the system which is destroying the country."

Dieter Vogel, spokesman for Chancellor Helmut Kohl: "There is no possibility to get back Erich Honecker (former East German leader who fled to Russia) by force."

Margaret Thatcher, former British prime minister: "I think it was Winston Churchill who said, 'So long as the United States and United Kingdom stand together, the world will always be free.'"

Rebekah Lodge

After refreshments were served by Doris Lambert and Lucille Harp, Muleshoe Rebekah Lodge No. 114 was opened by Ruby Green, Noble Grand. The U.S. Flag was carried in by Velma Howell and she was escorted by Mary Ann Ramirez.

Doris Lambert, Chaplain gave the opening prayer. Roll call was read and the minutes of the previous meeting were read by secretary June Green. Seventeen members were present.

Mildred Kendricks reported she had visited at the nursing home with her sister, Mary Parrish and that they had begun therapy on Mary and she was now doing somewhat better. Ina Wilemon is to have surgery on April 8th. Frances Burroughs has been ill and having tests run.

The members were all touched by a letter from Lena Hawkins who has moved to Oregon. "We were all so pleased to hear from her" said Pat Langfitt. "She is indeed missed at the Muleshoe Lodge. A letter was read from the Sovereign Grand Master Robert Irving and President of IARA Lucy Compton.

Mary Ann Ramirez reported on the skating at the Civic Center, there were lots of cookies and plenty of workers.

Louise Allen reported on the progress of the Memorial for the South Plains Association meeting. "Keep that date on your calendars--April 20th. This meeting will be held at the 16th and Avenue D Church of Christ.

Pat Langfitt, representative to Rebekah Assembly held March 18 and 19 in Austin gave a report of the meeting and thanked the members for sending her as a representative. Ruby Green and June Green also told the members some highlights of the trip.

Drill practice was held. June Green and Pat Langfitt tried putting in a few curves, but the members followed right along! ALL REBEKAHS are encouraged to enter with the drill--the more the better. This will be presented the evening of April

20th at the Lodge Hall. Practice will be every Tuesday night until the event.

Lodge was closed and Fern Davis gave the closing prayer. "Thank to our advertising media for publishing these reports" Pat Langfitt, reporter.

**Cash Rewards
Up To \$1,000
For Information!**

**Call
Bailey County
Crime Line
272-HELP**

Dr. A.R. Ploudre

Optometrist

Family Vision Care Contact Lens

Texas & New Mexico Medicaid

*Announcing, New Program of Special Assistance to Provide Vision Care to Low Income Families. - Call For Information.

*Credit Arrangements Available Upon Prior Approval

762-2951

1515 Gidding St., Clovis, N.M.

Ben Franklin.

Mon-Sat 8-8

Sun 12-5

2104 W. Amer. Blvd

272-3855

It's true. We've got the sale the whole town is talking about... Don't be the last one on your block to take advantage of this event. Good News Travels Fast. So hurry over!



Nothing Runs Like a Deere®



Truckload Oil Sale

**10% Discount
On John Deere Oils**

Torq-Gard Supreme And Hy-Gard

Quarts Torq-Gard Supreme

AR63218 Reg. \$1⁴⁵ Now \$1³¹

5 Gallon Torq-Gard And Hy-Gard

Reg. \$28⁰⁰ Now \$25²⁰

55 Gallon Torq-Gard And Hy-Gard

Reg. \$275⁰⁰ Now \$247⁵⁰

1 Gallon Hy-Gard Also Available



**Torq-Gard Supreme Plus 50
(Extends Change Interval 50 Hours)**

30 wt priced 15/40 available

TY6392 Qt. Reg. \$1⁶⁰ Now.....\$1⁴⁴

TY6393 5 GAL. Reg. \$30²⁵ Now.....\$27²³

TY6394 55 Gal. Reg. \$291⁵⁰ Now \$262³⁵

1 Gallon Torq-Gard Plus 50 Also Available

**Oil Special Offer Good Thru April 30
with a 25 gallon minimum**

Nothing Runs Like a Deere®



Dent & Co.

2800 W. Amer. Blvd. Muleshoe, Tx.
272-4296

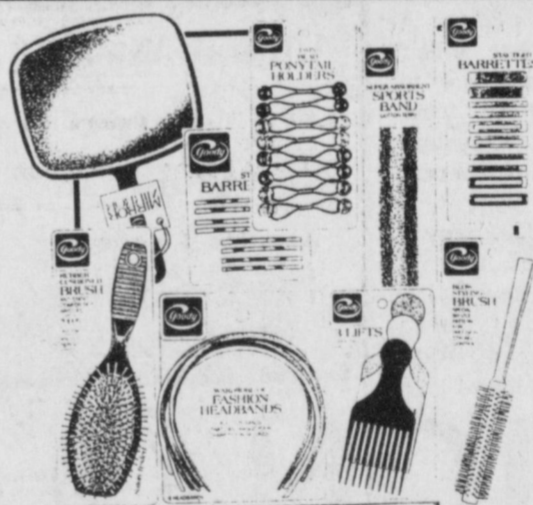

Goody® Hair Products
or d*best Hair Nets

**50% OFF
REGULAR
PRICE**

Goody Hair Accessories. Brushes, combs, rollers & more! A wide assortment of items are available to you at Half-Price, including D-Best Hairnets!



Hershey® Regular
Size Candy Bars

- Chocolate bars or Chocolate with Almonds
- Kit Kat, Reese's Peanut Butter Cups, Almond Joy or Mounds
- Your choice of regular size candy bars!

4 Bars \$1



Maxell® T-120
VHS Video Tape

- Records 2-4-6 hours
- Features excellent audio and visual clarity

2.88 ea.

Hyponex®

8-lb. Soil

- All Purpose
- Terrific For House Plants

79¢



Aqua Net®

9-oz. Hairspray

- Unscented
- All-purpose
- Super Hold

88¢ ea.



Magnetic Strips

- 1/2"x30-in. Size
- With Adhesive Backing
- Terrific for most craft projects!

3 for 99¢

**Tomato
Cages**

2 For \$1⁰⁰

**McCall's
Patterns**

1/2 Price



**French
Clips**

12 For \$1⁰⁰



CELEBRATING FIFTY YEARS--Mr. and Mrs. Leon Dupler will be honored with a golden wedding anniversary reception Sunday, April 14 at the Three Way Home Ec Room. Hosting the event will be their children: Mr. and Mrs. Larry Dupler of Andrews; Mr. and Mrs. Tom Dupler of Los Angeles, Calif.; Mr. and Mrs. Jack Dupler of Mt. Vernon; Mr. and Mrs. Jarrol Layton of Enochs; and Mr. and Mrs. Scott Sears of Nashville, TN. The Duplers were married April 12, 1941, in Morton and lived in the Maple community for forty years. They presently reside in Andrews.

(Guest Photo)

Nursing home News
by: Joy Stancell

Among those visiting Jeanetta Huckell last weekend were her grandson, Keith and his family from Tyler, Tex.

Effie Smith was visited Friday by her niece, Dortha Jonier of Lubbock.

Tuesday afternoon Laverne James, Beth Watson, Linda Low, Claudine Embry and Lula Maye Shanks came to shampoo and set the ladies hair.

Each Saturday morning J.C. Shanks comes to cut the mens hair. On Wednesday mornings Clifton Finley goes shopping for us. Wednesday afternoon Glenda Jennings comes for our weekly Sing-A-Long. On Mondays Clara Lou Jones comes to visit and read to the residents.

Thursday morning Clara Lou Jones and Zora Maye Bellar comes for the devotional. Saturday afternoon Laverne James and Ruth Clements comes to play Bingo and Skip-Bo with the residents.



Latest Arrivals

Whitney Rose Villalobos
Arthur and Bernadette Villalobos are the proud parents of a daughter, Whitney Rose, who was born at 2:38 a.m. Tuesday, April 2 in Muleshoe Area Medical Center.

Whitney Rose weighed seven pounds and ten ounces. She is the first child for the couple. Grandparents are Julia Hurtado and Cruz and Tina Villalobos, all of Muleshoe.

Easter Egg Hunt Deemed Successful

Pat Langfitt, chairman of the Community Easter Egg Hunt, reported that the hunt was a tremendous success. "The Jennyslipper organization as well as the community and the children who participated in the hunt appreciate all the merchants who donated so wonderfully."

Donations were received from the following merchants:

Viola's, Fina Station, El Jacalito, Linda's Kitchen, All-sup's, Town & Country #72, Town & Country #134, Pizza Hut, Leal's, Dairy Queen, Trophies & More, Connie's Place, Feature Attraction, and the Spudnut Shop.

Also Winkler Meat Market, John's Custom Mill, Church's Chicken, Ed's Snowcones, Sonic, Ashford Electric, Muleshoe Gymnastics, James Crane Tire Co., Joe's Boot Shop, Sunbelt Savings, Henry Insurance, Harvey Bass, Muleshoe State Bank, and First Bank.

Also H&R Block, Mission Cable, Pay-N-Save, Thriftway, Karate, Irrigation Pump & Power, Sudduth Fields, Lambert Cleaners, Muleshoe Floor, Shipman Body Shop, Latrell Fashions, Muleshoe Auto Parts, KC Mufflers and Fry & Cox.

Also Fair Dept. Store, Perry's, William Brothers Office Supply, Wilson Appliance, Main

Street Beauty Shop, Sanitary Barber Shop, Wiedeubush & Company, Decorator's Floral, Art Loft, Anthony's, Scoggin Ag Center, K & J, American Valley Inc. and C&H.

Also Wilson Drilling Company, Mohawk, Dent & Company, Noble Appliance, Something Special, Muleshoe Trade Center, Looking Good, Western Drug, Target Gas, Muleshoe Journal and Ranger West Texas.



SEMIFINALISTS--Christie Maxwell, daughter of Mr. and Mrs. Harold Maxwell, has been chosen as one of J. C. Penny 2207-9's top ten semifinalists in the Seventeen and J. C. Penny Cover Model Contest. Miss Maxwell's photographs and applications are being sent to a J. C. Penny district office, where they will be reviewed again. If she is chosen as a district finalist, her photos will be sent to *Seventeen* Magazine where they will be reviewed by the editors for one of the eight national finalist positions.

(Guest Photo)

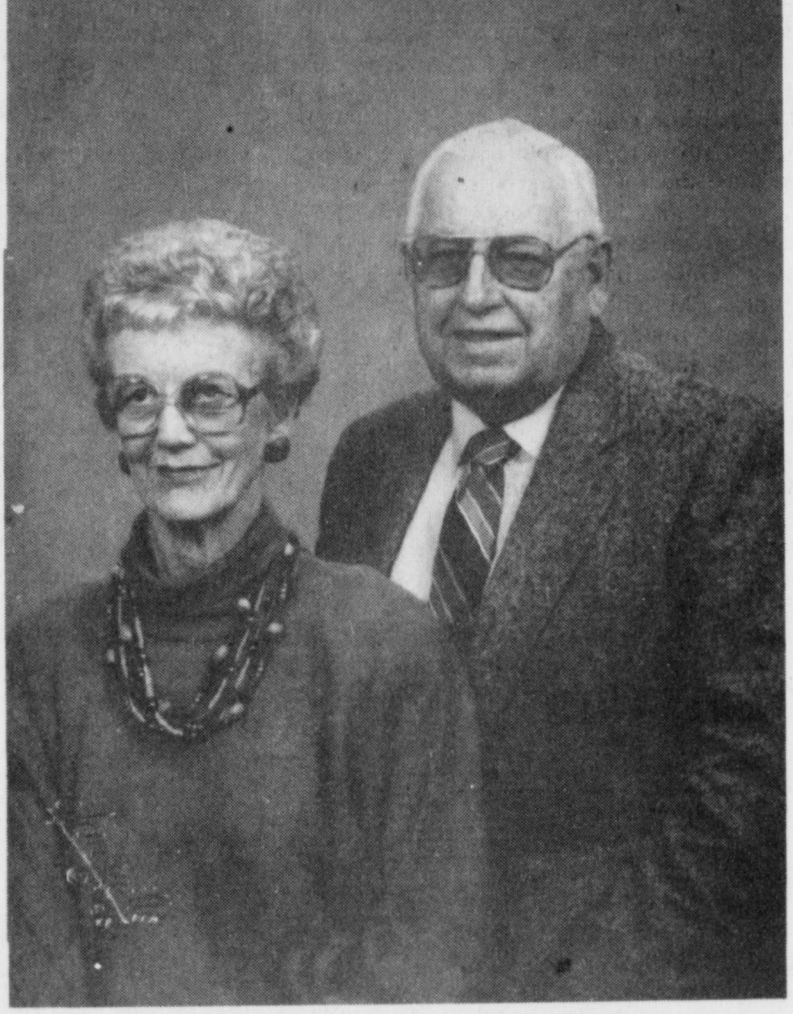

GOLDEN ANNIVERSARY--Mr. and Mrs. Marvin W. Sanders of Earth will celebrate their 50th wedding anniversary with a reception Sunday, April 14, at the First Baptist Church Fellowship Hall in Earth. Hosting the event will be their children, Marvin and Vickie Sanders of Katy, TX; Harold and Pruda Fuets of Hereford; and their grandchildren, DeLynn, Joshua, and Jacob Peace of Katy; and Jeff and Kristi Sanders of Lubbock. No local invitations are being sent. The couple will receive their friends and relatives between the hours of 2 and 4 p.m. Sanders and the former Oletha Strickland were married April 13, 1941 in Earth. They ask no gifts, please.

(Guest Photo)

Golden Gleams

Let thy attire be comely, but not costly.

John Lyly.

The soul of this man is his clothes.

Shakespeare.

The greatest provocations of lust are from our apparel.

Robert Burton.

Clothes ought to be our remembrances of our lost innocence.

Thomas Fuller.

The Trend

Today an old-fashioned couple isn't one that stays married, but one that gets married.

Quote Magazine.

Annual Meeting
Local Chapter 271
Germania Ins
April 12 7 p.m.
127 Main Street
Muleshoe

HALEY FARMS, INC. & OTHERS — Owners

Friday, April 12, 1991 — Sale Time: 10:00 a.m.

LOCATED: From Earth, Texas, 2 1/2 miles East on U.S. Highway 70 then 2 miles North on F.M. Highway 302; OR From Springlake, Texas, 2 1/2 miles West on U.S. Highway 70 then 2 miles North on F.M. Highway 302 (same being Northeast of Springlake-Earth School).

Telephone: Brad Haley - (806) 257-3764 or (806) 257-3890 or Jimmy Reeves - (806) 864-3362

The following will be sold at Public Auction:

TRACTORS, SPOT SPRAYER —

- 1-1989 Case-International 7130 Magnum Diesel M.F.W.D. Tractor, Cab, A/C, Htr., Radio, P/S Trans, T.H. Weights, Q.H., 20.8x42 Rubber
- 1-1973 Massey Ferguson 1155 Diesel Tractor, Cab, A/C, Htr., D.H., Weights, 18.4x38 Rubber
- 1-1964 John Deere 4020 LPG Tractor, W.F., D.H., 3-pt. With Schwartz Hydraulic Front-End Loader
- 1-1962 International 404 LPG Utility Tractor, W.F., 3-pt., 13.6x28 Rubber
- 1-1958 John Deere 730 LPG Tractor, W.F., 3-pt., 16.9x38 Rubber
- 1-SM 4 Wheel, Mini-Hi Trac Spot Sprayer, 8 H.P. Gas Engine, Electric Start, Gear Drive (Used In Seed Maize)

CORNHEAD, GRAIN KART —

- 1-John Deere 645, 6 Row-40" Cornhead
- 1-Busch Head Changer-Adaptor, (John Deere to IH)
- 1-Big 12, 400 Bushel Grain Kart

TRUCKS, PICKUPS, JEEP, MOTORCYCLE —

- 1-1973 Chevrolet S.A. Grain Truck, 350 Engine, 4 Sp.-2 Sp., Midwest 16" Grain Bed, T/C Hoist, 9.00x20 Rubber
- 1-1960 Chevrolet T.A. Grain Truck, 261 Engine, 4 Sp.-2 Sp., 22" Grain Bed (Engine Bad)
- 1-1977 Dodge 1/2 Ton Pickup, V-8 Engine, A/T, P/S, P/B, A/C, L.W.B.
- 1-1974 Chevrolet 1/2 Ton Pickup, L.W.B. (Salvage - No Engine Or Transmission)
- 1-1941 Willys Jeep
- 1-1974 Yamaha 360 Enduro Motorcycle

HAY EQUIPMENT —

- 1-1989 New Holland 855 Round Baler, With Monitor
- 1-1988 New Holland 116 Hydro Swing Swather, 16' Header
- 1-New Holland 425 Hay Baler, Wire Tie
- 1-Walton 3-pt., 10 Wheel Hay Rake
- 1-Load-A-Matic Pop-Up Bale Loader
- 1-3-pt., 2 Bale, Round Bale Mover
- 1-3-pt. Bale Fork
- 2-Rolls Baling Wire

EQUIPMENT —

- 1-Solcoor 3-pt., 8 Row Rolling Cultivator, Big Bar, 4 Time Gangs, (1 Year Old)
- 1-Lilliston 3-pt., 6 Row Rolling Cultivator
- 1-Noble D.T., 32" Spring Shank Field Cultivator, Rear Fold
- 1-Hamby 3-pt., 21", T.S.B. Chisel/Sweep Plow, G.W.
- 1-Noble 7' Lift Match Hayrow Units
- 1-Miller 18" Offset Disc
- 1-Krause 21" Folding Tandem Disc
- 1-Noble Ro-Runner 3-pt., 6 Row Cultivator
- 1-D.S.B. 3-pt. Hydraulic Rowweeder, G.W.
- 1-S&S 3-pt., 6 Row, D.S.B. Cultivator, G.W.
- 1-Hamby 3-pt., 6 Row Rowweeder, D.T.B., G.W.
- 1-Massey 41, 3-pt., 6 Row Planter, G.W.
- 1-John Deere 71 Flex Planter Units, D.D.
- 2-International 185 Ind. Planter Units, D.D.
- 1-SM 3-pt., 6 Row Middle Runner
- 1-Allis Chalmers 3-pt., 6 Row Lister With Markers
- 1-John Deere Border Disc Plow
- 1-John Deere 3-pt., 1 Shank Subsoil Ripper
- 1-John Deere DRA 20-8" Grain Drill
- 1-150 Gallon D.T. Spray Rig, With Pump & Controls

TRACTOR & TOOL MAKEUPS —

- 1-Roll-A-Cone 28", D.S.B. Tool Carrier
- 1-SM 28", D.S.B. Tool Carrier
- 1-Hamby 21", T.S.B. Tool Carrier
- 1-15 1/2"x3" Diamond Toolbars
- 1-Lot 1"x3" Shanks & Clamps
- 13-John Deere Orchard Shanks
- 5-John Deere Lister Beams & Bottoms
- 3-Sets Hamby Gauge Wheels
- 1-Set Roll-A-Cone Gauge Wheels
- 2-Sets John Deere Gauge Wheels
- 1-Set I.M.S. Double Guide Cones
- 1-Set Roll-A-Cone Stabilizer/Couplers
- 1-Lot Toolbar Spacers
- 1-Lot Hydraulic Cylinders
- 4-Quick Hitches (3 Cat II & 1 Cat III)
- 1-IHC Front Hang-On Weights
- 1-IHC Weight Bracket
- 1-Lot Water Furrow Bullets
- 1-Lot John Deere Planter Plates & Parts
- 1-Lot Sweeps, Chisels, Knives

IRRIGATION —

- 1-Chevrolet 454 Irrigation Engine
- 1-Chevrolet 427 Irrigation Engine
- 1-Ford 460 Irrigation Engine
- 1-Chrysler 440 Irrigation Engine
- 1-Chrysler 413 Irrigation Engine
- 3-Ford 300 Irrigation Engines, (1 Has New Overhaul)
- 1-International 392 Irrigation Engine
- 2-Portable 440 Generators, (To Run Sprinklers)
- 1-Amarillo 50 H.P. Gearhead, 1:1 Ratio
- 1-Inject-O-Meter (Double Stroke)
- 80-Joints 8"x20" Gated Pipe, 40" Rows
- 20-Joints 7"x20" Gated Pipe, 40" Rows
- 3-Joints 8"x30" Flowline
- 12-Joints 7"x30" Flowline
- 1-8" Surge Valve
- 1-12" x 7" Hydrants
- 1-Lot 7" & 8" T's, Elbows, End Caps
- 1-Lot 1 1/2", 2" & 3" Irrigation Tubes

TRAILERS, TANKS, STRIPPER BASKET —

- 1-Donahue 30' T.A. Implement Trailer
- 5-Big 12' 20" Metal Box Bed Grain Trailers
- 1-Big 12' 24" Metal Vegetable Trailers, 24" Sides (Cut Down Cotton Trailers)
- 4-Big 12' 8'x9'x24" Metal Cotton Trailers, (3-Expanded Metal & 1-Wire)
- 3-24" Metal Flatbed Trailers, (Expanded Metal Floors)
- 2-20' Wooden Flatbed Trailers
- 3-4 Wheel Trailer Chassis, (1 John Deere)
- 2-4 Wheel Trailers With 1,000 Gallon Poly Tanks & Inject-O-Meters
- 1-3,400 Gallon Round Poly Tank
- 1-Combine Header Trailer
- 1-3M Swather Trailer

Five Star Auctioneers
P. O. Box 1030 - Plainview, Texas 79073-1030

| | |
|-----------------|----------------|
| JAMES G. CRUCE | (806) 296-7252 |
| MERVIN W. EVANS | (806) 293-8195 |
| BENNIE REAGAN | (806) 469-5217 |
| JIM SUMMERS | (806) 864-3611 |
| JIMMY REEVES | (806) 864-3362 |

Winch Truck Available On Sale Day
NOT RESPONSIBLE FOR ACCIDENTS
We Are Agents And Agents Only
NOTE: PLEASE BRING YOUR OWN CHECK BOOK IF YOU HAVE NOT ESTABLISHED YOURSELF WITH OUR COMPANY.
PLEASE BRING BANK LETTER
Terms of Sale: CASH - All Accounts Settled On, Or Sale
Lunch Will Be Available

Welcome To Muleshoe

WELCOME TO MULESHOE--We would like to welcome Ronald Pollan to our community at this time. Ronald comes to Muleshoe from Bullhead City, Ariz., where he was a pressman. Pollan is now working as a pressman for Bob Stovall Printing here in Muleshoe. As hobbies, he enjoys fishing, camping and backpacking. Ronald has a daughter, Jennifer, 10 years of age, who is living with her mother in California at this time. When you see Ronald, give him a 'Big Hearty' Muleshoe Welcome!!

James Crane Tire Co.
GOODYEAR
322 N. 1st 272-4594

Henry Insurance Agency 272-4581
Damron Rexall Drug 308 Main 272-4210

Ruth Riley, Davis

Repeat Marriage Vows

Ruth Riley became the bride of Jeff Davis Friday, March 22 in the Fellowship Baptist Church at Clavene. Lynn Lemon read the wedding vows.

Parents of the couple are Viola Lockridge of Elida, N.M. and Barbara and James Dennis. Musical selections included "We've Only Just Begun", "Wedding March", "Endless Love" and "Bonded Together".

Given in marriage by Grover Whisenhunt, the bride chose an off-the-shoulder white satin gown featuring puffy short sleeves, fitted bodice, and a bow on the hip. The gown was tea length.

She carried a bouquet of blue

and white carnations with four strands hanging down, two blue hearts on lace and two white bows on the lace, made by the bride's sister.

In keeping with tradition, the bride wore her mother's wedding ring for something old. Something new was her wedding gown, something borrowed was a bracelet and something blue was her blue garter.

Roxanna Priest served as her sister's matron of honor. She wore a royal blue tea-length gown. The gown was strapless with a bow in the back along with a split.

Flower girl was Starla Priest. Johnathon Priest served as ring bearer.

Best man was Shawn Beardsley. Amy Sanderson, sister of the groom, registered the guest.

The groom and best man were attired in black tuxedos, blue bow tie, blue cummerbund black dress shoes and ivory shirts.

Usher was Layton Priest, brother-in-law of the bride.

Dorothy Dent served as director.

Following the ceremony, a reception was held. The bride's table was covered with a blue and white table cloth and was adorned with a four layer wedding cake. Punch, mixed nuts and mints were served.

The groom's table was covered with a blue and white table cloth, accented with a blue fan, with blue roses beside his cake.

Servers were Jean Ivory, aunt of the groom; Terri Vest, and Staci Davis, sister of the groom.

Xi Omicron Xi

Sorority Meets

In Barrier Home

On March 19th the Xi Omicron Xi chapter of Beta Sigma Phi met in the home of Nancy Barrier. Appetizers were served to Susan Wedel, Cindy Barrett, Jacque Boutell, Debbi Hutto, Debbie Nickels, Ann Mount and Liz Tipps.

Opening rituals were said and the meeting was opened by Susan Wedel.

The canned food, collected from each member, will be delivered by Ms. Wedel.

It was reported that City Council will be meeting on April

4th to discuss Founder's Day.

The next meeting will be at Cindy Barrett's home and officer elections will be conducted.

Losing Out

Mother: "What are you doing in the pantry, Tommy?"
Tommy: "Fighting temptation, mother."



MR. AND MRS. JEFF DAVIS
[nee Ruth Riley]



MARRIAGE ANNOUNCED--Sharron Davis and Tracy Edwards were married at 5 p. m. Saturday, March 30 at Lake Ransom Canyon Chapel. Clifford Trotter read the marriage vows. Parents of the couple are Mr. and Mrs. Cleon Davis of Muleshoe and Mr. and Mrs. Wayne Edwards of Dumas. Honor attendants were Suzi Blair and Gary Edwards of Dumas. The bride is a graduate of Bauder Fashion College and is employed by TRW. Edwards is a graduate of Texas Tech University and is employed by Centel. Following a trip to New Mexico, the couple will be at home in Lubbock. (Guest Photo)

This is the time of year when everyone should go out into the great outdoors.

Looking busy has become one of the great talents in government work.

Muleshoe TMC would like to thank Assistant Manager from Town & Country; Abigail Soto. Community Service Aide from Texas Dept of Health, Josie Pedroza and two other volunteers: Brocky Sandoval, and Gilbert Recio, and all our parents who attended. Again Thank You for your time, support, and spi it.

Art Show Scheduled

Here April 10-11

Some of the major artists that will be showing are: Paul Calle, R.D. Enright, S.D. Greer, G. Harvey, Tom Lovell, Frank McCarthy, E. John Robinson, Robert Summers and Robert Wood, all nationally known artists.

The show will be at the bank in Bovina on Friday, April 12.

Fifty to sixty pieces of art will be displayed at the First Bank in Muleshoe on Wednesday and Thursday, April 10 and 11, during their regular banking hours. The artwork represents artists from three galleries including Altermann and Morris Galleries, Dallas/Houston; Canyon Art Gallery, Canyon; and Rice Fine Art, Amarillo.

A collector for many years, Richard Rice of Rice Fine Art heads the event. He was able to assemble a significant collection of art during a 14-year period in which he taught school in Texas. Eventually his interest in art became greater than his interest in teaching and he

decided to become a fine arts dealer on a full-time basis.

Canyon Art Gallery is owned by Mary Elizabeth Cornette and was opened in 1965. Her gallery has represented many outstanding artists including Porfirio Salinas, Fremont Ellis and G. Harvey.

Altermann and Morris Galleries was founded by Tony Altermann, who has been in the art business since the early 70's. The gallery is recognized nationally for its two major art exhibits--the American Arts Classic in Houston and the Collectors Sale in Dallas.

The combination of the three galleries inventory makes an impressive presentation which covers western, wildlife, landscape, impressionist, and figurative art. Watercolors, oil, drawings, bronzes, and limited edition prints are included in the show.

Prices of the artwork range from \$200 to \$38,000.

Hobby Club

Muleshoe Hobby Club met at 2 p.m. Thursday, April 4 in the Senior Citizens Complex with Glenda Morris as hostess.

Eleven members answered roll call. Those present included Sammie Ethridge, Jane Williams, Hazel Reeder, Katherine Hancock, Laura Mae Stansell, Frances Bruns, Glenda Morris, Mattie Benton, Onieda Cornelison, Myrtle Chambless and Mabel Caldwell.

Sammie Ethridge was in charge of the business meeting. Minutes of the previous meeting were read and approved.

Onieda Cornelison drew the hostess gift which was a kitchen gadget.

Items taken to show included a afghan made by Mattie Benton, and Sammie Ethridge took a picture (Little Lost Girl) she had painted.

Ms. Benton reported that cake, chips and dips were served and the group enjoyed the time together as well as the refreshments.

Most of the people who are in a hurry have nothing to do.

The optimist believes in luck; the pessimist in fate

The trouble with most minds is that they're unused.

One thing that fiction often has on life is the happy ending.

For Your
Mary Kay Cosmetics
Josie Flowers
272-3865
8 a.m. - 12 noon
& after 6 p.m.

Tops Club

TOPS Chapter No. 34 met at 6 p.m. Thursday, April 4 in the Heritage Thrift Shop. Leader, Laverne James called the meeting to order with the TOPS pledge, fellowship song and a prayer.

Betty Jo Davis called the roll with 14 members answering with the amount they had lost or gained. Minutes of the previous meeting were read by Aurora Mata, secretary, and they were approved as read.

Mrs. James announced that Ms. Lavenia Garlington would be the guest speaker at the next meeting. She also announced that due to the time change, the group will meet at 6:30 p.m. next Thursday, April 11. The members will weigh in between 6 and 6:30 p.m.-

The Star contest ended with Linda White being named the winner. She received a gift from the club.

Lucille Harp was named best loser for the week. Runners-up were Joy Harp, first; and Alene Bryant and Linda White tied for second.

Linda White was named best loser for the month. Runners-up included: Orvdie Burris, first and Jewel Peeler and Ruth Clements, second.

Alma Robertson received a gift for being best loser last week and losing again this week.

Various awards were given including Linda White received an award for attendance and weight loss. Marian Wilson received an award for attendance and Alma Robertson received an award for perfect attendance. Linda White received recognition for seven consecutive weeks of weight loss and was given a free haircut.

It was announced that the third Thursday meeting would be a sing-a-long.

The meeting was adjourned with the goodnight song.

To Mom, With LOVE

We Have A Large

Selection Of New Spring

& Summer Merchandise

For Those Mom's!!

ALL
Rompers

50% off

Lookin' Good

206 Main

Phone 272-5052

MULESHOE, TEXAS 79347

WE'VE GOT THE
HOMETOWN Spirit

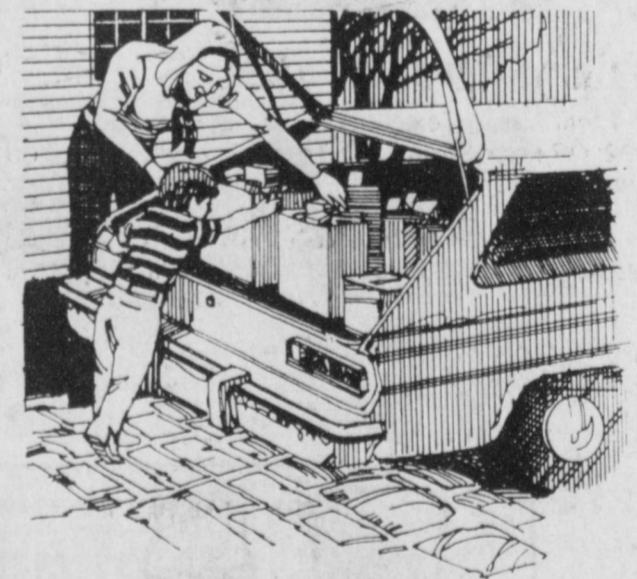

Save
on
gasoline...

With the cost of gasoline, you can't afford to waste it.

So why ever shop outside your Hometown when local merchants can supply you with everything you need conveniently close to where you live.

From clothes to groceries to vacation supplies, smart shoppers know that shopping locally is the best way to go.

When you shop in our Hometown, everyone benefits. It's more convenient. You get friendly service while helping the local economy.

We've got the Hometown Spirit
... nothing else comes near it!

1ST BANK
MULESHOE

202 S. 1st

Member F.D.I.C.

272-4515

Springfest of Values



FOR ALL FABRICS
Biz Bleach
50 OZ. BOX

\$3.79



DISH DETERGENT
Joy Liquid
22 OZ. BTL.

\$1.29



REG./DECAFFEINATED INSTANT COFFEE
Taster's Choice
7 OZ. JAR

\$4.79



PERFECT BALANCE OR ASSORTED GRINDS
Hills Bros. Coffee
12-13 OZ. CAN

\$1.89



WELCH'S
Grape Jelly
32 OZ. JAR

\$1.69



ASSORTED DUNCAN HINES
Ready to Serve Cookies
11 OZ. PKG.

\$1.29



PLUS/NIGHT/THIN SUPER/DOUBLE PLUS/ULTRA PLUS OR ULTRA PLUS LONG
Always Maxi Pads
16-20 CT. PKG.

\$3.49

\$1.19



PET RITZ APPLE PEACH OR CHERRY
Fruit Cobblers
26 OZ. BOX

\$1.99



LIBBY'S
Vienna Sausage
5 OZ. CANS

2.89¢



MINUTE MAID FROZEN
ORANGE JUICE
12 OZ. CAN

99¢



REGULAR OR BUTTER FLAVOR
CRISCO SHORTENING
3 LB. CAN

\$1.99



QUAKER WHITE OR YELLOW
Corn Meal
1.5 LB. BAG

79¢

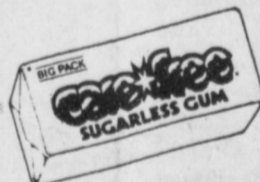

ASSORTED
CAREFREE GUM
17 CT. PKGS.

2.51



LAUNDRY DETERGENT
ULTRA CHEER
42 OZ. BOX

\$2.69



Lipton 100 TEA BAGS

\$3.59

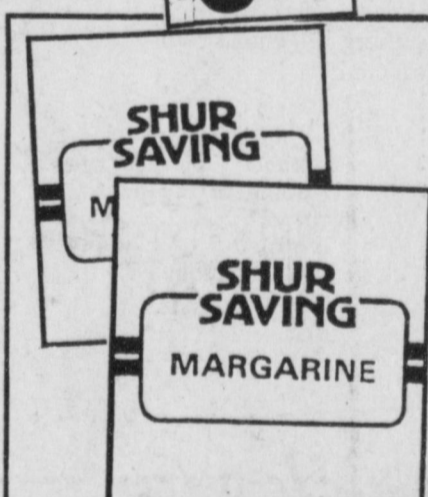

SHURSAVING
Margarine Quarters
1 LB. BOXES

3.51



SHURFINE
Cottage Cheese
24 OZ. CTN.

\$1.39

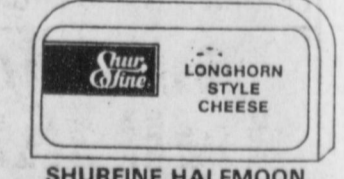

SHURFINE HALFMOON LONGHORN COLBY/CHEDDAR
Cheese
10 OZ. PKG.

\$1.49



ASSORTED
Colgate Toothpaste
4.3 OZ. PUMP OR 6.4 OZ. TUBE

\$1.99



ASSORTED
Condition
• SHAMPOO • CONDITION II • AFTER SHAMPOO 15 OZ. BTL. • HAIR SPRAY 7 OZ. SIZE

\$1.69



COLGATE
Shave Cream
11 OZ. CAN

99¢

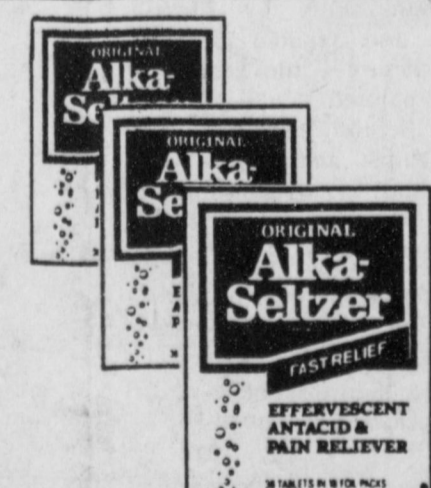

ORIGINAL
Alka-Seltzer
36 CT. BOX

\$2.99

thriftway

401 W. Amer. Blvd Muleshoe, Tx.



Apple Cinnamon Cheerios Cereal
WITH THIS COUPON, THEREAF
Only At **THRIFTWAY-LA TIENDA**
21 OZ. GOOD THROUGH AP

Apple Cinnamon Cheerios
General Mills Supplier Code 11272000

Cinnamon Toast Crunch Cereal
WITH THIS COUPON, THEREAF
Only At **THRIFTWAY-LA TIENDA**
14 OZ. GOOD THROUGH AI

Cinnamon Toast Crunch
General Mills Supplier Code 11272000

Raisin Nut Bran Cereal
WITH THIS COUPON, THEREAF
Only At **THRIFTWAY-LA TIENDA**
14 OZ. GOOD THROUGH A

Raisin Nut Bran
General Mills Supplier Code 11272000

Tea
10
\$2.99

TRAIL BLAZER CHUNK

Dog Food

20 LB. BAG

\$3.99

\$2.59

21 OZ. BOX

TIENDA
ROUGH APRIL 17, 1991

Feature Price

\$2.59

Limit one coupon per family. This coupon may not be reproduced. Retailer send coupon to: GMI Retail Coupons, P.O. Box 177, Minneapolis, MN 55460 or an authorized clearinghouse. Retailer, you are authorized to act as our agent and redeem this coupon at \$1.00 + \$0.08 handling, in accordance with our redemption policy.

11272000

\$1.79

14 OZ. BOX

TIENDA
ROUGH APRIL 17, 1991

Feature Price

\$1.79

Limit one coupon per family. This coupon may not be reproduced. Retailer send coupon to: GMI Retail Coupons, P.O. Box 177, Minneapolis, MN 55460 or an authorized clearinghouse. Retailer, you are authorized to act as our agent and redeem this coupon at \$1.00 + \$0.08 handling, in accordance with our redemption policy.

11272000

\$1.49

14 OZ. BOX

TIENDA
ROUGH APRIL 17, 1991

Feature Price

\$1.49

Limit one coupon per family. This coupon may not be reproduced. Retailer send coupon to: GMI Retail Coupons, P.O. Box 177, Minneapolis, MN 55460 or an authorized clearinghouse. Retailer, you are authorized to act as our agent and redeem this coupon at \$1.00 + \$0.08 handling, in accordance with our redemption policy.

11272000

\$2.99

100 CT. BOX

TIENDA
ROUGH APRIL 17, 1991

\$2.99

Limit one coupon per family. This coupon may not be reproduced. Retailer send coupon to: GMI Retail Coupons, P.O. Box 177, Minneapolis, MN 55460 or an authorized clearinghouse. Retailer, you are authorized to act as our agent and redeem this coupon at \$1.00 + \$0.08 handling, in accordance with our redemption policy.

11272000

\$2.99

Limit one coupon per family. This coupon may not be reproduced. Retailer send coupon to: GMI Retail Coupons, P.O. Box 177, Minneapolis, MN 55460 or an authorized clearinghouse. Retailer, you are authorized to act as our agent and redeem this coupon at \$1.00 + \$0.08 handling, in accordance with our redemption policy.

11272000

\$2.99

Limit one coupon per family. This coupon may not be reproduced. Retailer send coupon to: GMI Retail Coupons, P.O. Box 177, Minneapolis, MN 55460 or an authorized clearinghouse. Retailer, you are authorized to act as our agent and redeem this coupon at \$1.00 + \$0.08 handling, in accordance with our redemption policy.

11272000

\$2.99

Limit one coupon per family. This coupon may not be reproduced. Retailer send coupon to: GMI Retail Coupons, P.O. Box 177, Minneapolis, MN 55460 or an authorized clearinghouse. Retailer, you are authorized to act as our agent and redeem this coupon at \$1.00 + \$0.08 handling, in accordance with our redemption policy.

11272000

\$2.99

Limit one coupon per family. This coupon may not be reproduced. Retailer send coupon to: GMI Retail Coupons, P.O. Box 177, Minneapolis, MN 55460 or an authorized clearinghouse. Retailer, you are authorized to act as our agent and redeem this coupon at \$1.00 + \$0.08 handling, in accordance with our redemption policy.

11272000

\$2.99

Limit one coupon per family. This coupon may not be reproduced. Retailer send coupon to: GMI Retail Coupons, P.O. Box 177, Minneapolis, MN 55460 or an authorized clearinghouse. Retailer, you are authorized to act as our agent and redeem this coupon at \$1.00 + \$0.08 handling, in accordance with our redemption policy.

11272000



HEAVY GRAIN FED BEEF
BONE-IN FAMILY PACK

Round Steak

\$1.69

LB.

BONE-IN ROUND STEAK
Single Pack
\$1.89
LB.

LOUIS RICH
TURKEY & CHEDDAR
OR HAM & SWISS

Lunch Breaks



\$1.28
5 OZ. PKG.

| | | |
|-------------------------------------|-------------|---------------|
| HEAVY GRAIN FED BEEF STEAK OR ROAST | LB. | \$2.49 |
| HEAVY GRAIN FED BEEF BONELESS | LB. | \$2.59 |
| Rump Roast | LB. | \$2.99 |
| GREAT FOR CHICKEN FRY | LB. | \$2.99 |
| Cube Steaks | LB. | \$2.99 |
| FAMILY PACK EXTRA LEAN | LB. | \$1.79 |
| Ground Beef | LB. | \$1.79 |
| BOSTON BUTT FRESH | LB. | \$1.38 |
| Pork Roast | LB. | \$1.38 |
| LOUIS RICH SLICED | 12 OZ. PKG. | \$1.69 |
| Turkey Bacon | 12 OZ. PKG. | 99¢ |
| LOUIS RICH | 12 OZ. PKG. | 99¢ |
| Turkey Franks | 12 OZ. PKG. | 99¢ |
| BAR-S HI-PRO SLICED | 12 OZ. PKG. | 98¢ |
| Bologna | 12 OZ. PKG. | 98¢ |

FAMILY PACK
LEAN TRIM FRESH

Pork Steak



\$1.48
LB.

THOMPSON
Seedless Grapes

98¢
LB.

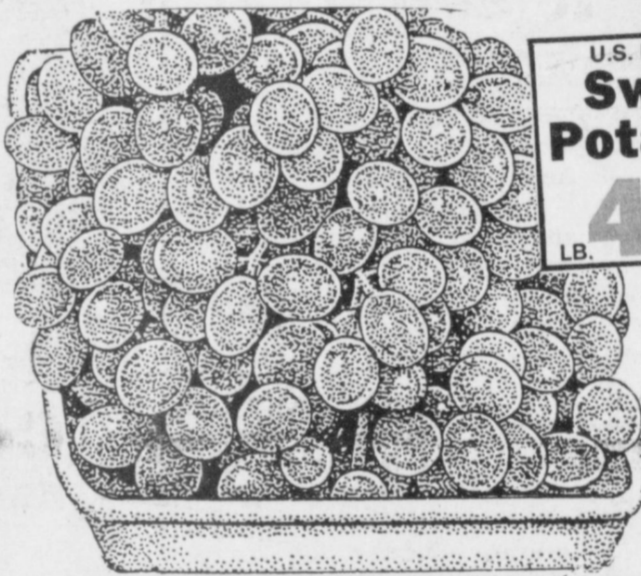

U.S. NO. ONE
Sweet Potatoes
47¢
LB.



ALL PURPOSE
Potatoes

\$1.67
15 LB. BAG.

RED ROMÉ
Apples LB. **57¢**
NEW CROP
Mangos EACH **57¢**

BAKING
Potatoes LB. **25¢**
FRESH CELLO
Spinach PKG. **\$1.27**

ASSORTED ANGEL SOFT
Bath Tissue 4 ROLL PKG. **79¢**
WITH COUPON BELOW

DELTA
Paper Towels 3 ROLLS **\$1**
WITH COUPON BELOW

WITH COUPON AND PURCHASE OF 18 OZ. BOX WHEAT
Total \$3.99



FLORIDA CITRUS PUNCH

Sunny Delight

64 OZ. JUG

\$2.99



ANGEL SOFT
Bath Tissue
4 ROLL PKG.

79¢

FIRST PACK, AGE ANGEL SOFT FOR 79¢. WITH COUPON, THEREAFTER PRICE WILL BE 89¢ EACH. ONE COUPON PER FAMILY. PLEASE. COUPON EXPIRES APRIL 17, 1991.



DELTA
Paper Towels
JUMBO ROLLS

3 \$1
FOR

FIRST 3 ROLLS PAPER TOWELS FOR \$1.00. WITH COUPON, THEREAFTER PRICE WILL BE 2 ROLLS FOR \$1.00. ONE COUPON PER FAMILY. PLEASE. COUPON EXPIRES APRIL 17, 1991.



FREE Gallon of Milk AT THE CHECKOUT
WHEN YOU BUY 18 oz. Wheat Total

Grocer: Please fill in your retail price (up to \$2.79)

COUPON EXPIRES APRIL 17, 1991

ONLY AT THRIFTWAY LA TIENDA

SUPPLIER CODE: 11272000

Limit one coupon per family. This coupon may not be reproduced. Retailer send coupon to: GMI Retail Coupons, P.O. Box 177, Minneapolis, MN 55460 or an authorized clearinghouse. Retailer, you are authorized to act as our agent and redeem this coupon at \$1.00 + \$0.08 handling, in accordance with our redemption policy.



ALL TYPES
COCA-COLA

6 PACK 12 OZ. CANS
\$1.69



DOLE ASSORTED
PINEAPPLE 'N JUICE

20 OZ. CAN
69¢



ASSORTED
Ultra Slim Fast Entrees

12 OZ. BOX

\$1.99

PET RITZ 9-5/8 INCH
Pie Shells

2 CT. PKG.

\$1.49

INLAND VALLEY CURLEY Q'S/
TATER BABIES/FAJITA FRIES
Potatoes

40 OZ. PKG.

\$2.49



ASSORTED

Ei Charrito Burritos

4 OZ. PKGS.

3 \$1
FOR

AT AFFILIATED FOODS INC.
MEMBER STORE

WE ACCEPT FOOD STAMPS...
WE RESERVE THE RIGHT TO LIMIT

PRICES EFFECTIVE
APRIL 7-13, 1991

272-4585

Comptroller Awards 'Silver Snout' To TRS

"For demonstrating an amazingly poor understanding of what public trust entails, the first *Silver Snout Award* goes to officials of the Teacher Retirement System of Texas," State Comptroller John Sharp announced.

"The Teacher Retirement System faced some tough competition from the Texas Department of Commerce and the Texas Housing Agency," Sharp said. "But the more than \$700,000 which they have spent on expensive furniture, extravagant artwork, fancy china, top-notch exercise equipment and even a greenhouse, certainly makes TRS administrators worthy recipients of the first *Silver Snout Award*."

"Clearly, these TRS bureaucrats place their own self-interest ahead of the financial best interest of Texas teachers, who have every right to squeal like a pig at the way their investment funds have been spent," Sharp said.

The silver-snouted pig trophy, unveiled at a State Capitol news conference, was designed and paid for by Sharp to depict "a bureaucrat with his or her snout firmly imbedded in the public trough."

An accompanying *Silver Snout* certificate, "bestowed with regret" by Sharp, says TRS bureaucrats have a "flagrant disdain for the overworked and underpaid teachers they purport to represent," and "engaged in a truly profligate spending spree in which they exhibited the imagination and panache and the sensitivity of a Donald Trump or a Leona Helmsley."

"When I took office January 3, I promised to do whatever it takes—even to the point of public humiliation—to defeat two enemies of Texas taxpayers," Sharp said. "The first is those people who cheat on the taxes they owe the state. We've started our attack against those deadbeats with *Project Fair Pay*."

"The second group which I vowed to wage war against is those entrenched bureaucrats who waste our hard-earned tax dollars. As the Legislature struggles to overcome a \$4.5 billion budget deficit, auditors with the *Texas Performance Review* are poring over state agency records in search of waste and duplication."

"The *Texas Performance Review* also has found some bureaucrats who have gone above and beyond the bounds of common sense and/or common decency in the expenditure of

public money. These people clearly deserve special, public recognition. The *Silver Snout Award* is the most fitting recognition I know for agency officials who achieve such levels of extravagance," Sharp said.

"It's important to stress that the Teacher Retirement System of Texas does a damn good job of managing the funds it does invest. It receives approximately \$800 million a year from Texas taxpayers and is one of the biggest and best pension funds in the country."

"Unfortunately the leadership of this agency has forgotten that they are dealing with public funds here. The taxpayers of Texas, and the teachers of Texas, and most especially the more than 100,000 retired teachers of Texas and their beneficiaries have entrusted the Teacher Retirement System to do its absolute best to invest and manage their funds."

"However, the extravagance exhibited by TRS administrators in decorating and furnishing their new office building at 1000 Red River here in Austin secures their place as the inaugural *Silver Snout*," Sharp said. "Just consider the following:

- \$272,000 in custom-made office furniture. TRS officials chartered a state airplane to fly them to Fort Worth and Dallas to view furnishings for their new building. These furnishings include a \$38,000 custom conference table and 24 conference chairs costing another \$41,400. There are also plush mohair and spinyback leather sofas, custom desks and file cabinets, lounge tables and a \$5,000 custom credenza with a three-quarter-inch Athenian Green Guatemalan marble top.

"Instead of worrying about what shade of green marble is on their credenza, TRS should worry more about what kind of 'greenbacks' they're earning for the retired teachers of Texas," Sharp said.

- \$235,000 in artwork. The TRS headquarters is adorned with a three-panel tapestry, a ceramic tile mural, two acrylic paintings on carpet and an \$86,000, 12-foot, bronze abstract sculpture by Charles Umlauf which rises from a four-foot red granite pedestal. Special lighting has also been installed at TRS to highlight this artwork.

- \$50,000 for custom exercise and gym equipment. TRS staff members enjoy the use of a computerized rowing machine, a stair-climbing machine, a treadmill and four exercise bicycles.

Separate lockers and shower facilities are also available for TRS employees.

"Retired school teachers, however, are prohibited from using the equipment," Sharp said.

- \$43,000 for plants and a greenhouse. According to a TRS brochure, "the rehabilitation is necessary "for the rehabilitation of ailing plants."

- \$8,800 for Rego Nottingham Burgundy China. TRS china includes not only cups, plates and saucers, but also fruit dishes, soup bowls and bouillon cups.

"You can eat bouillon out of an ordinary soup bowl, but it just doesn't taste the same," Sharp said.

"My father turned 75 years of age on March 29," Sharp said. "He receives less than \$100 a month from the annuity my mother acquired from her 25 years as a public school teacher in Texas. At that rate, my dad would have to live to be 107 just to buy the \$38,000 custom-built conference table in the TRS boardroom."

"Think about the 100,000 retired public school teachers of Texas, or their survivors, many of whom are like my dad and receive a meager 100 dollars a month from TRS. Think about the spinyback leather sofas and

Welfare...

Cont. From Page 1
islativ; and Bret McCasland, reporter.

If you suspect a child has been abused or neglected, report it to the Texas Department of Human Resources or your local law enforcement agency. Reporting suspected cases is not only a moral responsibility, it is required by Texas law. Reports made in good faith are protected by law from liability and identities are kept confidential.

The local phone number for the Texas Department of Human Resources is 272-3981. The phone number for the Child Abuse Hotline is 1-800-252-5400.

Lazbuddie...

Cont. From Page 1
competition to develop students' higher order thinking skills. A primary objective for League directors is to maintain a high correlation between what is taught in the classroom and what is required of students involved in extracurricular competition," said Janet Wiman, UIL academic director. "Consequently, as much emphasis is placed on the educational content of the contests as is placed on the contests themselves."

Students who compete at the State Meet Level also qualify for Texas Interscholastic League Foundation scholarships.

the Guatemalan marble table and tapestries and the china, the exercise equipment and the greenhouse.

"School teachers and Texas taxpayers have every right to wonder how much better off we'd all be if officials of the Teacher Retirement System had kept their silver snout out of the public trough and maintained the retired educators of this state as their top priority," Sharp said.

Sharp announced that a special *Silver Snout* certificate for officials of the Teacher Retirement System and the pig trophy will become the first entries on a *Wall of Shame* that will be created just outside his office in the LBJ State Finance Building.

Sharp also encouraged individuals who have nominations for future *Silver Snout Awards* to contact his office at 1-800-BEAT-WASTE (1-800-232-8927) and that auditors from the *Texas Performance Review* will investigate those complaints.



BAILEY COUNTY CHILD WELFARE BOARD CHARTER MEMBERS—Retired Bailey County Judge and Juvenile Officer Glen Williams, left, and Polly Otwell, currently serving as president of the board, are two of the original members of the Child Welfare Board in this county. Judge Williams started the board in 1980 to help locally with abused and neglected children from throughout the county. (Journal Photo)

Olympics To Have Eight From Muleshoe

Area 17 Special Olympics will be held Saturday, April 13, at Coronado High School in Lubbock.

Jumping events get underway at 8 a.m., followed by the grand parade at 10 a.m.

Other events will follow until 3:30 p.m.

The day will end with a Ho-Down at the South Plains Fair Grounds. The dress, food and music, will be "western."

A spokesperson said, "There will be eight Olympians from Muleshoe competing. If you want to spend a fulfilling day and share in lots of joy and hugging, spend April 13 with us at Coronado High."

In the spirit of the annual Special Olympic competition, Nancy Kidd submitted the following poem. It was written by Wanda Bryan, "Friend of Special Olympians."

What is this crowd
So happy-so free
Could they be here

Because of me?
My friends and I
Stand ready to race
Is that why the joy
Reflects in each face?
We've given our best
We're given at last
The Olympic Torch
Now ours to pass.
Our pounding hearts
Aglow with pride
In the shadow of no one
We stand side by side
Yes, the journey was long
But love paved the way
From family and friends
Who cheer us today.
And now we stand ready
Awaiting the call
We'll not disappoint you
We'll give it our all.

Sandhill Cranes Migrate North

For Summer

The Lesser sandhill cranes have left the Muleshoe National Wildlife Refuge for the summer. Most are now in south central Nebraska along the North Platte River where they will remain for a few more weeks feeding and building up their body fat content in preparation for nesting and rearing their young chicks in northern Canada, western Alaska, and even Siberia.

Although the cranes are gone from the refuge, says Refuge manager Don Clapp, migrating song birds and shore birds are beginning to arrive. There are other wildlife for visitors to see also, such as hawks, owls, and prairie dogs.

The best time of day to see most wildlife is either early in the morning or in the evening. There is a picnic area/campground and a short nature trail at the refuge available to visitors using the refuge for wildlife observation.

NEWS VIEWS

Robert Dederick, economist:
"The wholesale price drop is further evidence that the economy as of February was still in a full-fledged recessionary decline."

If this is your only plan for retirement...

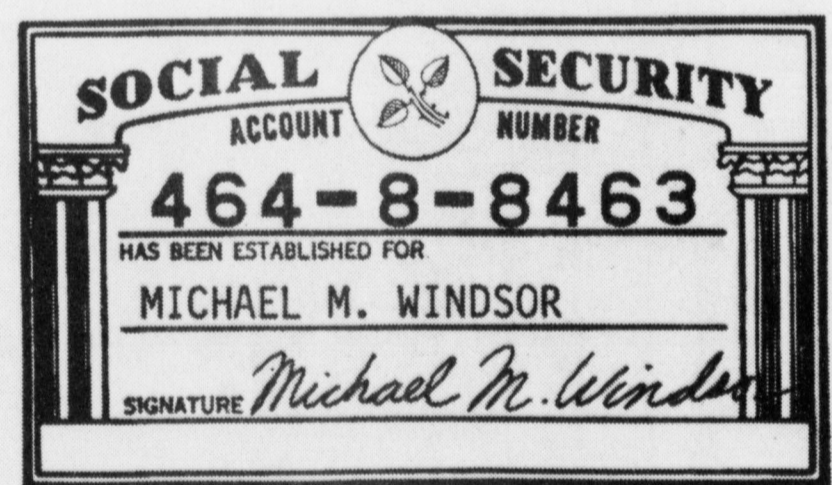

you should plan on opening a Sunbelt IRA.

Social Security and even pension benefits may not be enough for you to live as comfortably after retiring as you do now. That's where a Sunbelt Individual Retirement Account can help. Our IRA specialists at each of our 112 branches can answer questions about rates, rollovers, distributions, and any other matters you may find confusing. Stop by, or call 1-800-527-5165 for some uncomplicated answers to your IRA questions.

Sunbelt Savings FSB
No Excuses. Answers.™

304 Main 272-5527 Muleshoe

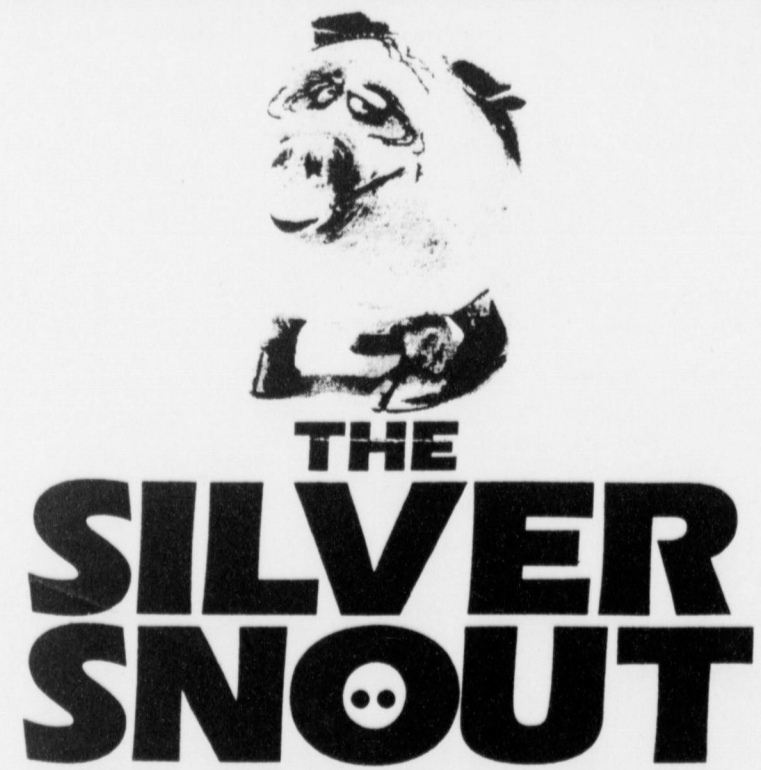

is bestowed by Comptroller John Sharp on those who, their noses buried deep in the public trough, have distinguished themselves by going above and beyond the bounds of common sense and/or common decency in the expenditure of public money.

This, the inaugural **SILVER SNOOT**, is awarded this 28th day of March, 1991, to **OFFICIALS OF THE TEACHER RETIREMENT SYSTEM OF TEXAS**

for their sky-is-the-limit approach to furnishing the new headquarters of their agency, which receives nearly one billion dollars annually from the taxpayers of Texas. In flagrant disdain for the overworked and underpaid teachers they purport to represent, they engaged in a truly profligate spending spree in which they exhibited the imagination and panache — and the sensitivity — of a Donald Trump or a Leona Helmsley.

Fine Arts Night To Shine

Monday, April 1, 1991



Wayne Moore Funeral Services Held Thursday

Funeral services for Wayne Moore, 56, of Lazbuddie were held at 2 p.m. Thursday, April 4 in the First Baptist Church of Lazbuddie with the Rev. Gary Wilcox, pastor, officiating.

Burial was in Lazbuddie Cemetery under the direction of Ellis Funeral Home of Muleshoe. Moore died at 3:37 p.m. Tuesday in Muleshoe Area Medical Center.

Born in Clovis, N.M., Moore had been a lifetime resident of Lazbuddie. He married Nealy Steinbock on Oct. 5, 1957, in Ogden, Kansas. He was a member of the Lazbuddie First Baptist Church.

Survivors include his wife, Nealy; a son, Steffan Moore of Lubbock; two daughters, Trestia Elliott and Candy Nowlin, both of Lubbock; a brother, Don Moore of Lubbock; his mother, Mrs. Gladys Maddox of Muleshoe; and three grandchildren.

Serena Nieto Services Held At Earth

Funeral services for Serena Nieto, 3, of Earth were held at 10 a.m. Saturday, April 6 in the Earth United Methodist Church with the Rev. Cecil Shirey, pastor, officiating.

Burial was in Springlake Cemetery under the direction of Parsons-Ellis Funeral Home of Justice of the Peace Johnnie Turrentine pronounced her death at 8:51 a.m. in Deaf Smith Hospital at Hereford, from injuries suffered in a motor vehicle accident Saturday morning.

Born March 25, 1988 in Lubbock, she had lived in Earth all her life.

Survivors include her mother, Nora Nieto of Earth; grandparents, Manuel and Maria Nieto of Earth; God Parents, Norman and Lydia Hart of Rogers, Ark.

Jerd M Pritchard Local Woman's Father Dies

Funeral services for Jerd M. Pritchard, 85, of Clovis, N.M. were held at 2 p.m. (MST) Saturday, April 6 in Steed-Todd Chapel in Clovis, N.M. with Dr. Herbert Bergstrom officiating.

Burial was in Lawn Haven Memorial Gardens in Clovis under the direction of Steed-Todd Funeral Home. Pritchard died Wednesday in Clovis High Plains Hospital.

Born November 20, 1905, near Dugginsville, Missouri, Pritchard moved to Clovis in 1944, from Canton, Okla. He was a member of Prince Street Baptist Church and I.O.O.F. of Clovis. He served as past Chief Patriarch of New Mexico.

Survivors include his wife, Lorene Pritchard; three daughters, Lorena Naeve Hunt of Portales, N.M., Vera Wagner of Albuquerque, N.M., and Eva Lee Vinson of Muleshoe; a son, R.J. Pritchard of San Antonio; two sisters, Maxine Bond of Dewey, Okla., and Myrtle Bernhein of Bossier City, La.; 21 grandchildren, including Lori Tosh of Muleshoe; and ten great grandchildren.

Grandsons served as pallbearers.

Fire Department

by: Ralph Sanchez

The Muleshoe Fire Department responded to several fires and other calls for the months of January through March, 1991. They averaged 11 calls per month, for a total of 33 calls for the first three months of the year.

JANUARY 1991
1-2 2:50 p.m. Grass fire behind Ranch House Motel.
1-3 1:54 p.m. Vehicle fire at the parking lot of Muleshoe State Bank.

1-3 11:06 p.m. Vehicle accident eight miles east on Hwy 84 resulting with one injury.
1-4 11:11 a.m. Vehicle accident 10 miles west on Hwy 84

resulting with five injuries.
1-5 9:05 p.m. Dumpster fire, 500 block East 3rd.
1-17 6:30 a.m. Fire investigation, AVI building, West Hwy 84.
1-17 6:59 p.m. Trash fire behind the AVI building, West Hwy 84.
1-20 12:54 a.m. Burr fire at the Muleshoe Co-op Gin.
1-20 7:16 p.m. Grass fire, Birdwell Cattle Feeder area.
1-30 8:15 p.m. Fire investigation, Post Office.

FEBRUARY 1991
2-3 4:14 a.m. Storage building fire, 1500 block W. Ave. B.
2-7 12:35 p.m. Grass fire in the area of Three Way School.
2-8 1:47 p.m. Grass fire at the Prairie View Dairy.
2-8 4:34 p.m. Boat fire in barn at Progress, TX.
2-9 10:15 a.m. False Call.
2-11 7:15 p.m. Hay fire, four

miles east on Hwy 84.
2-14 2:02 p.m. Grass fire, three miles south on FM 214 on city property.
2-26 2:17 p.m. Grass fire on Country Club Road.

MARCH 1991
3-1 8:50 a.m. Fuel fire at the Richland Hills Texaco Station.
3-5 1:36 p.m. Trash fire, four miles east on Hwy 84.
3-12 12:44 a.m. Barn fire eight miles west on FM 1760.
3-17 5:42 p.m. One vehicle rollover seven miles east on Hwy 84 resulting with one injury.
3-20 9:54 a.m. Fire investigation 1900 block W. Ave. B.

3-20 5:00 p.m. Grass fire, four miles east from Lazbuddie on FM 145.
3-22 9:27 p.m. False Call.
3-23 4:53 p.m. Grass fire, city dump east on Hwy 84.
3-24 12:45 p.m. Grass fire, two and one half miles north from Maple, TX.
3-24 7:47 p.m. False Call.
3-25 8:06 p.m. Storage building fire, 400 block E. Dallas St.
3-26 12:25 p.m. Vehicle accident, Fire Dept. on stand by.
3-26 4:04 p.m. Trash fire, 600 block W. Ave. F.
3-26 9:01 p.m. Electrical fire, 100 block N. First.
3-29 7:12 p.m. Vehicle accident, FM 1760 and Hwy 84, no injuries.

The hardest job we know is trying to be impartial.

FREE HEARING TESTS FOR SENIOR CITIZENS

MEET AT WESTERN DRUG—MULESHOE
114 MAIN
Wednesday, April 10, 1991
COME BY OR CALL 272-3106 9:30 a.m.-10:30 a.m.
10 DAYS FREE TRIAL 12 BRANDS TO CHOOSE FROM
SATISFACTION GUARANTEED

Sponsored by:
LIVINGSTON HEARING AID CENTER, INC.

Roland K. Denison

1903 19TH LUBBOCK, TX 79401
806/762-2951 806/293-8874
TOLL FREE 1-800-828-0722

1903 19TH LUBBOCK, TX 79401
806/762-2951 806/293-8874
TOLL FREE 1-800-828-0722

1903 19TH LUBBOCK, TX 79401
806/762-2951 806/293-8874
TOLL FREE 1-800-828-0722

1903 19TH LUBBOCK, TX 79401
806/762-2951 806/293-8874
TOLL FREE 1-800-828-0722

1903 19TH LUBBOCK, TX 79401
806/762-2951 806/293-8874
TOLL FREE 1-800-828-0722

1903 19TH LUBBOCK, TX 79401
806/762-2951 806/293-8874
TOLL FREE 1-800-828-0722

1903 19TH LUBBOCK, TX 79401
806/762-2951 806/293-8874
TOLL FREE 1-800-828-0722

1903 19TH LUBBOCK, TX 79401
806/762-2951 806/293-8874
TOLL FREE 1-800-828-0722

1903 19TH LUBBOCK, TX 79401
806/762-2951 806/293-8874
TOLL FREE 1-800-828-0722

1903 19TH LUBBOCK, TX 79401
806/762-2951 806/293-8874
TOLL FREE 1-800-828-0722

1903 19TH LUBBOCK, TX 79401
806/762-2951 806/293-8874
TOLL FREE 1-800-828-0722

1903 19TH LUBBOCK, TX 79401
806/762-2951 806/293-8874
TOLL FREE 1-800-828-0722

1903 19TH LUBBOCK, TX 79401
806/762-2951 806/293-8874
TOLL FREE 1-800-828-0722

1903 19TH LUBBOCK, TX 79401
806/762-2951 806/293-8874
TOLL FREE 1-800-828-0722

1903 19TH LUBBOCK, TX 79401
806/762-2951 806/293-8874
TOLL FREE 1-800-828-0722

1903 19TH LUBBOCK, TX 79401
806/762-2951 806/293-8874
TOLL FREE 1-800-828-0722

1903 19TH LUBBOCK, TX 79401
806/762-2951 806/293-8874
TOLL FREE 1-800-828-0722

1903 19TH LUBBOCK, TX 79401
806/762-2951 806/293-8874
TOLL FREE 1-800-828-0722

1903 19TH LUBBOCK, TX 79401
806/762-2951 806/293-8874
TOLL FREE 1-800-828-0722

1903 19TH LUBBOCK, TX 79401
806/762-2951 806/293-8874
TOLL FREE 1-800-828-0722

1903 19TH LUBBOCK, TX 79401
806/762-2951 806/293-8874
TOLL FREE 1-800-828-0722

1903 19TH LUBBOCK, TX 79401
806/762-2951 806/293-8874
TOLL FREE 1-800-828-0722

1903 19TH LUBBOCK, TX 79401
806/762-2951 806/293-8874
TOLL FREE 1-800-828-0722

1903 19TH LUBBOCK, TX 79401
806/762-2951 806/293-8874
TOLL FREE 1-800-828-0722

1903 19TH LUBBOCK, TX 79401
806/762-2951 806/293-8874
TOLL FREE 1-800-828-0722

1903 19TH LUBBOCK, TX 79401
806/762-2951 806/293-8874
TOLL FREE 1-800-828-0722

1903 19TH LUBBOCK, TX 79401
806/762-2951 806/293-8874
TOLL FREE 1-800-828-0722

1903 19TH LUBBOCK, TX 79401
806/762-2951 806/293-8874
TOLL FREE 1-800-828-0722

1903 19TH LUBBOCK, TX 79401
806/762-2951 806/293-8874
TOLL FREE 1-800-828-0722

1903 19TH LUBBOCK, TX 79401
806/762-2951 806/293-8874
TOLL FREE 1-800-828-0722

1903 19TH LUBBOCK, TX 79401
806/762-2951 806/293-8874
TOLL FREE 1-800-828-0722

1903 19TH LUBBOCK, TX 79401
806/762-2951 806/293-8874
TOLL FREE 1-800-828-0722

1903 19TH LUBBOCK, TX 79401
806/762-2951 806/293-8874
TOLL FREE 1-800-828-0722

1903 19TH LUBBOCK, TX 79401
806/762-2951 806/293-8874
TOLL FREE 1-800-828-0722

1903 19TH LUBBOCK, TX 79401
806/762-2951 806/293-8874
TOLL FREE 1-800-828-0722

1903 19TH LUBBOCK, TX 79401
806/762-2951 806/293-8874
TOLL FREE 1-800-828-0722

1903 19TH LUBBOCK, TX 79401
806/762-2951 806/293-8874
TOLL FREE 1-800-828-0722

1903 19TH LUBBOCK, TX 79401
806/762-2951 806/293-8874
TOLL FREE 1-800-828-0722

1903 19TH LUBBOCK, TX 79401
806/762-2951 806/293-8874
TOLL FREE 1-800-828-0722

1903 19TH LUBBOCK, TX 79401
806/762-2951 806/293-8874
TOLL FREE 1-800-828-0722

1903 19TH LUBBOCK, TX 79401
806/762-2951 806/293-8874
TOLL FREE 1-800-828-0722

1903 19TH LUBBOCK, TX 79401
806/762-2951 806/293-8874
TOLL FREE 1-800-828-0722

1903 19TH LUBBOCK, TX 79401
806/762-2951 806/293-8874
TOLL FREE 1-800-828-0722

1903 19TH LUBBOCK, TX 79401
806/762-2951 806/293-8874
TOLL FREE 1-800-828-0722

1903 19TH LUBBOCK, TX 79401
806/762-2951 806/293-8874
TOLL FREE 1-800-828-0722

1903 19TH LUBBOCK, TX 79401
806/762-2951 806/293-8874
TOLL FREE 1-800-828-0722

resulting with five injuries.

1-5 9:05 p.m. Dumpster fire, 500 block East 3rd.

1-17 6:30 a.m. Fire investigation, AVI building, West Hwy 84.

1-17 6:59 p.m. Trash fire behind the AVI building, West Hwy 84.

1-20 12:54 a.m. Burr fire at the Muleshoe Co-op Gin.

1-20 7:16 p.m. Grass fire, Birdwell Cattle Feeder area.

1-30 8:15 p.m. Fire investigation, Post Office.

FEBRUARY 1991
2-3 4:14 a.m. Storage building fire, 1500 block W. Ave. B.

2-7 12:35 p.m. Grass fire in the area of Three Way School.

2-8 1:47 p.m. Grass fire at the Prairie View Dairy.

2-8 4:34 p.m. Boat fire in barn at Progress, TX.

2-9 10:15 a.m. False Call.

2-11 7:15 p.m. Hay fire, four

miles east on Hwy 84.

2-14 2:02 p.m. Grass fire, three miles south on FM 214 on city property.

2-26 2:17 p.m. Grass fire on Country Club Road.

MARCH 1991
3-1 8:50 a.m. Fuel fire at the Richland Hills Texaco Station.

3-5 1:36 p.m. Trash fire, four miles east on Hwy 84.

3-12 12:44 a.m. Barn fire eight miles west on FM 1760.

3-17 5:42 p.m. One vehicle rollover seven miles east on Hwy 84 resulting with one injury.

3-20 9:54 a.m. Fire investigation 1900 block W. Ave. B.

3-20 5:00 p.m. Grass fire, four miles east from Lazbuddie on FM 145.

3-22 9:27 p.m. False Call.

3-23 4:53 p.m. Grass fire, city dump east on Hwy 84.

3-24 12:45 p.m. Grass fire, two and one half miles north from Maple, TX.

3-24 7:47 p.m. False Call.

3-25 8:06 p.m. Storage building fire, 400 block E. Dallas St.

3-26 12:25 p.m. Vehicle accident, Fire Dept. on stand by.

3-26 4:04 p.m. Trash fire, 600 block W. Ave. F.

3-26 9:01 p.m. Electrical fire, 100 block N. First.

3-29 7:12 p.m. Vehicle accident, FM 1760 and Hwy 84, no injuries.

The hardest job we know is trying to be impartial.

FREE HEARING TESTS FOR SENIOR CITIZENS

MEET AT WESTERN DRUG—MULESHOE
114 MAIN
Wednesday, April 10, 1991
COME BY OR CALL 272-3106 9:30 a.m.-10:30 a.m.
10 DAYS FREE TRIAL 12 BRANDS TO CHOOSE FROM
SATISFACTION GUARANTEED

Sponsored by:
LIVINGSTON HEARING AID CENTER, INC.

Roland K. Denison

1903 19TH LUBBOCK, TX 79401
806/762-2951 806/293-8874
TOLL FREE 1-800-828-0722

1903 19TH LUBBOCK, TX 79401
806/762-2951 806/293-8874
TOLL FREE 1-800-828-0722

1903 19TH LUBBOCK, TX 79401
806/762-2951 806/293-8874
TOLL FREE 1-800-828-0722

1903 19TH LUBBOCK, TX 79401
806/762-2951 806/293-8874
TOLL FREE 1-800-828-0722

1903 19TH LUBBOCK, TX 79401
806/762-2951 806/293-8874
TOLL FREE 1-800-828-0722

1903 19TH LUBBOCK, TX 79401
806/762-2951 806/293-8874
TOLL FREE 1-800-828-0722

1903 19TH LUBBOCK, TX 79401
806/762-2951 806/293-8874
TOLL FREE 1-800-828-0722

1903 19TH LUBBOCK, TX 79401
806/762-2951 806/293-8874
TOLL FREE 1-800-828-0722

1903 19TH LUBBOCK, TX 79401
806/762-2951 806/293-8874
TOLL FREE 1-800-828-0722

1903 19TH LUBBOCK, TX 79401
806/762-2951 806/293-8874
TOLL FREE 1-800-828-0722

1903 19TH LUBBOCK, TX 79401
806/762-2951 806/293-8874
TOLL FREE 1-800-828-0722

1903 19TH LUBBOCK, TX 79401
806/762-2951 806/293-8874
TOLL FREE 1-800-828-0722

1903 19TH LUBBOCK, TX 79401
806/762-2951 806/293-8874
TOLL FREE 1-800-828-0722

1903 19TH LUBBOCK, TX 79401
806/762-2951 806/293-8874
TOLL FREE 1-800-828-0722

1903 19TH LUBBOCK, TX 79401
806/762-2951 806/293-8874
TOLL FREE 1-800-828-0722

1903 19TH LUBBOCK, TX 79401
806/762-2951 806/293-8874
TOLL FREE 1-800-828-0722

1903 19TH LUBBOCK, TX 79401
806/762-2951 806/293-8874
TOLL FREE 1-800-828-0722

1903 19TH LUBBOCK, TX 79401
806/762-2951 806/293-8874
TOLL FREE 1-800-828-0722

1903 19TH LUBBOCK, TX 79401
806/762-2951 806/293-8874
TOLL FREE 1-800-828-0722

1903 19TH LUBBOCK, TX 79401
806/762-2951 806/293-8874
TOLL FREE 1-800-828-0722

1903 19TH LUBBOCK, TX 79401
806/762-2951 806/293-8874
TOLL FREE 1-800-828-0722

1903 19TH LUBBOCK, TX 79401
806/762-2951 806/293-8874
TOLL FREE 1-800-828-0722

1903 19TH LUBBOCK, TX 79401
806/762-2951 806/293-8874
TOLL FREE 1-800-828-0722

1903 19TH LUBBOCK, TX 79401
806/762-2951 806/293-8874
TOLL FREE 1-800-828-0722

1903 19

CLASSIFIEDS 272-4536

CLASSIFIED RATES

15 Words & Under Minimum Charge \$2.30
Thereafter \$2.00
16 Words & Over 1st Insertion 15 cents per word
2nd Insertion 13 cents per word

CLASSIFIED DISPLAY RATES \$1.75

Per Column Inch
DEADLINES
12 noon Tues.
For Thursday Paper 12 noon Friday
For Sunday Paper

To receive the reduce rate after the first insertion ad must run continuously.

We reserve the right to classify, revise, or reject any ad. We are not responsible for any error after ad has run once.

1. Personals

CONCERNED About Someone's Drinking? HELP IS AVAILABLE through Al-Anon

Call 272-2350 or 965-2870 or come to visit Tuesday and Thursday nights, 8:00 p.m. & through AA call 965-2870 or come visit Tuesday nights, 8:00 at 620 W. 2nd, Muleshoe.

CatahulaCur Cross Puppies to give away. Call 272-3632. 15-13t-4tp

3. Help Wanted

Muleshoe Area Hospital District is now interviewing for a prior experienced cook. Apply at the administrative office, Monday-Friday, between 9 a.m.-4 p.m. M3-13t-4tc

LVNs and RNs needed for 3-11 shifts, 31 bed rural hospital, unique 7-on 7-off schedule. Call Kay Swint, DON 806-272-4524 M3-14s-2tc(S)

WANTED: Experienced machinist and gearhead man. Call (806) 238-1596 days or 238-1328 nights-- after 9 p.m. B3-tfc

4. Houses For Rent

FOR RENT: 2 Bedroom House. Clean and good condition. Plenty of Storage. Attached garage. Call 272-3582. W4-10t-tfc

FOR SALE: Will consider renting. 3 bedroom house in country. Call 946-3417. K8-6s-tfc(S)

FOR RENT: Nice one bedroom apartment. Call 272-4986. W4-14s-2tc

11. For Sale Or Trade

FOR SALE: Three 50-HP Electric Motors. Phone 272-5035. G10-12s-8tc

15. Misc.

J.L. Soto, Roofing Asphalt shingles, Cedar shingles, Hot tar roofs. Roof repair, new roofs. 272-3072
No job too big, or too small. Free estimates. S15-14s-4tc

Sean's Lawn & Garden & Small Engine Repair
"To Serve Community Needs"
For Sale:
Repaired Mowers & Garden Tools
We Also Have Used Bicycles



603 East Amer. Blvd Muleshoe 272-4302

BAILEY COUNTY LAND FOR SALE
Owner will finance the following size blocks: 2.80 acres, 3-160 acres, .9928 acres, and 1-277 acres. Wheat, milo and cotton allotments, 1 1/4 circles of permanent grass. 7 Center Pivots. A Sweet Cattle Set-Up.
If interested, contact T.L. Timmons 806-385-4487 806-925-6484 (Day) (Night)

CONSTRUCTION jobs now hiring all positions. Both skilled & unskilled. Male & Female openings. For info. Call (615) 779-5505 Ext. J-1104.

FOR RENT: Large Self storage rooms with 24 hour a day access. Call J&J Self Storage at 272-4307. S15-1s-tfc

YOUR JOB IS YOUR CREDIT
Recieve a Master Card or Visa Card Even if you have Bad Credit/No Credit, Divorced or Bankrupt/You can get these Cards- Easy--H.O.C. 1-900-454-3300 (\$4.95 per min.- 3 Minute Max.) 15-13t-5tp

8. Real Estate

FOR SALE: 84 Brick home-3 bedroom, one bath, carpet, attached garage, central heating and air conditioning, ceiling fans 8x10 storage building 10x20 shop

For more information call 272-3473. P11-14s-tfc

HOUSE FOR SALE: Country Club Add. 919 Ivy. 2-1-1 Brick, Heat Pump, FP, Fenced yard. Call 272-4131 After 5:00 p.m. P8-12t-tfc

HOUSE FOR SALE: 3 Bedroom, 2 full baths, Central heat and air. Good storm cellar and well. On 2 Acres. 3 miles East on Hwy 70 and 1 mile North, then 200 yards East. 806-352-1715

HCR REAL ESTATE REPO
Reduced
For Quick Sale,
Large 2 Bd., 2 1/4 bath, double carport- Brick. Good Location.
Thursie Reid 272-5318

BRIEFS

Foster homes found for pets of soldiers. ---
Physicists urge new safeguards for Nukes. ---
U.S. toll from AIDS tops 100,000, still climbing. ---
Soviets to ration food as economy slides further. ---
Baseball fans are beginning to stir. ---
Nervous tension is an expensive trait. ---
Experts, like ordinary people, seldom agree. ---
Nothing can be gained listening to rumors. ---

J.B. Sudderth Realty, Inc. REALTOR
109 Fifth Street Farwell, Texas
Realtors/ Appraisers

- *Have a farm or ranch to sell: Call us!
 - ***
 - *80 Acres Irrigated, 1 well. Lays good. South of Lariat. ***
 - *46.6 Acres Irrigated on Hwy. South of Lariat-will subdivide. Owner finance, small tracts. ***
 - *626 Acres Irrigated NE of Farwell on Hwy. Excellent Dairy location and large barn in good water area. ***
 - *Almost perfect 320 Acres irrigated, 3 wells. Approx. 1600 acres wheat growing in excellent area. Owner will finance. Priced for immediate sale. ***
 - *Excellent 320 Acres Irrigated on highway 3 miles south of Lariat. 2 Circle Sprinklers. Newly remodeled 3 bedroom home with garage, barn, several storage buildings and livestock corral. Possible Owner Financing. ***
 - *320 Acres Irrigated. Two 8" wells, 1 Circle Sprinkler on Hwy. Oklahoma Lane area. ***
 - *640 Acres Irrigated. Good Water Area. Super Nice Large Brick Home with Good 50x100 steel barn. Oklahoma Lane Area.
- J.B. Sudderth Broker
Daren Sudderth Broker
806-481-3288**

8. Real Estate 8. Real Estate 8. Real Estate 8. Real Estate

Bingham & Nieman Realty
George Nieman, Broker 272-5285 or 272-5286
116 E. Ave. C.

RICHLAND HILLS
IMMACULATE 3-2-2 Brick, Cnt. A&H, Built-ins, FP, sunken lv. area with cathedral ceiling, ceiling fans, earhtone, storage bldg. \$50's!!!!

3-2-2 Brick, heat built-ins, FP, earhtone car and interior & exterior, fence more!!!!

NICE RESIDENTIAL LOTS! \$5,000 UP.....

JUST LISTED- Nice 3-2-1 Home, built-ins, heat pump, fans, storm windows & doors, workshop-storage, fenced yd., & more. \$40's!!!!

JUST LISTED-NICE 3-3-2 Brick, Heat Pump, built-ins, FP, gameroom, sunroom, finished basement, 2800+ sq. ft of lv. area, fenced yd. & more. \$80's!!!!

PRICE REDUCED-Nice 3-2-2 Brick, Cent. A&H, FP, Earhtone carpets, fenced yd. \$60's!!!!

HIGH SCHOOL
3-2-1 Home 1900+sq. ft. of lv. area, heat pump, built-ins, FP, fenced yd., storage bldg., & much more. \$40's!!!!

3-2-1 Brick, Cent. heat, FmHA financing to qualified Buyer. \$20's!!!

JUST LISTED 4-2-1 Brick, + 2 carport, built-ins, Cent. A&H, 2 car Det. garage & workshop, fenced yd., sprinkler sys., Much More. \$40's!!!!

2-1 1/2 Brick, fl. furn., Cent. Air, fenced yd., & more \$20's!!!!

FmHA FINANCING to qualified buyer- 3-1-1 Brick, Cent. heat, earhtone carpet, \$20's!!!!

HIGHLAND AREA
JUST LISTED 3-2-1 Home, wall furnace, window evap. fenced yd. \$20's!!!!

JUST LISTED-Nice 3-1-1, heat pump, nice carpets, fenced yd. Much More. \$30's!!!!

VERY NICE 4-2-1 Brick, Cent. A&H, built-ins, earhtone carpets, util, encl., patio, storm win. & doors, grill, splkr. sys., stor. bldg., fenced yd. \$60's!!!!

JUST LISTED- Nice 2-2-1 Brick, Cent., A&H, built-ins, HEATED POOL, splkr. Sys., fenced yd., corner lot, & more. \$50's!!!!

LENAU ADD.
Nice 4-2-2 Carport Home. Cent. A&H, built-ins, FP, Cent. Vac., Office, Sewing area, fenced yard. \$30's!!!!

3-1 Home, Corner lot, wall furn., fenced yd. \$20's!!!!

COUNTRY CLUB-PRICE REDUCED on this 3-2-2 Brick, Cent. A&H, built-ins, FP, 2,000+ lv. area, freshly painted, storage bldg., fenced yd., much more \$69,900!!!!

JUST LISTED- VERY NICE 3-2-2 Brick, 3,000+ sq. ft. of lv. area incl. nice finished basement, built-ins, geothermal A&H, energy-eff., loads of closet & storage, on 7.86 acres, fence, stock tank, sideroll, & many more amenities, close to town. DON'T MISS THIS!! \$90's!!!!

3-2-3 Carport Home on 11 ac. edge of town, Cent. A&H, built-ins, cellar, barns, & corral. MAKE OFFER!!!!

NICE 3-2-1 Home on 1 acre close to town, Cent. Heat, Evap. Air, Nice Carpets, Remodeled. \$30's!!!!

OFFICE BLDG.- 7000+ sq. ft. of area, paved parking, excellent location. SHOWN BY APPOINTMENT ONLY!!!!

GYMNASTICS STUDIO- BLDG. & EQUIPMENT-PRICED TO SELL!!!!

RESTAURANT BLDG., LAND., & EQUIPMENT- A GOOD BUY!!!!

COMMERCIAL TRACT 175'X100' (Hwy. 70 & 84, RR spur access, approx. 1200 sq. ft. bldg. PRICED TO SELL!!!!)

24 ac., W. Hwy. 84, 8" well, 3 homes, 14 mobile home hookups, & also has veg. & fruit stand!!!!

18. Legals

NOTICE TO CREDITORS

Notice is hereby given that original Letters Testamentary for the Estate of H.F. VANDIVER, DECEASED, were issued on April 1, 1991, in Docket No. 1870, pending in the County Court of Bailey County, Texas, to: Floyd Vandiver, Jr., Executor.

The residence of the Executor is in Bailey County, Texas; the post office address is:

Floyd Vandiver, Jr.
Route 1 Box 985
Muleshoe, Texas
79347

All persons having claims against this Estate which is currently being administered are required to present them within the time and in the manner prescribed by law.

DATED the 1st day of April, 1991.

Gordon H. Green
Attorney for the Estate
G18-14s-1tc

18. Legals

NOTICE TO CREDITORS

Notice is hereby given that original Letters Testamentary for the Estate of J.A. MILLS, DECEASED, were issued on February 8, 1991, in Docket No. 1857, pending in the County Court of Bailey County, Texas, to: RUBY DUMONT, Executrix.

The residence of the Executrix is in Maricopa County, Arizona; the post office address is:

4311 West Clarendon
Phoenix, Arizona
85031

All persons having claims against this Estate which is currently being administered are required to present them within the time and in the manner prescribed by law.

DATED the 8th day of February, 1991.

Gordon H. Green
Attorney for the Estate
G18-14s-1tc

Smallwood Real Estate
232 Main Muleshoe 272-4838

All electric energy efficient, Central Heat and Air, 2 Bedroom, 1 1/2 Bath, Living Room and Den, 1 Car Garage with Storage. Corner Lot.

Brick- 3 Bedroom, 1 1/4 Bath, Kitchen, Dining Area, Living Room, Central Heat and Refrigerated Air. 1 Car Garage.

LOUISA'S LETTER

Dear Louisa, What can I do about my grandfather and his driving? He always has his license renewed in time so that he doesn't have to have an examination. But I am afraid he will kill himself and others if he keeps on driving. He has cataracts in both eyes but refuses to have an operation.

for him to have the cataracts removed. I had this done and now wear contacts and have no trouble driving. -Louisa.

IN FASHION

Swimsuits are new and exciting. One designer adds an inner-lining that slims the entire body. This new inner-lining is causing a much excitement as the introduction of the bikini years ago. The new collection comes in a variety of styles and fabrics. The one-piece suit comes in tropical prints, black, white, and a number of pastel colors. Some two-piece suits feature skirts while others are not as brief as some bikinis of the past.

Answer: I do not know what the law is in Virginia, but in some states you have to take an examination when they reach the age of seventy. How old is your grandfather? My advice would be past.

18. Legals

NOTICE TO ALL PERSONS HAVING CLAIMS AGAINST THE ESTATE OF HAZEL GANT, DECEASED

Notice is hereby given that original Letters Testamentary for the ESTATE OF HAZEL GANT, were issued on March 21, 1991, in Cause No. 1868 pending in the County Court of Bailey County, Texas to: GAYLE GIBBS and MAXINE (MAYFIELD) CRAWFORD

The resident of such Joint Executrices is Bailey County, Texas. The post office address is:

GAYLE GIBBS and MAXINE (MAYFIELD) CRAWFORD
C/O JOHNNY ACTKINSON
ALDRIDGE, AYCOCK,
ACTKINSON, & HAMAR, P.C.
P.O. BOX 286
FARWELL, TEXAS 79325

All persons having claims against this Estate which is currently being administered are required to present them within the time and in the manner prescribed by law.

DATED the 27th day of March, 1991.

ALDRIDGE, AYCOCK,
ACTKINSON, &
HAMAR, P.C.
P.O. Box 286
Farwell, Texas 79325
Telephone No. 806/481-3361

BY JOHNNY ACTKINSON
Attorney for the Estate
A18-14s-1tc -30-

NOTICE TO ALL PERSONS HAVING CLAIMS AGAINST THE ESTATE OF M.T. GANT, DECEASED

Notice is hereby given that original Letters Testamentary for the ESTATE OF M.T. GANT, were issued on March 21, 1991, in Cause No. 1869 pending in the County Court of Bailey County, Texas to:

GAYLE GIBBS and MAXINE (MAYFIELD) CRAWFORD
The residence of such Joint Executrices is Bailey County, Texas. The post office address is:

GAYLE GIBBS and MAXINE (MAYFIELD) CRAWFORD
C/O OF JOHNNY ACTKINSON
ALDRIDGE, AYCOCK,
ACTKINSON, & HAMAR, P.C.
P.O. BOX 286
FARWELL, TEXAS 79325

All persons having claims against this Estate which is currently being administered are required to present them within the time and in the manner prescribed by law.

DATED the 27th day of March, 1991.

ALDRIDGE, AYCOCK,
ACTKINSON, &
HAMAR, P.C.
P.O. Box 286
Farwell, Texas 79325
Telephone No. 806/481-3361

BY JOHNNY ACTKINSON
Attorney for the Estate
A18-14s-1tc

Move things no longer needed into MONEY! Call 272-4536

Kiwanis News



By R.A. Bradley

Thirteen Kiwanians, three honorary Kiwanians, Jon Keith Turner, Robby Clapp and Chad Johnson and Sweetheart Marsha 'Chocolate Covered Ice Cream' Wilson, and one guest, Dale Williams, met Friday morning at the Dairy Queen for breakfast. At least most of us did. Robby and Chad still don't know what to eat for breakfast.

Marsha must have been sick as she didn't eat her 'Chocolate Covered Ice Cream' this morning. It might have been because there was a nice looking, young Navy man present!!

President Glen Morris called the meeting to order. Marsha Wilson led the club in the pledge to our flag. Bryan Morris gave the invocation.

It seems our friendship coin is out of town. We don't know whether Marsha ran him off or is Lyndon Huckaby out of town looking for a friend. Maybe Huck will be back next week and find a friend at home.

The nominating committee presented candidates for the officers for the upcoming year - Larry Parker, president; Randy Lewis, vice president; Eddie Morris, secretary and Scott Churchman, treasurer.

These men were elected and will be our new officers for end of 1991 and year of 1992. We are proud to have these men as our new leaders.

Glen introduced our guest, Dale Williams, a Navy Reserve Recruiter from Lubbock. Dale gave our program for this morning. Dale told of some of the things about the Navy Reserve.

There is always a need for our Reserve units to supplement our regular forces in time of

emergency. They must be trained and ready in case of being needed.

It is fresh on our minds as to the conflict that has just happened. Our need to call up the Reserves, and the wonderful job that our Armed Forces did.

All of our men and women of each branch of the Armed Forces are to be commended for the wonderful job they did when called on. All of the training paid off.

Whether you are in the Navy, Army, Air Force, Marines, Coast Guard, or which ever branch of the Armed Forces, we say *thank you* for a job well done. We love you and are proud to be Americans.

Dale showed a slide presentation about the Navy. Dale asked Marsha to start a rumor in school that he (Navy) had about \$12,000 to help people continue their education.

So, Marsha, please help start this rumor. I wouldn't want to help you.

Dale, thanks for a good program and come back and visit the Kiwanis Club anytime.

Thanks again.

Pesticide Applicators Training Set

Aerial applicators who apply chemicals to crops and rangeland throughout West Texas will swarm to Levelland April 15-19 for training to update their knowledge and for equipment checks to reduce drift of materials during spray operations.

The fly-in at the Levelland Municipal Airport is sponsored by the West Texas district of the Texas Aerial Applicators Association. Training will be conducted by the Texas Agricultural Extension Service. The program is supported by the chemical companies which supply the materials applied by air. "Our fly-in has been selected for the pyrethroid drift reduction program that is mandated by the Environmental Protection Agency," said Randy Murphree, owner of Murphree's Flying Service in Rotan and TAAA district vice president.

Participants can receive as many as three continuing education units for taking part in the training and airplane tests.

The training will begin at 8 a.m. April 15 with an hour of flight demonstrations. Instruction then will focus on reduction of spray drift, new pyrethroids and labeled restrictions for their use, said Tommy Valco, Extension Service agricultural engineer and specialist in mechanization and safety. Proper aircraft setup, weather factors and drift parameters will be included.

After lunch, individual aircraft will be pattern tested. In these tests, computerized equipment is used to monitor the efficiency and detect any trouble spots with equipment, such as valves operating improperly.

Pilots intending to have their planes tested should telephone Murphree at Rotan (phone 915-735-2266) to be scheduled. The pattern testing will continue for the following several days, as necessary, Murphree said. There is no charge for the tests.

Always

No wonder the average American must use his head. He is always up to his neck in something.

-Herald, Miami.

Allergy Victims Know Spring Has Arrived

People who suffer from seasonal allergies already know that the season started early this year.

Their sneezing, itching and congestion told them so.

"The pollen that brings misery to sufferers appeared early due to a mild winter," said Dr. David P. Huston, associate professor of medicine at Baylor College of Medicine in Houston.

"Of course, some people suffer almost year round from such allergies because they live in temperate climates where the pollen count remains high most of the time," Huston said.

In temperate areas, tree pollens usually are heavy in March, succeeded in the coming months by other pollens. January and February are relatively irritant-free for many areas.

"Air pollution compounds the problem," Huston said. "Chemicals and smoke can definitely aggravate allergy symptoms."

Some people are afflicted with perennial allergies in addition to seasonal allergies.

"These are the people allergic to things which, unlike a specific pollen, are present in their environments year-round," Huston said.

Many people are allergic to the dander of animals they keep in their homes.

Others have what is commonly called a dust allergy but is in fact a reaction to contaminants found in dust. Roaches and mites contribute heavily to this.

Molds are also common causes of allergic reactions. Air conditioning systems and air ducts frequently harbor these

Lazbuddie Menu

- APRIL 8-12 MONDAY BREAKFAST
Toast, Bacon, Juice and Milk LUNCH
Burritos, Pinto Beans, Green Salad, Pudding and Milk
- TUESDAY BREAKFAST
Cereal, Juice and Milk LUNCH
Bar-B-Q Chicken, Scalloped Potatoes, Corn, Hot Rolls, Fruit and Milk
- WEDNESDAY BREAKFAST
Muffins, Juice and Milk LUNCH
Bar-B-Q on Bun, French Fries, Pickles, Cookies, and Milk
- THURSDAY BREAKFAST
Cinnamon Toast, Fruit and Milk LUNCH
Pizza, Corn, Green Salad, Pudding, and Milk
- FRIDAY BREAKFAST
Cinnamon Rolls, Juice and Milk LUNCH
Sandwiches, Potato Chips, Pickles & Salad, Cake and Milk
- SALAD BAR SERVED MONDAY-THURSDAY

allergy villains.

"Avoidance is clearly the best of all alternatives," Huston said, "but we have to be realistic. Avoidance is not always possible."

Over-the-counter relief is available for allergies that cause runny noses, itchy eyes and congestion. Those most commonly used are antihistamines, but they can cause drowsiness.

Prescription drugs, including antihistamines that do not cause drowsiness, are available through physicians.

"Allergy shots are not necessarily the first line of therapy," Huston said. "The shots do help some people, but they should be reserved for patients whose allergy symptoms cannot be adequately controlled in other

ways."

Allergies and allergy-like reactions can result from conditions other than pollens and perennial irritants. Foods, for example, can be a source of allergies, and some dyes and other substances can cause allergic-like reactions.

Careful screening by allergists can help people pinpoint the causes of their suffering, Huston said.

A free brochure entitled *Living With Allergies* is available by writing to *Living With Allergies*, Baylor College of Medicine, P. O. Box 130567, Houston, TX 77219.

Few people complain about being over-rewarded by life's fortunes.



LAZBUDDIE ACADEMIC UIL WINNERS--Pictured below are Lazbuddie School academic UIL winners who have advanced to regional competition. Back row, from left, Joele Weaver, Joni Hernandez, Gina Jarman, Jessica Burch, Jarah Redwine and Filemon Guzman. Front row, from left, Craig Russell, Leland Brockman, Frank Gonzales and Stacey Barber. (Guest Photo)

Patients in Muleshoe Area Medical Center

APRIL 2-4 TUESDAY

Larry Dial, Trey Poynor, Isabel Ramirez, Berna Villalobos, Baby Girl Villalobos, Sherri Stanberry, Farene Harris, Victor Noriega, Richard Minckler, Victor Vasquez, Vanell Phipps, Johnny Gonzales, Israel Racha, Justa Flores, Gloria Rackley and Horace Burris

WEDNESDAY

Larry Dial, Trey Poynor, Isabel Ramirez, Cynthia Quintana, Priscilla Quezada, Sherri Stanberry, Farene Harris, Victor Noriega, Richard Minckler, Victor Vasquez, Elbert Hamilton, Edith Temple, Israel Rocha, Justa Flores, Frances Oliver and Horace Burris

THURSDAY

Larry Dial, Trey Poynor, Isabel Ramirez, Cynthia Quintana, Priscilla Quezada, Sherri Stanberry, Farene Harris, Victor Noriega, Richard Minckler, Victor Vasquez, Elbert Hamilton, Edith Temple, Israel Rocha, Justa Flores, Frances Oliver and Horace Burris

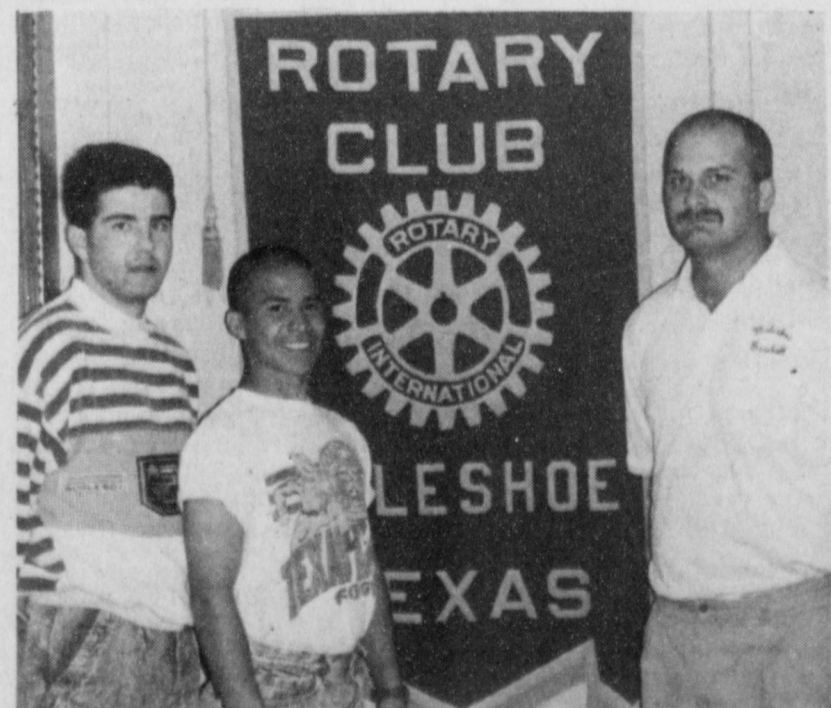

BASEBALL COACH SPEAKS TO ROTARY--Paul Davis, right, MHS baseball coach, was guest speaker for the Muleshoe Rotary Club on Tuesday, and discussed the school baseball program. Pictured with him are two of his players, from left, Rodney Reynolds and Ricky Flores. (Journal Photo)

True Value HARDWARE STORES

For Your Spring & Summer Projects

Shop With Fry & Cox True Value

Sale Prices Good Through 4-13-91

| | | | |
|--|---|---|---|
| <p>GREENSWEEP Weed & Feed Fertilizer controls many broadleaf weeds. Easy to apply. Quart. <small>GSDF01X</small></p> <p>\$6⁸⁹</p> | <p>Monsanto Roundup Grass & Weed Killer</p> <p>\$3⁷⁹</p> | <p>Pistol Starter Kit with connection for hoses and accessories. <small>00K011</small></p> <p>\$6⁴⁹</p> | <p>MASTER MECHANIC 2-HP 7 1/4-In. Circular Saw</p> <p>\$42⁹⁹</p> |
| <p>WeatherAll Flat Acrylic Latex House Paint Ready-mixed colors. Custom colors slightly higher.</p> <p>\$11⁹⁸</p> | <p>TRU-TEST White Latex House Paint is easy to apply, with soap and water cleanup! <small>L24</small></p> <p>\$7⁹⁸</p> | <p>MASTER MECHANIC 3-In-1 SAE Socket Set includes 17-pc. 1/2-in. drive, 14-pc. 3/8-in. drive, and 14-pc. 1/2-in. drive sets in 3 handy metal boxes. <small>1482</small></p> <p>\$39⁹⁹</p> | <p>Paint Questions? Ask Your Tru-Test Paint Specialists: Felix Brad Rebecca Jim</p> <p>WeatherAll E-Z Kare Latex Flat Enamel is spatter-resistant! Great for any room! <small>EZ</small></p> <p>\$1⁷⁸</p> |
| <p>TRU-TEST ULTRA SATIN ACRYLIC WALL FINISH</p> <p>\$19⁹⁸</p> | <p>E-Z Kare Latex Flat Enamel is spatter-resistant! Great for any room! <small>EZ</small></p> <p>\$13⁹⁸</p> | <p>Redwood Cedar Decorative Wood Lattice Panels</p> <p>Create a more attractive decor inside and outside your home with Wing lattice panels. Perfect for room dividers, decorative fencing, folding screens, patios, porches, etc.</p> <p>\$10⁸⁶</p> | |

Lumber For Do-It-Yourselfers

Porcelain Touch-Up 99¢
covers nicks and scratches on appliances. Choice of colors.

Fry & Cox True Value Hardware, Lumber & Building Materials

401 S. 1st Muleshoe 272-4511

Mon.-Sat. 8-6