



THE WHEELER TIMES

(USPS-681-960)
VOLUME 77, NUMBER 36

THURSDAY, AUGUST 25, 2011

SINGLE COPY **50c**

“Wheeler; town of friendship and pride.”

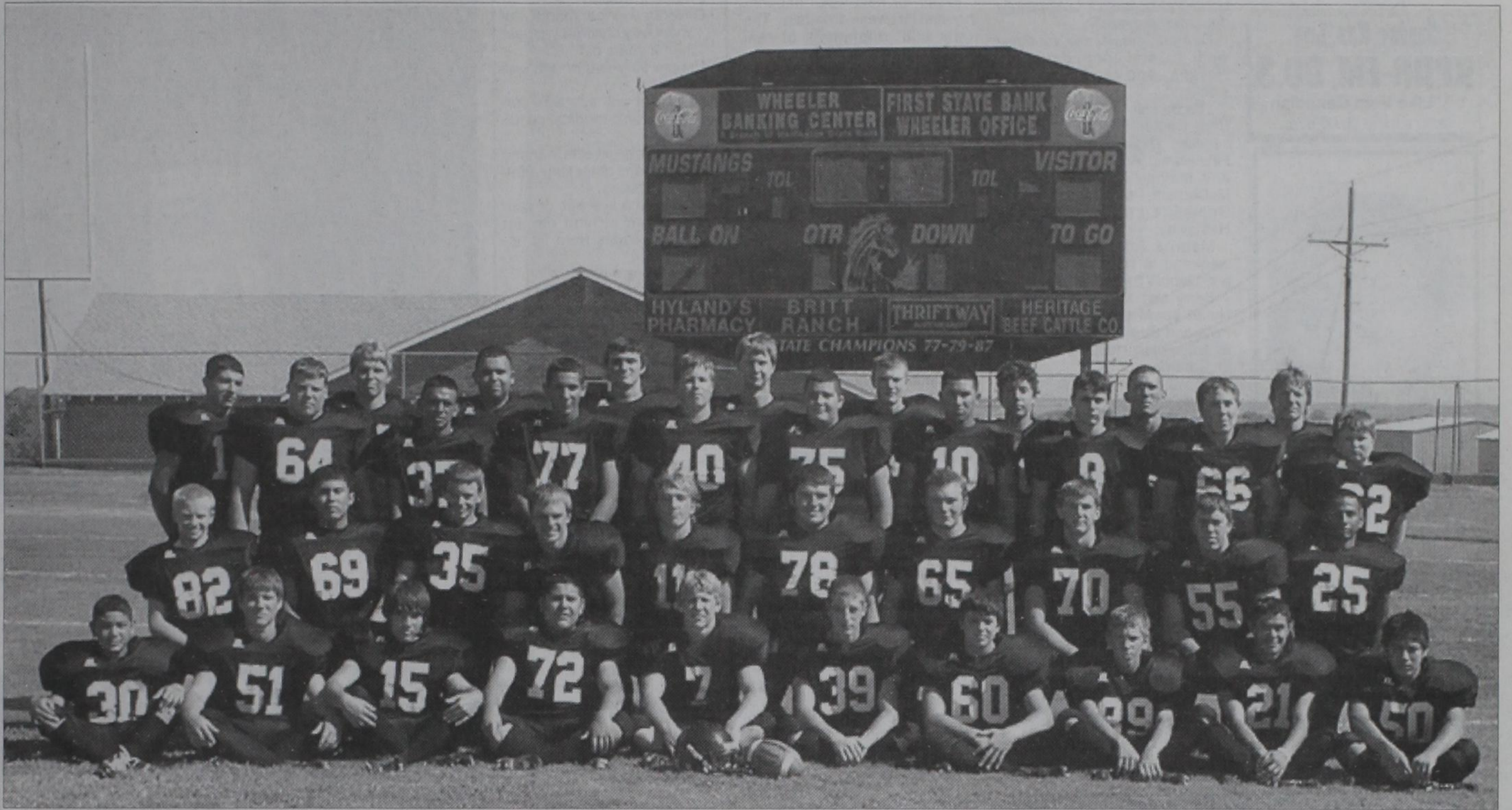

2011 MUSTANGS: The Wheeler Mustangs are suited up and ready to start the 2011 football season. Pictures were taken Friday. Shown here are: (back to front, l. to r.) 17, Andrew Coomer; 28, Zay McCasland; 63, Ricardo Avila; 88, Noah Kidd; 34, Jason Pike; 4, Bryan Tollison; 80, Thomas Meadows; 24, Eduardo Ramirez; 22, Cody Howard; (third row) 64, Jacob Thomas; 37, Camilio Magadan; 77, Jamie Aguilar; 40, Dallan Debose; 75, Emmanuel Aguilar; 10, Ismael Buenrostro; 9, Zach Johnson; 66, Matthew McNeil; 62, Quincy Childress; (second row) 82, Troy Duncan; 69, Raul Porras; 35, Haden Guest; 5, Zack McCasland; 78, Trevor Clayton; 65, Trevor Marshall; 70, Chase Miller; 55, Don Butler; 25, Victor Cardona; (front) 30, Jair Tintori; 51, Brody Richardson; 15, Cody Clark; 72, Oscar Hernandez; 7, Jake Ware; 39, Cooper Ellison; 60, Mitchell Ford; 89, Destrie Kinnaman; 21, Genero Mendoza; 50, Joan Lopez.

Justin Bradley Of Tulia Was Killed At Wheeler Rodeo Saturday, Aug. 20

As a very successful Chamber of Commerce sponsored, 1st Annual Carolyn Sabbe Ranch Rodeo at Wheeler, was drawing to a close, an accident in the pens behind the chutes claimed the life of a 24-year-old Tulia man.

At approximately 10:50, Justin Bradley was helping in an attempt to pen some bucking horses for the Ranch Bronc Riding event. The process requires opening gates and moving the horses from a holding pen into the pens opening into the shoots. Two of the horses began to buck and fight, bumping the gate being held by Bradley. The gate caught Bradley in the head and knocked him to

the ground, unconscious. He suffered a severe head injury.

Aid was rendered immediately and Wheeler Volunteer Ambulance Service, a paramedic unit, was called to the scene. Bradley was taken to Parkview Hospital and immediately air lifted by LifeStar to Northwest Texas Hospital in Amarillo.

The victim was treated in Amarillo and placed on life support until Sunday. Bradley was an organ donor and his heart, eyes, lungs and kidneys were donated.

Bradley was a rodeo fan and enjoyed helping with the chores involved in putting on a rodeo. He was a volunteer. Several members of his family were at the rodeo.

Bradley and his wife, Brittany, are expecting their first child, a boy.

Services for the young man will be in Tulia at the First Baptist Church on Thursday morning, August 25, 2011.

It has been reported that Bradley was unconscious the instant he was struck. The injury was so severe, nothing could have been done differently for the victim.

Chamber of Commerce President, Chad Helton, in behalf of the chamber, expressed sympathy to the family and praise to the Wheeler Ambulance Service for their actions.

Proceeds from the event were to have been divided with part going to the American Cancer Society to help fight breast cancer. The Sabbe family asked for their part of the gate to go to the Bradley family. The chamber's portion of the gate will also go to the victim's family.

The accident was investigated by Justin Lee, Wheeler County Sheriff's Deputy. The official press release reads:

“On 08/20/2011, during the Carolyn Sabbe Memorial Ranch Rodeo, Justin Bradley, 24, of Tulia, Texas was attempting to pen some bucking horses when he was hit by one of the horses and suffered a severe head injury. Bradley was attended by Wheeler County EMS and later transferred by LifeStar to Northwest Texas Hospital in Amarillo. The accident occurred at approximately 10:50 PM.”

The news release concluded, “The accident was investigated by the Wheeler County Sheriff's Office.”

A special meeting of the Wheeler Chamber of Commerce was held Monday evening, September 22, at the rodeo arena to discuss what further needed to be done for the safety of everyone in attendance at a rodeo.

The area is well posted with signs, but the group decided to “over” post. Warning signs will be placed on every gate. No horses, with or without riders, will be allowed in the spectator parking area. And, the arena area will be

Funds Established For Bradley Family

Funds have been set up at both Wheeler Banking Center and First State Bank of Mobeetie to accept donations for the Bradley Family. Deposits can be made at the banks or mailed to WBC, P.O. Box 1040, Wheeler, TX 79096 or FSB, P.O. Box 527, Wheeler, TX 79096.

Justin Bradley was killed Saturday evening, August 20, 2011, in an accident at the Wheeler Rodeo Arena. The 24-year-old man was married and couple is expecting their first child.



Debra Kay Stone-Alexander

D. Stone-Alexander Services Are Held

Debra Kay Stone-Alexander 54 of Amarillo died Thursday August 18, 2011 in Lubbock after a lengthy illness.

Services were at 12:00 PM Noon on Tuesday at Rector Funeral Home Osage Chapel with Lynn Rector, Owner officiating. Graveside services were at 4:00 PM Tuesday at Mobeetie Cemetery in Mobeetie. Arrangements are by Rector Funeral Home, 2800 S. Osage St.

Ms. Alexander was born in Pampa on November 15, 1956 to Joe T. and Pauline (Corcoran) Stone. She graduated from Wheeler High School and attended West Texas State University.

She worked at Affiliated Foods in the ordering department for 22 years retiring due to health problems. She was a loving mother and daughter and will be missed by all who knew her.

She is survived by a daughter, Stefanie Patton of Amarillo; 2 granddaughters, Tommie Patton and Kiara Patton both of Amarillo; 1 grandson, Jericho Patton of Amarillo; her mother, Pauline Barnes of Wheeler; a sister Paula McAnally of Anderson MO; 1 brother, Joey Stone of Wheeler; 2 step-sisters, Gwen McCain of Wheeler and Sherry Mickler of Jacksonville and a half brother, Ted Sharpe of League City.

Wheeler Co. Commissioners Meet

The Commissioners' Court of Wheeler County, Texas, met in regular session on Monday, August 22, 2011, at 9:00 a.m. in the Commissioners' Courtroom of the Wheeler County Courthouse, 401 Main Street, Wheeler, Texas, to consider prior bills and discuss matters of mutual concern.

At 10:00 a.m. the commissioners addressed the eight items on the agenda.

The hourly payroll time sheets were approved for payment as presented.

The court voted to pay the bills as approved.

Several items were voted upon, having to do with budget.

Daryl Snelgrooves, Commissioner, Pct. 1 transferred \$29,298.30 from Pct. 1 Road & Bridge, Insurance to Pct. 1 Road & Bridge Equipment Purchase.

Daryl Snelgrooves, Commissioner, Pct. 1, transferred \$29,723.48 from Other Receipts to Materials.

Bob Hink, Commissioner, Pct. 2, transferred \$309,000.00 from Roads and Bridges, Equipment, Pct. 2 to Lateral Roads, Pct. 2: Equipment' — \$186,000; Materials — \$50,000; Rev. and Supplies — \$40,000 and Gas & Oil — \$33,000.

Bob Hink, Commissioner, Pct. 2, transferred \$9,000 from Roads & Bridges, Parts and Supply to Roads & Bridges: Travel — \$1,500 and Gas & Oil — \$7,500. Nancy Emmert, County Treas-

urer, transferred \$2,100 from Computer Maintenance to Travel & Meals.

Judge Hefley transferred \$15,000 from the General Fund to Contingency and another \$15,000 from the General Fund to Ambulance Purchase. The county purchased an ambulance for South Wheeler County with the intention of trading in the older ambulance, which was 4-wheel drive. The trade-in value was so small that the commissioners de-

(Continued Page 2)

Keegan McCain, 32 Killed In Accident

On the 18 of August at 2:15 PM 32 year old Keegan McCain of Miami was killed in a two vehicle crash at US 83 and the state road 33 intersection. The driver of the other vehicle was not injured.

McCain was driving a 2007 Ford pickup west on state road 33 approaching the stop intersection at US 83. Morgan was in a 2001 Mack Truck tractor semi-trailer traveling south on US 83 approaching the state road 33 intersection. McCain failed to yield to the Mack truck and his Ford pickup was struck on the right passenger side.

McCain did not have his safety belt on and was pronounced dead at the scene by Justice of the Peace Mark Brown.

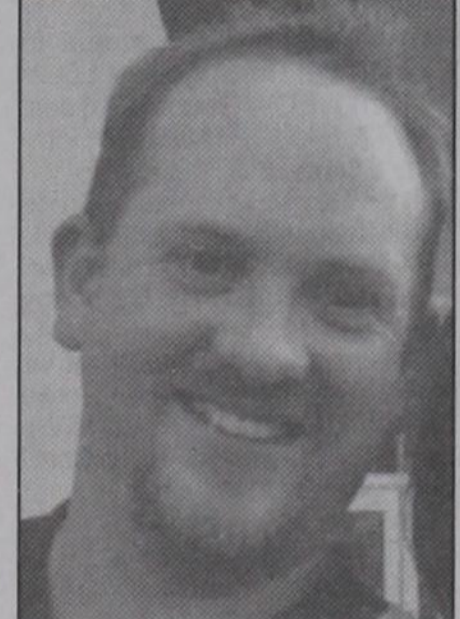

Keegan Eugene McCain

Keegan E. McCain Is Buried In Miami

Services for Keegan Eugene McCain, 32, of Miami were at 2:00 PM, Monday, August 22, 2011, at Briarwood Church with Pastor Lynn Hancock and Pastor Alan Morgan, officiated. Burial followed in Miami Cemetery under the direction of Peppers Family Funeral Home in Wheeler, Texas.

Mr. McCain passed away Thursday, August 18, 2011, in Hemphill County.

Keegan was born October 20, 1978, in Pampa, Texas, to Mr. Ronnie McCain and Mrs. Carol (Shelton) McCain. He attended school in Pampa, Texas. He married Vanessa Gearhart on September 13, 2003, at Pampa, Texas. Keegan worked as a pumper for Cimarex. He enjoyed fishing and woodworking in his free time. Keegan was an excellent student in the North Wheeler County EMT class. He loved his family and was a devoted husband and father.

Keegan is survived by his wife, Vanessa McCain, of Miami, Texas; three sons, Dominic, Blake, and Jameson McCain of Miami, Texas; his parents, Ronnie and Carol McCain of Pampa, Texas; his grandmother, Jean Carter of Pampa, Texas; one sister, Kim, and husband, Cary Raulston, of Panhandle, Texas; and his father-in-law and mother-

(Continued Page 8)

CWE CHAT WITH EDITOR
By Louis C. Stas

The community is in shock over the death at Saturday's Rodeo.

For those of you, who have not been to the rodeo arena lately, it is a maze of steel pipe pens and well-fenced and maintained arena. Signs are posted, designating danger areas.

The reconstruction of the local rodeo arena is the result of donations and volunteer labor. There is no way to list the names of all

STORM REPORT

As Reported by... Stormie Meriwether, Wheeler Second Grader

Dear Friends, That was a long trip! Finally we are in Maryland. Maryland has beautiful trees. You can't see the buildings, then all of the sudden, there they are! It was a little sad when we stayed in the very little hotel room. I had to be quiet and there was nothing to do, not even a playground. We went for a walk. It was too many cars and buildings. People were smoking right on the sidewalk. You can't

(Continued Page 8)



RIBBON CUTTING: Carniceria Aguilar opened for business January 10, 2010, at 119 W. Texas Street in Wheeler. They operate a meat market and offer a wide selection of items from Mexico. Josefina and Jaime Aguilar are the owners of this establishment; they are open for business seven days a week, 10:00 a.m. till 9:00 p.m. Josefina attended Wheeler Schools for two years before moving to Cactus. The family has four children, Jaime, Jr., Emmanuel, Alejandra and Marcos. The chamber extended apologies for the delay in the ribbon cutting and welcomes the new business to Wheeler. Josefina cuts the ribbon with chamber president, Chad Helton, and chamber members, Frankie Jackson, Pam Hibler and Matt Sullivan, on hand for the event. Helping to hold the ribbon are Cooper and Rhalee Adams. This business is a fine addition to Wheeler.

MOBEETIE NEWS

By Melba Corcoran

Maurita Stribling went to the doctor last Monday in Amarillo.

Gordon Estes was flown to Amarillo Monday due to a reaction to some medicine.

Those working at the museum this week were Suzanne Lohberger, Maurita Stribling, Louise Hogan, Bobbie Walker, Gina Seitz, Bill Finsterwald, Dale Corcoran, Joe VanZandt, Bill Green and Melba Corcoran.

Dale and Melba Corcoran went

to Pampa on Thursday after work.

Debbie Alexander passed away Thursday in the nursing home in Lubbock. Pauline Barnes and Stephanie Patton were there with her. Her funeral was held in Amarillo at Rector Funeral Home Tuesday with burial in the Mobeetie Cemetery. Our sympathy goes out to the family.

Ed Reeves told us his mother, Lois Bull, is in the nursing home in Ohio and doing some better.

Dale and Melba Corcoran visited Saturday night in Wheeler with Pauline Barnes and Joey Stone. Pauline's daughter, Paula, and Harold McAnally of Anderson, MO., were there.

Visiting over the weekend with Lonnie and Sandra Trout was their daughter and family.

DeAnna and Ronnie Vandever went to see their daughter, Raysha, and family over the weekend.

The Baptist Church went to the Care Center Sunday for church services. Those going were Doris Finsterwald, Arica Lancaster, Don and Mayme McElroy, Charlie McDermott, Paul Hathaway, Ethel Grimes, Liz Shipp and Katie Hathaway.

Maurita Stribling spent the weekend in Happy with Buddy and Debbie Stribling.

Barry and Terri Corcoran and Nolan spent the weekend with Pete and Sue Seitz. Barry came by and visited with Dale Corcoran on Saturday.

You might be from Allison, if . . .

By Jerome Grayson

If everyone in a freezing cold tent in the middle of Kyrgyzstan stops what they are doing to listen in on the goings on from Allison, TX, via The Wheeler Times.

My Grandma sent it every week and it was the high-light of mail call. When it was all said and done, I bet there were 100 troops, who tuned in as I read to them stories of babies born, dinner guests, a small excerpt from the Bible, and the scores from the local teams.

Eager for next week happenings and last week downfalls. The trials and tribulations of real America, they loved it!

Allison was home for a lot of guys, who had never even seen her.

Jerome was serving in the Air Force at the time this was written. He came home on leave on September 11, 2001. His grandmother is Reta Grayson; she said they "were scared to death until they found out where he was."

Jerome's Grandmother is Reta Grayson. There was no declared war at that time. He served in the Air Force.

This may give you a time frame of the conflict (Reta said he came home on leave the morning of 9-11-01 and they were scared to death until they found out where he was.)

Parkview Artery Who should get vaccinated this season?

Everyone 6 months and older should get a flu vaccine each year. While everyone should get a flu vaccine each flu season, it's especially important that certain people get vaccinated either because they are at high risk of having serious flu-related complications or because they live with or care for people at high risk for developing flu-related complications.

- Pregnant women
- Children younger than 5, but especially children younger than 2 years old
- People 50 years of age and older
- People of any age with certain chronic medical conditions
- People who live in nursing homes and other long-term care facilities
- People who live with or care for those at high risk for complications from flu, including:
 - Health care workers
 - Household contacts of persons at high risk for complications from the flu
 - Household contacts and of home caregivers of children less than 6 months of age (these children are too young to be vaccinated)

What viruses do flu vaccines protect against?

Flu vaccines are designed to protect against the three influenza viruses that experts predict will be the most common during the upcoming season. Each season, this includes an influenza B virus, an influenza A (H1N1) virus and an influenza A (H3N2) virus.

Stay turned to your local newspaper and news reports to get the latest on the Flu season, and the times and dates that the flu shot will be available through your local hospitals or clinics.

Medcat

Life is not merely to be alive, but to be well.

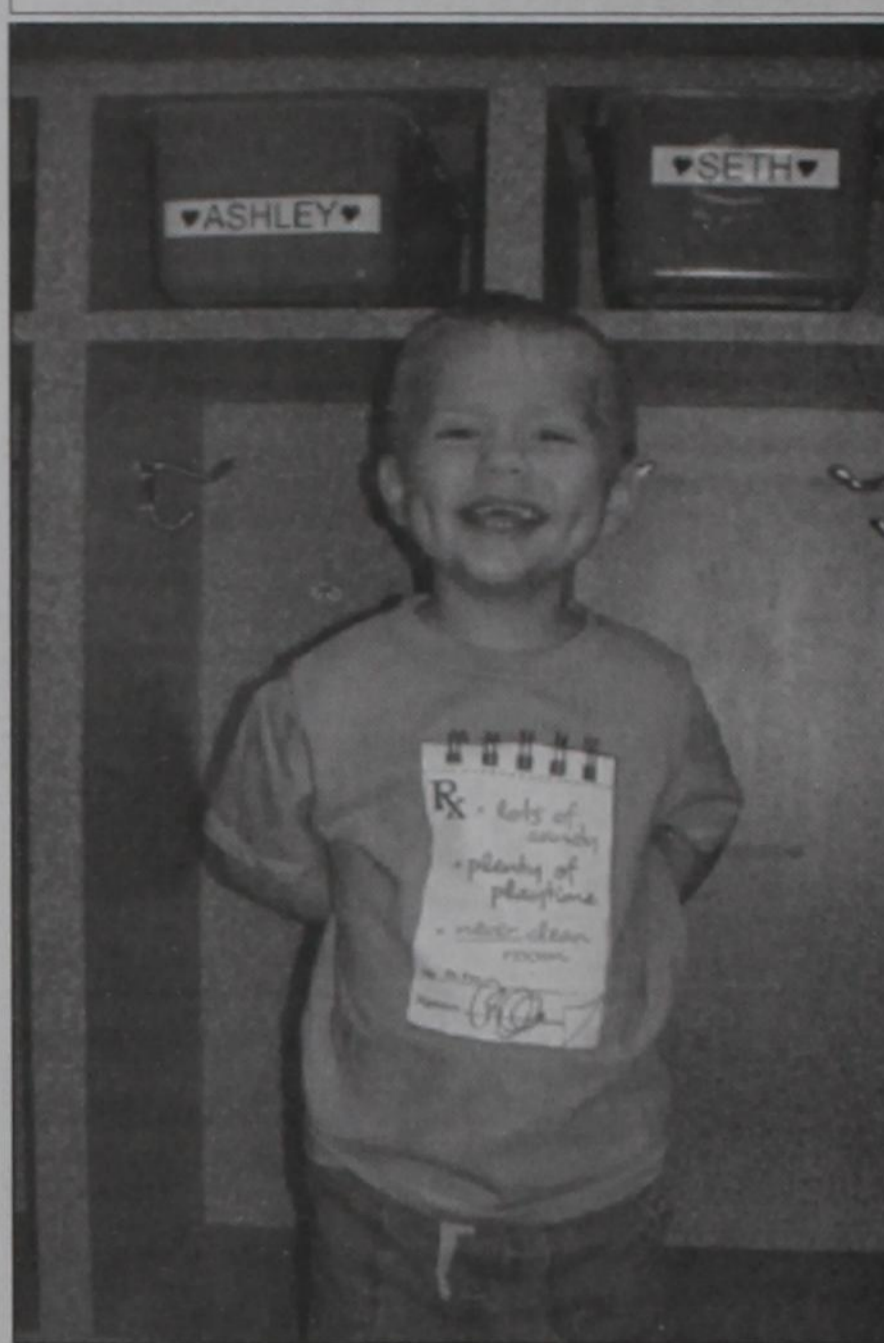

FIRST DAY AT "BIG BOY SCHOOL": Monday, August 15, 2011, was Seth Bryant's first day at Frances Tuttle Child Development Center. It is for ages 3 & 4 with onsite Pre-K; Seth is 3.5. "I'm told it is a really great school and there was a waiting list to get him in so must be," stated his mother, Jennifer. "He has his own locker and place at the table. He said he had a good first day. He let me leave for work without crying and when I picked him up he was happy," she continues. Seth's dad is Greg; his grandparents are Mike and Beverly Bryant and Louis and Barbara Stas.

Sunday Nite Live KPDR-FM, 90.3

... Live from Canadian 9:00 p.m. to 10:00 p.m.



Citizens of Tomorrow (1961): Steven Leon Belote, son of Mr. and Mrs. Malcolm Belote of Wheeler

For all your . . . Insurance Needs, See **Eastern Panhandle Insur. Agency, Inc.** 117 W. Texas St.—Wheeler 806/826-3573 •Auto •Home •Life •Health •Commercial •Bonds

WHEELER PLUMBING

511 S. Cheyenne New Construction Remodel Repair Sewer Service Septic Systems Site Evaluations

Phone: 826-5907

MAX McQUEEN P.O. Box 754 Wheeler, TX

Wheeler County COURT RECORDS

List of instruments filed in the Wheeler County Clerk's office from August 15, 2011 August 19, 2011

AUGUST 15, 2011 ASSIGN. ASSUMPTION AGREE.-Chesapeake Energy Marketing Inc. to Chesapeake Midstream Gas Services LLC, 8-2-11, 62.06 Roods Thomas James Survey.

AFF.-J. David Johnson to Ramco Operating Company, et al, 8-8-11, Sec. 8, Blk. R.E., Roberts & Eddleman Survey.

AFF.-Andy Anderson to Mary Elizabeth Mangum, et al, 8-8-11, 155.4 acs. Sec. 1, C&M Survey; 121.86 acs. Thomas James Survey.

ROY./MD-Alan Sprung to Black Mountain Royalty I 2009 LP, 7-25-11, Sec. 49, Blk. 24, H&GN Ry. Company Survey.

ROW-Atherton Family Limited Partnership to Chesapeake Midstream Gas Services LLC, 7-28-11, SW/4 Sec. 69, Blk. A-7, H&GN Ry. Company Survey.

AMEND. OL-Texas Osage Royalty Pool Inc. to Samson Lone Star LLC, 5-18-11, N/2 & SW/4 Sec. 4 & N/2 & SW/4 Sec. 5, Blk. R.E., Roberts & Eddleman Survey.

FIRST AMEND. DT-Forest Oil Corporation to JPMorgan Chase Bank NA, 6-28-11, See Instrument.

CONVEYANCE-Richard W. Munn to Windom Royalties LLC, et al, 10-20-10, See Instrument.

RDT-Citizens Bank to Charles L. Ballard, et ux, 8-3-11, See Instrument.

AUGUST 16, 2011 ROW-Christine J. Lummus to Cross Texas Transmission LLC, 8-8-11, 160' ROW Out of 157.6 acs. Sec. 47, Blk. 17, H&GN Ry. Company Survey.

ROW-Tracy M. Lummus to Cross Texas Transmission LLC, 8-8-11, 160' ROW Out of 157.6 acs. Sec. 47, Blk. 17, H&GN Ry. Company Survey.

ROW-Beverly Ann Bryant, et vir to Enbridge Pipelines (Texas Gathering) LP, 5-21-11, Pt. NW/4 Sec. 57, Blk. A-7, H&GN Ry. Company Survey.

ROW-Zuana K. Ford to Enbridge Pipelines (Texas Gathering) LP, 5-27-11, Pt. W/2 Sec. 60, Blk. A-7, H&GN Ry. Company Survey.

ROW-Davis Family Trust 1 to Enbridge Pipelines (Texas Gathering) LP, 5-31-11, Pt. W/2 Sec. 65, Blk. A-7, H&GN Ry. Company Survey.

ROW-Francis C. Helton, et ux to Enbridge Pipelines (Texas Gathering) LP, 1-25-10, Pt. N/2 Sec. 18, Camp County School Land.

ROW-Gary Hall, et ux to Enbridge Pipelines (Texas Gathering) LP, 7-14-11, Pt. E 32 acs. Sec. 24, Camp County School Land.

ROW-Lott Family Limited Partnership to Enbridge Pipelines (Texas Gathering) LP, 6-8-11, Pt. Sec. 15,

Comm. (from Page 2) cided to keep the older ambulance with only 60,000 miles.

Scott Porter, Tax Assessor Collector transferred \$850.00 from Computer Expense to Fees & In-quest.

Scott Porter, Tax Assessor Collector transferred \$4,500.00 from Supplies to Maintenance & Repair.

No action was taken on the Burn Ban.

The court accepted the April, May, June and July reports from the County Tax Assessor-Collector.

A verification was made in the county's 40 Hour Work Week policy. An employee working less than 40 hours with no vacation, medical or comp-time will be paid hourly for the time worked.

No action was taken on Item #7. Linn Gas Marketing, LP, was given permission to bore under County Rd. 28, for an underground utility and pipeline crossing.

JENNINGS PLUMBING HEATING & AIR CONDITIONING

P.O. BOX 423 — Wheeler, Texas 79096 LARRY & BOBBY JENNINGS, Owners

Licensed, Insured & Bonded

(806) 826-3153



TX# TACLB017641E "A Flush . . . Is Better Than A Full House!!!"



KIM'S KITCHEN

Dine-in, Carry-out, & Catering Hwy 152 & 83 806.826.5102

Daily Buffet — Bakery Open Seven Days A Week

UNDERWOOD

ATTORNEYS AND COUNSELORS AT LAW

KEN FIELDS, A SHAREHOLDER OF THE UNDERWOOD LAW FIRM, AND BRYAN GUYMON, ARE AVAILABLE FOR CONSULTATION AT THE WHEELER COUNTY OFFICE ON FRIDAYS FROM 9:00 A.M. TO 5:00 P.M.

THE OFFICE IS LOCATED AT: 315 N. MAIN SHAMROCK, TEXAS 79079

APPOINTMENTS ARE ENCOURAGED. FOR AN APPOINTMENT WITH KEN FIELDS OR BRYAN GUYMON, PLEASE CALL OUR PAMPA OFFICE AT (806) 669-6851 SHAMROCK OFFICE PHONE NUMBER (806) 256-1474

DOUG BOYD MOTOR CO.

Buy Here / Pay Here

No Credit Check • Areas Largest Selection

Pampa • Corner of Hwy 60 @ Hwy 70 806-669-6062 • www.dougboydmotors.com

We've been providing proven solutions for almost 100 years

And we're more committed than ever, to providing them to you!



Brett Myers is the newest addition to our team at the Clinton store.

He lives in Elk City and is working from the Beckham, Roger Mills, Wheeler, and Hemphill county areas on a daily basis. Don't be surprised if you see him around town... he's here and he's ready to provide solutions for you and your operation.

Born and raised in Oklahoma on a peanut/cattle farm, with a degree in Agriculture from Oklahoma State University, Brett has 3 years of dealership experience and 1.5 years of sales experience.

(580)214-1190 (cell)

bmyers@westernequipmentllc.com



WESTERN EQUIPMENT

"Providing proven solutions since 1916."

Visit our store: 3 mi. north on 183 Clinton, OK Visit us on the web at: www.West-Equip.com

OLD TIMES NOT FORGOTTEN

By Roland Miles

FIRECRACKERS

I don't know if you can even buy firecrackers anymore, except near the fourth of July. I'll have to admit, I don't spend much effort nowadays, looking for them. When I was growing up, you could buy them just about any time of the year, and you didn't have to be an adult to do so. Come to think about it, we didn't have to be an adult to buy cigarettes, cigars, chewing tobacco, snuff, or rifle ammo, either! I'm not saying it should still be that way, but it does

leave you with something to ponder over.

My cousin, Leon, liked firecrackers about as well as anyone I ever knew, and managed to have some on hand just about all the time. Sometimes, on a "Fourth of July" holiday when there'd be eight or ten of us together, we'd all get some firecrackers. Usually, one of those "sparklers" would be lit and we would all gang up around it to light up the firecrackers. The only problem with that, was we couldn't tell for sure whose fuse was lit. Pretty often, by the time you realized that it was yours, it'd go off before you could throw it down. This would usually make your fingers numb and your ears ring, for a while.

We weren't the only kids that ever goofed-up with firecrackers, though. One Saturday evening, a car load of high school boys were driving around town, throwing them out the window. The smaller fire crackers came in a pack of about twenty or more, with the fuses kind-of woven together. All you had to do, was light the fuse

at one end and they would all start popping in rapid succession. Sounded sort of like a machine gun. Anyway, one of the boys in the back seat lit up a package to throw out the window. Unfortunately, it hit the edge of the window, fell onto the back seat and caught it on fire. The rear doors flew open and the boys abandoned ship. By the time the driver could get to a service station to use their water hose, the seat had a big hole burned in it. I don't remember whose car it was and that's probably just as well....

Court

(from Page 2)

Enbridge Pipelines (Texas Gathering) LP, 6-23-11, Pt. W/3 S/2 Sec. 8 & Pt. SE/4 Sec. 9, Blk. R.E., Roberts & Burleson Survey, ROW-Park Revocable Management Trust to Enbridge Pipelines (Texas Gathering) LP, 6-22-11, Pt. NW/4 Sec. 8, Blk. R.E., Roberts & Burleson Survey. ROW-Nelda Lyllis Dukes to Enbridge Pipelines (Texas Gathering) LP, 6-23-11, Pt. W/3 S/2 Sec. 8 & Pt. SE/4 Sec. 9, Blk. R.E., Roberts & Burleson Survey. ROW-Parks Revocable Management Trust to Enbridge Pipelines (Texas Gathering) LP, 7-20-11, Pt. NW/4 Sec. 8, Blk. R.E., Roberts & Burleson Survey. ROW-Nelda Lyllis Dukes to Enbridge Pipelines (Texas Gathering) LP, 7-14-11, Pt. W/3 S/2 Sec. 8 & Pt. SE/4 Sec. 9, Blk. R.E., Roberts & Burleson Survey. AUGUST 17, 2011 C/C PROBATE-Doris Nell Weil to Ex Parte, 8-1-11. EXECUTORS DEED-Doris Nell Weil Estate to Edward Floyd Weil, 8-2-11, Not Wheeler County Land. RATIFICATION OL-Abraham G P Inc., et al to Chesapeake Exploration LLC, 7-27-11, SW/4 Sec. 22, Blk. A-4, H&GN Ry. Company Survey. RATIFICATION OL-Abraham G P Inc., et al to Chesapeake Exploration LLC, 7-27-11, SW/4 Sec. 22, Blk. A-4, H&GN Ry. Company Survey. AUGUST 18, 2011 AMEND. OL-Harold J. Hardcastle, et al to Pogo Producing Company LLC, 6-10-11, W/2 SE/4 Sec. 8, Blk. A-3, H&GN Ry. Company Survey. ROW-Robert Irvin Hink to Pogo Producing Company LLC, 6-27-11, Pt. SW/4 Sec. 2, AB&M Survey. ROW-Robert Jason Hink to Pogo Producing Company LLC, 6-24-11, Pt. NW/4 Sec. 2, AB&M Survey. AMEND. OL-Jewel Evelyn Mason, et al to Pogo Producing Company LLC, 7-7-11, E/2 Sec. 4, AB&M Survey. AMEND. OL-Carl R. Mason to Pogo Producing Company LLC,

AREA'S BEST BUSINESS REVIEW

Presented by: Metro News ©2011 All Rights Reserved. 1-800-580-1039

Walmart
Save money. Live better.

Spending more and buying less? Maybe you should be shopping at WAL-MART in Pampa where your dollar goes a lot further! Conveniently located at 2801 North Charles, phone 665-0727; this full line department store offers something that most other stores can't compete with... the area's very lowest prices on EVERYTHING! Food to feed your family, toys to entertain your children, school supplies, sporting goods, tools, and auto accessories. Nearly every little thing you can think of! Most "regular" retail department stores feature "full retail" prices. At WAL-MART, this is not the case! Here you get the service you want, the quality you look for, and prices you can afford! Open 24 hours, they can meet all of your needs at any given time day or night. The editors of this 2011 Business Review offer this suggestion to the people our area: So, whether or not you need a big grocery shopping trip, get your tire changed or pick-up a prescription, do what smart shoppers do...make WAL-MART your one-stop shopping headquarters for the best products, the largest selection and the ultimate in everyday bargains!

Easy's Eastside Package Store Easy's Westside Package Store

The headquarters for your favorite party beverages is Easy's Eastside Package Store & Easy's Westside Package Store. Helpful service is a hallmark of this establishment, which has served this area for sometime. Most of the beverage items you'll need for that party you're planning are sold here. Make them your one-stop shopping place for party beverages and mixers. If it is wine or champagne you want, they have a complete selection and are always glad to suggest the suitable drink for the occasion. All of the popular brands of liquors are kept in stock and arranged in attractive displays, and you'll always find that favorite beer or malt liquor. Stop by Easy's Eastside Package Store at 201 East Brown, phone (806) 669-3817 or their newest location Easy's Westside Package Store at 1300 North Price Road, phone (806) 669-5902.

Canadian Supply & Redi-Mix
for all your Concrete Needs!



Jerry Smith, Owner
806-323-5379

TENACIOUS LAND SERVICES

Tommy F. Yowell, CPL
PETROLEUM LANDMAN

OFFICE 940-825-5000
CELL 940-872-7000
TFYowell@aol.com

211 MAIN ST.
NOCONA, TEXAS 76255

GIFTS — CARLTON CARDS

HYLAND'S PHARMACY
HOURS: 8-5:30 M-F, 8:30-Noon Sat
109 W. TEX. ST. — WHEELER, TEXAS
Phone: 806/826-5561

JEWELRY VIATMINS

WEDDING/BABY SHOWER REGISTRY

PATTI HUDSON, GRI, CDPE
BROKER/OWNER

RE/MAX HOMETOWN
2100 Perryton Pkwy
Pampa, Texas

WATERFRONT PROPERTY on Lake Greenbelt, 3 BD, 2 Bath, fully furnished. Great view of lake with boat dock. Offered by RE/MAX Hometown in Pampa. Call 806-662-4896 for details. Contact info: Patti Hudson.

Well Control School

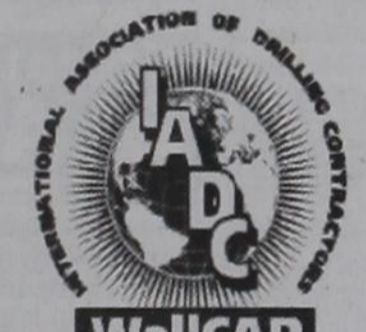
IADC WellCAP® Accredited Training

Monday—Wednesday
September 12—14
2011

Training Location:
Baymont Inn & Suites
1414 S Alan Bean Blvd
Wheeler TX 79096

\$725.00 per student

Call to enroll. 806.259.1499 or 866.456.7207
Method of payment: Check, Cash or Credit Card

Global Well Control
PO Box 244
Memphis, TX 79245

Global Well Control's BOP course is designed to promote safety on the rig site. You will get first-hand experience in well control and H2S safety. Global's instructors are professional instructors with IADC accreditation. Each student successfully completing the class will receive an IADC accredited BOP WellCAP® Supervisory Drilling certificate, H2S Safety Training and Mineral's Management certificates. If requested, a temporary BOP card can be issued immediately.

THE WHEELER TIMES
PAGE 3 — Thursday, August 25, 2011
"Wheeler: town of friendship and pride."



ENGAGEMENT: Jerry and Cheryl Richardson of Wheeler announce the engagement and approaching marriage of their daughter, Katherine Lynn, to Jose Salas. Jose is the son of Apolinario and Teresa Salas of Wheeler. Katherine is a 2011 graduate of West Texas A&M and is employed by Swann Animal Clinic in Amarillo. Jose graduated from West Texas A&M in 2008 and is employed by the Agricultural Marketing Service in Cactus, TX. The couple will exchange vows on October 1, 2011, in Wheeler. After a honeymoon at Disney World, they will make their home in Amarillo.

Hear the "Abundant Living Broadcast"
KPDR-FM, 90.3
WHEELER, TEXAS
Saturdays: 9:00 a.m. to Noon

7-13-11, Sec. 8, Camp County School Land.
WELL-BORE ASSIGN.-Curtis Family Trust to Forest Oil Corporation, 2-8-11, Sec. 8, Camp County School Land.
WELL-BORE ASSIGN.-Link-Can Corporation to Forest Oil Corporation, 5-17-11, Sec. 8, Camp County School Land.
WELL-BORE ASSIGN.-W. P. Buckthal, et al to Forest Oil Corporation, 1-31-11, Sec. 8, Camp County School Land.
AFF.-Connie Moore Baker to The Public, 8-12-11, Sec. 21, Blk. A-4, H&GN Ry. Company Survey.
ROW-Gary Hutchens to Greenbelt Electric Cooperative Inc., 8-11-11, Pt. E 2/3 Sec. 84, Blk. 23, H&GN Ry. Company Survey.
ROW-Mary I. Macina to Greenbelt Electric Cooperative Inc., 8-10-11, Pt. SE/4 Sec. 99, Blk. 23, H&GN Ry. Company Survey.
ROW-Paul T. Macina to Greenbelt Electric Cooperative Inc., Pt. SE/4 Sec. 99, Blk. 23, H&GN Ry. Company Survey.
MEMO OPERATING AGREE - Linn Operating Inc., et al to Pogo Producing Company LLC, et al, 7-18-11, Sec. 38, Blk. A-3, H&GN Ry. Company Survey.
DT-Silver Star Properties Ltd. to Happy State Bank, 8-4-11, Lots 11-13, Pts. Lots. 14-17, All Lots 22-26, Blk. 1, High School Addition, Shamrock; Lots 11-26, Blk. 1, Tarbet Add., Shamrock.
(Continued Page 5)

MARSHALL'S HEATING & AIR CONDITIONING
WHEELER, TX — PHONE: 664-5395 — CELL: 662-7876

TRANE NOW DOING... AIR DUCT CLEANING
It's Hard To Stop A Trane —24 Hour Emergency Service—

LICENSED & INSURED
License No. TACL8022710E
Mark Marshall, Owner

Robby Schaffer
Firearms, Ammunition & Reloading Supplies

602 Cheyenne • Wheeler, TX
806.826.0129 • 806.216.1322

E-mail: robschaf@windstream.net

Store Hours: Mon. to Fri. 5 P.M. to 9 P.M. Sat. 12 to 8 P.M.
I can order almost any gun now. Tell me the price you find and I will do my best to beat it.

- Selection of Ammunition in stock.
- Check with me if you have difficulty finding ammunition.
- Bring your gun in to have it cleaned.

Want Ads

Full Time Custodial Position
Open. Contact Clay Mahler, Wheeler ISD 806-826-5241 TRS benefits/health insurance Applicant must be fingerprinted. 8/25c

2 Bedroom Home For Rent in Wheeler. 663-2686. 8/18-25c

Wheeler Historical Museum is looking for: Licensed and Bonded Electrician; Licensed and Bonded Heating and Air Contractor, and Carpenter—Bonded or Provide Equivalent Insurance. P.O. Box 449, Wheeler, TX 79096. Phone: 806-663-9511. 4/28rtn

For Sale: Mulching Hay, good for pipeline or any erosion control. 150-5x5 round bales fresh cut. Call 806-664-3191 or go to www.gottobell.com for information. 4-21rtn

Parkview Hospital is now accepting applications for a **Nurses's**

Aide for the 11 p.m.-7 a.m. Shift. Competitive Salary with full benefits. Please call Sue Stiles D.N.O. at 826-5581 or apply in person at 901 Sweetwater Street, Wheeler, Texas. 12/9rtn.

Hemphill County Hospital—RN Home Health Director needed. Great benefits, Competitive Pay, Insurance, PTO and Retirement. Fulltime hours Please call : Rayanna @ 806-323-6422 ext 231. 2/17rtn

NOTICE TO CONTRACTORS OF PROPOSED TEXAS DEPARTMENT OF TRANSPORTATION (TxDOT) CONTRACTS
Sealed proposals for contracts listed below will be received by TxDOT until the date(s) shown below, and then publicly read.
CONSTRUCTION/MAINTENANCE/BUILDING FACILITIES CONTRACT(S)

ENERCEPT INC.

ROYALTY OWNER SERVICES

Are You Receiving Your Proper Share of Oil and Gas Sales?

We provide:

- Accounting and Accuracy of Payment Verification
- Accuracy of High Cost Severance Tax Charges
- Identification, Resolution and Collection of Royalty Payment Errors. Provided on either an Ongoing or Project Basis

Local References Available Upon Request.
Call Toll Free 1-800-658-7168
John McNab — Enercept, Inc.

Dist/Div: Childress
Contract 0031-04-048 for SEALCOAT TYPE WORK in COLLINGSWORTH County, etc will be opened on September 08, 2011 at 1:00 pm at the State Office.

Plans and specifications are available for inspection, along with bidding proposals, and applications for the TxDOT Prequalified Contractor's list, at the applicable State and/or Dist/Div Offices listed below. If applicable, bidders must submit prequalification information to TxDOT at least 10 days prior to the bid date to be eligible to bid on a project.

Prequalification materials may be requested from the State Office listed below. Plans for the above contract(s) are available from TxDOT's website at www.txdot.gov and from reproduction companies at the expense

of the contractor.
NPO: 37517
State Office
Constr./Maint. Division
200 E. Riverside Dr.
Austin, Texas 78704
Phone: 512-416-2540
Dist/Div Office(s)
Childress District
District Engineer
7599 U.S. 287
Childress, Texas 79201-9705
Phone: 940-937-2571
Minimum wage rates are set out in bidding documents and the rates will be part of the contract. TXDOT ensures that bidders will not be discriminated against on the grounds of race, color, sex, or national origin. 8/18-25c

News, Views & Commentary
KPDR-FM, 90.3
WHEELER, TEXAS
Weekdays: 6:00 a.m. to 7a.m.

Oil & Gas NEWS

(New Location, Completion and Plugging Report made possible by Oil & Gas Reporting Service, 3930 Beaver St., Vernon, TX 76384. Pete Porter, Phone: 940/552-6644. Cell: 940/839-1335)

Week of Aug 15- Aug 19, 2011

Intentions to Drill
HEMPHILL (LIPSCOMB, S.E. Cleveland) Questa Energy Corporation, #1019H Kelley (638ac) 200' from South & 860' from West line, Sec. 19, 43, H&T, 5 mi NW from Glazier PD 8900 (BHL: 860' from West & 330' from North) (Mail In Application) Horizontal
HEMPHILL (MENDOTA, NW. Granite Wash) Unit Petroleum Company, #4190H A. Webb Estate (605.2ac) 150' from South & 500' from West line, Sec. 18B, C, G&MMB&A, 7 mi W from Canadian PD 9890 (BHL: 1900' from South & 500' from West) (sgd. Barry Hagemann 512 480 9600) Horizontal
ROBERTS (WILDCAT & ST. CLAIR Granite Wash & ST. CLAIR Kansas City) Texakoma E&P, LLC, #1 Crosby (320ac) 660' from South & 560' from West line, Sec. 12, A1, EL&RR, 15 mi N from Miami PD 10500 (sgd. Tom Sprinkle 972 212 8028) Vertical
WHEELER (FRYE RANCH Consolidated) Apache Corporation, #3019H Boles (640ac) 200' from North & 2376' from West line, Sec. 19, A4, H&GN, 3 mi NE from Wheeler PD 12000 (BHL: 467' from South & 2640' from East) (sgd. Dana Thompson 918 491 4859) Horizontal

WHEELER (STILES RANCH Granite Wash Cons.) Apache Corporation, #1216H Stiles 16 (640ac) 200' from South & 900' from East line, Sec. 16, A3, H&GN, 11 mi NE from Wheeler PD 14500 (BHL: 467' from North & 900' from East) (sgd. Dana Thompson 918 491 4859) Horizontal
WHEELER (WHEELER N.E. Granite Wash) Chesapeake Operating, Inc., #1H Lee 42 WEL (640ac) 250' from South & 550' from West line, Sec. 42, A4, H&GN, 5 mi NE from Wheeler PD 12000 (BHL: 350' from North & 550' from West) (sgd. Bill Spencer 512 918 1062) Horizontal
WHEELER (STILES RANCH Granite Wash Cons.) Chesapeake Operating, Inc., #7H Stiles Ranch 5 (640ac) 325' from South & 995' from West line, Sec. 5, A3, H&GN, 3 mi NE from Kelton PD 18000 (BHL: 350' from North & 600' from West) (sgd. Bill Spencer 512 918 1062) Horizontal
WHEELER (STILES RANCH Granite Wash Cons.) Granite Operating Company, #4H Smith, A.C. (640ac) 1980' from East & 200' from South line, Sec. 41, A3, H&GN, 8.5 mi SE from Allison PD 13600 (BHL: 1980' from East & 467' from North) (sgd. Kyle Grant 512 478 3456) Horizontal
WHEELER (WHEELER N.E. Granite Wash) Forest Oil Corporation, #4045H Blasbel 500' from South & 550' from West Lease line, Sec. 56, A4, H&GN, elev. 2474 gr, spud 3-13-2011, drlg. Compl. 6-6-2011, tested 7-28-2011, potential 11560 MCF, rock pressure 1563 psia, Open psia 125, pay 11975-16140, TVD

Job Listings for Wheeler First United Methodist Church

Secretary & Ministerial Assistant:
Part-time Hourly Position (30 Hours per week) to assist the Pastor and church members in the administrative functions of church activities which includes: greeting visitors; maintaining records and light book keeping; facilitating internal and external communications as required to meet church needs; being (or able to become) capable of skillfully using desktop computer with MS Word, MS Excel, MS PowerPoint, MS Publisher, and Power Church software programs and general email and internet abilities; and other general clerical duties as needed.

Computer skills test may be used to assess an applicant's abilities. All applicants need to have a heart for ministry and service in a Christian setting. Personal integrity and discretion are important attributes in this job to respect personal and confidential information.

Please submit resume of work experience. Resumes and applications accepted at the church office through 2:00 PM, Monday Aug. 29, 2011. Interviews Aug. 30th & 31st - Job starts Sept. 1st. To protect "At Risk" individuals, Wheeler First United Methodist Church requires all employees to submit to a background check to comply with our Safe Sanctuaries policy.

Custodian:
Part-time Hourly Position (8 to 10 Hours per week average) to clean and maintain church property. Specific duties to include: care, cleaning and arranging furnishings for church functions and meetings; general custodial duties; exterior trash removal; light gardening of flower beds; and preparation & restoration of facilities for special events (weddings, funerals, showers, etc.).

All applicants need to have a heart for ministry and service in a Christian setting. Applications may be completed at the church office through 2:00 PM, Monday Aug. 29, 2011. Interviews Aug. 30th & 31st - Job starts Sept. 1st. To protect "At Risk" individuals, Wheeler First United Methodist Church requires all employees to submit to a background check to comply with our Safe Sanctuaries policy.

Nursery Worker:
Anyone interested in helping out with the Nursery during services, and for special events.

Crossword PUZZLE

- Across
- Top
 - Shoestring
 - Southern whiskey
 - To rely on for support
 - Animate
 - Subtlety
 - Hearty brew
 - Metal coating
 - Cherry
 - Wallop
 - Paltry
 - Nickel, e.g.
 - Flower part
 - Having entanglements
 - Map abbr.
 - Tilt
 - It paves the way
 - The "p" in m.p.g.
 - Wine holder
 - Loaded
 - Reporter's question
 - Dog command
 - "Bye now"
 - Com serving
 - Volunteer
 - Sci-fi extra
 - Pep up
 - Newspaper page (hyph.)
 - Dapper fellow
 - Deuce topper
- Down
- Come by
 - Formal requirement
 - Set up
 - Home communication system
 - Go to bed
 - Larva of a Tumip moth
 - Pour
 - Erratic
 - Down
 - Study
 - Ump's call
 - Faucet problem
 - Countless
 - Ease
 - Hindu wrap
 - Like
 - Sports car
 - Telephone part
 - Muddle
 - Short order cooks headwear
 - Fox or turkey follower
 - Fourth hitter in a lineup
 - Field of vision?
 - Uproar
 - Idiomatc expression
 - Regard
 - High nest: Var.
 - "Same here"
 - Lout
 - Colorful salamander
 - Elbow's site
 - "Hogwash!"

H&H TIRE
Chad Helton
806-826-5759
714 W. Okla. Ave.
Wheeler, TX 79096

AtoZ TIRE

TEXAS FIBERGLASS TANKS
SUPPLYING QUALITY API FIBERGLASS TANKS TO THE OIL AND GAS INDUSTRY.
Our tanks will provide decades of operational life in the harsh South Texas environment.
830-387-4027
www.texasfiberglass.com

MEMBER 2011
TEXAS PRESS ASSOCIATION

City of Wheeler Turns 100
Aug. 6, '05 Celebration Planned

P.O. Box 1080
Wheeler, Texas 79096
Phone: 806/826-3123

Entered as second-class matter December 18, 1933, at the Post Office at Wheeler, Texas 79096, under the act March 3, 1879.
Postmaster: Send Address changes to The Wheeler Times, P.O. Box 1080, Wheeler, TX 79096-1080 — wtimes@windstream.net

Louis C. Stas, Owner & Publisher
SUBSCRIPTION RATES:
Within Wheeler Co: \$22.00 Elsewhere: \$25.00

THE BUSINESS DIRECTORY

CROSS COUNTRY BARN ★ 24 Hr. Gas & Diesel ★ Convenience Store ★ Hunt Bros. Pizza
301 E. Oklahoma St. Wheeler, TX
Phone: 806-826-2276
Dale & Monica Kidd

It pays to Advertise in **The Wheeler Times**
Phone & Fax: 826-3123
wtimes@centramedia.net

Classified:
Cash—\$4.00 for first 20 words
Charge—\$6.00 for first 20 words
15¢ for each additional word
Open Rate: \$2.50 Per Col. In.
Card of Thanks: \$5.00

TRUCK DRIVERS WANTED THROUGHOUT TEXAS

HOME DAILY OR WEEKLY
Hiring Solo and Team Drivers in Dedicated, Intermodal, Tanker and Van (OTR, Regional) Divisions
Sign-on Bonus May Apply - Ask Your Recruiter!
Experienced Drivers and Recent Driving School Grads Welcome

Paid orientation/training | Comprehensive, low-cost benefits plan including medical, dental, vision and 401(k) plan available

Apply at schneiderjobs.com/newjobs
Call 1-800-44-PRIDE for more information

SCHNEIDER

dish NETWORK AUTHORIZED RETAILER
FREE H&H TIRE
FREE HBO STAZZ
FREE CINEBOX
FREE DISH TV
FREE DISH NETWORK

\$19.99 a month
for 12 months
plus your \$3.99 (1st mo.)

1-800-479-7611
WWW.INFINITYDISH.COM

Urgent news for DIABETICS with BLADDER CANCER

The diabetes drug, ACTOS®, has been linked to an increased risk of bladder cancer. If you or a loved one has been diagnosed with bladder cancer after taking ACTOS®, ACTOplus met., ACTOplus MET. XR or ductact., call us now at 1-800-THE-EAGLE about monetary compensation. No fees or costs until your case settles. We practice law only in Arizona, but associate with lawyers throughout the U.S.

GOLDBERG & OSBORNE
1-800-THE-EAGLE
(1-800-843-3245)
www.1800theeagle.com

Open 7 days a week

TEXAS STATEWIDE CLASSIFIED ADVERTISING NETWORK

TexSCAN

TexSCAN Week of August 21, 2011

ADOPTIONS
ARE YOU PREGNANT? Considering adoption? Childless married couple seeking to adopt and provide loving home, education and travel. Financial security. Expenses paid. Lisa and Raymond. 1-888-517-0112

BUSINESS OPPORTUNITIES
THINK CHRISTMAS-START NOW! Own a Red Hot Dollar Plus, Mailbox or Discount Party Store from \$51,900 worldwide. 100% turnkey. 1-800-518-3064; www.DRSS24.com

CABLE/SATELLITE
AT&T U-VERSE (for just \$29.99/month) Save when you bundle Internet+Phone+TV and get up to \$300 back! (Select plans). Limited time call now! 1-877-577-4394

DRIVERS
ATTN FLATBED DRIVERS Prime's extensive freight network offers ample miles & earning potential. Stable, strong, growing company needs you. Call today! 1-800-277-0212 or www.primetime.com

CDL DRIVERS—\$5,000 Sign-on bonus! Frac Sand Haulers. Complete Bulk pneumatic rigs only. Relocate to Texas. Fuel/Quick pay 1-888-880-5918.

CDL-A DRIVERS: Regional opportunity. 100% owner operator, reefer company. \$2000 Sign-on bonus! Just good folks. Call 1-888-377-2537 or visit www.suncoarriers.com

DRIVER-PAY RAISE just announced! Company, owner operators, solos and teams. Consistent miles, benefits, all new trucks. CDL-A and 15 months experience required www.drivefortango.com; 1-877-826-4605

DRIVER SW REGIONAL lanes. Get home every 7-10 days! No touch freight. Average 2,300 miles/week. Up to 40¢ cpm. CDL-A, 6 months recent experience. 1-800-483-5182; www.LKAM.com

DRIVER-START a new career! 100% paid CDL training! No experience required. Recent grads or experience drivers. Sign-on bonus. CRST EXP. DATED; 1-800-326-2778; www.joinCRST.com

DRIVER-GOOD MILES! Regional truck drivers start at 37¢ cpm with 1+ year(s) experience. Home every week. Affordable family benefits. Call 1-888-362-8608 or visit www.Averittcareers.com EOE

DRIVERS-OWNER OPERATORS and Fleet drivers Texas and Oklahoma with CDL-A. \$3,000 Sign-on bonus! \$1.30 per mile. Return to Texas every 6-8 days. Call 1-800-765-3952

TOP PAY on excellent runs! Marten just raised pay/rates! Regional runs, steady miles, frequent home time, new equipment. CDL-A, 6 months experience required. EEOE/AAP; 1-866-322-4039 www.Drive4Marten.com

QUALITY DRIVE-AWAY wants CDL drivers to deliver new trucks out of Garland and Laredo. Sign-on bonus, NO forced dispatch, daily settlements. 1-866-764-1601 or www.qualitydriveaway.com.

YOU GOT THE drive, we have the direction. OTR drivers, APU Equipped, Pre-Pass, EZ-pass, Pets / passenger policy. Newer equipment. 100% NO touch 1-800-328-7825

HIGH SCHOOL DIPLOMA graduate in 4 weeks! Free brochure! Call now! 1-866-562-3650, ext. 55. www.southeasternHS.com

FINANCIAL
\$500 LOAN SERVICE: No credit refused, fast and secure. Easy on the budget. Payments spread out over three months. Toll free: 1-855-626-4373. LoanHere.com

HELP WANTED
SOUTHERN UNION GAS SERVICES is looking for safety conscious leaders for the Key Stone Plant in Kermit, TX. Lead Mechanic/Repairman (B) must have three years experience maintaining and repairing reciprocating engine/rotary compressors and gas fired natural gas engines. Maintenance Supervisor To oversee plant maintenance. Must have previous supervisory skills and solid experience performing gas plant maintenance or operation activities. Applicants must have High school diploma/ GED and be self-starter who can effectively work with changing priorities while maintaining high ethical standards. Applicants may apply online at www.sug.com We are an Equal Opportunity Employer

JOB TRAINING
AIRLINES ARE HIRING Train for high paying aviation career. FAA approved program. Financial aid if qualified, job placement assistance. Call Aviation Institute of Maintenance. 1-877-523-4531

REAL ESTATE
10.1 ACRES, Duval County, Mesquite and brush, Deer, hogs, quail. Private roads, locked gate, \$29,500 owner or TX Vet financing. Toll-free 1-866-286-0199. www.westernrealty.com

\$106 MONTH BUYS land for RV, MH or cabin. Gated entry, \$699 down. (\$6900/10.91%/7yr) 90 days same as cash. Guaranteed financing. 1-936-377-3235

ABSOLUTELY THE BEST VIEW Lake Medina/Bandera 1/4 acre tract, central W/S/E. RV/motor home/house, OK only \$830 down \$235 month (12.91%/10yr). Guaranteed financing, more information call 1-830-460-8354

AFFORDABLE RESORT LIVING on Lake Fork. RV and manufactured housing OK! Guaranteed financing with 10% down. Lots starting as low as \$6900. Call Josh, 1-903-878-7265

NEW MEXICO—New offer lender short sale. Sacrifice, 140 acres just \$59,900. Spellbinding ranch at 6,000 ft elevation. Mature tree cover, beautiful physical characteristics on year-round road with electric. Special financing offered by lender as low as 2.75% fixed. Call NMRS, 1-866-414-0535

WEST TEXAS—Mule deer, Brewster County, 334+ acres, \$88,584. White tail, Terrell County, 240+ acres, shared well, \$84,231. Owner financed, 1-210-734-4009; www.westernrealty.com

Run Your Ad In TexSCAN!
Statewide Ad.....\$500
301 Newspapers, 942,418 Circulation
North Region Only.....\$230
99 Newspapers, 263,511 Circulation
South Region Only.....\$230
101 Newspapers, 366,726 Circulation
West Region Only.....\$230
102 Newspapers, 311,881 Circulation

To Order: Call this Newspaper direct, or call TexScan Press Service at 1-800-749-4795 Today!

NOTICE: While most advertisers are reputable, we cannot guarantee products or services advertised. We urge readers to use caution and when in doubt, contact the Texas Attorney General at 1-800-621-0508 or the Federal Trade Commission at 1-877-FTC-HELP. The FTC web site is www.ftc.gov/bizpp

Extend your advertising reach with TexSCAN, your Statewide Classified Ad Network.

Notice of Public Hearing on Tax Increase

The City of Wheeler will hold two public hearings on a proposal to increase total tax revenues from properties on the tax roll in the preceding tax year by 3 percent (percentage by which proposed tax rate exceeds lower of rollback tax rate or effective tax calculated under Chapter 26, Tax Code). Your individual taxes may increase at a greater or lesser rate, or even decrease, depending on the change in the taxable value of your property in relation to the change in taxable value of all other property and the tax rate that is adopted.

The first public hearing will be held on 9/1/11 @ 8:00 a.m. at 505 Alan L. Bean Blvd.

The second public hearing will be held on 9/6/11 @ 8:00 a.m. at 505 Alan L. Bean Blvd.

The members of the governing body voted on the proposal to consider the tax increase as follows:

FOR: 5
AGAINST: 0
PRESENT and not voting: 0
ABSENT: 0

The average taxable value of a residence homestead in Wheeler last year was \$ 50,000 (average taxable value of a residence homestead in the taxing unit for the preceding tax year, disregarding residence homestead exemptions available only to disabled persons or persons 65 years of age or older). Based on last year's tax rate of \$.58078 (preceding year's adopted tax rate) per \$100 of taxable value, the amount of taxes imposed last year on the average home was \$ 290.39 (tax on average taxable value of a residence homestead in the taxing unit for the preceding tax year, disregarding residence homestead exemptions available only to disabled persons or persons 65 years of age or older).

The average taxable value of a residence homestead in Wheeler this year is \$ 50,000 (average taxable value of a residence homestead in the taxing unit for the current tax year, disregarding residence homestead exemptions available only to disabled persons or persons 65 years of age or older). If the governing body adopts the effective tax rate for this year of \$.57026 per \$100 of taxable value, the amount of taxes imposed this year on the average home would be \$ 285.13 (tax on average taxable value of a residence homestead in the taxing unit for the current tax year, disregarding residence homestead exemptions available only to disabled persons or persons 65 years of age or older).

If the governing body adopts the proposed tax rate of \$.57026 per \$100 of taxable value, the amount of taxes imposed this year on the average home would be \$ 285.13 (tax on the average taxable value of a residence homestead in the taxing unit for the current tax year, disregarding residence homestead exemptions available only to disabled persons or persons 65 years of age or older).

Members of the public are encouraged to attend the hearings and express their views.

Special Provisions if Applicable

Criminal Justice Mandate (use for counties, if applicable):

The County Auditor certifies that County has spent \$ in the previous 12 months beginning for the maintenance and operations cost of keeping inmates sentenced to the Texas Department of Criminal Justice. County Sheriff has provided information on these costs, minus the state revenues received for reimbursement of such costs.

Enhanced Indigent Health Care Expenditures (use if applicable):

The spent \$ from to on enhanced indigent health care at the increased minimum eligibility standards, less the amount of state assistance. For the current tax year, the amount of increase above last year's enhanced indigent health care expenditures is

Red Carpet Group On European Tour

Red Carpet Community Theatre JAG Director, Tiphani Haraughty, will be taking a group to discover the magic of Italy and Greece on an EF educational tour. Haraughty is excited to take a group of students and adults to explore Italy and Greece during the 2012 spring vacation.

"According to a recent geography survey conducted by National Geographic, young Americans (18- to 24-year-olds) who traveled outside the U.S. in the past three years performed 40% better on the survey than those who did not. I'd like my students to know more about their world—the culture, the people, the languages of other countries," states Haraughty.

The ten-day tour includes stops in Rome, Florence, Capri, Pompeii, Delphi, and Athens.

"I can't wait to see the Colosseum,

Olympic Stadium and tour Vatican City in person," said 15-year-old Elizabeth Wasson, a member of JAG. "We're studying about all of these things, and now we'll have the chance to see what they're really like."

EF is the world's largest private educational organization with offices and schools in over 50 countries. EF offers language travel and cultural exchange programs for students of all ages and is dedicated to breaking down barriers of language, geography and culture. The company is headquartered in Cambridge, MA. For more information, visit eftours.com.

An organizational meeting for the EF Tour trip to Italy and

Greece, will be held Saturday, August 20 at 5 pm located at Red Carpet Community Theatre. The tour is open to anyone. School credit is possible. The deadline for enrollment is September 15, 2011. For

more information call (580) 225-1941 or go to www.eftours.com/enroll sign-in #: 1026831. Come join our theatre adventure.

Statement of Increase/Decrease

If City of Wheeler adopts a 2011 tax rate equal to the effective tax rate (current year) of DECREASE compared to 2010 taxes by \$ 16! (increase or decrease) (previous year) (amount of inc.)

This notice contains a summary of actual effective and rollback tax rates' calculation. You can inspect a copy of the full calculations at:

Insert address 505 S. Alan L. Bean Blvd.
Wheeler, TX 79096

Name of person preparing this notice Claudine Finsterwald
Title City of Wheeler Tax Assessor/Collector
Date prepared 8/19/11

Court

(from Page 3)

RDT-Mortgage Electronic Registration Systems Inc., et al to Katherine Weatherly, 8-10-11, See Instrument.

DEED-Jo Ann Brooks, et vir to Curtis D. Davis, et ux, 8-17-11, N 100' Lot 4, Blk. 34, Shamrock.

DVL-Nancy Watson Shawn, et vir to Larry Z. Ashurst, et ux, 8-18-11, Lot 5 & 6, Hefley Addition #1, Wheeler out of Sec. 59, Blk. A-8, H&GN Ry. Company Survey.

DT-Larry Z. Ashurst, et ux to Amarillo National Bank, 8-18-11, Lot 5 & 6, Hefley Addition #1, Wheeler out of Sec. 59, Blk. A-8, H&GN Ry. Company Survey.

AFF-Nancy Watson Shawn to The Public, 8-18-11, Lot 5 & 6, Hefley Addition #1, Wheeler out of Sec. 59, Blk. A-8, H&GN Ry. Company Survey.

ROW-Clint Huff, et al to Markwest Oklahoma Gas Company LLC, 8-4-11, Pt. Secs. 47 & 48, Blk. A-3, H&GN Ry. Company Survey.

ROW-Huff Ranch, et al to Markwest Oklahoma Gas Company LLC, 8-4-11, Pt. Secs. 48, Blk. A-3, H&GN Ry. Company Survey.

HEIRSHIP AFF.-Gary Maupin, et al to Kathy JoAnn Maupin, 8-18-11, Lot 1 & N/2 Lot 2, Blk. 55, Woodleys Southside Addition, Shamrock.

C/C ARTICLES DISSOLUTION-Chicano Oil & Gas Co. to The Public, 8-11-11.

District Clerk's Filings: #12644-Cristen Lea White vs Michael Shane Baird, Salt Creek Farms Family LP & Salt Creek CA, 6-7-11, Other Injury or Damage.

#12645-In Re to Alicia Moon, 6-15-11.

#12646-Cach LLC to Dixie J. Kirkland, 6-27-11, Contract-Con./Comm. Debt.

#12647-Crest Resources Inc. to Chesapeake Exploration LLC, 7-12-11.

#12649-In Re to a child, 7-13-11. #12650-The State of Texas vs Brian Keith Longbine, et al, 7-15-11, Judgment NISI.

#12651-In Re to Ansleigh James Meek vs Jessica Louise Puryear, (Continued Page 8)



THE WHEELER TIMES
PAGE 5 - Thursday, August 25, 2011
"Wheeler: town of friendship and pride."



RAFFLE: This quilt by Melba Darnell is being raffled by the Old Mobeetie Association. The drawing will be at the Annual Old Settlers Reunion at the Old Mobeetie Jail on Labor Day, Monday, September 5, 2011. Chances are \$1. The quilt is presently on display at the First State Bank of Mobeetie in Wheeler.

SEPTEMBER 2011

This Calendar runs the last Thursday of Each Month and is available for Organizations & School Activities. Call: 806/826-3123 for listings.

SUNDAY	MONDAY	TUESDAY	WEDNESDAY	THURSDAY	FRIDAY	SATURDAY
Wellington State Bank Wheeler • Memphis • Childress • Canadian Wheeler Banking Center 405 Alan L. Bean Blvd. P.O. Box 1040 Wheeler, Texas 79096 Member F.D.I.C.	FIRST STATE BANK OF MOBEETIE Mobeetie & Wheeler Member: F.D.I.C.	CROSS COUNTRY BARN Hunt Bros. Pizza Pumps Open 24/7/365 301 E. Okla. St. - Wheeler Phone: 806/826-2276 Dale, Monica & Rachel Kidd		1 Wheeler Fire Dept. . 7:00 P.M. Wheeler JV ... plays Spearman Here	2 WHEELER MUSTANGS ... play Spearman There	3 MOBEETIE EX-STUDENT REUNION Registration begins at 9:30 A.M. MOBEETIE PARADE 10:00 A.M.
4 Church ... Wheeler Nursing & Rehab W. First Baptist 3:00 P.M.	5 33rd Annual Old Settlers' Reunion 10:00 A.M. - Free Bar-B-Q	6 Wheeler Lions Club Mel's 6:00 A.M.	7	8 Old Mobeetie, Texas, Assoc. Visitors' Center 7:00 P.M. Wheeler 7th, 8th & JV ... plays Clarendon There	9 MEXICAN PILE-ON 5-7 P.M. (Wheeler Student Council) ... Pre-Game Meal WHEELER MUSTANGS ... play Clarendon Here	10
11 Church ... Wheeler Nursing & Rehab Allison 3:00 P.M.	12 Kelton I.S.D. Bd. 7:00 P.M. Comm. Court 10:00 A.M. Mobeetie City Coun. 7:00 P.M. Ft. Elliott C.I.S.D. Bd. 7:00	13 Mobeetie Fire Dept. 7:00 P.M. Wheeler Lions Club Mel's Diner 6:30 A.M. Birthday Party 2:30 P.M. Care Ctr. (Meth. Women) Our Country Band Care Center 6:30 P.M.	14	15 Wheeler Fire Dept. . 7:00 P.M. Cheerleading Mini Camp Students ... to perform at Jr. High Football Game Wheeler 7th, 8th & JV ... plays Highland Park Here	16 WHEELER MUSTANGS ... play Highland Park There	17
18 Church ... Wheeler Nursing & Rehab Mobeetie Baptist 3:00 P.M.	19 Wheeler City Council City Hall 7:00 P.M.	20 Wheeler Lions Club Mel's Diner 6:30 A.M. Chamber of Commerce Monthly Meeting	21	22 Wheeler 7th, 8th & JV ... plays Arbor Academy There	23 WHEELER MUSTANG HOMECOMING King & Queen Coronation 2:30 P.M. ... On the Square WHEELER MUSTANGS ... play Arbor Academy	24
25 Church ... Wheeler Nursing & Rehab Johnnie & Patty Crawford 3:00 P.M.	26	27 Wheeler Lions Club Mel's Diner 6:30 A.M. Our Country Band.. 6:30 P.M. Wheeler Nursing & Rehab	28	29 Wheeler Fire Dept. . 7:00 P.M. Wheeler 7th, 8th & JV ... plays Vega Here	30 WHEELER MUSTANGS ... play Vega There	31

DIRECTV
Direct Sat TV
1-800-360-1395
Local Installers!

Packages Start At
\$29.99 Mo.

NFL SUNDAY TICKET™
Included at
No Additional Cost
GUARANTEED!

PLUS
HBO SHOWTIME starz cinemax
FREE For 3 Months
with CHOICE XTRA™ or Above

Save Money on Mesh & Solid
Winter Safety Covers

- EZ Installation & Made in U.S.A.
- Commercial Grade holds 4,000 lbs.
- Protects your children and pets
- Free & Fast Shipping
- Custom pool covers are our specialty!

Call now for a free quote... **1-800-950-2210**

Visit www.FamilyPoolFun.com/Safety_Covers

MAKE DOUBLE on your second school fundraiser.
Sell game score alerts to boosters, fans, and families.
Sign up by Sept. 30, 2011.

zingalerts
timely messages

Can you get your school's score right after the game by phone, text, or email? Check at zingalerts.com

\$10,000 College Natural Resource Scholarships: Deadline Sept. 14th

The Texas Wildlife Association Foundation (TWAF) and the San Antonio Livestock Exposition, Inc. (SALE) have joined forces to offer five \$10,000 Natural Resource-Excellence in Education Scholarships in the fall of 2011. The scholarships will be awarded to five freshmen at Texas universities who are majoring in natural resource related field such as agricultural science, wildlife science, forestry, range science, or similar majors.

Completed applications must be postmarked by September 14th, 2011, and are available at www.texas-wildlife.org

"As our population has grown, the strain on our natural resources has grown proportionately," said TWAF Trustee Charles Davidson. "Our future depends on our ability to manage our natural resources wisely, balancing the needs of man and nature. It just makes sense to identify our future leaders and support them while they are getting their educations. We all will benefit from their expertise in the years to come."

This is the fifth time that TWAF and SALE have teamed up to offer scholarships to future natural

resource professionals. In past years the organizations provided four \$10,000 statewide awards, but are now offering five statewide awards. The program was expanded because of the overwhelming response.

To be eligible for the scholarship, a student must be:

- A Texas resident;
- A graduate of a Texas high school;
- Enrolled in a Texas accredited college or university with a natural resource/agricultural degree program;

• Classified as a "Freshman" or in first year after high school in the accredited program;

• Majoring in a natural resource related field such as agricultural science, wildlife science, forestry, range science, etc.;

• A citizen of the United States and provide a valid social security number if chosen

Students must also maintain 12 hours per semester and a minimum 2.0 GPA per semester and 2.5 cumulative GPA.

The scholarships are awarded based on overall quality and on essay responses to a series of natural resource questions.

In 1991 leaders of the Texas Wildlife Association created the Texas Wildlife Association Foundation (TWAF) to help fund the organization's education and conservation initiatives. Currently, TWAF invests in projects that educate Texans on the positive effects of land stewardship, foster habitat and wildlife conservation, and preserve our hunting heritage. TWAF supports programs that promote natural resource literacy in schools, through its Learning Across New Dimensions in Science (LANDS) initiative. TWAF also supports youth hunting and youth wildlife leadership programs. In addition, TWAF trains land stewards and conservation leaders through workshops, field days, and effective conservation collaborations.

Listen to . . .
KPDR-FM, 90.3
WHEELER, TEXAS



Wheeler United Methodist Church
Eighth at Main St. - P.O. Box 89
Wheeler, TX 79096
(806) 826-3114 - Fax 826-3780
wheelerumc@windstream.net

Sunday Schedule

Coffee & Donut Fellowship - 9:30 A.M.

Sunday School - 9:45 A.M.

Worship - 11:00 A.M.

Youth Fellowship - 5:00 P.M.

Wednesday Schedule

Choir Rehearsal - 7:00 P.M.



THE WHEELER TIMES
PAGE 6 - Thursday, August 25, 2011
"Wheeler: town of friendship and pride."

50 YEARS AGO

... the editor remembers!

August 10, 1961
Chat With The Editor

We reported last week that a 5,000 ft. wildcat well was being drilled NW of Twitty. An Amarillo scout, from a major company said Tuesday that drilling operations on the well had shut off somewhere around 2,300 feet and the well had something like 900 feet of oil. This is not an official report, but it does indicate that a discovery has been made.

The location was staked by Johnny Grimm on the J. M. Porter land, north of the North Fork of Red River, four miles west and two miles north of Twitty.

N. D. Ware, Sr., is building a new home on Canadian Street. I see they have already graded off the location . . . Cecil Richerson is planning to build a new home

on Shamrock Street, South of the Jud Johnson home . . . The Methodists are building a new parsonage just north of the Thomas Daughtry home on Canadian Street.

August 18, 1961
36 Players Report
For Football Workout

36 boys checked out uniforms to begin shaping up the 1962 Mustang Football Team. Coach Boynton is impressed with the interest shown in the large turnout. It appeared the boys were a little out of shape after they ran a mile to reach the field for the first workout. However things looked better as the boys were put through the paces for fundamentals.

Ten lettermen are returning this year: Larry Levitt, Leon Watson, Ken McCasland, Bill Green, Jim Jolly, G. C. Baker, Bobby Meadows, Richard Hampton, Kent Sims and Mendall Hunter.

A large number of squad men, who will be competing for starting

(Continued Page 7)

Gary & Becky Hardcastle Todd, Mindy, Bailey, Reagan & Presley Brashears
Marcus, Heather, Justin, Houston & Sierra Hardcastle

The Gallagher Family supports the Wheeler Mustangs in all their activities!
Go Mustangs, Go!
Mike, Rhonda, Brandon, Ashley, Kutter, Kynzi, Chris, Tamara & Jackson

ARROW WATER WELL, INC.
Vince Koelzer, Vincent Hunter, Lisa, E. J., Pete & Donny

CROSS COUNTRY BARN
24-Hr. Gas & Diesel Convenience Store
Hunt Bros. Pizza
Wings
Sandwiches
301 E. Oklahoma - Wheeler, TX - 806-826-2276
Dale, Monica & Rachel Kidd, Owners

FIRST STATE BANK
Mobeetie & Wheeler
Established 1906 Member F.D.I.C.

MARSHALL DISCOUNT AUTO
PARTS PLUS
Darrell & Maggie Marshall
Mack, Crystal, Mariah, Trevor & MaKalli
Mark, Joanna, Urriek & Hesston
Steve, Krista & Dylan, Mechelle, William, Hope & Austin

Judy Woollard

PARKVIEW HOSPITAL
901 S. Sweetwater - Wheeler, Texas
Assisted Living & Home Health Agency
North Wheeler County
Ambulance Service

Jay & Karen Lewis and Family

SOONER ENERGY SERVICES
3401 Macdonnell Dr. - Norman, Oklahoma
Soap Sticks
Liquid Foamer
Toby Collins, Sales & Service
Wheeler Office: 812 S. Osage
Office: 1-800-579-3220
Call: (405) 684-3493 www.SoonerEnergyServices.com

Dr. Mike Smith - Mike & Jennie Smith
Ben & Kristen Crowe, Jarod & Lacey Guillen



11 - Tayt McCasland
... QB/LB - 170-12

MEET THE MUSTANGS



35 - Hayden Guest
... TB/DB - 160-12

Bill & VonEva Robertson

Shear Delight Botique
Tina Lee, Stephanie Sullivan, Donna Childress
290 E. Third - Wheeler - 826-3168

WARE Chevrolet - Buick & Pontiac Inc.
South Hwy. 83 - Wheeler, Texas

BOB'S BAIL BONDS
806-826-0654 Cell 806-334-0452
P.O. Box 264 Wheeler, TX 79096 Pat Childress

WHEELER LAND & LIVESTOCK
15495 Hwy 152 - Wheeler, TX 79096 - Ph: 806-826-5591
Fax: 806-826-3476 - Website: www.wlwl.net

LeRoy & Rhonda Meriwether & Stormie

Gail & Sally Ledbetter

Go Stangs!
GREENBELT ELECTRIC
COOPERATIVE, INC.
708 10th - Wington, TX 447-2536
Serving the Rural Area of Armstrong, Childress, Wheeler, Collingsworth, Donley, Gray, Hemphill, Randall & Roberts

Speedi-Mart CONVENIENCE STORE
Happy Hour: 3-5 - Store Hrs. M-F 6-10, Sat. 6-10:30, Sun. 7-10
Brock & Jenny Kauk & Girls - Janice Scales, Mgr. 806-826-3414

WHEELER MUSTANGS

2011 WHEELER MUSTANGS

No.	Name	Pos.	Wt.	Gr.
5	Zack McCasland	QB/DB	160	11
9	Zack Johnson	WR/DB	160	10
10	Ismael Buenrostro	TE/LB	170	11
11	Tayt McCasland	QB/LB	170	12
17	Andrew Coomer	RB/LB	175	10
21	Genero Mendoza	TE/LB	150	11
22	Cody Howard	TE/DE	165	10
24	Eduardo Ramirez	WR/DB	175	11
28	Zay McCasland	FB/LB	185	11
34	Jason Pike	TE/DE	175	11
35	Hayden Guest	TB/DB	160	12
51	Brody Ricardson	OL/DE	150	10
63	Ricardo Avila	OL/DL	240	11
64	Jacob Thomas	OL/DL	265	12
65	Trevor Marshall	OL/DL	190	12
66	Matthew McNeil	OL/DL	200	11
69	Raul Porras	OL/DL	160	12
70	Chase Miller	OL/LB	170	11
77	Jaime Aguilar	OL/DL	180	10
88	Noah Kidd	TE/DB	190	11

Superintendent - Clay Mahler
Principal - Bryan Markham
Athletic Director/Head Football Coach - Brandon Smith
Assistant Coaches - Waymon Holland, Camden Dorris, Cody Mac Been, Joe Nix
Managers - Brennan Umsted, Levi Ware, Holden Guest, Rowdy Henson, Justin Hardcastle, Blayne Richardson, Braydon Smith & Jayton Smith
Band Director - Kimberly Butler
Cheerleader Sponsor - Tammy G. Moore
Cheerleaders - Captain Paige Jones, Alyssa Kinnaman, Johanna Porras, Abby Bond, Stormy Moore, Gaby Venzor & Mighty Mustang - Maggie Jones

Charles R. Brown

Dori's Salon
Full Service Salon
Irene, Dori & Taytum
115 West Texas - Wheeler

WHEELER VETERINARY CLINIC
Drs. LeeAnn & Ben Ed Hillhouse

WHEELER NURSING & REHABILITATION
1000 S. Kiowa - Wheeler, Texas - 806/826-3505

Scoops Ice Cream
103 W. Texas - Open: Mon.-Sat. 5:30-9:00 p.m.

Danny, Ravonda, Josh & Nick Hardcastle

Betty Hennard

Leo & Sylvia Shuler

Marshall Heating & Air Conditioning
Mark, Joanna, Urriek & Hesston

David & Paula Britt

Bob & Evangeline Wills

The Purple Door Marla Ford, Owner
209 E. Third Wheeler, TX 806-663-0343

Center Gas
710 E. Oklahoma St. - Wheeler, TX
806-826-5222
Jason & Rebecca, Cooper & Reese

Jennings Plumbing, Heating & Air Conditioning - Larry & Bobby

FIN'S Red Bird CAFE
Soup - Salad - Homemade Dessert
Open Monday - Friday
10:30 A.M. - 2:00 P.M.
Available for . . .
Parties, Catering & Special Events
806.826.0299
508 S. Main St. Wheeler, Texas

HOME - AUTO - FARM - LIFE
Todd Moore Insurance Agency, Inc.
Representing the Germania Companies
315 N. Main - P.O. Box 168 - Shamrock, TX 79079
Todd Moore - Owner/Agent
Germania INSURANCE
INSURANCE AGENCY INC. 806.256.8911 806.334.0330 800.687.3730

SOTO FAMILY RESTAURANT
708 E. Oklahoma St. - 826-3029

2011 Varsity Football Schedule

Date	Opponent	Site	Time
8-13	Quanah- scrimmage	Wheeler	12:00
8-18	Amarillo River Road-scrim.	Amarillo River Road	5:00
8-26	Boys Ranch	Wheeler	7:30
9-2	Spearman	Spearman	7:30
9-9	Clarendon	Wheeler	7:30
9-16	Amarillo Highland Park	Highland Park	7:30
9-23	**Arbor Academy	Wheeler	7:30
9-30	Vega	Vega	7:30
10-7	*Shamrock	Shamrock	7:30
10-14	*Claude	Wheeler	7:30
10-21	Open		
10-28	*Wellington	Wellington	7:30
11-4	*Memphis	Wheeler	7:30

**Homecoming - *District

CAPITAL FARM CREDIT
Ed & Patricia Forrester

BAYMONT INN & SUITES
1410 S. Alan L. Bean Blvd, Wheeler, TX - 806.826.1012

**Parkview Artery
Triage and coming
to the ER**

Triage is the process of determining the priority of patients' treatments based on the severity of their condition. The term comes from the French verb trier, meaning to separate, sift or select. Triage may result in determining the order and priority of emergency treatment, the order and priority of emergency transport, or the transport destination for the patient.

They are different levels of assessment or triage if you will. Hospital emergency departments (EDs) treat people with injuries and unexpected illness as well as those with chronic conditions. They provide care for patients that ranges from advice for self-care to complex medical and surgical interventions. As EDs tend to be very busy, health professionals must determine, through a process known as triage, which patients require immediate care and how long others can safely wait for care.

With the advent of government-subsidized medical entitlement programs, emergency departments were rapidly overwhelmed with non-emergent and non-urgent cases that

slowed the entire emergency care process down. The need for, and value of, an effective triage system became immediately evident. As a result, four-tier and 5-tier triage systems were developed. With either system, patients are classified by level of acuity (how sick they appear based on objective data such as vital signs, obvious trauma, or body system affected).

Level of acuity is generally classified as follows:

Level I: LIFE-THREATENING condition requiring immediate care. Not stable.

Level II: EMERGENT but stable. Seen ASAP (within 30 minutes)

Level III: URGENT. Stable, no distress. Seen ASAP if no Level I or II patients ahead of them. Can wait up to one hour before being seen.

Level IV: NON-URGENT. Stable, no distress, can wait at least one hour before being seen.

Level V: DELAYED. Can wait up to four or more hours before being seen.

It is absolutely essential that the reader understand this system because it governs the entire flow of the emergency medical process. The patient is not merely classified randomly and

arbitrarily by the triage nurse. It also provides the inarguable reason why one person may arrive first but be seen later than another person who comes in after them. While one person may have a migraine and be completely and undeniably mis-

erable, if another person arrives with signs and symptoms of a higher-acuity condition, that person is going in first.

If we work together as a team, we both will be the more satisfied and enriched for it.

medcat



THE WHEELER TIMES
PAGE 7 — Thursday, August 25, 2011
"Wheeler: town of friendship and pride."

Storm

(from Page 1)

even breathe in that place! Finally we moved to a new hotel. It is great! It has beautiful trees by the sidewalk and even has woods across the street! One day we were going for a walk and I saw three deer come out of the woods to eat the grass! Now I'm so happy! We even have two TVs so I can watch Animal Planet and my dad can watch the news. To go to my dad's new hospital we have to go to the Security. It was like at the airport only they have to clean out our car. We have to take all our bags and iPads and everything to the scanner. Then the security people take everything out of our car and rub a little stick all over the car and us. They are looking for anything bad. We passed the test and got a little badge. Inside the hospital they took our pictures and made a real badge. Now we drive to the other gate and scan our badge and,

wah-lah, they open the gate and let us in. The one guard still rubs our car with a stick for us to go to the parking place. School is great! My mom is my teacher. We made a school in our kitchen! We read "Henry and Mudge". We studied subjects and predicates. Science was about plants. We do math all the day! You can't believe it! I went Bowling for my PE! We did Social Studies in Washington DC. That is the Capital of the United States of America! I saw the house where President Obama lives. I Hope someday I can see President Obama and his family, but now we have to go to the hospital for my dad. One day I went to the playroom while my dad did his tests. They have animals! I played with Oreo. She is a black and white guinea pig. She looks like a big fat rat without a tail. I have to use sanitizer before and after I play with the animals because some people are allergic. I think I'm going to love this place! That's it!

RiverCrest Homes
Building distinctive custom homes designed for your one of a kind lot.
Quail Run Estates Coming Soon
1.5 to 5 acre lots across from Maxey's
Chip Hill 972-989-8019
chip@rivercrestproperty.com

HOUSE HUNTERS-REALTOR
In Wheeler—15 Acres on County Road 15-A, Good Farmland, utilities available
Linda Laycock Broker, ABR, GREEN, SRES, e-Pro 806.662.1312
Larry Hadley Assoc. 806.662.2779
Jordan Oneal Assoc. 806.670.6623
Pampa MLS www.househunterspampa.com Amarillo MLS

WEST TEXAS GAS
Wheeler Division—500 S. Mobeetie—Wheeler, TX 79096

HONEY INN North Side of the Square 826-5571 — Wheeler, TX

PARADISE SPA BY APPOINTMENT ONLY! 114 E. Texas Ave.—Wheeler, TX 806-826-0296

H&H TIRE Chad Heldon Owner 806-826-5769 714 W. Okla. Ave. Wheeler, TX 79096

Rodney, Greta & Craig Bass Coach Dorris & Rachel Dorris

HYLAND'S Pharmacy Phone: 826-5561 109 West Texas Street Wheeler, Texas Randy & Crystal McEntire, Owners

NOVEDADES Saharary
Ropa Vaquera Envios de Alimento Joyeria 144 ymas (806) 826-0784 - (806) 826-0410 - (806) 826-0785

Dr. Louie Mendiola, M.D., P.A.
Gina, Vincent, Melissa, Hunter, Ashley Marie, Chloe-Taylor, Rocky, Rosemary, Magnolia Noelle and Josephine Rose Mendiola

Devin, Kenna, Cody & Kori Howard

LYNDON AUCTIONEERS Lyndon & Noveltine Loyd (Lic. # 7119) P.O. Box 1279 Wheeler, Texas 79096

HEFLEY HARDWARE & LUMBER 8:00 A.M. - 5:00 P.M. — Mon. thru Fri, 8:00 A.M. - 12:00 Noon Sat. Phone: 826-5532 — 511 S. Main — Wheeler, Texas

TEXAS STREET FLORAL CO. 806.826.5943 121 W. Texas St. Wheeler, TX
Ron & Donna Rives, Owners Kristen Marion, Manager

Anytime you are in... **WHEELER, TEXAS**
we invite you to spend the night at...
City Drug Bed & Breakfast Hotel
400 South Main Street 806-826-3790

Larry & Carol Porton

WHEELER PLUMBING CO. Max, Stacy, Greede, Gavin & Jennifer McQueen

STILES RANCH Bob & Sue Stiles Bill & Kay Stiles

Sandra Christner

Maxey's STEAKHOUSE S. Hwy. 83 — Wheeler, TX — 806.826.3441 Call for Catering, Private Parties & Daily Specials

vs. BOYS RANCH
FRIDAY, Aug. 26, 2011
Nicholson Field — 7:30 P.M.

Dave & Mary Britt, Jake & Josh
In Memory of Ben

R & M CAR WASH SPEED CLEAN LAUNDRY Robert, Maria, Spencer & Mitchell Ford

MEET THE MUSTANGS
64—Jacob Thomas ... OL/DL—265—12
65—Trevor Marshall ... OL/DL—190—12

MEL'S DINER, West Hwy. 152 Ph.: 826-3756 — Where Friends Meet to Eat!

EASTERN PANHANDLE Insurance Agency, Inc. 117 W. Texas — Wheeler, TX Karen Brimer, Office Manager

ALVEY TAX & LAW — TODD ALVEY 101 E. Oklahoma — Wheeler, TX 826-3766

Roster Not Available for BOYS RANCH

MEET THE MUSTANGS
69—Raul Porras ... OL/DL—160—12
5—Zack McCasland ... QB/DB—160—11

MR. B.B.Q.— Steve, Joyce & Caitlynn Walker Don't forget your B.B.Q. burger at the game!

Billy, Kara, Bailey, Brody, Blayne and Bryce Richardson

2011 7th, 8th, JV Football Schedule

Date	Opponent	Team	Site	Time
8-25	Boys Ranch	JV only	Boys Ranch	6:00
9-1	Spearman	JV only	Wheeler	6:00
9-8	Clarendon	7 th , 8 th , JV	Clarendon	5:00
9-15	Highland Park	7 th , 8 th , JV	Wheeler	5:00
9-22	Arbor Academy	7 th , 8 th , JV	Arbor Academy	5:00
9-29	Vega	7 th , 8 th , JV	Wheeler	5:00
10-6	Shamrock	7 th , 8 th , JV	Wheeler	5:00
10-13	Claude	7 th , 8 th , JV	Claude	5:00
10-20	Spearman	7 th , 8 th , JV	Spearman	5:00
10-27	Wellington	7 th , 8 th , JV	Wheeler	5:00
11-3	Memphis	7 th , 8 th , JV	Memphis	5:00

Wellington State Bank Wellington, Texas Wheeler • Memphis • Childress • Canadian
Wheeler Banking Center 405 Alan L. Bean Blvd. • P.O. Box 1040 • Wheeler, Texas 79096 Phone: 826-5566 Member F.D.I.C.

CARNICERIA AGUILAR 7 Days a Week—10:00 A.M.-9:00 P.M.
Jaime Aguilar, Jr. Emmanuel Aguilar
119 W. TEXAS ST WHEELER, TX 79096 (806) 826-1027

WALLACE CONSTRUCTION Changing the looks of Wheeler—one building at a time!
305 S. Main — Wheeler, TX — 826-3503
WALLACE TAX SERVICE For all your accounting needs — 826-3503

Gallagher Welding & Construction, LLC and Employees fully support the Mustangs
GO MUSTANGS, GO! Fight! Fight! Fight!
Roustabouts • Steamers Welding • Fabrication Pipeline • Dirtwork 24 Hour Service Fully Insured
Mike (806) 663-0506 Kyle (806) 663-2547

Lewis, Jennie, Jeff & Tom Britt

Peppers Family Funeral Home THE PEPPERS FAMILY

Kim's Kitchen Lunch Buffet Every Day Intersection 83/152 — Wheeler, Texas — 806-826-5102

THE WHEELER TIMES "Wheeler: town of friendship and pride."
Serving Wheeler Since 1933
Louis & Barbara Stas & Family ...a part of Wheeler since 1960

GREEN COUNTRY EQUIPMENT, LLC Darrell Butler
Spearman, TX Dalhart, TX Pampa, TX Dumas, TX Perryton, TX Boise City, OK Guymon, OK
business phone: 800-223-0036 cell phone: 806-664-6442 email: dbutler@greencountryequip.com WWW.GREENCOUNTRYEQUIP.COM

Chat (from Page 1)
involved. So for your help, "THANK YOU!"
— cwe —
High praise was given the local ambulance service on their handling of the accident.
— cwe —
Wheeler is fortunate to have such a well trained paramedic service, with several well trained EMT volunteers to assist.
— cwe —
A 'tip of the hat' to North

McCain (from Page 1)
in-law, Danny and Susan Gearhart of Miami, Texas.
Online condolences may be sent to peppersfuneralhome.com.

Wheeler County Ambulance Service!
— cwe —
A 'Justin Bradley Benefit Ranch Rodeo' will be held at a later date.
— cwe —
Funds have been set up at both local banks for the Justin Bradley
Death (from Page 1)
completely padlocked when not in use.
A 'Justin Bradley Benefit Ranch Rodeo' will be held at a later date. Bill Lackey, of Elk City, Okla., provided the rodeo for Saturday's Rodeo and he has volunteered his stock for the benefit rodeo.
Everyone having anything to do with the presentation of the rodeo will sign a "Held harmless paper".

family. Donations can be made at the bank or mailed.
— cwe —
The 'kids' were back in school Monday. And the Cross Country team members are out making the morning runs; I saw one go passed as I went out to get the morning paper.
— cwe —
Football season officially gets underway Friday evening, as the Mustangs meet Boys Ranch Friday evening at Nicholson Field.
Sunday Nite Live
KPDR-FM, 90.3
... Live from Canadian
9:00 p.m. to 10:00 p.m.

50 Yrs. (from Page 1)
positions are: Jerry Hefley, Monroe Page, Randy Callan, Ray Owens, Charles Willard, Mickey Pride, Bobby Ely, Henry Lewis, Neil Rogers, Joe Sabbe, Daryl Snelgroves, Ronnie Smith, Bob Hink, James Don Hutchison and Harry Garrison.
Nine freshmen reported for practice: Dunk Porter, Richard Wallace, Jim Jamison, Jim Adams, Don Burke, Billy Overcast, Terry Vanpool and Gene Watson. Gary Waters, Bobby Treadwell, James Henderson and a senior, Jimmy Martin reported for practice for the first time.

THE WHEELER TIMES
PAGE 8 — Thursday, August 25, 2011
"Wheeler: town of friendship and pride."

Oil (from Page 5)
7-18-11.
#12652-Lyndsi Nicole Carson vs Tyndel Dean Carson, 7-27-11, Divorce.
#12653-Turkey Creek Partners LP vs Watershark LLC & Waterdog Disposal of PH-Operating Group LLC, 8-1-11, Contract — Other Contract.
#12654-Teresa Shelton as Atty. in Fact for Nancy Leona Shelton vs Joe M. Shelton & Patricia A. Kephart, 8-1-11, Declaratory Judgment.

B	O	D	I	C	E
S	E	N	T	I	E
A	L	E	P	A	T
S	L	U	G	M	E
S	E	P	A	L	M
L	I	V	E	N	O
W	H	O	S	I	T
E	A	R	E	N	O
L	I	V	E	N	O
T	R	E	A	P	I
R	E	T	I	R	E
T	E	E	M	S	P

OKLAHOMA
CHEYENNE
TEXAS
SHAMROCK • SUNRAY
WELLINGTON • WHEELER

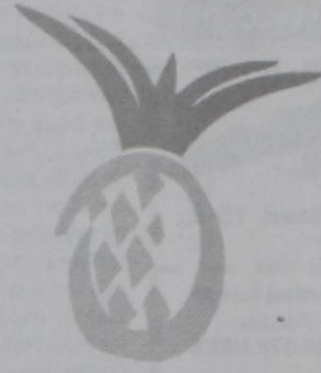

Market Square

THRIFTWAY
www.marketsquareonline.com

PRICES GOOD
WEDNESDAY, AUGUST 24
THRU TUESDAY, AUGUST 30, 2011

NOT LIABLE FOR TYPOGRAPHICAL OR PICTORIAL ERRORS.
WE RESERVE THE RIGHT TO LIMIT QUANTITIES.
SOME ITEMS NOT AVAILABLE IN ALL STORES.

BREAKFAST SPECIALS

Thriftway or Shurfine Sandwich Wheat Bread
24 oz. loaf
89¢

Corn King Sliced Bacon
12 oz. pkg.
2 \$5

Jimmy Dean Sausage
select varieties
12-16 oz. pkg.
2 \$5

Shurfine or Shur Saving Milk
select varieties
gallon
2 \$6

Hungry Jack Pancake Syrup
select varieties
27.6 oz.
\$2.99

Hungry Jack Pancake Mix
select varieties
28-32 oz.
\$1.59

Malt-O-Meal Cereal
select varieties
15.5-22 oz.
2 \$5

Shurfine Texas Style Biscuits
select varieties
10 ct.
3 \$2

Simply Juice
select varieties
59 oz.
\$2.79

8 Hour Sale

Thriftway Water
24 pk.
2 for \$5

Fresh Peaches
49¢ lb.

Welch's Seedless Grapes
Red or Green, 2 lbs.
\$2.99 ea.

Pilgrim's Whole Chicken
"Grade A"
69¢ lb.

Ground Beef Tube
73% fine grind approx. 10 lbs. (previously frozen)
\$1.59 lb.

Rocky Ford Cantaloupe
99¢ ea.

Fresh Tomatoes
99¢ lb.

Whole Center Cut Pork Loins
boneless
\$2.49 lb.

Ribeye Steaks
bone-in preferred trim
\$5.99 lb.

Oscar Mayer Beef and Turkey Franks
16 oz. pkg. with in store coupon
FREE

Buy One Beef & Get One Turkey

LOOKING TO SAVE? BE SURE AND CHECK OUT OUR PRIVATE LABEL PET FOOD PRODUCTS

- No Rainchecks
- Not liable for typographical or pictorial errors
- We reserve the right to limit quantities
- While supplies last