



# THE WHEELER TIMES

(USPS-681-960)  
VOLUME 77, NUMBER 44

THURSDAY, OCTOBER 20, 2011

SINGLE COPY **50c**

“Wheeler; town of friendship and pride.”

## CWE CHAT WITH EDITOR

By Louis C. Stas

**Congratulations, Mustangs** on your 28-7 win over the Claude Mustangs.

—cwe—  
**Congratulations, Hayden Guest!** Hayden was named to the Globe-News 'Athlete of the Week Honor Roll' for running for 193 yards and throwing for a touchdown as Wheeler beat Claude by 21 points.

—cwe—  
And remember, this would not have been possible without a great team behind him.

—cwe—  
You have a week now to rest and prepare for the remainder of the season, which we hope goes way into the playoffs.

—cwe—  
But first, let's have a win these next two conference games.

—cwe—  
Looks like there will not be a game at Nicholas Field this week, as the JV, 7<sup>th</sup> and 8<sup>th</sup> play at Spearman.

—cwe—  
The Junior High will have their homecoming October 27. I am sure there will be a lot of activities all next week at the school.

—cwe—  
We were again on the road this past weekend. First we were in OKC Thursday afternoon. We left for De Soto, TX Friday morning

(Continued Page 6)

## STORM REPORT

As Reported by...  
**Stormie Meriwether,**  
Second Grade Student

Dear Friends, One day I went to school in Maryland. My mom and dad packed all our things in the car. When I got out of school, we started our big trip back to Texas! It was a very long trip. We drove for a long time and stayed two times in a hotel. Finally we got to Oklahoma City! That is one of my homes, but my animals are not there.

I was so happy to see my family!

On Sunday we went to our church. Everyone was very happy to see us. I was happy to see all the people. I was very happy to see my Kid's Church teacher, Ms Jodi! Robbie (Henderson) was so happy to see me he gave me a big hug! Robbie's mother was in a very bad accident. We pray in my church for her to get better. I hope Robbie's mother will be ok.

I can't believe it! Ethan and Taylor (Meriwether) have a new house! They painted it very pretty and I love the big back yard for the dogs.

We went to see my teacher, Mrs. Rose's family, because her grandmother passed away. I didn't see Mrs. Rose, only her family. Her grandmother was a very sweet lady. Her name is Mrs. Martha (Helton). I loved to go see Mrs. Martha. She let me pet her cats and even the kittens. I feel sad because now she's not there to pet the kittens with me.

I'm back in Wheeler, Texas. Wo Hoo! I am so happy to see my animals and my friends! I think they are very happy to see me too!

Someday my dad will have to go back to Maryland. He has to have a surgery in December. Then they will do the transplant to make him well. When he does the transplant, I will go back to my Maryland school. I am a lucky kid. I get to have friends from all over the world. Maryland was good, but I am so happy to be back with my real teachers and my real kids! That's it.

## Parkview Hospital Board Minutes For September Business Meeting

SEPTEMBER 12, 2011

Chairman Thomas Helton called the meeting to order at 6:00 p.m. in the Board Room at Parkview Hospital.

Present were: Thomas Helton, Chairman; Dale Garner, Vice Chairman; Sheryl Lane, Secretary; Pam Hibler, James Batton. Also present: Ann Fagan Cook, RN, BSN, CEO; Sue Stiles, RN, BSN, CNO and John P. Lavelle, M.D.

The meeting was called to order by Chairman Helton at 6:00 p.m.

Ms. Fagan Cook reported that Deborah Whitley, CPA, would not be presenting the audit report until next month.

Dale Garner made a motion to accept the Consent Agenda.

## Wheeler Mustangs Beat Claude 28-7

A 14-point fourth quarter helped Wheeler pull away for a 21-point victory over Claude (4-3, 0-1). Hayden Guest ran for 193 yards and threw for a touchdown to help the Mustangs (5-3, 2-0) win.

Coach Smith commented: "We started slow but the kids did a very good job of making adjustments during the game. The defense did a good job of holding them to only one touchdown. The offense did a good job by taking care of the ball and establishing long drives." Claude 0 0 7 0 7 Wheeler 0 7 7 14 28

W—Zach McCasland 11 run (Ismael Buenrostro kick)  
W—Andrew Coomer 5 run (Buenrostro kick)

C—Kevin Justice 10 pass from Seth Skarke (Teron Webb kick)  
W—Zack Johnson 13 pass from Hayden Guest

W—Eduardo Ramirez 21 interception return (Buenrostro kick)

	Claude	Wheeler
First Downs	11	18
Rushing Yards	17	273
Passing Yards	228	44
Total Yards	245	317
C-A-I	17-33-1	5-8-0
Punts-Avg.	4-27	2-35
Fumbles-Lost	2-0	3-2

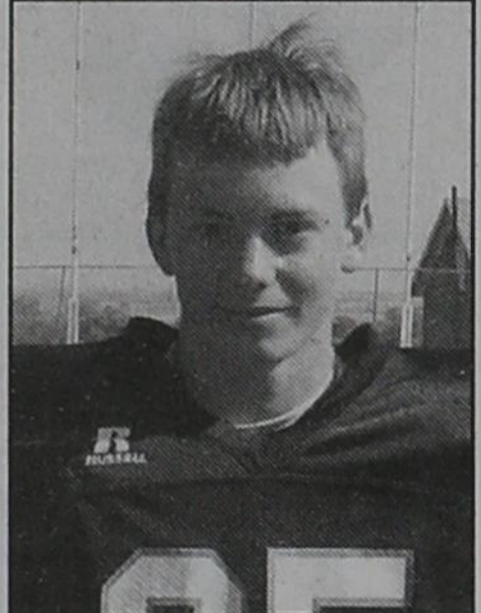

**Player of the Week Honor Roll:** Wheeler's Hayden Guest was named to this week's Globe-News "Player of the Week" Honor Roll. "Guest ran for 193 yards and threw for a touchdown as Wheeler beat Claude by 21."



**22-6 VICTORY:** Blayne Richardson (center in white) carries the ball for the Wheeler Colts in their game over the Claude Colts. —Photo by Joannie Adams

Pam Hibler seconded the motion. Dale Garner made a motion to accept the minutes of the August 8 meeting. Pam Hibler seconded the motion and the motion passed unanimously. Dale Garner made a motion to accept the minutes of the August 23 meeting. Sheryl Lane seconded the motion and the motion carried unanimously. There were questions regarding some of the bills. Question was called and the motion carried unanimously.

Ms. Fagan Cook presented the investment report. We have no CDs maturing until 2/11/2012. She also stated that we would have to borrow from a CD to make payroll next week and to pay the monthly bills. James Batton made a motion to obtain enough funds to pay the monthly bills and wait until next week to decide if more would be needed for payroll. Dale Garner seconded the motion and it carried unanimously.

Dale Garner made the motion to approve bad debt write-offs. Jim Batton seconded the motion and the motion carried unanimously. No charity write-offs were presented.

Mrs. Sue Stiles presented the QAPI scorecards with some explanations for the new members. One area of concern is the untimeliness of record completion by Dr. John P. Lavelle. There was considerable discussion regarding this area and the need for the physician to follow federal guidelines as well as Bylaws of the Medical Staff. Dr. Lavelle agreed to meet on Thursday with Ms. Fagan Cook and Pam Hibler, Board representative, to come to a final agreement regarding chart completion. James Batton made a motion that was seconded by Sheryl Lane to accept the scorecards as presented. Motion carried unanimously.

Ms. Fagan Cook presented again the bid from Sims Fencing and Construction which was tabled until this meeting. James Batton made a motion to accept the bid as presented. Seconded by Sheryl Lane and passed unanimously.

Chairman Helton asked if there was any other old business. There was none.

Chairman Helton asked if there was any new business. There was none.

James Batton made a motion to adjourn the meeting at 7:26 p.m. Dale Garner seconded the motion which carried unanimously.

## OMJA Mex. Pile-On Set For October 23

The Old Mobeetie Jail Association will sponsor a Mexican Pile-On Dinner on Sunday, October 23, at the Old Mobeetie Jail Visitors' Center, 2 blocks east of the Jail in Mobeetie.

The cost of admission will be a donation with proceeds to benefit the museum.



**McKINLEY BEGERT EXHIBITS GRAND CHAMPION LIMOUSIN HEIFER AT THE STATE FAIR OF TEXAS:** 10-year-old McKinley Begert from Allison, Texas and Fort Elliott FFA exhibited the Grand Champion Limousin Heifer at the State Fair of Texas in Dallas on October 9, 2011. McKinley's heifer, BGRT Brandy 021X is a 3/11/2010 black, polled daughter out of LLKT Tremor 704T and BGRT 339N. Brandy won Class 8 and Division II and was then slapped Grand Champion Limousin Heifer by Judge Tracy Tomascik of Amarillo, Texas. McKinley and Brandy are pictured with her parents, Bret and Hayley Begert, and brother, Boone, and grandparents, Hiram and Darena Begert, all of Begert Limousin Ranch, Allison, Texas.

## Rancher Trent McKnight Announces Candidacy For State Rep. of District 68

**THROCKMORTON** — Trent McKnight, a fifth generation rancher from Throckmorton, officially announced his candidacy as a Republican for State Representative in House District 68. McKnight is also a former National FFA President.

The District, represented by retiring legislator, Rick Hardcastle, is comprised of Childress, Collingsworth, Cooke, Cottle, Crosby, Dickens, Fisher, Floyd, Jack, Kent, King, Montague, Motley, Stonewall, Throckmorton, Wheeler, Wilbarger and Young counties.

McKnight believes his experience in the banking and agriculture industries will bring a unique perspective to the 150-member Texas House. McKnight said, "It is important that rural Texas and agriculture have a strong voice in Austin. I believe in maintaining a responsible budget, keeping taxes low, and preserving our rural communities for generations to come."

In an effort to hear the needs of District 68, McKnight will hit the campaign trail immediately where he aims to visit each county leading to the primary election. "When I served as National FFA President 10 years ago, I represented a half million young agriculturalists across the nation. Now, I look forward to representing the citizens of District 68 where I pledge to uphold the rural values and principles we all hold dear."

**About Trent McKnight**  
Trent McKnight is a native of Throckmorton County. He is a rancher, community developer,

and has served as an international agricultural consultant to the US Military in Iraq and the United Nations in Africa. After completing a degree in Agricultural Economics from Oklahoma State University in 2003, Trent received his Masters in Comparative Politics from the London School of Economics and Political Science.

In 2006, Trent founded the Texas Student Leadership Forum on Faith and Values, an annual event for college student leaders to discuss the leadership of Jesus of Nazareth. Since 2007, Trent has raised several million dollars in grants and private contributions for various rural development projects in Throckmorton. He continues to promote rural development across the state through presentations and consulting.

(Pol. Adv. paid for by Trent McKnight for State Representative, P.O. Box 391, Throckmorton, TX 764831)

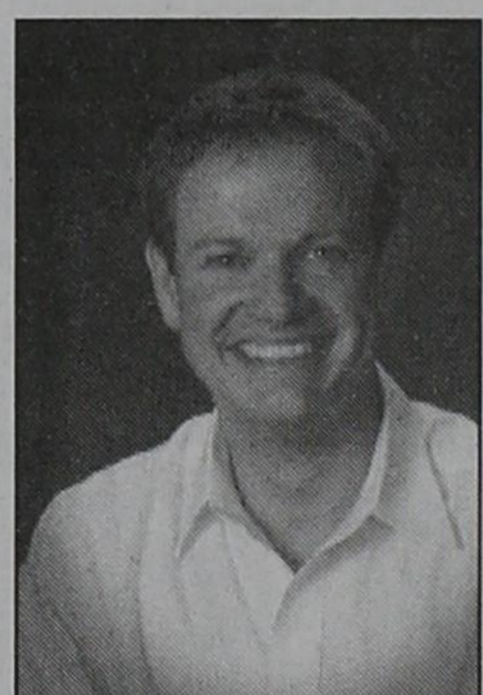

Trent McKnight

## Thomas Helton Elementary

### Second 6-Weeks Honor Roll

**1st Grade All A's:** Emanuel Almanza, Emily Badillo, Ximena Badillo, Jonathon Burrell, Kylee Burrell, Daniela Casillas, Diamond Engles, Isaac Gonzalez, Rosario Gonzalez, Breezy Harris, Jose Lira, Isaiah Lopez, Alberto Monarrez, Joaquin Retana, Natalie Rincon, Leah Rodriguez  
**1st Grade A's and B's:** Ryan Childress, Diego Contreras, Diana Gallardo, Noel Gutierrez, Aldo Jaime, Luis Jaquez, Tori Lara, Nathaniel Lopez, Sayra Lopez, Zayra Magadan, Alexa Martinez, Leslie Mendoza, Francisco Rodriguez, Cherlin Santos, J Dejah Smith, Kaden Sullivan, Keegan Sullivan

**2nd Grade All A's:** Rhaelee Adams, Zoey Anglin, Vanessa Avila, Reese Foreman, Litzy Garza, Hadlee Gomez, Viridina Gonzalez, Hayden Holwick, Selena Lopez, Destiny Pichardo, Abigail Porras, Alexis Puryear, Nicholas Sparks  
**2nd Grade A's and B's:** J Orlando Abad, Jose Castaneda, Nathanael Darnell, Ansley Garcia, Jovany Gallardo, Alexis Garcia, Savidy Hernandez, Alexis Lopez, Anthony Lopez, KaMonte Martin, Bryce Richardson, Mauricio Soto, Laura Suarez, Maria Valles

**3rd Grade All A's:** Perla Almanza, Katya Baylon, David Devora, Abrey Garza, Ismael Guevara, Houston Hardcastle, Marcos Herrera, Ashton Lee, Wendy Lopez, Jorge Luis Hollingsworth, Cristian Mercado, Irma Navarrete, Gustavo Olivas, Amy Rocha, Jesse Sierra,

**Yesenia Soto, Daniel Rascon**  
**3rd Grade A's and B's:** Karina Batista, Lizeth Botello, Rylun Clark, Tyler Field, Eddie Garcia, Diana Gaucin, Karla Herrera, Kasandra Lopez, Hesston Marshall, Yonathan Mendoza, JD Miles, Ashton Nixon, Diego Pichardo, Andy Santos, Edgar Valles, Natalie Varela, Jazmine Wilson  
**4th Grade All A's:** Brady Bailey, Baldemar Gallardo, Cassie Holland, Paden Markham  
**4th Grade A's and B's:** Julia Andrade, Ben Bunch, Cody Carr, Alexander Davis, Christian DeBose, Ian Finsterwald, Kaylee Garza, Sebastian Gonzalez, Ryan Huddleston, Saray Jaquez, Landon Peppers, Denise Pichardo, Valeria Tintori, Christian Torres

**5th Grade All A's:** Logan Harris, Alejandro Hollingsworth, Heather Johnson, Mac Means  
**5th Grade A's and B's:** Cooper Adams, Tony Castillo, Cheyenne Christian, Cooper Foreman, Aneline Gallardo, Andres Garcia, Cesar Hernandez, Allyah Lopez, Makalli Marshall, Melody McGruder, Jennifer Molina, Angel Ontiveros, Eduardo Porras, Josue Rincon, Jesus Sanchez, Leann Spence  
**6th Grade All A's:** Rachel Huff, Maritza Retana  
**6th Grade A's and B's:** Bentley Burrell, Alex Dougherty, Luis Enriquez, Jaci Guest, Luis Gutierrez, Jordan Herrera, Kaitlyn Huddleston, Shelby Jones, Lizeth Monarrez, Cambri Moore, Jayton Smith, Will Stiles, Colt Townes, Landry Umsted, Clay Wilson



Martha Helton

## Martha Helton, 75 Buried October 19

Mrs. Martha Ann Standlee Helton, 75, Wheeler, Texas, passed away Sunday, October 16, 2011, in Amarillo, Texas. Services are scheduled for 2:30 PM, Wednesday, October 19, 2011, at the United Methodist Church in Wheeler, Texas, with Rev. Matthew Gary officiating. Burial will follow in Gageby Cemetery under the direction of Peppers Family Funeral Home, Wheeler, Texas.

Martha was born December 31, 1935, in Hemphill County, Texas, to the late Mr. Doyle Standlee and Mrs. Neta (Hall) Standlee. She was a 1954 graduate of Briscoe High School and went on to attend West Texas State University. She married Thomas Helton on March 12, 1955, at Tucumcari, New Mexico. Together they had five children and one exchange student. Mrs. Helton enjoyed working in Wheeler, until she retired in December of 1999 as the Wheeler County Tax Collector employee. She was very active in the United Methodist Church where she was also the pianist for 54 years. Mrs. Helton was preceded in death by her sister, Inez Erwin, and her grandson, Christopher Wells.

Martha is survived by her husband, Thomas Helton of Wheeler, Texas; two sons, Dale Helton and wife, Beth, of Frisco, Texas; and Danny Helton and wife, Toni, of Memphis, Texas; three daughters, Gayle Lewallen and husband, Terry, of Wheeler, Texas; Sharon Zamora and husband, Larry, of Gageby, Texas; and Karen Little and husband, Jeff, of Bedford, Texas; one sister, Betty Zybach and husband, Truman, of Sayre, Oklahoma; six grandchildren; 14 great-grandchildren and a host of nieces and nephews.

The family suggests memorials to United Methodist Church, PO Box 89, Wheeler, TX 79096.

You may send condolences online at [peppersfuneralhome.com](http://peppersfuneralhome.com).

## Girl Scouts Selling 11 Varieties Of Nuts

Girl Scout's nuts went on sale October 1; sale continues through October 21.

Orders are being taken for 11 different varieties. Donations are also being taken to send to troops. Contact a member of the Wheeler Girl Scouts.

For additional information, contact Joyce Walker, 826-5733, Rebecca Foreman or Sherry Holland.



**28-7 VICTORY:**The Wheeler Mustangs (white jerseys) took on the Claude Mustangs Friday, October 14 and defeated the neighboring Mustangs 28-7. The Mustangs have an open date Friday, October 21. —Photo by Joannie Adams

# ALLISON NEWS

By Juanita Boydston

He that loveth not knoweth not God; for God is love. In this was manifested the love of God toward us, because that God sent his only begotten Son into the world, that we might live through him. Herein is love, not that we loved God, but that he loved us, and sent his Son to be the propitiation for our sins. Beloved, if God so loved us, we ought also to love one another. No man hath seen God at any time. If we love one another, God dwelleth in us, and his love is perfected in us. Hereby know we that we dwell in him, and he in us, because he hath given us of his Spirit. And we have seen and do testify that the Father sent the Son to be the Saviour of the world.

Whosoever shall confess that Jesus is the Son of God, God dwelleth in him, and he in God.

And we have known and believed the love that God hath to us. God is love; and he that dwelleth in love dwelleth in God, and God in him. Herein is our love made perfect, that we may have boldness in the day of judgement; because as he is, so are we in this world.

There is not fear in love; but perfect love casteth out fear; because fear hath torment. He that feareth is not made perfect in love. We love him, because he first loved us. If a man say I love God, and hateth his brother, he is a liar; for he that loveth not his brother

whom he hath seen, how can he love God whom he hath not seen?

And this commandment have we from him, That he who loveth God love his brother also. I John 4:8-21

PRAISE ye the Lord. Praise ye the name of the Lord; praise him, O ye servants of the Lord. Stand in the house of the Lord, in the courts of the house of our God, Praise the Lord; for the Lord is good: sing praises unto his name; for it is pleasant. Psalm 135:1-3

The weather in Allison on this Monday evening is a beautiful day, but has been very HOT.

This being the first day of summer just seems to make it warmer

somehow. But I know when you are living in the Texas Panhandle it does get hot this time of year.

So I just praise the Lord for his goodness and for air conditioning for sure. The apricots are really making a bumper crop this year and this reporters garden is doing very well. Praise the Lord for that and his goodness to us.

Sorry to hear of the passing of Harold Jones who was a 82 year old native of Allison, Texas. His funeral will be at the Allison Baptist Church at ten a.m. on Thursday. He passed away on Sunday.

Bethany Thomas of Dalhart, Texas stayed the weekend with her grandmother, Alice Kelly.

Opal and Juanita Boydston and Shirley Chadwick accompanied Louise Boydston to Wheeler, Texas after church on Sunday and they enjoyed a very delicious meal at Mel's Diner. A few others they visited with at Mel's were Bob and Gena Zybach and Shawn and Daphne Zybach and family as well. Waved a hello to Gary Davis, Louise, Shirley and Juanita did some shopping before heading back to Allison, Texas.

The last three weekends, Bret Bergert traveled to Council Bluffs, Iowa, Murfreesboro, Tennessee and Klamath Falls, Oregon attending the Regional Limousin Cattle Shows. Bret works for the North American Limousin Foundation as Junior Activities Director.

## THE WHEELER TIMES

PAGE 2, — Thursday, October 20, 2011  
"Wheeler; town of friendship and pride."

Hayley, Mackie and Boone Bergert attended a family reunion in Branson, Missouri over the weekend.

Paisley Archer, daughter of Josh and Heather Archer celebrated her 2<sup>nd</sup> birthday in the backyard of her Grammy, Debbie and Pa Pa Bennie Boydston.

There was a playset with slide and swings to play on which the children all enjoyed. Brisket burgers were served to a big crowd of family and friends. The burgers were served with a variety of chips and soda pop, tea and lemonade to drink and this was followed with vanilla and chocolate ice cream and beautifully

decorated cakes, one was a Elmo cake and the other a regular birthday cake, the cakes were made by Julie Boydston. Grandparents on both sides of the family were there and great grandparents as well. Many kinfolks and friends were also there enjoying the party.

Paisley received a table full of nice gifts and some were brought from the house, such as the tricycle and a trampoline that Paisley enjoyed jumping and riding right away. She seemed to enjoy each gift as she unwrapped them.

She knew when she received money too, she would say, "Money" or "Wow". She is so cute and very adorable.

Curtis and Lillian Boydston of Oklahoma City, Oklahoma arrived in Allison, Texas on Monday around noon. Good to see them, it has been quite awhile since they been in their Allison home.

God Bless and Keep ya'll till next time!!

**GIFTS — CARLTON CARDS**  
**HYLAND'S PHARMACY**  
HOURS: 8-5:30 M-F, 8:30-Noon Sat  
109 W. TEX. ST.—WHEELER, TEXAS  
Phone: 806/826-5561  
**WEDDING/BABY SHOWER REGISTRY**

**DOUG BOYD MOTOR CO.**  
Buy Here / Pay Here  
No Credit Check • Areas Largest Selection  
Pampa • Corner of Hwy 60 @ Hwy 70  
806-669-6062 • www.dougboydmotors.com

### Wheeler County COURT RECORDS

List of instruments filed in the Wheeler County Clerk's office from October 7, 2011 – October 12, 2011.

OCTOBER 7, 2011  
RDT-First State Bank of Mobeetie to Bobby J. Jones, et ux, 10-6-11, 20.92 acs. Sec. 6, Blk. A-4, H&GN Ry. Company Survey.  
CORR. MODIFICATION DT-Gary L. Faulkner to National Bank of Commerce, 7-21-11, See Instrument.  
MD-Elizabeth A Puckett to Puckett Holdings LLC, 10-3-11, SE/4 Sec. 1, Blk. R.E., Roberts & Eddleman Survey.

C/C WILL ORDER to Margaret Elizabeth McDonald to Exp Parte, 8-30-11.

AFF.-Staci Elizabeth Gibson to Margaret Elizabeth McDonald, 9-30-11.

AMEND. CONVEY.-Crest Resources 2010 LLC to Guggenheim Corporate Funding LLC, 9-23-11, See Instrument.

FIELD NOTES-Kenneth R. Allen to Maria Cruz Garcia, 7-18-11, 98.8' x 140' Blk. F-5, Prairie Lawn Addition, Wheeler.

ASSIGN.-Wildcat Cement Co. to Vernon Rogers Davenport III, 10-2-11, See Instrument.

P. of ATTY.-Mattie Garner to Linda Calcote, 11-1-05.

OCTOBER 10, 2011  
Holiday

OCTOBER 11, 2011  
RVL/RDT-Johnny Velasquez, et ux to Sharon Helton, 10-4-11, Lot 9, Blk. 20, Wheeler.

DEED-Bo L. Rawlings, et ux to Toby James Bell, 10-6-11, Lots 9, 10 & S 33 1/4 Lots 8 & 11, Blk. J, Potts Addition, Shamrock.

DT-Toby James Bell to Mortgage Electronic Registration Systems Inc., et al, 10-6-11, Lots 9, 10 & S 33 1/4 Lots 8 & 11, Blk. J, Potts Addition, Shamrock.

DVL-Kyle Jack Sims, et ux to Bolero L. Rawlings, et ux, 10-6-11, Pts. Sec. 71, Blk. 13, H&GN Ry. Company Survey.

DT-Bolero L. Rawlings, et ux to National Bank of Commerce, 10-6-11, Pts. Sec. 71, Blk. 13, H&GN Ry. Company Survey.

RDT-National Bank of Commerce to Bo L. Rawlings, 10-6-11, Lots 9, 10 & S 33 1/4 Lots 8 & 11, Blk. J, Potts Addition, Shamrock.

RDT-National Bank of Commerce to Lowell Wayne Johnson, et ux, 10-6-11, 2 acs. out of 21.38 acs. SE/4 Sec. 51, Blk. 17, H&GN Ry. Company Survey.

TRUST MEMORANDUM-Otis C. Shearer, et ux to Otis C. and Bonita C. Shearer Revocable Trust, 1-20-04, No Wheeler County Land Listed.

QC ASSIGN. OVERRID. ROY-ALTY-Gullison-Christine Trust to John R. Gullison, 9-26-11, S/2 Sec. 5, Blk. 5, Brooks & Burleson Survey.

UCC DT-CAF Enterprises Inc. to Bank 7, — — —, See Instrument.

REL. UCC DT-Bank 2 to Caf Enterprises Inc., — — —, See Instrument.

PARTIAL ASSIGN.-SS/GAE Ltd. to Crest Resources Inc., 8-23-11, Sec. 61, Blk. A-7, H&GN Ry. Company Survey.

ROY./MD-James R. Moody, et ux to Black Mountain Royalty I 2009 LP, 8-31-11, Sec. 12, Blk. A-4, H&GN Ry. Company Survey.

ASSIGN. CONEYANCE-Emma Sue Cowden Hightower Family Trust A to Harold Wayne Hightower Jr. Exempt Trust, et al, 10-4-11, See Instrument.

ROW-Rita Beth Lenoch to Newfield Exploration Mid-Continent Inc., 9-14-11, Pt. W/2 Sec. 1, Blk. 4, Brooks & Burleson Survey.

AMENDED UNIT DESIGN.-Newfield Exploration Mid-Continent Inc. to Sam P. Britt II, et al, 9-21-11, Pt. E/2 Sec. 5, Blk. 2, Brooks & Burleson Survey; Pt. E/2 Sec. 44 & All Sec. 37, Blk. A-3, H&GN Ry. Company Survey.

AMENDED UNIT DESIGN.-Newfield Exploration Mid-Continent Inc. to Sam P. Britt II, et al, 9-21-11, Pt. E/2 Sec. 5, Blk. 2, Brooks & Burleson Survey; Pt. E/2 Sec. 44 & All Sec. 37, Blk. A-3, H&GN Ry. Company Survey.

AMENDED UNIT DESIGN.-Newfield Exploration Mid-Continent Inc. to Sam P. Britt II, et al, 9-21-11, Pt. E/2 Sec. 5, Blk. 2, Brooks & Burleson Survey; Pt. E/2 Sec. 44 & All Sec. 37, Blk. A-3, H&GN Ry. Company Survey.

D-Granda D. Weatherly, et vir to Wheeler Area Activities and Improvements Council Inc., 10-10-

11, Pt. Lot 11 & all Lot 12, Blk. 46, Stanley's Addition, Wheeler.

D-Granda D. Weatherly, et vir to Alicia Lopez, 10-10-11, S 20' Lot 11, Blk. 46, Stanley's Addition, Wheeler.

MML-Neff Rental LLC to Encon, et al, 10-6-11, See Instrument.

ROW-Margaret Ann Gilmer Boydston, et al to Devon Energy Production Company LP, 9-10-11, Pt. S/2 Sec. 17, Blk. R.E., Roberts & Eddleman Survey.

ROW-Christy Ann George-Elick, et al to Devon Energy Production Company LP, 9-8-11, Pt. S/2 Sec. 17, Blk. R.E., Roberts & Eddleman Survey.

ROW-Melvin Ray Ault to Devon Energy Production Company LP, 9-9-11, Pt. S/2 Sec. 17, Blk. R.E., Roberts & Eddleman Survey.

ROW-Wayne Zybach, et ux to Devon Energy Production Company LP, 9-2-11, Pt. SW/4 Sec. 11, Blk. R.E., Roberts & Eddleman Survey.

ROW-Lott Family Limited Partnership to Devon Energy Production (Continued Page 3)

**Sunday Nite Live**  
**KPDR-FM, 90.3**  
... Live from Canadian  
9:00 p.m. to 10:00 p.m.

**Canadian Supply & Redi-Mix**  
for all your Concrete Needs!  
  
Jerry Smith, Owner  
**806-323-5379**

**KIM'S KITCHEN**  
Dine-in, Carry-out, & Catering  
Hwy 152 & 83  
806.826.5102  
Daily Buffet — Bakery  
Open Seven Days A Week

**GR W MOORE**  
>Liquid Fertilizer  
>Dry Fertilizer  
>Compost  
>Chemicals  
>Application available  
Grow Moore, LLC  
Matt & Michelle Moore  
Kelton, Tx  
(806) 256-2313

Limited Time **5.03%** APY\*  
INSURED CD  
Ask About IRA/401K Specials!  
1800 Washington, Suite 110 • Amarillo, TX  
**FIRST FIDELITY**  
Financial Group, LLC  
806-373-9480  
1-800-371-9201  
By Appointment

**JENNINGS PLUMBING HEATING & AIR CONDITIONING**  
P.O. BOX 423 — Wheeler, Texas 79096  
LARRY & BOBBY JENNINGS, Owners  
Licensed, Insured & Bonded  
**(806) 826-3153**  
  
"A Flush... Is Better Than A Full House!!!"

**Robby Schaffer**  
**FIREARMS & AMMUNITION**  
602 Cheyenne • Wheeler, TX  
806.826.0129 • 806.216.1322  
E-mail: robschaf@windstream.net  
Store Hours: Mon. to Fri. 6 P.M. to 9 P.M.  
Sat. 12 to 8 P.M.  
**I am going to be away some so please call ahead to be certain I'm home.**

**The difference is in the D-tails**  
  
You asked. We delivered. The D-Series Skid Steers are packed with customer-recommended enhancements, such as larger operator stations and quiet pressurized cabs with best-in-class visibility. They keep their cool with innovative cooling systems and hydraulically driven variable-speed fans that reverse to clear core-clogging buildup. With a 3.0L turbocharged Tier 3 engine, switchable joystick controls, and variable boom and bucket speed settings, these machines are perfect for any of the compatible attachments available at Western Equipment. From posthole diggers to buckets and tree saws to grapples, we've got what you're looking for.  
Designed to help you take on even more tasks and improve your productivity and uptime-enhancing features, the D-Series line is destined to be your favorite. Ask the sales staff today for more D-tails.  
Visit us at Western Equipment today!  
**WESTERN EQUIPMENT**  
"Providing proven solutions since 1916."  
www.West-Equip.com  
Clinton, OK (580)323-1324  
Alva, OK (580)327-0105  
Weatherford, OK (580)772-5578  
Altus, OK (580)482-6666  
Hobart, OK (580)726-6726  
Woodward, OK (580)254-0080  
Childress, TX (940)937-3693

# COUNTRY NEWS

By Verna Fillingim

God bless you all! Good crowd out to enjoy hearing the Country Band make beautiful music and entertain everyone. Some playing guitars were Gene Keelin, Jay Godwin and Robert Jones. Also singing were Winnie Gilmer, Bob Hink, Jay Godwin and Mary Ann Reynolds and others Tuesday night at Wheeler Care Center. Sounded great! Many thanks for coming! They hope to be back in 2 weeks, October 25 at 6:30 p.m., for more beautiful music and singing at Wheeler Care Center for residents and visitors. Visitors always welcome! See you there! Also there were

friend, Charlie Finsterwald and many others.

Sunday, October 16, was Pastor Appreciation Day for our Pastor Larry Mitchell and Youth and Song Leader, Marty Fields, with a good meal catered by Steve and Joyce Walker. Many thanks to all and special thanks to Larry's wife, Dessa, and Marty's wife, too. Many brought gifts and "Thank You" notes. God bless you! Big crowd there to enjoy the party!

Garrett and Jarrett Childress were honored for their 13th birthday at Mel's Diner on Saturday, October 15. Being a teenager is a big step! Having lunch and birthday cake were Garrett and Jarrett Childress, Jayton Childress, Russell & Amanda Hatcher, Hugh & Mae Bailey Tim and Sallie Adcock, Jack Hatcher, Nancy Shelton, Don & Kellie May and Shelton May, The highlight of

the party was getting iPhones. Happy 13th birthday, Garrett and Jarrett!

Thanks for the nice visit on Thursday, Rita Pearson. Doris Finsterwald visited Shirley Dyson at Pampa on Thursday and came by for a little visit on Friday. Thank you!

Ladies coming from Shamrock Assembly of God Church Thursday from 10 to 11 a.m. with lots of good singing and piano playing were Julie Lane, Barbra Ferril, Betty Mitchell and Betty Husted. Joyce Woods (now at Wheeler Care Center) also sang with them for lots of good music. Thank you very much! Sounded great. They usually come every 2 weeks to Wheeler Care Center dining room at 10 a.m. They plan to be back October 27. Several care center people out to enjoy the music and some sang. Visitors always welcome.

Some coming from Mobeetie Baptist Church for Sing-a-Long were Laura Vandever, Melba Corcoran, Liz Shipp, Ethel Grimes, Arica Lancaster Rev. Don & Mamie McElroy and Marion Grimes. Lots of good singing. Doris Finsterwald played the piano. Don sang and had a message from the Bible. Marion played his guitar.

"Oh, what a mighty God we serve! Angels bow before Him; Heaven and earth adore Him. Oh, what a mighty God we serve." Thank you, God.

Nice to have a phone call from nephew, William Wade Newman from Oneonta, Alabama. His wife died several months ago and he married a lady from his church in Alabama. May God bless and keep them all. Hey, William Wade, I'd like more news from your family.

Sincere sympathy to family and



THE WHEELER TIMES  
PAGE 3 — Thursday, October 20, 2011  
"Wheeler: town of friendship and pride."

friends of Martha Helton of Wheeler in her death. She was the wife of Thomas Ray Helton. They were friends from childhood. Funeral was expected to be at Wheeler Methodist Church where Martha played the piano for many years.



Alyssa Kinnaman gets tossed in the air by her fellow cheerleaders.

## OLD TIMES NOT FORGOTTEN

By Roland Miles

### NEWTON'S LAW

I'm told that Sir Isaac Newton, was a mathematician and philosopher, who lived from 1642 to 1727. He is generally credited with discovering the laws of gravity and motion. Seems to me, that in order to be a world-class mathematician, it would certainly be beneficial to also, be a philosopher. It's for sure, if you do an awful lot of mathematics, and develop a bunch of theories, you'll be wrong sometimes. When that happened, he could be philosophical about it, and handle being wrong better.

When I was in school, I remember being told a story, that Newton was sitting under an apple tree one day, while mulling over a math theory, or something, when an apple fell and hit him on the head. I got the impression that this spawned a new theory about gravity and motion.

It's been a long time since I've been in school; but during that time, I had some personal experiences that would be interesting to see in mathematical terms. One, is the ratio of bouncing to rolling, when falling off a horse at thirty miles an hour. Some determining factors might be, whether you landed in weeds, shinnery, or on bare ground. I had a couple of classmates that would have been

good subjects for Newton to study and calculate about, too.

In Goober's case, does the apple thief and the apples fall at the same speed? It's for sure they will, if you have a death-grip on them. Even if he had turned them loose, they probably would have hit the ground at the same time he did. Another good case study, would have been my friend, Bobby. I really don't think the umbrella was that much of a factor.

Newton would likely agree, that the height of the hay loft door was most important. I've also wondered; if both of Bobby's feet had hit the ground at exactly the same time, with the same force, would it have broken neither leg? Or, maybe it would have broken both legs, instead of just the one, like it did.

One thing for sure, Goober, Bobby and I, didn't have the math skills that Newton had, but we were pretty philosophical about it.

News, Views & Commentary  
**KPDR-FM, 90.3**  
WHEELER, TEXAS  
Weekdays: 6:00 a.m. to 7a.m.

### Court

(from Page 2)

Company LP, 10-9-11, See Instrument.

ROW-Lott Family Limited Partnership to Devon Energy Production Company LP, 10-9-11, Pt. Sec. 1, Blk. E, E. J. Campbell Survey.

ROW-Lott Family Limited Partnership to Devon Energy Production Company LP, 10-9-11, Pt. Sec. 1, Blk. E, E. J. Campbell Survey.

ROW-Lott Family Limited Partnership to Devon Energy Production Company LP, 10-9-11, Pt. Sec. 1, Blk. E, E. J. Campbell Survey.

ROW-Lott Family Limited Partnership to Devon Energy Production Company LP, 10-9-11, Pt. Sec. 1, Blk. E, E. J. Campbell Survey.

ROW-Reggie Joe Austin, et al to Oneok NGL Pipeline LLC, 9-16-11, Pt. N/2 Sec. 55, Blk. A-4, H&GN Ry. Company Survey.

ROW-Jarvin Derrill Gilman to Oneok NGL Pipeline LLC, 9-21-11, Pt. S/2 Sec. 55, Blk. A-4, H&GN Ry. Company Survey.

ROW-Bluebird Ranch LP to Oneok NGL Pipeline LLC, 9-1-11, Pt. NW/4 & SW/4 Sec. 38, Blk. A-4, H&GN Ry. Company Survey.

ROW-Jay Godwin to Oneok NGL Pipeline LLC, 9-28-11, Pt. NW/4 Sec. 21, Blk. A-4, H&GN Ry. Company Survey.

ROW-Jeraldine C. Pride, et vir to Oneok NGL Pipeline LLC, 9-23-11, Pt. SE/4 Sec. 11, Blk. A-3, H&GN Ry. Company Survey.

Parkview Artery

### Breast Cancer in Men

Male breast cancer is real and can be just as dangerous as breast cancer in women. It is expected that over 1,000 men will be diagnosed with male breast cancer each year. Because men often wait to report the symptoms of male breast cancer, the disease is more likely to have spread, leaving many men with less hope that treatment will lead to recovery.

Men should be aware of the symptoms of male breast cancer. If you have any symptoms of male breast cancer, it is important that you see a qualified medical professional immediately for a diagnosis. Symptoms of male breast cancer may include inversion of the nipple, bleeding from the nipple, a lump in the breast, and more.

Male Breast Cancer Symptoms and Signs

Other findings at presentation include nipple retraction, ulceration of the nipple or skin, fixation to skin or underlying muscle, tumor tenderness, and palpable axillary nodes. The reported rate of nipple involvement is 40 to 50 percent, possibly because of the scarcity of breast tissue, and the central location of most tumors. Serousanguinous or bloody nipple discharge is unusual.

This means that breast cancer in men usually causes a lump or mass in the left breast. It can also occur in the right breast, but usually not in both. While nipple discharge is not a common symptom, inverted nipples, changes of the skin on the nipple and around the breast can occur. Lymph nodes found in the armpit (axillary nodes) may be enlarged and able to be felt, depending on how far the cancer has spread.

Male breast cancer is just as serious as the breast cancers that women develop, so do not delay in seeing your doctor. Men typically wait for symptoms to go away or become worse before seeking medical attention, and this is definitely not a scenario when this is recommended. Certainly other conditions can cause breast lumps and nipple changes, but these issues absolutely must be evaluated by a physician.

Benign (non-cancerous) lumps can occur in the breast, but are rare in men.

Medcat

Survival rates for male breast cancer are increasing. This is due to finding the disease at early stage and giving treatment to prevent recurrence and metastasis. Male breast cancer is detected with a clinical exam, or a breast self-exam. Do you have a family history of breast cancer? Ask your doctor if you should have a mammogram, to screen your breast tissue. If you are concerned about anything unusual in your breast, please visit your health professional.



### Wheeler United Methodist Church

Eighth at Main St.—P.O.Box 89

Wheeler, TX 79096

806-826-3114 — Fax 806-826-3780

wheelerumc@windstream.net

#### Sunday Schedule

Coffee & Donut Fellowship—9:30 a.m.

Sunday School—9:45 a.m.

Worship—11:00 a.m.

#### Wednesday Schedule

Youth Fellowship—6:00 p.m.

Choir Rehearsal—7:00 p.m.

## UNDERWOOD

ATTORNEYS AND COUNSELORS AT LAW

**KEN FIELDS, A SHAREHOLDER OF THE UNDERWOOD LAW FIRM, AND BRYAN GUYMON, ARE AVAILABLE FOR CONSULTATION AT THE WHEELER COUNTY OFFICE ON FRIDAYS FROM 9:00 A.M. TO 5:00 P.M.**

THE OFFICE IS LOCATED AT:

**315 N. MAIN  
SHAMROCK, TEXAS  
79079**

APPOINTMENTS ARE ENCOURAGED. FOR AN

APPOINTMENT WITH KEN FIELDS OR

BRYAN GUYMON,

PLEASE CALL OUR PAMPA OFFICE AT

(806) 669-6851

SHAMROCK OFFICE PHONE NUMBER

(806) 256-1474

### Alaska Cruise & Great Northwest Tour

15 Days from \$1599\*

Departs May - September 2012

Discover Alaska and Big Sky Country! Tour scenic Salt Lake City, Yellowstone, Grand Teton, Butte, Lake Coeur d'Alene, and the Grand Coulee Dam. Then cruise Alaska's pristine Inside Passage aboard Holland America's luxurious Oosterdam. Enjoy 5-star service surrounded by the majestic vistas of glacier-carved fjords. Visit the picturesque cities of Juneau, Sitka, Ketchikan, and Victoria, BC. Come explore Alaska and the Great Northwest with us today!

\*PFD, plus \$299 tax, service, and gov't fees. Seasonal charges may apply. Add-on airfare available. CST #10211920



Call for details!

1-888-817-0454

Please mention VTX1212

## Allstate Agency for sale

Open your own business as an Allstate Agent. If you have an entrepreneurial spirit, capital to invest and the drive to succeed contact our talent acquisition team today.

Stephanie Helkamp

972-814-5908

www.AllstateAgent.com



You're in good hands.

Auto Home Life Retirement

"Home care is my life. It's my calling."

## Speaking from the heart

As a nurse with Accolade Home Care, I can give individualized treatment. The thing I love is that Accolade is owned by a nurse and run by nurses who believe in providing **uncompromised medical care in the comfort of a patient's own home.**

When I am in someone's home, I'm able to do and teach and **take care of all of their needs right there.** One patient has eight physicians, and one of the greatest things that home care can do is help him and his family coordinate everything with all of their specialists. To be able to offer home care needs in the home setting...it's a privilege and an honor to be able to do that.

### Accolade Home Care Services

Include:

- Skilled Nursing
- Wound Care
- Telehealth/Cardiac
- Memory Care
- Lower Extremity Management
- Diabetic Teaching/Training
- Home Care Aide
- Physical Therapy

Shamrock  
(806) 256-1100



For more information, give Accolade Home Care a call today or visit us online at [www.AccoladeHomeCare.com](http://www.AccoladeHomeCare.com). Serving over 220 counties in Texas, Oklahoma, and New Mexico

# Want Ads

**Help Wanted:** Custodial position available. TRS benefits/health insurance. Contact Clay Mahler, Wheeler ISD, 806-826-5241 1tc

**YARD SALE:** Friday & Sat., Oct. 21-22. 1 mile east of Wheeler on 152. Furniture, Lamps, Electronics, Guitar & Amp. 1tp

**OFFICE SPACE FOR RENT** in Wheeler. 2 rooms (264 sq. ft) south side of the square. 405-200-9705. rtn

**CDL-A Drivers - Great Pay!** Tons of South TX work! Frac Sand hauling. Co. paid insurance including dental! 800-397-2338 10/20p

**For Sale:** Oak Entertainment Center & Big Screen TV. May be sold separately. 826-5902. 9/29trtn

**EXPERIENCED** roustabouts needed. Must have valid DL and pass drug test. Call 845-1088 or 662-9185 9/29-10/20c

Wheeler Historical Museum is looking for: Licensed and Bonded Electrician; Licensed and Bonded Heating and Air Contractor, and Carpenter—Bonded or Provide Equivalent Insurance. P.O. Box



## LINN Energy

**LINN Energy has immediate openings for the following:**

- Pipeline Supervisor
- Pipeline Operator 1
- Pipeline Operator 2
- Gas Measurement Tech

**To apply, please visit our career site at**  
<http://www.linnenergy.com/aboutLINN/careers.htm>

**LINN provides competitive compensation packages including:** base salary, bonus opportunities, medical, dental and vision benefits, 401K matching, and paid time off. **LINN is an equal opportunity employer.**

LINN Energy is a responsible operator committed to developing oil and natural gas resources in a manner that protects our employees, contractors, communities and environment.

449, Wheeler, TX 79096. Phone: 806-663-9511. 4/28trtn

**For Sale:** Mulching Hay, good for pipeline or any erosion control. 150-5x5 round bales fresh cut. Call 806-664-3191 or go to [www.gottobell.com](http://www.gottobell.com) for information. 4-21trtn

Hemphill County Hospital—RN Home Health Director needed. Great benefits, Competitive Pay, Insurance, PTO and Retirement. Fulltime hours Please call : Rayanna @ 806-323-6422 ext 231. 2/17trtn

## Crossword PUZZLE

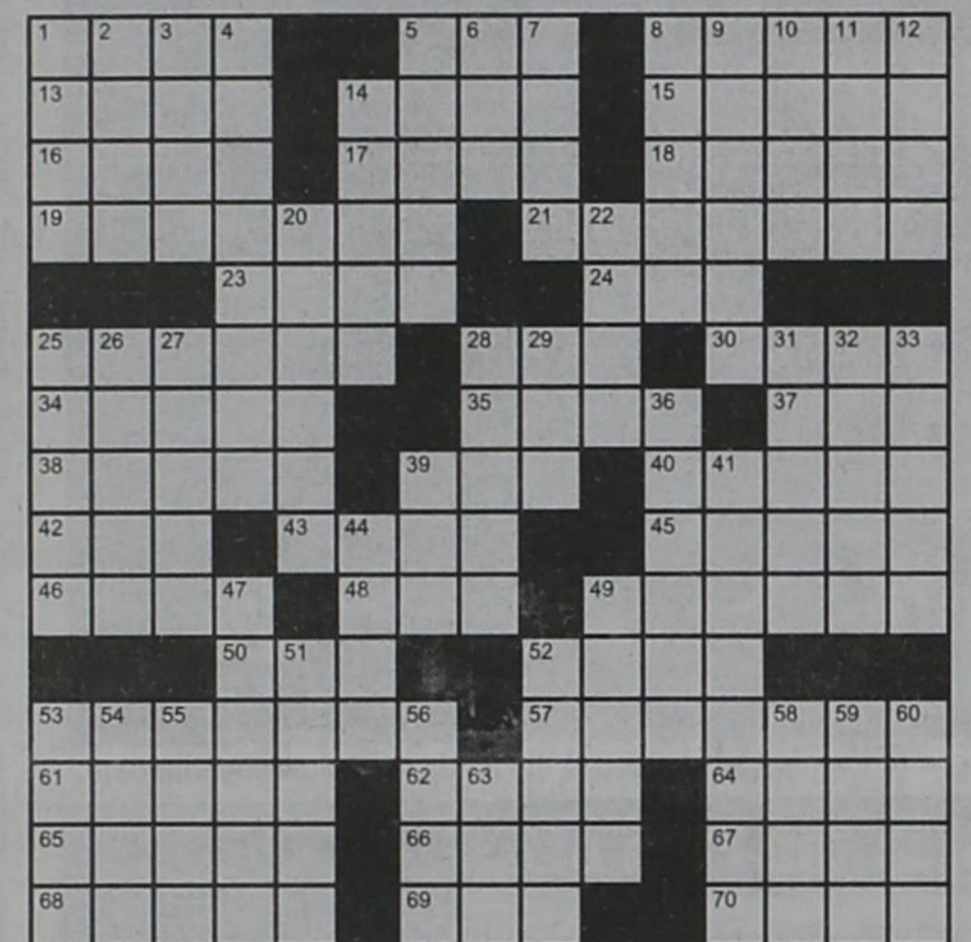

- |                      |                           |                          |
|----------------------|---------------------------|--------------------------|
| Across               | 61. Put to rest           | 27. Hit, biblically      |
| 1. Prelude to a duel | 62. Fail to mention       | 28. Weak in the knees    |
| 5. Have a bowl       | 64. Thumbs-up             | 29. Possesses            |
| 8. Pole dance?       | 65. Gas bill factor       | 31. Blackboard necessity |
| 13. Showed up        | 66. Arrangement holder    | 32. Split in two         |
| 14. Command to Rover | 67. Gov. Perry of Texas   | 33. Young hooter         |
| 15. Gibson garnish   | 68. Woman's marriage gift |                          |
| 16. Condo division   |                           |                          |
| 17. Stag             |                           |                          |
| 18. Tall story?      |                           |                          |
| 19. Medical          |                           |                          |
| 21. Permit           |                           |                          |
| 23. Profits          |                           |                          |
| 24. Electrical unit  |                           |                          |
| 25. Bearish          |                           |                          |
| 28. "___ Loves You"  |                           |                          |
| 30. Reverberate      |                           |                          |
| 34. Iced tea garnish |                           |                          |

Parkview Hospital is now accepting applications for a Nurses's Aide for the 11 p.m.-7 a.m. Shift. Competitive Salary with full benefits. Please call Sue Stiles D.N.O. at 826-5581 or apply in person at 901 Sweetwater Street, Wheeler, Texas. 12/9trtn

**Oil & Gas NEWS**  
 (New Location, Completion and Plugging Report made possible by Oil & Gas Reporting Service, 3930 Beaver St., Vernon, TX 76384. Pete Porter, Phone: 940/552-6644. Cell: 940/839-1335)

Week of Oct 10 - Oct 14, 2011  
 Intentions to Drill  
**ROBERTS (WILDCAT & ROBERTS COUNTY St. Louis) Chesapeake Operating, Inc., #2 Flow-ers 78 (640ac) 660' from North & 385' from East line, Sec. 78, C, G&M, 15 mi NW from Miami PD 18000 (sgd. Bill Spencer 512 918 1062) Vertical**  
**WHEELER (MILLS RANCH Granite Wash Cons.) Forest Oil Company, #0829H Frye Ranch (640ac) 250' from North & 760' from East line, Sec. 29, A-3, H&GN, 6 mi NW from Kelton PD 16000 (BHL: 300' from South & 550' from East) (sgd. Cindy Bush 303 812 1554) Horizontal**  
**WHEELER (STILES RANCH Granite Wash Cons.) Granite Operating Company, #5H Smith, A.C., (640ac) 660' from East & 250' from South line, Sec. 41, A3, H&GN, 8.5 mi SE from Allison PD 13000 (BHL: 660' from East & 467' from North) (sgd. Kyle Grant 512 478 3456) Horizontal**  
**Gas Well Completions**  
**HEMPHILL (BUFFALO WALLOW Granite Wash) Cimarex Energy Company, #2H Casey 10, 234' from South & 1000' from East Lease line, Sec. 10, A1, H&GN, elev. 2415 gl, spud 2-2-2011, drlg. Compl. 4-4-2011, tested 9-23-2011, potential 3177.0 MCF, rock pressure 1571 psia, pay 11621-15912, TVD 11314', MD 15973, tops: Cherokee, Granite Wash A1, Granite Wash A2, 11094.0, 11332.0, 11475.0, 9 5/8" CSG 2480' (Poz C 1515sx) 7" csg 10885' ( H 441sx) 4 1/2" csg 15962' ( TXI 410sx) Liner unknown—API#—42-211-34833—Horizontal**  
**HEMPHILL (BUFFALO WALLOW Granite Wash) Cimarex Energy Company, #3H Casey 10, 200' from South & 2526' from East Lease line, Sec. 10, A1, H&GN, elev. 2459 gl, spud 4-26-2011, drlg. Compl. 5-28-2011, tested 9-23-2011, potential 1962.0 MCF, rock pressure 1274 psia, pay 11559-15763, TVD 11344, MD 15812, tops: Cherokee, Granite Wash A1, Granite Wash A2, 11178.0, 11308.0, 11377.0, 9 5/8" csg. 2468' (Poz C 1488sx) 7" csg. 10850' (Poz H 731sx) 4 1/2" csg. 15812' (TXI 400sx) Liner unknown—API # 42-211-34884—Horizontal**  
**HEMPHILL (BUFFALO WALLOW Granite Wash) Cimarex Energy Company, #4H Casey 10, 200' from South & 600' from West Lease line, Sec. 10, A1, H&GN, elev. 2413 gl, spud 4-13-2011, drlg. Compl. 5-17-2011, tested 9-23-2011, potential 1778.0 MCF, rock pressure 1274 psia, pay 11560-15676, TVD 11343, MD 15729, tops: Cleveland, Granite Wash A1, Granite Wash A2, 11013.0, 11298.0, 11445.0, 9 5/8" CSG 2487' (Poz C 1539sx) 7" csg 10850' (Poz C 731sx) 4 1/2" csg 15729' (TXI 400sx) Liner unknown—API #42-211-34835—Horizontal**  
**WHEELER (STILES RANCH Granite Wash Cons.) Apache Corporation, #1903H Stiles 3 SL, 350' from North & 2495' from East Lease line, Sec. 58, A7, H&GN, elev. 2183 gr, spud 5-23-2011, drlg. Compl. 8-11-2011, tested 9-21-2011, potential 5672.0 MCF, rock pressure 2694 psia, pay 13504-17822, TVD 12881' MD**

**REAL ESTATE APPRAISAL & SALES**  
 Farm & Ranch Land Specialist  
 State Certified Appraiser  
**TEXAS SUNBELT SERVICES**  
**lavon Williams**  
 806/826-0234  
 or 334-0909

17895, tops: Upper Caldwell, Caldwell, Cherokee, GRWS A, 12430.0, 12634.0, 12750.0, 12828.0, 13 3/8" csg 335' ( C 420sx) 9 5/8" csg 5415' ( H 1897sx) 7" csg 13883' ( Poz H & TXI 575sx) 4 1/2" csg 17893' ( Poz H 380sx) Liner unknown—API # 42-483-33231—Horizontal

**WHEELER (WHEELER N.E. Granite Wash) Chesapeake Operating, Inc., #3010H Zybach, 360' from North & 2000' from East Lease line, Sec. Camp CSL, LGE 2 Lot 10, elev. 2544 gl, spud 7-15-2011, drlg. Compl. 8-2-2011, tested 9-28-2011, potential 2857.0 MCF, rock pressure 2666 psia, pay 11656-15898, TVD 11620', MD 16058, tops: Des Moines B, Des Moines C1, Des Moines C2, 11440.0, 11528.0, 11636.0, 9 5/8" csg 912' (Ext/Swift 760sx) 7" csg 11125' ( Prem 495sx) 5 1/2" csg 10254' (N/A 0sx) 4 1/2" Liner top- 10254 bottom- 16056 ( 457sx)—API # 42-483-32952—Horizontal**  
**Oil Well Completions**  
**ROBERTS (MENDOTA, NW Granite Wash) Chesapeake Operating, Inc., #1H Chambers 107, 200' from South & 800' from West Lease line, Sec. 107, C, G&M, elev. 2674 gl, spud 8-7-2011, drlg.**

Listen to...  
**KPDR-FM, 90.3**  
 WHEELER, TEXAS



## ROYALTY OWNER SERVICES

**Are You Receiving Your Proper Share of Oil and Gas Sales?**

We provide:

- Accounting and Accuracy of Payment Verification
- Accuracy of High Cost Severance Tax Charges
- Identification, Resolution and Collection of Royalty Payment Errors. Provided on either an Ongoing or Project Basis

Local References Available Upon Request.  
**Call Toll Free 1-800-658-7168**  
**John McNab — Enercept, Inc.** 3-3-12p

**THE WHEELER TIMES**  
 PAGE 4 — Thursday, October 20, 2011  
 "Wheeler: town of friendship and pride."

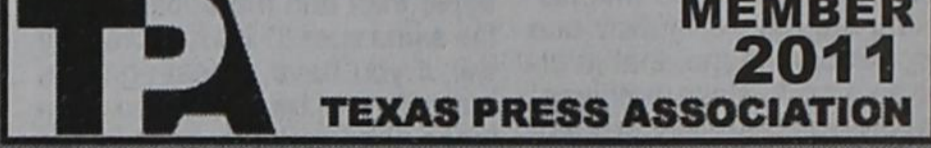

## MEMBER 2011

**City of Wheeler Turns 100**  
 Aug. 6, '05 Celebration Planned

**THE WHEELER TIMES**  
 P.O. Box 1080  
 Wheeler, Texas 79096  
 Phone: 806/826-3123

Entered as second-class matter December 18, 1933, at the Post Office at Wheeler, Texas 79096, under the act March 3, 1879.  
**Postmaster:** Send Address changes to *The Wheeler Times*, P.O. Box 1080, Wheeler, TX 79096-1080 — [wtimes@windstream.net](mailto:wtimes@windstream.net)

**Louis C. Stas, Owner & Publisher**  
**SUBSCRIPTION RATES:**  
 Within Wheeler Co: \$22.00 Elsewhere: \$25.00

## THE BUSINESS DIRECTORY

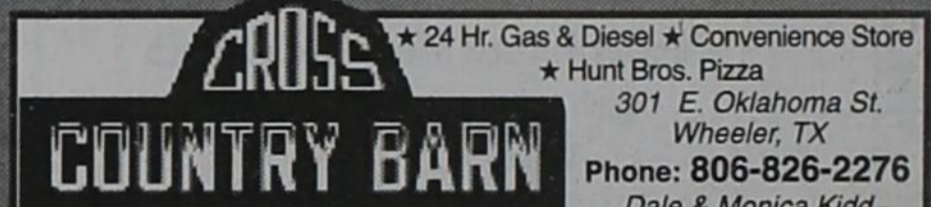

★ 24 Hr. Gas & Diesel ★ Convenience Store  
 ★ Hunt Bros. Pizza  
 301 E. Oklahoma St.  
 Wheeler, TX  
 Phone: 806-826-2276  
 Dale & Monica Kidd

**It pays to Advertise in**  
**The Wheeler Times**  
 Phone & Fax: 826-3123  
[wtimes@centramedia.net](http://wtimes@centramedia.net)

Classified:  
 Cash—\$4.00 for first 20 words  
 Charge—\$6.00 for first 20 words  
 15¢ for each additional word  
 Open Rate: \$2.50 Per Col. In.  
 Card of Thanks: \$5.00

Compl. 8-17-2011, tested 9-28- (Continued Page 6)

## Alert: Parents of a Child with CLEFT PALATE/LIP

**Women taking Topamax (Topiramate) during pregnancy have an increased risk of giving birth to a child with a cleft palate and/or cleft lip. If you took Topamax during pregnancy and gave birth to a child with a cleft palate and/or cleft lip, call us now at 1-800-THE-EAGLE about monetary compensation. No fees or costs until your case is settled or won. We practice law only in Arizona, but associate with lawyers throughout the U.S.**

**GOLDBERG & OSBORNE**  
 1-800-THE-EAGLE  
 (1-800-843-3245)  
[www.1800theeagle.com](http://www.1800theeagle.com)

Open 7 days a week

## TEXAS STATEWIDE CLASSIFIED ADVERTISING NETWORK

# TexSCAN

**TexSCAN Week of October 16, 2011**

**AUCTIONS**

**HUGH PUBLIC AUCTION:** 300+ Travel trailers, camp models, modular cottages. No minimum price! Online bidding available. Sat Oct 22, @ 10 am Carretero LA. [www.hendersonauctions.com](http://www.hendersonauctions.com) 1-225-686-2252, Lic#136

**BUSINESS OPPORTUNITIES**

**THINK CHRISTMAS—START NOW!** Own a Red Hot, Dollar, Dollar Plus, Mailbox or Discount Party Store from \$51,900 worldwide. 100% turnkey. 1-800-518-3064; [www.DRSS24.com](http://www.DRSS24.com)

**DRIVERS**

**\$5,000 SIGN-ON Bonus!** Great pay, tons of South Texas work. Frac Sand hauling. Must have tractor, pneumatic trailer and blower. 1-888-880-5918

**EXPERIENCE FLATBED DRIVERS:** Regional opportunities now open with plenty of freight and great pay. 1-800-277-0212 or [www.primeinc.com](http://www.primeinc.com)

**COMPANY DRIVERS** enjoy consistent miles, great equipment, paid vacation. Offering new pay package, excellent bonuses. Now hiring for OTR positions, teams and PT positions. Call today! 1-888-730-9312

**DRIVER-\$2000 Sign-on bonus!** Start a new career. 100% paid CDL training! No experience required. CRST Expedited. 1-800-326-2778. [www.joinCRST.com](http://www.joinCRST.com)

**DRIVER-DALLAS** based carriers looking for CDL-A drivers with 1 year experience or more. Up to 40¢ cpm to start. 2,700 miles/week average. Call 1-877-335-7217. [www.designtransport.net](http://www.designtransport.net)

**DRIVER-DAILY PAY!** Hometown Choices: Express lanes 7/ON-7/OFF, 14/ON-7/OFF, weekly Flexible schedules. New trucks. CDL-A, 3 months recent experience required. 1-800-414-9569. [www.drive4miles.com](http://www.drive4miles.com)

**DRIVER-PAID MILES & home weekends.** Company, owner operators, solos and teams. Consistent miles, benefits, all new trucks. CDL-A and 15 months experience required. [www.drivertango.com](http://www.drivertango.com). 1-877-826-4605

**DRIVERS-GET MILES & home weekends.** Southwest regional, top pay benefits, paid orientation and training. 6 month OTR and CDL required. 1-800-545-1351. [www.cypresstruck.com](http://www.cypresstruck.com)

**DRIVERS-OWNER OPERATORS** and Fleet drivers Texas and Oklahoma with CDL-A. \$3,000 Sign-on bonus! \$1.28 per mile. Return to Texas every 6-8 days. Call 1-800-765-3952

**DRIVERS-SW REGIONAL** and TXLA (57) lanes with great hometime, steady miles and competitive pay. Required CDL-A with 1 year recent experience. 1-800-483-5182. [www.LKAM.com](http://www.LKAM.com)

**NEED CDL DRIVERS A or B** with 2 years recent commercial experience to transfer motor homes, straight trucks, tractors and buses. [www.manotransportation.com](http://www.manotransportation.com). 1-800-501-3783

**HIRING OTR CDL-A & B** drivers from either Garland or Laredo Texas. Driving school certificate or 6 months experience. [www.qualitydrive-away.com](http://www.qualitydrive-away.com) or 1-866-764-1601

**PAID CDL TRAINING!** No experience needed. Stevens Transport will sponsor the cost of your CDL training. Earn up to \$40K first year and \$70K third year. Excellent benefits! EOE. 1-800-333-8595. [www.becomeadriverr.com](http://www.becomeadriverr.com)

**TOP PAY** on excellent runs! Regional runs, steady miles, frequent hometime, new equipment. Automatic detention pay. CDL-A, 6 months experience required. EEOE/AAP; 1-866-322-4039 [www.Drive4Marten.com](http://www.Drive4Marten.com)

**YOU GOT THE drive,** we have the direction. OTR drivers, APU Equipped, Pre-Pass, EZ-pass, Pets / passenger policy. Newer equipment. 100% NO touch. 1-800-528-7825

**EDUCATION**

**ATTEND COLLEGE ONLINE** from Home. Medical, business, paralegal, accounting, criminal justice. Job placement assistance, computer available, financial aid if qualified. Call 1-888-205-8920. [www.CenturaOnline.com](http://www.CenturaOnline.com)

**HIGH SCHOOL DIPLOMA** graduate in 4 weeks! Free brochure! Call now! 1-866-562-3650, ext. 55. [www.southeasternHS.com](http://www.southeasternHS.com)

**FINANCIAL**

**\$500 LOAN SERVICE:** No credit refused, fast and secure. Easy on the budget. Payments spread out over three months. Toll free: 1-855-626-4373. [LoanHere.com](http://LoanHere.com)

**JOB TRAINING**

**AIRLINES ARE HIRING TRIM** for high paying aviation career. FAA approved program. Financial aid if qualified, job placement assistance. Call Aviation Institute of Maintenance, 1-877-523-4531

**CAN YOU DIG IT?** National Heavy Equipment 3 week training program. Backhoes, Bulldozers, Trackhoes. Financing available + Post G.I. bill approved. Local job placement assistance. 1-866-362-6497

**REAL ESTATE**

**10.1 ACRES,** Duval County, Mesquite and brush. Deer, hogs, quail, private roads. Locked gate; \$29,500 owner financing or TX Vet financing. Toll-free 1-866-286-0199. [www.westernland.com](http://www.westernland.com)

**23.23 ACRES,** north of Brackettville. End of road privacy, valley with good cover. Native and exotic game, hogs, turkey. \$1450/acre. 1-800-876-9720. [www.hillcountryranches.com](http://www.hillcountryranches.com)

**676 ACRES** Reeves County, 15 Miles North Pecos, river frontage. Call Jack 214-755-6224.

**ABSOLUTELY THE BEST VIEW** Lake Medina/Bandera 1/4 acre tract, central W/S/E. RV/motor home/area. OK only, 3830 down 2325 months (12.91%/10yr). Guaranteed financing, more information call 1-830-460-8354

**AFFORDABLE RESORT LIVING** on Lake Fork. RV and manufactured housing OK! Guaranteed financing with 10% down. Lots starting as low as \$6900. Call Josh, 1-903-878-7265

**WEST TEXAS** Deer, dove, and quail. Panther Canyon Ranch #11, 186+ acres, \$265/acre. Meyers Canyon Ranch #53, 178+ acres, \$295/acre. [www.westernland.com](http://www.westernland.com) 1-210-734-4009.

**Run Your Ad in TexSCAN!**

Statewide Ad .....	\$500
301 Newspapers, 942,418 Circulation	
North Region Only .....	\$230
98 Newspapers, 263,811 Circulation	
South Region Only .....	\$230
101 Newspapers, 366,726 Circulation	
West Region Only .....	\$230
102 Newspapers, 311,881 Circulation	

To Order: Call this Newspaper direct, or call Texas Press Service at 1-800-749-4793 Today!

**MARCH 2nd - 7PM**  
 Hyatt Regency DFW • Dallas, TX

*Psychic Medium & Author*

## John Edward

He has captivated audiences worldwide on his internationally acclaimed talk shows, "Crossing Over" & "Cross Country". Don't miss this intimate evening with John Edward.

**Tickets: (800) 233-3123**  
[JohnEdward.net](http://JohnEdward.net) or TeleCharge  
*A reading is not guaranteed.*

## FDIC AUCTION

# 100± PROPERTIES

Live & Online Bidding

**WASHINGTON & OREGON**  
 Selling from Seattle, WA  
 October 19, 11:00 A.M. PDT

**IDAHO & UTAH**  
 Selling from Salt Lake City, UT  
 October 21, 11:00 A.M. MDT

**COLORADO**  
 Selling from Denver, CO  
 October 22, 4:00 P.M. MDT

**TEXAS**  
 Selling from Houston, TX  
 October 24, 11:00 A.M. CDT

Visit [johndixon.com](http://johndixon.com) for complete details

Residential Homes, Condos, Townhouses, Duplexes, Lots & Land

Comm., Ind. & Land Comm. & Ind. Bldgs Bank Branches C-Stores Small & Large AC Tracts Restaurants

**No Buyer's Premium!**  
 Broker Compensation Available

Many Properties Selling **ABSOLUTE**

**JD** 800.479.1763  
[johndixon.com](http://johndixon.com)

NOTICE: While most advertisers are reputable, we cannot guarantee products or services advertised. We urge readers to use caution and when in doubt, contact the Texas Attorney General at 1-800-621-0508 or the Federal Trade Commission at 1-877-FTC-HELP. The FTC web site is [www.ftc.gov](http://www.ftc.gov)

**Extend your advertising reach with TexSCAN, your Statewide Classified Ad Network.**

THESE PICTURES SPONSORED BY:

# FIRST STATE BANK

Mobeetie Office:  
First & Wheeler St.  
Mobeetie, Texas  
845-2311



Wheeler Office:  
1408 S. Alan Bean Blvd.  
Wheeler, Texas  
826-5546

## Wheeler Has Pink Out Pep Rally Friday

October Is  
Breast Cancer  
Awareness Month

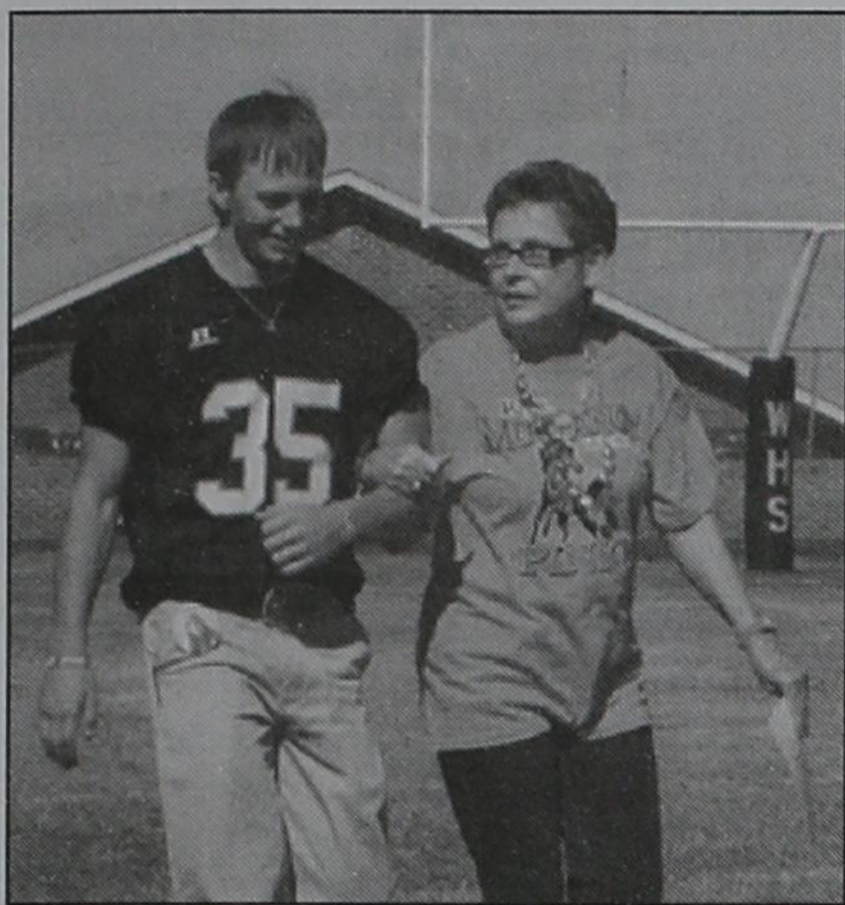

Hayden Guest, a Senior escorting Mrs. Betty Rives to give speeches for the "PINK OUT" Pep Rally for Breast Cancer Awareness, Betty is a Breast Cancer survivor.



Jake Ware signing the BIG HIT Award as Paige Jones hold the BIG HIT Paddle.



Jason and Jacob Thomas playing a game during the "PINK OUT" Pep Rally.



The Rally Boys-Cooper Adams, Logan Harris, Mac Means and Cooper Foreman.



The PINK OUT Cheerleaders-Alyssa Kinnaman, Paige Jones, MIGHTY, Stormy Moore, Abby Bond, and Gabbi Venzor.



The Mustangs running onto the field. Tayt McCasland carrying the Mustang Flag.



Kelton: Mrs. Weatherly's fifth grade class is all smiles as they pose for their first group photo! (Back Row l. to r.) Jessica Morales-Galvan, Genesis Meza, Eli McKinley, Kitty Huebner, LeighAnne Cook, Ryan Cook (front) Bryce Rowley, Neal Raymond, Luis Martinez, Zane Patton, Allen Lumpkin, Brett Hennig, and Hagen Weatherly.

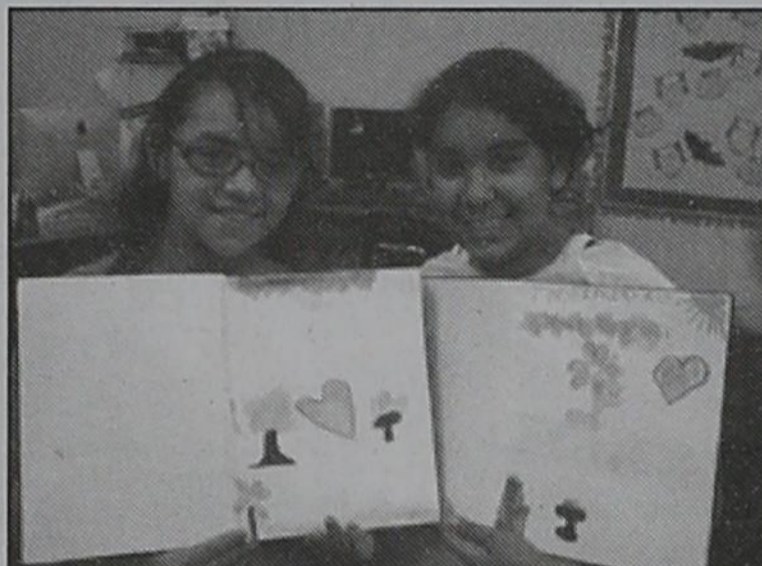

Right: LeighAnne Cook and Kitty Huebner are sharing their fingerprint Art.

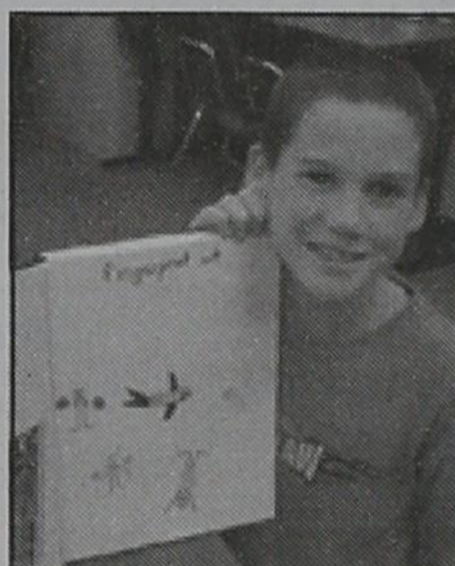

Eli McKinley is showing his pen-guin fingerprint art.

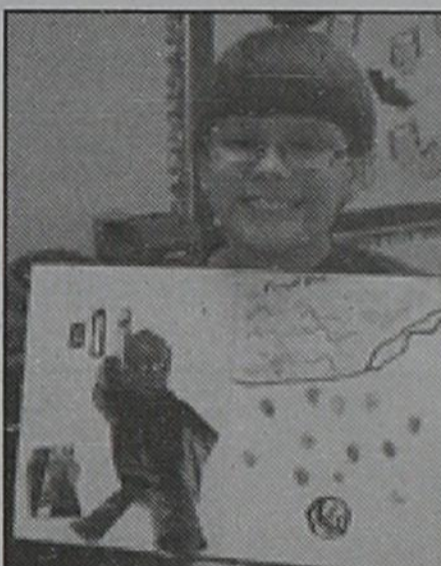

Brett Hennig is showing his creative fingerprint art.

### MOBEETIE NEWS

By Melba Corcoran

### WHEELER PLUMBING

511 S. Cheyenne  
New Construction  
Remodel  
Repair  
Sewer Service  
Septic Systems  
Site Evaluations

Phone: 826-5907

MAX McQUEEN  
P.O. Box 754 Wheeler, TX

(Continued Page 3)

Our sympathy goes out to the family of Vera A. Ruff Hudson Glenn. She was born in Mobeetie and had lived in McLean for a long time. She was an ex-student.

Our sympathy goes out to the family of Breanne Kay Huneycutt. The infant was from Wheeler. The grandparents, Rick and Diane Partlow, live in Mobeetie according to the Amarillo paper.

Those working at the museum this week were Maurita Stribling, Melba Corcoran, Ada Lou Lester, Suzanne Lohberger, Louise Hogan, Gina Seitz, Bobbie Walker, Bill Finsterwald, Joe VanZandt and Dale Corcoran.

Tuesday, Pauline Barnes of Wheeler and Dale Corcoran tended to business in Texhoma.

Suzanne Lohberger, Ada Lester, Beth Shelton, Melba Corcoran and C.G. Dodd visited the George Turcotte Family Cemetery, the Simpson graveyard and the Finsterwald graveyards. They were working on the cemetery project for the Wheeler County Historical Society. After lunch at the Red Bird, they attended the Historical Commission meeting at the courthouse. The group set a date to clean the Historical Markers that need to be cleaned in Wheeler Co.

Our sympathy goes out to the family of Dewayne Trout who passed away this week. He was an ex-student of Mobeetie and had lived in Amarillo for a long time.

We got a small shower Tuesday night, but missed out on the hail and high winds.

The Old Mobeetie Texas Association met Thursday night for their monthly meeting. Joe VanZandt called the meeting to order. George Kilcrease led in prayer. Regular business was tended to. The Mexican Pile-On was discussed and final plans made. It will be held Oct 23 at the visitor's center. Cost is donation. The proceeds will go for the museum.

Those attending were Joe VanZandt, Bill Finsterwald, Dale Corcoran, David Seitz, George Kilcrease, Gina Seitz, Bobbie Walker, Louise Hogan, Ada Lester, Dutch Elliott, Suzanne Lohberger, Maurita Stribling and Melba Corcoran.

Maurita Stribling left Friday to go spend the weekend with Buddy and Debbie Stribling in Happy. They were going to see a great-grandson play ball.

Take a drive down Hamburg Street in Old Mobeetie. Harry Sims bought some land and is cleaning it up. He bought the old Gary House and Earl Gray place; sure looks nice to have the junk cleaned up.

Robert and Linda McCain of Pampa were in Mobeetie Friday. They visited at the cemetery with Dale Corcoran.

Rosie May Trout of Reydon, OK., also was at the cemetery and visited with Dale Corcoran.

Mobeetie got one of three Arrows in Wheeler County for a memorial to Quanah Parker and the Comanches. It will be installed in a few weeks at the roadside park. One will be on the hospital in Shamrock and one at the library in Wheeler. The arrows are 21 feet tall. They will mark the areas that the Comanches traveled in the Panhandle area. Most counties

got only one arrow. We are proud of the honor to receive the arrows. The educational material will be kept at the museum.

Dutch Elliott and Patty Williams went to Blair Music Festival over the weekend to check out some new bands for our festival. We have only a few of the bands booked for next year. Larry Ford Band will be coming back after a few years of not being here. The new Star Canyon Band will be back. Mack Zimmerman band will be back next year. Some more are in the works.

A birthday party was held Saturday for Jarrett and Garrett Childress for their 13th birthday. Those attending were Tim and Sallie Adcock, Nancy Shelton, Jack Hatcher, Jayton, Garrett and Jarrett Childress, Amanda Salas, Russell Hatcher, Hugh and Mae Bailey, Don and Kellie May and Shelton.

Paul and Clarise Hathaway hosted a birthday party Sunday afternoon for Kimberly Morgan and Karsyn Malone. Those attending were Jimmy and Kimberly Morgan and family, Dean and Nicky Hathaway, Dale and Kathy Hathaway and family, Wesley and Katie Hathaway and Logan Blake, Wade and Gayla Hathaway, Jason Hathaway and daughter and Shelley and Karsyn.

Sunday was the day for the First Baptist Church to go to Wheeler Care Center for church services. Those from Mobeetie church were Doris Finsterwald, Laura Vandever, Arica Lancaster, Melba Corcoran, Ethel Grimes, Liz Shipp and Don and Mayme McElroy.

Don and Mayme McElroy visited his mother in Brownfield this week and helped her move to another apartment.

Betty Rogers visited over the weekend with her sister and family.

Remember the Mexican Pile-On next Sunday at the museum.

### THE WHEELER TIMES

PAGE 5 - Thursday, October 20, 2011

"Wheeler; town of friendship and pride."

### VAGINAL MESH LAWSUIT

Serious Complications from Synthetic Mesh and Slings

Trans-vaginal mesh and bladder slings are synthetic medical devices used to treat pelvic organ prolapse (POP) and bladder incontinence. These products have a very high failure rate. Complications include: mesh erosion, leakage, infections, painful sexual intercourse, movement of organs and need for additional surgeries. If you have had a mesh or sling implanted and are having problems, contact our law firm to discuss your legal options. No Legal Fees or Expenses unless we make a recovery for you.

\* Also accepting Kugel Hernia Mesh Cases.

### WILLIS LAW FIRM

HOUSTON, TEXAS

BOARD CERTIFIED

PERSONAL INJURY TRIAL LAWYER

TEXAS BOARD OF LEGAL SPECIALIZATION

DAVID P. WILLIS - ATTORNEY AT LAW

1-800-883-9858

CALL FOR A FREE CASE REVIEW



COLT CHEERLEADERS: Michaela Bailey and April Buenostro lift Kaitlyn Jones at the Colt game. —Photo by Joannie Adams

### HOUSE HUNTERS-REALTOR

In Wheeler—15 Acres on County Road 15-A, Good Farmland, utilities available

Linda Laycock Broker, ABR, GREEN, SRES, e-Pro 806.662.1312	Larry Hadley Assoc. 806.662.2779	Jordan Oneal Assoc. 806.670.6623
---	--	--

Pampa MLS www.househunterspampa.com Amarillo MLS

### RiverCrest Homes

Building distinctive custom homes designed for your one of a kind lot.

Quail Run Estates Coming Soon

1.5 to 5 acre lots across from Maxey's

Chip Hill 972-989-8019

chip@rivercrestproperty.com

### MARSHALL'S HEATING & AIR CONDITIONING

WHEELER, TX — PHONE: 664-5395 — CELL: 662-7876

NOW DOING...  
**AIR DUCT CLEANING**

It's Hard To Stop A Trane —24 Hour Emergency Service—

LICENSED & INSURED  
License No. TACL8022710E  
Mark Marshall, Owner

Hear the...  
"Abundant Living Broadcast"  
**KPDR-FM, 90.3**  
WHEELER, TEXAS  
Saturdays: 9:00 a.m. to Noon

### AMMONS CONSTRUCTION

Remodels & Additions | Custom Homes | Roofing  
Steel & Vinyl Siding | New Windows

Local Sales Representative Don Rives

806-669-7777

AmmonsConstruction.com

**Oil** (from Page 4)  
 2011, flowed 897 bbls of grav. Oil + 91 bbls water on 34-128 Choke on 24 hour test, GOR 3148, perforated 9850-13059, TVD 9662', MD 13148' tops: Des Moines D 9375.0, Des Moines E 9525.0, Des Moines F 9713.0, 9 5/8" csg 2448' (Ext/Swt 1340sx) 7" csg 9100' (H 230sx) 4 1/2" Liner top-8871 bottom-13147- (410sx) 2 3/8" tbg Depth set 9493 Packer set unknown - API # 42-393-32331-Horizontal  
 ROBERTS (RASOR Morrow, Lower) Unit Petroleum Company, #1H Russell "B", 200' from South & 700' from West Lease line, Sec. 76, C, G&M, elev. 2970 gr, spud 3-7-2011, drlg. Compl. 4-22-2011, tested 6-22-2011, flowed 78 bbls.

of 39.2 grav. Oil + 228 bbls water on 64-64 Choke on 24 hour test, GOR 10820, perforated unknown, TVD 9833' MD 14784, tops: Brown Dolomite 3820.0, Kansas City 6820.0, Marmaton 7429.0, Granite Wash 7700.0, Morrow 9558.0, 9 5/8" csg 2528' C 1400sx) 7" csg 9580' (H 255sx) 4 1/2" Liner top-9277 bottom-14784 (Osx) 2 7/8 tbg Depth set 9213 Packer Set unknown - API # 42-393-32347-Horizontal  
 WHEELER (MILLS RANCH Granite Wash Cons) Chevron U.S.A. Inc., #4020 Young, 800' from South & 600' from East Lease line, Sec. 20, L, Linsey, J.M., elev. 2208 gr, spud 9-28-2010, drlg. Compl. 3-1-2011, tested 7-10-2011, pumped 90.0 bbls, of 0 grav. Oil + 80 bbls water on Open Choke on 24 hour

test, GOR 1422, perforated 9876-10878, TVD 11147' PBTD 11104, tops: Virgil 9266.0, Cottage Grove 9760.0, Marmaton 10411.0, 9 5/8" csg 922' (Stand 820sx) 5 1/2" csg 11150' (Poz 690sx) Liner unknown 2 7/8 tbg Depth Set 10626 Packer Set 9763 - API # 42-483-33064 - Verical

**Chat** (from Page 1)  
 to watch Dorcie play volleyball Friday and Saturday.

They won the first three sets, but won only one of each of the second and third set. These were extra games; a cancer awareness tournament.

Dorcie's team is presently NO. 1 in their district. Their third game

this past weekend was with last year's state champions and are rated to be in the playoffs again this year.

It's a small world. Dorcie's basketball coach is Bonnie Davidson's niece; the connection is through the Lisle family.

Fall is in the air, the temperature is to drop in the middle of the week and then return to warmer weather the last of the week. And, leaves are falling from the trees.

The sidewalks are coming along; it seems to be a slow process. But, they certainly look nice.

If you see Joannie Adams, you might say 'Thank You' for the pictures. Keep up the good work,



**THE WHEELER TIMES**  
 PAGE 6 - Thursday, October 20, 2011  
 "Wheeler: town of friendship and pride."

Joannie.

The Meriwethers are back for a period of time and were in to play cards Monday evening. Leroy and Barbara won the first game and Rhonda and I won the second. Time only allowed two games.

**Old Time Gospel Music**  
**KPDR-FM, 90.3**  
 ... In Wheeler  
 Sundays: 6:00 a.m. to 8:00 a.m.

SLAP	SOB	LIMBO
CAME	STAY	ONION
UNIT	HART	ATTIC
MEDICAL	ENTITLE	
TAKA	OHM	
URSINE	SHE	ECHO
LEMON	HALE	HAW
THINE	GAS	SHALL
RAT	DUNK	CALVE
ABED	GUY	ROCKET
ALL	PORK	
GASMAIN	OUTWARD	
ALLAY	OMIT	OKAY
USAGE	VASE	ORKEY
DOWER	AXE	KINEE

OKLAHOMA  
 CHEYENNE  
 TEXAS  
 SHAMROCK • SUNRAY  
 WELLINGTON • WHEELER



**Market Square**

**THRIFTWAY**

www.marketsquareonline.com



PRICES GOOD  
 WEDNESDAY, OCTOBER 19  
 THRU TUESDAY, OCTOBER 25, 2011

NOT LIABLE FOR TYPOGRAPHICAL OR PICTORIAL ERRORS.  
 WE RESERVE THE RIGHT TO LIMIT QUANTITIES.  
 SOME ITEMS NOT AVAILABLE IN ALL STORES.



**Thriftway or Shurfine Sandwich Wheat Bread**  
 24 oz.

**89¢**

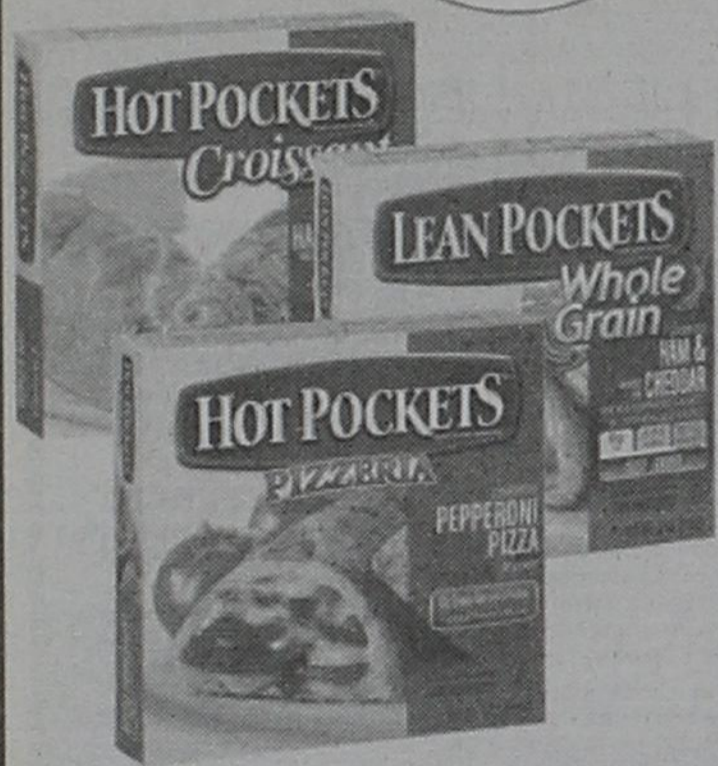

**Hot Pockets**  
 select varieties  
 6.5-9 oz.

**2 \$4 for 4**



**Betty Crocker Helpers**  
 select varieties  
 4.7-7.9 oz.

**2 \$3 for 3**



**Small Pack \$2.49 lb.**

**Fresh Ground Beef \$2.19 lb.**  
 80% lean family pack



**Chicken Breast**  
 boneless skinless  
 (previously frozen)

**\$1.69 lb.**

**Bottom Round Roast \$2.99 lb.**  
 family pack boneless beef  
 Single Pack \$3.19 lb.



**Premium Apples 99¢ lb.**  
 Red Delicious, Golden Delicious, or Gala

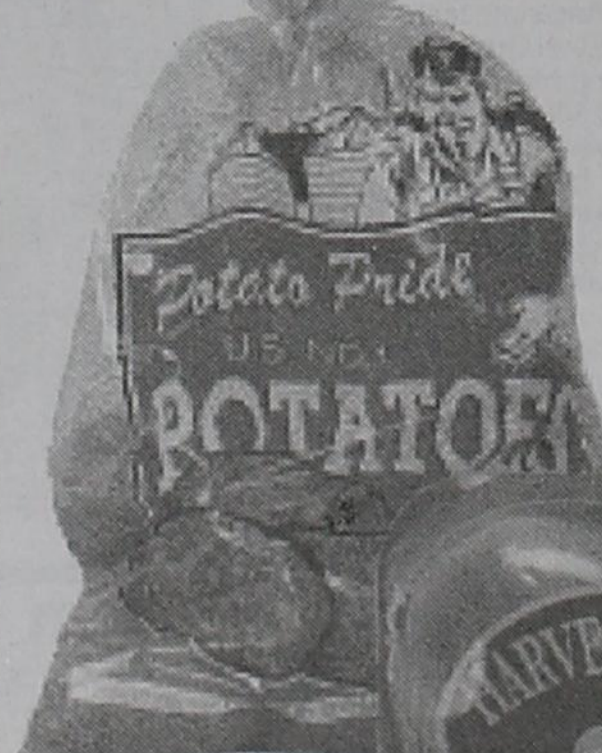

**Russet Potatoes 99¢ ea.**  
 U.S. No. 1  
 5 lb. bag



**Tomatoes 99¢ ea.**  
 4 ct. cello pk.

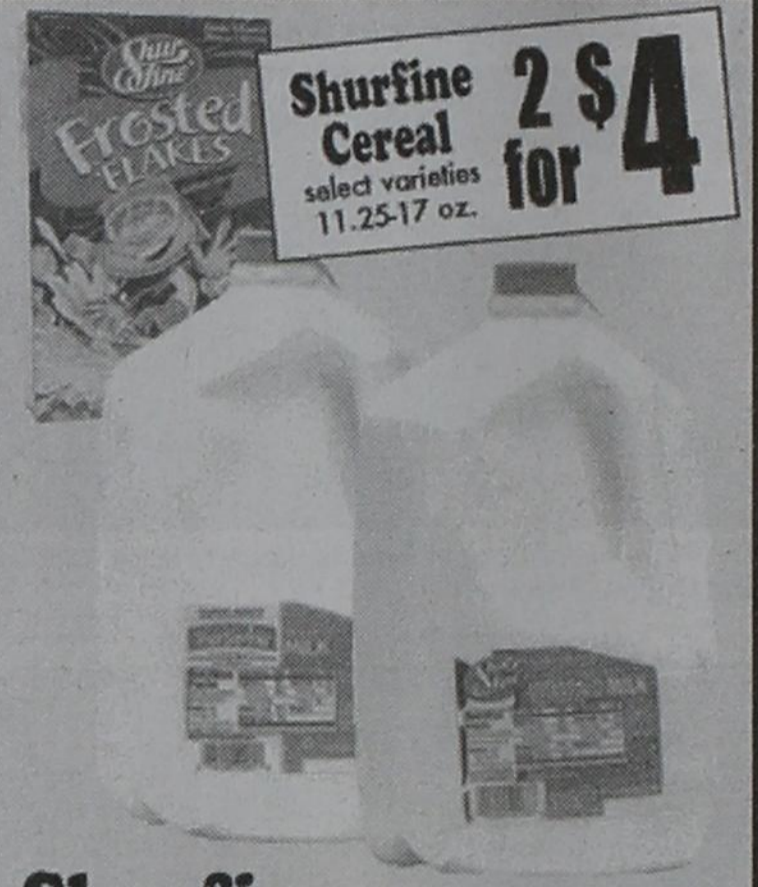

**Shurfine Cereal 2 \$4 for 4**  
 select varieties  
 11.25-17 oz.

**Shurfine or Shur Saving Milk**  
 select varieties  
 gallon

**2 \$5 for 5**



**Crisco Oil**  
 select varieties  
 48 oz.

**2 \$5 for 5**



**Cheer 2X Liquid Detergent**  
 select varieties  
 64 loads

**\$8.99**

**LOOKING TO SAVE?**

BE SURE AND CHECK OUT OUR PRIVATE LABEL PET FOOD PRODUCTS