

ROGUE THEATRE
Wheeler, Texas 79096
(806) 826 3078

SHOW TIME
8:00 P.M.

EACH TUESDAY IS BARGAIN NIGHT...ALL SEATS \$1.

One Week! Sept. 19 - 25
CHEVY CHASE BENJI

An adult tale of murder, mystery, and forbidden love.

PG

One Week! Sept. 26 - Oct. 2

Walt Disney Productions
THE LAST FLIGHT OF NOAH'S ARK

Briscoe News

Vetola Parker
Tuesday night, Sept. 9th, word just came to me that Wheeler town has got over 2 inches of rain since 5 o'clock, that sure sounds good to me.

Some around Briscoe that attended Charley Helton's funeral in Perryton Monday were Oral, Hoyle and Chan Helton, Ed Helton, Tom and Alice Bell Helton, and Virgil Helton, Vern Lohberger, Helen Helton, JoAnn White, Jimmy and Joann Helton, Mark and Annette Meek and Kaleb, Colie and Vetola Parker, Diana and Michelle Parker went with us from Perryton. There were several from Wheeler there.

Harmon and Daphne Barry spent Monday night and Tuesday with us.

I talked to Jessie Moor and

OH HEAVEN! Dog

ASK About Our FREE 8 x 10 OFFER Extra charge for GROUPS

SHUGART COUPON
TUESDAY, SEPT 23

Loyd's & Street's
BEN FRANKLIN
408 S. Main

9

WALLET SIZE COLOR PORTRAITS **99¢**

ASK About Our FREE 8 x 10 OFFER Extra charge for GROUPS

Realty of the Southwest
Two Choice Lots on Mobeetie Street.

HOUSE W/1 Acre of land. city utilities & city water. Along with nice orchard. Priced to sell.

Investment Property - Still remaining 2 - 100' x 150' lots.

Easy to Love
This cozy two bedroom house on Commanche is too-oo Easy To Love. It has a lovely price also. Come in and see us about it.

Bursting with potential con. don't miss this opportunity to invest in the Future - Call us now!

County Living on Five acres W/2600 sq. ft. House. 2 Water Wells and Commercial Barn. Priced to sell.

WE NEED YOUR LISTINGS!

John Norman, Broker 806/826-5202-Office
Don Rives, Salesman 826-3283-Home

POCKET SAVINGS
With a heat pump

The heat pump saves energy and money. A lot of people are now saving more energy and money because they converted or replaced their energy wasting heating and air conditioning equipment with a heat pump.

summer to help hold down your energy use. And, since the energy source for a heat pump is electricity, you receive a special lower electric rate during the off-peak months from SPS.

Get a heat pump as soon as you can... you'll save money when you do.

SPS
SOUTHWESTERN PUBLIC SERVICE

Progressive Club Opens '80-81 Yr.

The Progressive Study Club met on September 4 for the first meeting of the new year, 1980-81, in the home of the president Mrs. Leola Farris.

After a short business meeting and discussion of the next meeting the yearbooks were reviewed by Amelia Sims.

Since this was husband night games were played and lovely refreshments were served to the following: Ila Byers, Irma Kirk, Mr. and Mrs. Jess Moore, Jewel Moore, Mr. and Mrs. Bill Owen, Ruby Sandifer, Mr. and Mrs. Lyndon Sims, Mr. and Mrs. Buddy Vanpool, Mr. and Mrs. Thomas Daughtry, Ann Gibbons, and the host and hostess Mr. and Mrs. Earl Farris.

Breakfast Opens Study Club Year

Fort Elliott Study Club begins year with a breakfast, in the home of Mrs. Eula Johnson, and Edith Sims as hostesses on September 8.

Mrs. Margaret Trout gave a poem on Love before the meal as the blessing.

A delicious breakfast was prepared by the hostesses. Bacon, scrambled eggs, gravy, hot biscuits, butter, jams, coffee and orange juice, was enjoyed by all present.

After breakfast the club books were handed out and our secret pals were revealed for the past club year. Names were drawn for Secret Pals for this club year.

Those present were: Mrs. Katie Hansard, Mrs. Artie Jeffus, Mrs. Margaret Trout, Mrs. Bessie Galmor, Mrs. Gazelle Patterson, Mrs. Laverne Scribner, Mrs. Elnita Atkins Mrs. Ether Lee Dyson and the hostesses Mrs. Eula Johnson and Mrs. Edith Sims.

The next meeting will be September 16th in the home of Mrs. Edith Sims.

Mrs. Ether Lee Dyson,
Club Reporter

Dalhart just to let ones away know we are cooler.

I don't know where I got it Charley Helton was in Amarillo hospital. He died in Perryton hospital. He was in the hospital a week before he passed away.

Happy Birthday to Daonna Jean Mathis, September 9.

Happy Birthday to Kim Parker, September 11.

Last Wednesday Bill and Mattie Jackson went to Berger visited Bernice Zollar and family and they and Irene Signoi went to Peabody, Kansas to visit Bills brother and wife in the rest home there. They saw some beautiful country a lot of beautiful maize the corn seemed to be burned the worst, it was over 300 miles there Mattie said, Bill got tired.

Leroy and Janice Parker, Angie, Susie and Katie came to visit us Saturday afternoon and Sunday.

Nelson and Gaye Parker and Christine, and Lee Parker came Sunday.

Colie and I spent Friday at June Lake with Harmon and Daphne Barry, Hoyle Helton came in afternoon.

In Dubia, a little country close to Iran, the people are very poor, they are very religious, they all pray 5 times a day to Mohamed (if they were only praying to the right God) they allow no fifty movies, literature, filthy hand books of any kind, no drugs, no alcohol. There is seldom a killing if you accidently run into a camel or cow, your fine is so great you will pay and pay. If they only had the true God, its same in Pacastand starving to death, they are flying those men to Dubia paying them \$200.00 per month, these men want the money and the jobs, but they don't know what work means, and they don't want to work, they think they are getting sick and they are really. If you give them anything they really cherish it.

There are guards everywhere the U.S.A. is doing the same in Dubia that they did in Iran but they are being more cautious. At these gas wells being drilled, it takes 14 or 15 men to do what 4 men and a driller does here in U.S.A. the men drilling are fed good. The temperature is 135 degrees the humidity 100 degrees so sultry hot. So terrible hot you can barely stand it. The American boys can not understand these workers neither can they understand the American boys, they work by pointing and questioning, what a job, how sad, just to make a dollar or some dollars.

Wish we had a little of this humidity so we could at least have some dew in the mornings.

Many thanks to Verna Fillingim for sending her news in sure helped me out.

Effie Renfro visited J.O. and Hoyle Helton Sunday afternoon.

Friday night supper guests at J. P. Meek home to celebrate Linda Sides birthday were Macky and Linda Sides, Jimmy, Jamie, Dale and Tina, Chuck, and Phoebe Hartline, Loretta Oates and Elizabeth, Willis and Verna Fillingim.

Sunday dinner guest at E. G. and Willa Fillingim were F. M. and Ethel Grimes of Wheeler, Allen and Gaye Hale and Sarah, J. P. and Martha Meek, Jay Phil and Shawn, Loretta Oates and Elizabeth, Christy Reed.

Christy Reed is visiting E. G. and Willa.

Lynn and Paula Reed are the proud parents of a baby boy, named Robert Scott, born pre-mature Saturday at Pampa they transferred him to Amarillo, he just weighed 3 lbs and 8 ounces. We wish for him the

best of everything.

Rick and Mary Bruntmyer attended a Moran Brothers rig supper at Dyers Barbeque in Pampa last Wednesday night.

Jennie and Regina Brentmyer and Berdi Maddox spent Wednesday night with Willis and Verna.

Willis and Verna visited Paula Reed in Pampa hospital Sunday afternoon.

They ate supper with the Chaley Phillis family in White Deer.

There was a real nice wedding shower Saturday afternoon at Briscoe cafeteria to honor Dean Meadows and Shannon Lemons. Out of town guest included Shannon mother, Judy Lemons, her grand mother, Elmo Wheeler of Okla., Mrs. Dale Meadows and Jennifer, Mrs. Bennie Wyant, Mrs. Jerry Hawkins and Brandi of Pampa. The hostesses were Martha Meek, Bobby Horn, Rozena and Deedy Zybach, Verna Fillingim, Helne George, Fay Smith, Patricia Hand, Winnie Gilmer, Tola Fay Meek, Leslie Austin, Dorothy Walker, Willa Fillingim, Phoebe Hartline, Phillis Hefley, Gena Zybach and Evelyn Meek. (Hope we have all.)

Dwayne Sumpter of Mineral Wells is visiting Vic and Darla Eubanks and Willis and Verna Fillingim.

Gena Zybach visited her folks the Leonard Reid in Wheeler Sunday.

Monday, September 15, nice and cool and cloudy this morning, we still need rain.

Happy anniversary to Colie and I on our 48 years of marriage, 14 September. I think our kids forgot this.

Thurman and Gertrude Dement from Childress visited her folks Lester and Mary Hudson Sunday, Oden and Lois Hudson was also there.

Saturday afternoon Mary and Lois shopped in Wheeler,

then visited Lucille Tipps she had just got home from hospital.

Mable Parker was painting on her patio Monday morning.

Her visitors Saturday were Danny and Karan Ault and Jason, Bill and Neta Ault, Dick Ross of Amarillo, James and Bea Ogle and girls, Bill and Sharon Ogle, and Holly.

David and Winnie Gilmer and children were late for the birthday party on account of the Meadows shower, but visited Daryl and Tillie Snelgrooves, Mique and Will Saturday. It was Mique's 7th birthday.

Happy belated anniversary

to Travis and Rosalie Keelon. Their anniversary was Monday, Sept. 15.

Gene and Norma Keelin and Daniel and Winnie Gilmer and Julie and the Joey Keelin family visited Travis and Rosalie Sunday.

Amanda Stewart and Leigh visited the Gilmer girls and Tonya and Julie Sunday afternoon.

U-U Electrical Service
"We handle all your electrical needs"
RESIDENTIAL, COMMERCIAL and CUSTOM
Robert and Laura Underwood, Owners
Box 269 Wheeler, Texas 79096
Call Day or Night: 826-3150
If no answer - 845-2442

Today's Security Rates.

11.125%
6-Month Money Market C.D.
\$10,000 minimum deposit required.
Rate effective through Sept. 24, 1980

11.30%
12.137% ANNUAL YIELD
30-Month Treasury Rate C.D.
Only \$100 minimum deposit required!
Rate effective through Oct. 1, 1980

Substantial interest penalty required for early withdrawal from certificates of deposit.

SECURITY FEDERAL SAVINGS...FOR SECURITY!

Security Federal Savings and Loan Association
PAMPA: West Francis at Gray HEREFORD: 1017 W. Park Avenue
AMARILLO: 15th and Polk. 45th and Teckla. 3105 S. Georgia
MEMBER FSLIC

GATES COOLING SYSTEM SAFETY PACK

FREE

GREEN LIGHT

BAKER AUTOMOTIVE
116 East Texas - Wheeler, Texas
FRANK'S AUTO PARTS
Shamrock, Texas

BELDEN POWERPATH® BOOSTER CABLES #784011 or #740101 \$6.25

BELDEN 15 FT. POWERPATH® CORDLITE® EXTENSION #778601 \$4.79

IG-LO WINDSHIELD WASHER CONCENTRATE #1031 59¢

IG-LO GAS LINE ANTI-FREEZE & DRYER #1032 49¢

Washer Concentrate #1031 59¢

Gas Line Anti-freeze and Dryer #1032 49¢

Washer Concentrate #1031 59¢

Gas Line Anti-freeze and Dryer #1032 49¢

Washer Concentrate #1031 59¢

Gas Line Anti-freeze and Dryer #1032 49¢

Shirley & Jan
Taking Appointments at . . .

His & Her Hair Affaire
Get acquainted Special. . .

Perms \$15
Free Ear Piercing with and Purchase of Ear Rings
826-3369
(Next Door to Post Office)

WERE CHEERIN' FOR YOU

MUSTANGS



Come by extra Homecoming Specials!

The Dot Shop

"The Spot for Fashion"

Phone: 806/826-3111 WHEELER, TEXAS 79096 P.O. Box 208

Court Records

LIST OF INSTRUMENTS FILED IN THE OFFICE OF THE COUNTY CLERK AND DISTRICT CLERK OF WHEELER COUNTY, TEXAS FROM SEPT 8 THRU SEPT 12, 1980

RELEASE--Western Natl Bk to D Lyman Stubblefield et al 8-14-80 3 pages Land Disc
RDT--Western Natl Bk to D Lynman Stubblefield 8-1-80 3 Pages Land Disc
AOL--Thomas Connell to B D Price 7-25-80 W 1/4 Sec 36 Blk A-8
D--Patricia A Boyd to John D Morgan et ux 9-5-80 Lot 12 Blk 2 Shamrock, Mont-Lew Ad
AOL--The Allspaugh Company to Pioneer Production Corporation 8-11-80 N 1/4 Sec 3 Blk RE
AOL--Minco Oil and Gas Co to Dyco Petroleum Corp 8-19-80 NE 1/4 29 A-4
OL--Herbert H Hall et ux to P O Cross 7-23-80 NW 1/4 Sec 12 Blk A-4
AOL--Ozark-Mahoning Co to Natomas North America et al 8-5-80 Sec 36 Blk A-8
FEDERAL TAX LIEN--Jesse T Cooper et ux to United States of America 9-5-80
5 MD--Lewy A McWhorter to William A McWhorter et al 9-8-80 15 ac int 17.21 ac Sec 5 IRR Co Survey
D--R C Callan to Joe R Weatherly 8-18-80 Lots 1 to 5 Blk 27 Wheeler

SEPTEMBER 9, 1980
SUB--First Wichita Natl Bk of Wichita Falls to El Paso Nat Gas Co 8-19-80 NW 1/4 SW 1/4 Sec 33 Blk A-4
MD-VB West to Basin Royalty Co 8-29-80 12.12813/78.3 ac int W78.3 ac NW 1/4 37 A-4
4 OLs--C C Clemens et al to Cotton Petroleum Corp 4-24-80 Lots in Wheeler & Near
OL--Cecil O Snelgroves et ux to A W Burrell 3-21-80 Pt SW 1/4 Sec 5 Blk A-4
5 RATIF OL--H O Pool et al to Arka Exploration Co 3-7-80 S 1/2 SEc 27 A-4
D--Robert D Smith et ux to P M Hobbs et ux 8-28-80 Lot 13 Blk 2 Shamrock MONT-LEW AD
MML--Alan M Rae et ux to Jack Winslett 9-2-80 S16 2/3 ft lots 6 & 13; N16 2/3 ft Lts 8&11, All 7, 12 Blk J Shamrock, Potts Addn TMML to Red River Savs & Loan Assn
DT--Alan M Rae et ux to Red River Savs & Loan Assn 9-2-80 Sam Ld Immediately Above
RDT--Wouthwestern Life Ins Co to Ed Unzen 11-25-64 155.4 ac 1 C&MRRCoSur& 121.86 ac Thomas James Survey
OL--Miltie Copeland to Wheeler Oil Co 9-9-80 SW 1/4 Sec 68 Blk 13
COR D--Jerry Dan Hefley et ux to Edward Joe Ellison 5-12-79 5.82 ac NE 1/4 59 Blk A-8
COR MML--Edward Joe Elli-

son to Curtis R Brazeal 5-12-79 5.82 ac NE 1/4 59 Blk A-8
COR PARTIAL RDT--First St Bk Mobeetie to Jerry Dan Hefley et ux 5-12-79 5.82 ac NE 1/4 59 Blk A-8
COR TMML--Curtis R Brazeal

to Texoma Federal Credit Union 5-12-79 5.82 ac NE 1/4 59 Blk A-8
OL--Hazel Parks et al to Cotton Petroleum Corp 5-7-80 Pt Blk G-2 Wheeler, Prairie L Adn
SEPTEMBER 10, 1980
OL--Maldon W Walker et al to Dyco Petroleum Corp 7-16-80 N 1/4 Sec 30 A-8 S 1/4 5 J
D--Joe W Hayes Sr et ux to Bobby Joe Dukes 8-12-80 Pt

'80-81 Club Yr. Begins for '54

The '54 Study club' held its first meeting Mon. Sept. 8, this fall in the Coin and Copper Room at the Bank. Plans for the coming year were discussed and notebooks of events given to members. Present were Elva Wood, Betty Kreyling, Mary Mitchell, Violet Burch, Sylvia Reames, Roberta Adams and two guests Bobby Carrol Hill and Melissa Hill. Each member prepared a delightful salad for the buffet and every one enjoyed a pleasant evening with friends.

DR. LOUIS W. HAYDON

Chiropractic Physician

(Formerly of Shattuck, Okla.)

Announces the opening of his office for the practice of chiropractic

103 East 28th Street
 Pampa, Texas
 (North of Pampa Mall)

Office Hours by Appointment Telephone 665-7261

GAS CONTRACT--CNR Resources, Inc to Colorado Interstate Gas Co 7-8-80 Sec 3 Blk E RDT--First Natl Bk in Wheeler to Larry C Barbour et ux 9-5-80 Lots 16 to 19 N 1/4 20 Blk 3 Wheeler, Stanley 2nd Addn
RMML--Municipal Assessment Co to Patricia Boyd 9-5-80 Lot 12 Blk 2 Shamrock, M-L Ad
C/C PROBATE--Edwin Douglas Carver 9-8-80
AFF--Othell Rentfro Carver et al to Millard Elmore Carver et ux 9-8-80 Lots 17 to 19 Blk 1 Shamrock
GUARDIAN'S D--Alyson Celeste Miller to Grady H Rogers et ux 9-3-80 1/72 int Surface S 1/4 Sec 21 Camp Co Sch Land
SEPTEMBER 11, 1980
2 OL--Alan W Noyes et al to J B Mattax 8-1-80 NE 1/4 Sec 50 Blk A-5
ROL--Kerr-McGee Corp to Grace Bartlett Trust 9-4-80 Sec 66 Blk A-7
ROL--Phillips Petroleum Co to Armell Sorenson Holt et al 9-4-80 NE 1/4 53 Blk A-4
D & FIELD NOTES--Shamrock Sheriff's Posse to County of Wheeler 9-11-80 Surface 200' x 330' Sec 56 Blk 17
ASSIGN OVERRID ROY--Tommy F Yowell to Harry J Graff 9-9-80 Sec 16 Blk RE
MD--Jack D Hightower et ux to Mole Operating Co, Inc 8-1-80 All our int 72 A-5
ASSIGN OVERRID ROY--Jack D Hightower et ux to Mole Operating Co, Inc 8-1-80 Sec 43 Blk A-4
UNIT DESIGN--Pennzoil company to John Baird et al 9-2-80 S 1/2 NE 1/4 & N 1/4 SE 1/4 Sec 5 AB&M Sur
RENTAL DIV ORDER--Roger Hembree to self 5-19-80 NW 1/4 Sec 68 Blk A-5
D--Cecil Larry Gibson et ux to Louis W Hill et ux 9-9-80 Lot 9 S 1/2 10 Blk 82 Shamrock WSA
OPTION AFF--Doug Guthrie et ux to Melvin Simpson et ux 9-9-80 N 1/4 Sec 60 Blk 23
ASSIGN--Rex Wheatley to Rex and Dorence Wheatley Trust ---1980 Land not set out
DT--Bobby J Massey et ux to Red River Savs & Loan Assn 9-8-80 W40 ft, L 13 to 16 Blk 4 Shamrock
COR D--Joann McWhorter to Mack C Woods et ux 9-10-80 91.5'x140' SE 1/4 60 A-8 (Pt SD3)
COR DT--Mark C Woods et ux to Joann McWhorter 9-10-80 91.5'x140' SE 1/4 60 A-8 (Pt SD3)
SEPTEMBER 12, 1980
D--Robert L Roark et ux to Dortha B Roark 9-12-80 S10' L 7, L8, 9, N15' 10 Blk F, Wheeler Park Ad
AOL--P O Cross to Andover Oil Company 8-7-80 240 ac S 1/2 Sec 12 Blk A-4
QCD--Walter Ellerbee to Julia Buckingham 8-12-80 Lot 10 Blk 24 Shamrock
8 OLs--O L Bowerman et al to Phillips Petroleum Co 8-5-80 Lots & Small ac In & Near Wheeler
RENTAL DIV ORDER--Elevyn Meek et al to Sandra Meek et al 5-12-80 S 1/2 SE 1/4 3 A-4
ROL--Amarex, Inc to M L Guthrie et ux 9-8-80 6.15 ac NE 1/4 Sec 15 Blk A-4
D--Robert C Galuta et ux to Gary Dale Wera 9-9-80 N100 ft W 1/2 Blk 53 Wheeler, Stanley Adn exc Mins
D--Jess Moore et ux to Nancy Moore Schilling et al 8-11-80 SE 1/4 & E 1/2 SW 1/4 Sec 20 A-5
RMML--Municipal Assessment Co to Joe Puryear 9-8-80 Pt Outlot 24 Shamrock
DISTRICT CLERK'S OFFICE
#7834 Charles Edward Collins vs Ravalien Paten et vir 9-8-80
#7835 Renee Jewell Blakemore vs Richard Dale Blakemore 9-11-80 Divorce

Wayne Holt Plumbing

Plumbing & Gas Heating
 REPAIRS - REMODELING & NEW WORK
 ELECT., SEWER & DRAIN SERVICE
 - LICENSED MASTER PLUMBER -
Bonded - Insured
806/826-3028

OVER \$1,000,000 IN BONDS AVAILABLE!

ZENITH BOND BONANZA

\$75.00 U.S. SAVINGS BOND
 UP TO FACE VALUE **FREE!**

WITH PURCHASE OF ANY OF THESE

ZENITH SYSTEM 3

COMPUTER SPACE COMMAND 3500 REMOTE CONTROL TV

NEW! EXCLUSIVE Space Phone

SPACE PHONE lets you answer the telephone through the TV! Plus you get all these control functions: Light dimming of program, channel, on-screen channel number and time display, stereo access, keyboard channel selection, buttons for making sound softer or louder through a common remote range, on/off and mute.

25" THE ANDANTINO - SM2575E
 Mediterranean styling. Oak wood veneer surround top. Oak wood veneer, wood and simulated wood products in Antique Oak finish. Cabinet. Audio Control Center. 4-Speaker Sound System.

19" THE MONACO - SM1973P
 Cabinet features genuine Pecan wood veneers with Pecan finish. Brushed Nickel Gold color accents. Audio Output. Earphone Jack.

25" THE BOHEME - SM2577P
 French Provincial styling. Genuine Pecan wood veneer. Wood and simulated wood products in Pecan finish. Cabinet. Audio Control Center. 4-Speaker Sound System.

ASK FOR FULL DETAILS LIMITED TIME!
 110 W. Oklahoma Phone: 826-3241 SEPT. 10 THROUGH OCT. 15, 1980

L and F REPAIR

HOW TO SAVE MONEY ON U.S.D.A. CHOICE GRAIN FED BEEF!

BOXED BEEF YOUR BEST BUY

HERE IS THE REASON WHY: A new trend is sweeping the country in buying beef for home freezers. Swinging carcass beef is being replaced by vacuum packed boxed portions in a box simply called Boxed Beef. With Boxed Beef you buy only the portion or portions of the beef you want to serve your family. All of the excess bone and waste plus seldom used cuts such as soup bones and boiling meat are trimmed away by skilled meat cutters in ultra-modern beef processing plants. After the beef portions are vacuum sealed with a patented process, the portion is boxed and shipped on refrigerated trucks direct to your meat locker. Next time you're thinking of a large beef purchase for your home freezer or a special occasion, such as large cook-outs and parties, ask us about the quality, value and just plain good sense in our Boxed Beef program.

THE OLD WAY TO BUY BEEF.
 We've all seen or heard of the hanging beef carcass that used to be transported by truck and transferred to meat coolers for cutting. Only skilled butchers could cut these carcasses properly, but even then there was 28 to 32 percent waste in unusable bone and fat. There are still some supermarkets that utilize hanging carcass beef, but the trend to Boxed Beef and its economies is sweeping the country.

DISADVANTAGES:
 1. Excess bone and waste must be trimmed before cutting.
 2. Thirty percent higher transportation costs - a waste of fuel energy.
 3. Paying for 28 to 32 percent waste that never reaches your freezer.
 4. Price per pound is less but take home meat is higher in cost.
 5. Weight loss is due to open air exposure.

THE NEW WAY TO BUY BEEF.
 Boxed Beef is only the desirable portions of the carcass skillfully trimmed and packaged through ultra-modern processing, then vacuum sealed and boxed for ease of handling. Cutting these portions to desired roasts and steaks does not require a trained butcher. In fact, many housewives across the country prepare the boneless cuts to their own requirements right in their kitchens. What a fine way to get just exactly the cuts you need and save dollars on quality beef at the same time. However, on any Boxed Beef purchase you make with us we gladly cut and wrap it to your own specifications.

ADVANTAGES:
 1. Boxed Beef is naturally aged, thanks to its patented vacuum wrapping.
 2. More sanitary - less bacteria.
 3. You buy meat without the surplus waste fat and bone.
 4. You save money in buying meat instead of bone, fat and trimmings.
 5. Quality controlled beef. Only the best beef is selected to go in the Boxed Beef program.
 6. You can buy only the part of the beef that you want.

YOU ALWAYS GET WHAT YOU PAY FOR



FULL SIDE U.S.D.A. CHOICE BOXED BEEF
 CHOOSE YOUR OWN PORTION - SAVE WITH BOXED BEEF: **\$1.69**

ONE-HALF BEEF AVERAGE WT. 75 TO 95 LB. BOX	CHUCK LB. \$1.29	RIB LB. \$2.19
CHUCK AVERAGE WT. 40 TO 45 LB. BOX	LOIN LB. \$2.39	ROUND LB. \$1.79

GROUND BEEF IN 10 LB. TUBES **\$1.29**
GUARANTEED 100% GROUND BEEF
 You can depend on consistent quality when you purchase 100% Boxed Ground Beef. It is processed and ground only from the finest beef and made under the most rigid temperature control and sanitary conditions that are now available.

THRIFTWAY
 122 WEST TEXAS ST. PHONE 826-5944
 WHEELER, TEXAS
 WE GIVE Blue Stamps DOUBLE ON WEDNESDAY WITH 2nd PURCHASE OR MORE

FSC BALANCED NUTRITION FREE CHOICE

✓ ENERGY ✓ MINERALS
 ✓ PROTEIN ✓ VITAMINS



BALANCED nutrition is easy with the FSC 4 or 5 Point Program... and the proper balance between all the minerals, vitamins, energy and protein is the most important part of beef cattle production... FREE CHOICE feeding of MOREA Energized Protein Supplement, MORANOL® Energized Supplement and CATALYX® Minerals and Vitamins provides the balance you are looking for... THIS PROGRAM WORKS... Write today for free information.

5-POINT FEED CO.

- 1 1/2 Miles South of Wheeler -
 PHONE: 806/826-5887

MOREA, MORANOL, and CATALYX are registered trade marks of Feed Service Corporation

THE OLD FISHERMAN CAUGHT ANOTHER LOAD

FRESH SHRIMP

NOT FROZEN FROM THE BOAT TO YOU

10% OFF ON 10-LBS OR MORE

FRESH RED SNAPPER	LOBSTERS	FRESH TROUT
FRESH FLOUNDER	SCALLOPS	FROG LEGS
BREADED SHRIMP	BLUE CRAB MEAT	CALF FRIES
KING CRAB LEGS		FILLET OF COD

Rattlesnake Meat

SATURDAY ONLY -
 2:00 to 6:00 P.M.
 Location: COURT HOUSE SQUARE WHEELER, TEXAS
 Will be in Shamrock 10:00 A.M. to 1:00 P.M.

LINES from LINDA

Linda Daughtry
Linda Daughtry CEA
Buying the best-quality wood furniture for the money depends on knowing about some generalities, about certain features and about your own needs and wants.

Furniture Generalities
MATERIALS--Plastics and other imitations often are more practical than "the real thing" if the quality is good. Veneers can give beautiful wood-grain effects, and they're as good as solid wood. "Solid" means that all exposed surfaces, tops, sides,

door and drawer fronts are made of the solid wood named on the label. Even so, the wood on the inside may be a different type.
CONSTRUCTION--Grooves, screws and no-gap joints are keys to quality.
On the other hand, nails, staples, gaps in joints and the absence of grooves are all signs of poorer quality.
For example, in quality con-

Dr. M. V. Cobb
CHIROPRACTOR
Specializing in The Examination And Treatment of Spinal And Nervous Disorders
256-2133
310 South Main
SHAMROCK, TEXAS

struction, the backs of buffets and chests are recessed into grooves and screwed into the frame, not nailed or stapled on.
A table or chest should feel heavy and well-balanced when pressed on firmly.
No spaces or gaps or glue should show where two pieces of wood are joined.
FINISHES--Finishes often are different from the wood itself--this doesn't affect quality.
Front, top and sides of a finish should blend, though--in color and graining.

Patterns on door panels and drawer fronts should match, too.
Furniture should feel smooth--apoor finish is textured or uneven.
Of course, a "distressed" finish is not quite as smooth as other types, even when it is good quality. Here, black "distress" marks should look random in appearance.
Also, a good finish doesn't flake off, if lightly scratched along an edge or joining.

PRICE--Consider wood furniture a long-term investment. Pro-rated its costs over a 15-year period before you decide you can't afford quality.
Of course, on the other hand, a high price tag doesn't automatically mean high quality furniture is available in most price categories.
Learn to tell the difference.

Furniture Features
DRAWERS--Drawers should open and close smoothly. Drawer bottoms should not buckle when pushed. Inside and outside surfaces should be smooth. Drawer panels should be well-fitted with no gaps. When you look inside the space for the drawer, are there wood reinforcement blocks? Also, dust panels between the drawers will keep clothing from getting caught.

DOORS--Doors should swing open evenly without squeaking or rubbing. They should fit snugly when closed. Catches in more than one place help to prevent doors from sagging. Inset panels should not rattle, jiggle or feel loose.
HARDWARE-- Look for well-secured hardware as a sign of quality. It should go through the drawer or door and be attached with bolts or washers to prevent falling off. Quality hardware is cast of heavy metal and has no rough edges.

Furniture Pieces
TABLES--"Leaves" are important to know about in comparing prices and values--especially how many you'll get and what size they'll be. Also, leaves should fit flush, be level and match the rest of the table.
Leaves should have an apron if the table does.
Look for drop legs, too. They'll give a table with several leaves the extra support it needs.

CHAIRS--Chairs should feel well-balanced and steady when you sit in them. In quality chair construction, chair back, back legs and seat are on continuous piece of wood.
Straight legs generally are

stronger than curved legs. A connection cross-bar gives more support.
FURNITURE DELIVERIES
If it's necessary to order

furniture, ask the store to check the date of the next "cutting" to help determine your waiting time.
Also ask about the store's

damage policy. Reputable stores will repair furniture deliver with scratches or other damages.

MORE ABOUT BOOKS, Etc.

Temperatures are cooler and our adult readers are increasing again which is always a good sign. We have had several patrons stock up on paperbacks and head for their winter retreats. I'd like to invite all our patrons that had other things to do this summer to come back this fall and read with us. New readers are always welcome too.

We just received a large shipment of junior books, just in time for all those book reports and just for their reading pleasure as well.

GRAHAM GREENE, Doctor Fischer of Geneva or the Bomb Party. Simon & Schuster. 156 pp.

Following on the enormous success and critical acclaim of Graham Greene's last novel, "The Human Factor", comes "Doctor Fischer of Geneva", a black entertainment which is also a profound study in human greed.

At the center of this remarkable tour de force is the enigmatic Dr. Fischer, millionaire, student of human nature, practical joker and party-giver. His parties are famous--or perhaps notorious--for they are part of his experiment to see just how far even (or especially) the very, very rich will go to satisfy their greed, a Grand Guignol entertainment observed by Dr. Fischer's son-in-law, who discovers at the last moment that Dr. Fischer's guests risk not only humiliation at his hands, but death.

Seldom have Graham Greene's inventive brilliance, his comic genius (so richly displayed in Travels with My Aunt) and his gift for exploring the deeper recesses of human nature been blended more artfully than in this masterly, chilling and disturbing book.

MERV by Merv Griffin with Peter Barsocchini. Simon and Schuster. 287 pp.

Merv Griffin, one of television's most successful and popular personalities, takes us behind the scenes of a remarkable career, from his childhood (when he had to keep his piano lessons secret from his father) to his present 90-minute show, watched weekly by a loyal audience of 20 million viewers.

Griffin talks about his adolescence, during which he had to overcome an embarrassing weight problem, and reveals the surprising steps that led to his becoming a highly paid radio singer by the age of twenty-one. For the first time, he discusses his little known days as a contract player with Warner Brothers, the years in which he met such actors as Montgomery Clift, Elizabeth Taylor, Marlon Brando and Marilyn Monroe. He traces his progress from band singer to game-show MC to the magical night when he became the guest host on Jack Paar's "Tonight Show," and evening that changed his life.

Griffin brings us behind the camera of his talk show, sharing anecdotes about his interviews with Bertrand Russell, Robert Kennedy and a particularly volatile Russian ambassador, and offers a touching if shocking recollection of Judy Garland. With emotion and honesty he writes of his courtship of Juleand Wright and recalls with extraordinary candor the pain of their subsequent divorce.

Merv is a personal story of persistence and hard-won success. It provides a backstage tour of how a talk show is produced, an intriguing look at many of the stars and newsmakers of the past three decades and, above all, an inside view of a warm and human entertainer who has delighted millions with his music, candor and revealing interviews.

COME READ WITH US!

WELCOME TO
FIRST UNITED METHODIST CHURCH
8TH AT MAIN - P. O. BOX 89
WHEELER, TEXAS 79096
Church (806) 826-3114 - Parsonage (806) 826-3079

Ernie McGaughey
Pastor

Sunday School 9:45 a.m.
Morning Worship 11:00 a.m.
Evening Worship 6:00 p.m.

LEWALLEN
INSURANCE AGENCY
ALL-LINES

845-2951 826-5719
1st STATE Bldg. 114 Texas St.
MOBETTIE, TEX. WHEELER, TX.

PARKLANE
ESTATES

- 12 LOTS AVAILABLE ON PAVING
- 2 HOUSES UNDER CONSTRUCTION
- 95% FINANCING AVAILABLE -

Realty of the Southwest
115 West Texas Street
Wheeler, Texas
Phone: 806/826-5202 or 826-3283

To the Friends & Relatives of Cynthia McCraine & Joe Archer

Mr. and Mrs. Charles A. McCraine
and
Mr. and Mrs. John M. Archer
invite you to share in the joy of the marriage uniting their children
Cynthia Lee
and
Joseph Michael
This celebration of love will be on Saturday, the twentieth of September nineteen hundred and eighty at seven o'clock in the evening First Baptist Church Shamrock, Texas

BALANCE SHEET

NORTH WHEELER COUNTY HOSPITAL DISTRICT (PARKVIEW HOSPITAL)

	May 31 1980	May 31 1979
ASSETS		
CURRENT ASSETS		
Cash and certificates of deposit	\$ 197,905	\$ 98,826
Patient accounts receivable, less allowance for doubtful accounts of \$69,689 - 1980, \$63,053 - 1979	231,714	148,219
Taxes receivable, less allowance for doubtful accounts of \$6,808 - 1980, \$6,567 - 1979	3,371	10,964
Other accounts receivable	24,302	16,557
Amount due from health insurance program - Note F		24,403
Inventory	54,632	42,518
Prepaid expenses	5,670	7,702
Accrued interest receivable	201	586
Bond interest and sinking fund cash - Note C	13,361	13,575
Total current assets	531,156	363,350
PROPERTY, PLANT AND EQUIPMENT		
Land and improvements	34,325	27,724
Building	308,757	283,273
Equipment and furnishings	207,901	142,657
Leased assets under capital leases - Note D	15,500	25,147
Allowance for depreciation (deduction)	(212,833)	(199,445)
	353,650	279,356
OTHER ASSETS		
Bond interest and sinking fund cash less portion shown as current asset - Note C	34,576	4,302
	\$ 919,382	\$ 647,008
	May 31 1980	May 31 1979
LIABILITIES AND FUND BALANCE		
CURRENT LIABILITIES		
Account payable	\$ 58,072	\$ 50,833
Note payable bank - secured	1,879	4,415
Salaries, wages and payroll taxes payable	15,941	16,947
Current portion of long-term debt - Note C	3,280	5,548
Amount due to health insurance program - Note E	24,913	
Payable from bond interest and sinking fund		
Accrued interest	3,361	3,575
Current portion of bonds - Note C	10,000	10,000
Total Current Liabilities	117,446	91,318
LONG-TERM DEBT - less portion classified as current liability - Note C and D		
	166,050	179,330
FUND BALANCE		
Property, plant and equipment - less long-term debt	187,600	100,026
Bond interest and sinking fund	34,576	4,302
Retained for general purposes	413,710	272,032
	635,886	376,360
	\$ 919,382	\$ 647,008

Farm Bureau Urges Rural Vote

The president of the Wheeler County Farm Bureau said the local organization is joining other county Farm Bureaus across the state in an effort to get out a large rural vote in the coming November 4 general election.
Paul T. Macina, Jr. of Shamrock said members who do not have valid voter registration cards are reminded to get them soon. The deadline for having the application for the card in the voter registrar's office at the Wheeler County Court House is Oct. 3, he said. The farm leader said that although Farm Bureau is strictly nonpartisan, the organization encourages its members to become active in contributing money, time, and work to the candidate [s] of their choice.
Macina said the membership in the local county Farm Bureau represents a possible [2per member family] votes, that the Texas Farm Bureau has more than half a million potential voters, and that the American Farm Bureau Federation represents a potential of almost seven million votes nationally.

"The sinner who spends and gives away is better than the devotee who begs and lays by."
Sadi



or Toll Free 1-800-251-2468

TUESDAY, SEPT. 23

9 99¢

KING SIZE WALLET CREATIVE COLOR PORTRAITS FOR ONLY

Kodak paper. For a Good Look at the Times of Your Life.

Extra Charge for GROUPS

NO LIMIT

GET PICTURES MADE OF GRANDPA GRANDMA DAD MOM AND ALL THE LITTLE ONES AT THESE SAME LOW PRICES!

Shugart's inc.

COLOR PHOTOS

ASK About Our FREE 8 x 10 OFFER

BEN FRANKLIN
LOYD'S & STREET'S, Inc.
408 S. Main, Phone: 826-5868
Wheeler, Texas

Mobeetie Saw & Lock Shop

SAW SHARPENING & LOCKSMITHING
Phone: 845-2353
R. St. John
Mobeetie, Texas

THE RIGHT PRICES RIGHT NOW ON THE BEST BUYS!

HUNT'S FANCY TOMATO SAUCE

5 \$1.00
 8 OZ. CANS

Shurline French Style
GREEN BEANS 3/\$1
 16 oz. Cans

SPAM SPREAD 3/\$1
 3 oz. Cans

Nestle QUIK
 2 lb. Can \$3.19

PURE TOMATO HUNT'S KETCHUP

\$1.19
 44 oz. Btls.

KRAFT Bar-B-Q Sauce 69¢
 18 oz. Btls.

WISHBONE - Assorted Flavors Salad Dressing 69¢
 8 oz. Btls.

Shurline MACARONI & CHEESE DINNERS 4/\$1
 7 1/2 oz. Boxes

CRISCO OIL \$2.19
 38 oz. Pts

WHITE HOUSE APPLE JUICE 79¢
 32 oz. Size

GLEEM TOOTH PASTE \$1.49
 7 oz. Tube

BRACH'S Malted Milk Balls \$1.19
 12 oz. Bags

Tooth Brushes 69¢
 Heg. \$1.17 Now

Agree Shampoo 12 oz. Btl. \$2.59

PRELL 11 oz. Btls. \$2.09

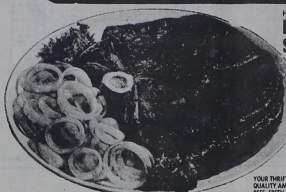

HEAVY GRAIN FED BEEF ROUND STEAK \$2.39
3 BONELESS CENTER CUT LB.

WRIGHT'S HICKORY SMOKED SLICED SLAB BACON \$1.19
LB.

YOUR THRIFTWAY STORES SELL & FEATURE ONLY FINE QUALITY AMERICAN GROWING GRAIN FED BEEF, FRESH PORK & QUALITY POULTRY.

HEAVY GRAIN FED BEEF **ROUND STEAK** \$2.19
 LB.

HEAVY GRAIN FED BEEF TENDERIZED CUTLETS \$2.49
 LB.
 CHARCOAL STEAKS \$2.79
 LB.
 HEAVY GRAIN FED BEEF WHOLE IN THE BAG BRISKETS \$1.39
 LB.

HEAVY GRAIN FED BEEF ROUND STEAK \$1.49
 LB.
 SHURFRESH REGULAR MEAT FRANKS 12 OZ. PKG. 99¢
 SHURFRESH REGULAR SLICED BOLOGNA 12 OZ. PKG. \$1.19

FRESH DAIRY SPECIALS

MARGARINE 27%
KRAFT PARKAY 55¢
1 LB. BOX
 HALF MOON HORSHESHOE OR COBBY KRAFT CHEESE 1.39
10 OZ. PKG.
 HUNGRY JACK BUTTER TASTYMAKERS BISCUITS 49¢
10 CT. CAN

TOTAL GROCERY SAVERS

FOLGER'S COFFEE 10 oz. Jar \$4.99
 Shurline Orange Breakfast DRINK \$1.09

BORDEN'S COTTAGE CHEESE \$1.19
 24 oz. Ctn.

Shurline PEANUT BUTTER 12 oz. Jars 69¢

CALIFORNIA NEW CROP RED DELICIOUS **APPLES** 59¢
 LB.
 TEXAS CUCUMBERS LB. 19¢



TOTAL SAVER

CALIFORNIA CELERY 29¢
10 OZ. BTL.
 PEAS YELLOW ONIONS 19¢
10 OZ. BTL.
 ITALIAN PRUNES 43¢
10 OZ. BTL.
 CENTRAL AMERICAN BANANAS 33¢
10 OZ. BTL.
 TEXAS ZUCCHINI SQUASH 39¢
10 OZ. BTL.

DELSEY BATHROOM TISSUE 99¢
 4 Rolls

LIQUID 20% OFF LABEL PALMOLIVE \$1.29
 32 OZ. BTL.

SHELF SPECIALS
 20% OFF LABEL MR. CLEAN \$1.39
 28 OZ. BTL.
 DOWNY 64 oz. \$2.09

PRESTONE ANTI-FREEZE \$3.99
 Gallon

FROZEN FOOD SPECIALS
 SHURLINE FROZEN ORANGE JUICE 3 \$1
6 OZ. CANS
 SINGLE SERVING COOKING MORTON MEATS 5 OZ. CTN. 43¢
 MORTON FROZEN FRIED CHICKEN (MEAT ONLY) 1.5 LB. TURKEY 69¢
EA. BOX

BORDEN'S ICE CREAM \$1.49
 1/2 Gal. R.C.

COKEs, SEVEN-UP or MR. PIBB
 12 oz. Cans 6 Pack \$1.59

FROM OUR SHELVES
 25% OFF LABEL SPIC & SPAN \$1.89
54 OZ. BOX
 4% OFF LABEL COMET CLEANSER 35¢
14 OZ. CAN

ALL PURPOSE FLOUR **GOLD MEDAL** 89¢
 5 LB. BAG

BABY CARE SPECIALS
 KLEENEX SUPER DRY EX. ABSORBENT DIAPERS 24 CT. BOX \$2.79
 BABY FRESH SCOTT WIPES 40 CT. BOX \$1.19
 GERBER'S STRAINED FRUITS & VEGETABLES BABY FOOD 4 1/2 OZ. JAR 24¢
 PLASTIC NURSER EVENFLO 108 OZ. 3/2 4 OZ. PKG. 49¢

LADY VICTORIA FINE CRYSTAL STEWWARE SALAD SERVING BOWL \$5.99
 YOUR PRICE WITH COUPON \$5.99 WITHOUT COUPON \$6.99
 COUPON EXPIRES SEPT. 21, 1980

WE ACCEPT FOOD STAMPS

THRIFTWAY

PRICES EFFECTIVE SEPT. 16-20, 1980