

DRAWING WINNERS ARE NAMED

The first of four "Wheeler Cash" drawings was held Saturday, December 3. The drawings are sponsored by the Wheeler Chamber of Commerce and are held on the west side of the square. A crowd gathered in the 'spring like' weather.

\$300 was divided and placed into 16 envelopes. Everyone was on hand to claim their winnings.

It was a day for duplication. Joyce Thorton claimed a \$10 envelope and her husband's name was drawn the next ticket. After Nelda Miley claimed her \$10 envelope, Joyce Thorton was again called to the "hopper" to claim her third \$10 envelope. The first name drawn Saturday was Lina Jackson; she had another ticket drawn and received an additional \$25.

Ten "dollar" envelopes also went to Nina Walker, Laneta Arganbright, Candy Atwood and Glen Gaines.

The first three of the \$25 envelopes went to Wendy Horton, Ken Nelson and Bryan Judd.

Eli Sabbe and Christine Atherton each received envelopes containing

\$50 in Wheeler "Cash".

Announcing for the drawing Saturday was done by Chamber of Commerce President Dan Kenney. He was aided in conducting the drawing by Bob Wills and Lonnie Kenney.

Remember, beginning Saturday, the drawings will be broadcast by KPDR-FM, 90.5 on the radio dial. This means you can remain in your car and keep warm as you wait for your name to be drawn.

Shoppers are reminded of the rule for claiming the envelopes. Husband and wife may claim each other's envelopes, but children cannot claim their parents' envelopes nor parents the children's winnings.

Saturday, December 10, 1988, will be the second drawing and \$400 will be given away.



THE WHEELER TIMES

(USPS 681-960)
VOLUME 55, NUMBER 2

THURSDAY, DECEMBER 8, 1988

SINGLE COPY 35¢

"Wheeler, town of friendship and pride."



YOU COULD WIN! Daryl Snelgroves, Fire Chief of Wheeler Volunteer Fire Department, reminds everyone that you can still buy a chance on this full-size 4x4 Chevrolet Pickup. A \$10 donation to the fire department makes you eligible to win this vehicle; money goes toward the purchase of a new vehicle for the department. The drawing will be Christmas Eve immediately following the "Cash" drawing. Tickets are available through any member of the department, or contact Daryl at 826-5953.

Christmas Greeting Edition

This is a reminder that our Christmas Greeting edition of the "Times" will be published Wednesday, December 21. Extend "Season's Greetings" to your friends and customers at this time. Santa Letters from the area youngsters will also be published in the Christmas edition.

If you would like a Christmas Greeting ad, contact the "Times" at 826-3123.

CWE CHAT WITH EDITOR
By Louis C. Stas

I realize the announcement of the reception for Cabot is short notice, but I just got the invitation in the mail over the weekend. Numerous invitations were mailed, but the public is invited.

A **Welcome Home** is extended to David Wright. David and his wife, Marci, are now associated with Wright Funeral Home, as of December 1. As I went down Tuesday to take the picture for the ad, I was reminded of having been in the same place some 23 years taking a picture of Jim Wright. The funeral home had just been purchased from the Kirks with Jim as a partner.

Another 'sort of homecoming' and welcome is extended to Charlie Wagner. Charlie is associated with Chapman Dairy Queens, owners of the local Dairy Queen. In his Supervisory capacity, Charlie plans to be in Wheeler twice a week at the Dairy Queen. We extend a **Welcome Back** to Charlie.

Ricky Pfeil will be making his 'break' into showbiz with four appearances on the Inspirational Network. The series, entitled "Prophecy Marches On" may be viewed for the next four Friday mornings at 7:30. Tune your satellite dishes to G1-17. (Those numbers mean nothing to me, but if you own a

Continued Page 9

Date/Day	Lo	Hi	Pre
11-30, Wed.	25	55	0.00
12-01, Thurs.	31	65	0.00
12-02, Fri.	36	70	0.00
12-03, Sat.	36	66	0.00
12-04, Sun.	27	55	0.00
12-05, Mon.	31	67	0.00
12-06, Tues.	36	62	0.00
Low for the year:		2-11	0.2
High for the year:		6-08	10.3
Total moisture for month:			0.00"
Total for year:			25.89
Total snow:			16

Courtesy: KPDR-FM Radio

2nd "CASH" DRAWING SAT. \$1500 To Be Shared By Wheeler Shoppers

The second of the \$1500 Chamber of Commerce Christmas drawings will be held Saturday, December 10; \$400 will be given away. Each of the drawings this year will be held on Saturday; the final two will be December 17 and 24.

The drawing Saturday will be at 2:30 P.M. with 17 individuals being made richer. The division of the money will be 10-\$10, 4-\$25; 2-\$50 and 1-\$100.

The division of the \$400 for the third of the four drawings on Saturday, December 17, will be the same as on December 10.

On Saturday, Christmas Eve, Christmas will be a little brighter for eight "Wheeler Shoppers"; they will

share in the \$400 to be given away at that time. The "money" will be divided into 4-\$25, 2-\$50 and 2-\$100 envelopes.

The merchants in Wheeler feel this is one way they can thank you, their customers, for the support you have given them during the year and are giving you a chance to share in the profits.

Remember, each time you enter a participating store, you are entitled to a ticket; ask for it, sign it, deposit the ticket in the containers which are conveniently located in the sponsoring firms. You will receive one ticket per each dollar purchase—up to a maximum of \$500.

When the day of the drawing arrives, all the tickets will be placed in a large container and the winners drawn. You MUST be present to win; however, husbands and wives may claim each other's prize.

Anyone who shops in Wheeler will be eligible for the drawings. The following is a list of the businesses and/or individuals making the drawings possible.

Those merchants sponsoring the drawings and giving tickets are Albert's Shamrock Service Station, Ben Franklin, Burton Ford-Mercury, Inc., Frankenberg's Texaco, Hyland's Pharmacy, Johnny's Shamrock Station, Lee Hardware, L. & F. Repair, McIlhany Dry Goods, Pierce Trading Post, Thriftway, Andie's, Ware Chevrolet-Buick, Olds & Pontiac, Inc., Carolyn's Fabric's, Cross Car Center, Flowers N' Things, and Shear Delight Boutique, Wheeler Lumber Co.

Those sponsoring the drawings but not giving tickets are Canadian Production Credit Association, First National Bank in Wheeler, McCain's Auto Body Shop, Southwestern Public Service, Sparlin's Restaurant, Mike Smith, D.D.S., Olney Savings, Wheeler Vet Clinic, Wheeler T.V. Systems, Wheeler Redi-Mix, Wright Funeral Home, Britt Ranch, First State Bank of Mobeetie, The Wheeler Times, Macey's Steakhouse and Dairy Queen.

Postal Service Reminds You Of The ABC's Of Package Wrapping

"A"—Address clearly both sender and recipient including zip code - using indelible ink.

"B"—Box appropriately - Fiberboard boxes, reinforced bags, tubes, 20 pounds or less need a box rated at 125 pounds strength

— 40 pound parcels get a box rated at 175 pounds strength

— 65 pound parcels need a box rated at 200 pounds strength

"C"—Cushioning distributes and absorbs shocks and vibrations - suitable types include shredded paper, polystyrene, bubble plastic or popcorn.

Selected with thoughtfulness and accompanied by best wishes, remembering your ABC's will assure that your package arrive in time and in good shape for the holidays.

Chamber Says...

THANK YOU

The lighted Christmas Tree on the courthouse square looks great. This represents a lot of work on the part of a few individuals. The Chamber of Commerce extends a "Thank You" to Southwestern Public Service, Marshall Andis and Harold Estes for their assistance in handling the Christmas lights. Thanks is also extended to the Fourth Grade Tonette players for playing prior to the lighting of the tree and Thanks also, to "The Sopremes" for leading the crowd in Christmas carols following the tree lighting.

DOG CATCHER

Citizens of Wheeler are to be reminded: Wheeler has a dog catcher. If your pet disappears and has been known to "run loose", contact the city office at 826-3222. It is not the intention of the city to destroy anyone's pet, but they cannot be allowed to run loose and must be vaccinated.

United Methodist Church Chancel Choir

The Wheeler United Methodist Church Chancel Choir, under the direction of Manuel Martinez, invites you to their production of John Innes's **Glory To the Newborn King**, Sunday, December 11, at 6 p.m. Featured soloists will be Elizabeth Stiles, Bob Stiles, Marcy Smith, Donna Walser, Stephen Emmert and a trio by Dixie Chick, Carol Porton and Gwen Emmert. A narration by Jim Wright, revealing the miracle of the Messiah's birth, will accompany the musical score. Other participants will be: Paula Britt, Karren Gill, Noveline Loyd, Mitchie Loyd, Patty Brooks, Gayla Maddox, Sue Stiles, Sally Ledbetter, Shonda Lewallen, Gayle Lewallen, Zola Chapman, Sybil Nelson, Jane Horn, Kelly Martinez, Rhonda Morgan, Lewis Britt, David Britt, Dick DeArment, Greg Smith, Kent Sims, Larry Porton, Brandon Chick, J.D. Ledbetter and Matt Smith. Organist Amelia Sims and pianist Martha Helton will present an ensemble of your most treasured, traditional Christmas songs at 5:30 prior to the choir's performance at 6 p.m. Bring your family and friends to join in this festive occasion celebrating the spirit and joy of our Saviour's birth.

Services Held For Wade Jackson Sharp

Wade Jackson Sharp, 88, died Thursday, December 1, 1988, in Paris, Texas.

Services were held at 1 p.m. Monday, Dec. 5 in Fry-Gibbs Funeral Chapel at Paris, Texas. The Rev. R.E. Zell and the Rev. Dave Carlson, both Nazarene ministers, officiated. Graveside services were held at 10 a.m. Tuesday, Dec. 6, in the Mobeetie Cemetery. Arrangements are by Wright Funeral Home of Wheeler.

Mr. Sharp, born in New Castle, married Minnie Mixon in 1943 at Mobeetie. He lived in Mobeetie until 1951 when he moved to California. He worked for McDonald-Douglas Aircraft Co., retiring in 1968 and moving to Paris, Texas, in 1984. He was a member of the Nazarene Church.

Survivors include his wife; three daughters, Mary Ackley of Paris, Texas, Charlene Woodall of Amarillo and Loyce McKee of Palm Springs, Calif.; a son, Royce Mixon of Harbor City, Calif.; a brother, Dewey Sharp of Cassville, Mo.; 15 grandchildren; and 14 great grandchildren.

Hospital Notes

Old Admissions	
11-18	Helen Dixon
11-20	Julia Massey
New Admissions	
11-28	Mary Hudson Marilyn Copeland Callie Harville Carl Tuckness Effie Sanders Tony Mata, Jr. Bob Brittenham R.D. Harris Bessie Galmor Marilyn Copeland Troy Lantz Heath Honeycutt Lera Weehunt Willie Burke Jimmy Selby
11-29	
11-30	
12-2	
12-3	
12-4	
Dismissals	
11-28	Clifford Hefley Carroll Laycock Verbin Billingsley Thomas Martin Jewel Moore Bob Brittenham R.D. Harris Mary Hudson Kenneth Franklin Marilyn Copeland Effie Sanders Carly Tuckness Vena Hopkins
11-29	
12-1	
12-2	
12-3	

SURPLUS FOOD

Surplus food will be distributed at the Wheeler county courthouse on Friday, December 9, 1988, from 9:30 to 11:00 a.m.

Santa Claus Will Visit Tonite

Santa has been contacted by the Wheeler Chamber of Commerce and he will make his annual stop in Wheeler on Thursday, December 8. He will be at his "North Pole" headquarters on Main Street in Wheeler—formerly the Western Stamp Store.

Santa will be receiving visitors from 6:00 to 8:00 P.M. tonight. Bring the youngsters in for a visit.

A photographer will be on hand to take pictures. The cost will be \$1.50 per photo.

Reception Today To Recognize Cabot Corp.

A reception is scheduled for this morning, Thursday, December 8, for Wheeler County's "newest corporate citizen." The gathering is to recognize Cabot Transmission Corporation; it will be at 10:30 a.m. in the Coin and Copper Room of the First National Bank.

Cabot Transmission Corporation is based in Houston, TX. The company has just completed 11 miles of a large diameter natural gas pipeline project to link gas production in western Oklahoma with our 6,000 plus mile Texas intrastate system.

The corporation has purchased the Colorado Interstate building at the west edge of Wheeler and will maintain an office in Wheeler.

Cabot is hosting the reception. In a letter of invitation, Ronald L. Langenkamp, President, states: "We hope to be doing a lot more business in Wheeler County and the surrounding area from now on and we'd like to get to know you better, while telling you about Cabot."

Spend a few minutes of your time today, getting to know Wheeler's newest industry.

Vida Brown Is Area Golden Nail Rep.

The Golden Nail Awards Committee of the Amarillo Chamber of Commerce is pleased to announce the appointment of Vida Brown of Wheeler as area representative. Golden Nail area representatives will encourage residents in your region to submit nominations to the Committee of those who have provided outstanding assistance to the fine arts in the Panhandle.

Cities with area representatives include Clarendon, Canyon, Canadian, Borger, Pampa, Plainview, Panhandle, Dalhart, Spearman, Miami, Perryton, Friona, Hereford, Dumas, Claude, Stratford, Wellington, Wheeler, Tulia, Childress and Shamrock.

KPDR To Broadcast

Since the weather was so pretty last Saturday, and due to the fact that persons must be present to win in the Wheeler Merchant's cash give-aways, it was decided "not to broadcast" the drawing. However, the weather is not expected to be quite as "Spring-like" this Saturday. Therefore, KPDR will be broadcasting the drawing and any or all of the drawings when the weather is cooler. This means that you may come to the Square and listen to your radio in your car. Remember, you must still be present to claim winnings in the drawings, but the radio makes it convenient to hear.

New Arrival

STEPHANIE MARIE HORTON

Joshua, Jason and Rebecca welcome new baby sister, Stephanie Marie born Sept. 19, 1988. She weighed 7 lbs. 9 ozs. and 20 in. long. The parents are Gary and Alice Horton of Breckinridge, Texas.

Grandparents are Janet and Ray McClellan of Wheeler and the late Cotton Horton.

NEW ARRIVAL

Kimla and John Casey of Phoenix, Ariz. are the parents of a new daughter born Nov. 30, 1988 at 10:44 p.m.. She weighed 5 lbs. 3 ozs. 20 inches long.

Grandparents are Janet and Ray McClellan of Wheeler and the late Cotton Horton.

ball. Most of Briscoe and Allison were there. They beat us, but our kids played real good and we enjoy seeing them and visiting with everyone. Nice to see Gena Zybach's mom, Zelma



JEFFREY W. DEBOSE, JR. is the 4½ year old son of Jeff and Patricia DeBose of Wheeler.

Grandparents are Virginia DeBose and Maria Zepeda both of Wheeler.

For all your... Insurance Needs, See

The McCasland-Smith Agency

117 W. Texas St.—Wheeler, Tex.
806/826-3573

*Auto *Home *Life *Health
*Commercial *Bonds

Reid, there to see her granddaughter play.

Remember Dennis and Peggy Thompson in your prayers. He may have to have more surgery on his eyes.

Congratulations to Don and Cindy Hartsfield on the birth of their new 9 lb. baby girl named Glory Breanon. J.P. and Martha Meek are maternal grandparents. Martha went up to help out at Amarillo. Glory has a brother named Haydon, about 20 months old.

"The three A's of a Happy Marriage are admire, appreciate, accept as is."

Nice to see Tonya (Lehman) Wilson and her beautiful baby girl named Amber Michelle out to the ballgame Tuesday night.

Butch Murray and Bob Blackburn have been going to Asbestos school at Amarillo some days to be able to check our school for that and replace where necessary.

Gageby Church Christmas program has been set for Sunday night December 18, at 6:30. Everyone invited. Phoebe Hartline in charge.

Briscoe High School basketball teams will be playing in Samnorwood tournament this weekend Dec. 8, 9, 10. B.H.S. will host Higgins Tuesday, Dec. 13, 6:30. Wheeler Jr. Hi. will come to Briscoe Monday, Dec. 12, at 6:30.

Happy Birthday to Dallas Fillingim, Dec. 11, Lindsey Fillingim, Dec. 12, Joshua Purcell, Jackie Brewer, Brady Meadows and Phil Jones on Dec. 13, Kerrie Hudson, Melody Goad on Dec. 14, Amy Meadows, Karen Meek on Dec. 15, Amy Shields, Dec. 16. Happy Anniversary Tom and Alice Bell Helton Dec. 17.

Briscoe FHA Hayride

Last Friday night the FHA members of Briscoe and their dates went on a hay ride out to Willis Fillingim's lake. The hayride began at 6:30 and ended around 10:00. At the lake they roasted hot dogs, marshmallows, and several other things on the fire. All who were there were Dallas Fillingim and Nikki Scott, Mandy Ferguson and Ben Meadows, Lori Purcell, Shane Goad and Tammy Harwell, Cheryl Hudson, Tina Lehman, Melody Ratliff and Keith Bell, Kevin Shields and Deidra Dukes, Danny Nelson, Joe Bob Kinnaman, Jody Powledge, Amy Van Vranken and Travis Goad, Sara Powledge and Dusty Walker, Shelly Hunt, and Jill and John Baker, sponsors.

The cold weather was very chilly for a hayride but all of the kids had a great time. Some went back to Baker's and warmed up later.

Vickey and Larry Nelson and family were guests for supper Thursday in the home of Cathy and Elmer Harri-

son and boys to celebrate Vickey's birthday. Sunday they all got together with other family members for a belated Thanksgiving dinner at the home of Earl and Shirley Jolly.

Mrs. Arleta Cole enjoyed being with her family during the Thanksgiving holidays. She spent Thursday and Friday with a daughter and family at

Listen to...
KPDR-FM, 90.5
Wheeler, Texas

HOUSE PAINTING AND LIGHT CARPENTRY, ROOFING, PLUMBING, AND ELECTRICAL.

SPRAYED ON ACOUSTICAL TYPE CEILING

DONALD FORD
6-3106



Stinnett, Mr. and Mrs. Jeff Mills. Saturday Arleta had a birthday dinner at her home in Wheeler for 4 family members who had birthdays, 14 guests.

Mike and Brenda Johnson and Amanda and Allison traveled to Beaumont over the holidays to visit Brenda's parents. Also got to see both of Brenda's grandmothers and other relatives.

We had another exciting ball game at Briscoe Tuesday night with Booker. In boys varsity game, Briscoe won 69 to 66. Close most of the way. Briscoe girls and J.V. boys lost to Booker, but they really played hard. Better luck next time. Ask Lacy Walker how Davy Gilmer could make all his free throws.

Nice to have William and Vickey Cornell and family from Bessie, OK. meet us for supper at the Dairy Queen in Sayre Saturday night. Also there were Richard and Helen Dyson. They run the Retirement Center there with 20 people. Had a good visit with them. They really care about the people there. It's like a college dorm, Helen said, with residents visiting up and down the halls. Richard looks so good, to have been run over by a tractor

sometime ago.

Butch Murray went to Amarillo Saturday to the funeral of a cousin, Lewis Bennett, Jr. barely 30 years old. He died of a heart attack. Several of the relatives came by Butch's and ate breakfast Sunday morning. Some there were Louise Wilson, Caroline Ehman and Benny Lee Bennett. Also visiting were Jada's brothers Jack and Kim Mize and children from Pampa Leslie's family had spent the night at Allison with Charlie and Darlene Leftwich and Sandy.

All the Wheeler County 4-H and F.F.A. members weighed and tagged their animals at Wheeler at the County Barn Saturday. Then some of Allison and Briscoe showed theirs. Some from Briscoe showing pigs were Shelly and Karla Murray, Bruce Mize, Chad Morgan, Shawn Zybach, Davy Gilmer, Lacy and Dusty Walker, Brandi Luttrell, Tracey Harwell, Amanda Johnson, Justin Edwards, Sara and Jody Powledge and Dana Trimble. Dallas and Lindsey Fillingim and Danny, Jimmy and Kerri Nelson had their animals tagged, but didn't show them.

Everyone has been going shopping lately.

Congratulations to Tina Currie for being picked for regional band.

We had a good singing at Gageby Sunday night with Phoebe Hartline in charge. Winnie Gilmer led congregational songs and sang 2 solos. Others singing were Monty Hand, Heather Ratliff, Amanda and Allison Johnson, Keith and Evelyn Meek, Bob and Sue Ratliff, Rita Pearson, Ray Forbes, Jana Chandler, and Tony Griffin, Willa Fillingim and Aaron Hartline had poems and Willis Fillingim played the harmonica. Nice to have other visitors: Lavelle Stephens, Nellie Horton, JoAnn Taylor, Faye Smith and Brad and Sue Chandler and girls and Lacy Walker. Nellie used to live near and go to church at Gageby.

When she was a kid, I went to school with Lavelle and probably Tony at Wheeler some few years ago. January 1, Lajo Crownover will be in charge.

Sunday dinner guests at our house were Bob and Sue Ratliff and Melody, Heather and Keith, Virginia and Carolan Aycock and Lindsey Fillingim.

Congratulations to Dustin Light for being chosen one of Baker Schools "Top Cats" for November. We are proud of you, Dustin.

HO! HO! HO!



JUST BECAUSE CHRISTMAS IS COMING YOU DO NOT HAVE TO LOOK LIKE SANTA!

SWEETWATER DIET CENTER

Robert Galutia, M.D.
306 E. 9th St., Box 159
Wheeler, Tx. 79096
Telephone 826-3581

SPARLIN'S RESTAURANT

East Hwy 152 Wheeler, Texas

Salad Bar Open Daily till 8:30

HOLIDAY SPECIAL

Barbecue On a Bun
Scoop of Potatoes
Dill Spear \$2.10
Slice of Onion

Now thru December 31st
2:00-9:30 P.M. Daily

Phone: 826-9923

Dining Room available

HYLAND'S PHARMACY
109 W. Texas • Wheeler, Texas

Phone: 826-5561

OPEN till 8:00 P.M.
Every Thursday till Christmas

FREE! Candy Canes...for the Kids
Coffee & Candy...for Shoppers

HOLIDAY SHOPPING GUIDE



World's Largest STOCKING
To be given away...
Sat., Dec. 24 and...
4/\$25.00
Gift Certificates Dec. 21-22-23-24
Come in to register. No purchase necessary. Need not be present to win!

HANKSCRAFT ULTRASONIC HUMIDIFIER
Automatic humidistat. 360 degree direction control. #75934.
44.97

POLAROID IMPULSE CAMERA
FIXED FOCUS, TELESCOPIC VIEW-FINDER, ASSORTED COLORS.
49.97

DURACELL BATTERIES
AA, AAA, C OR D TWIN PACK OR 9 VOLT SINGLE.
YOUR CHOICE **1.69**

TRIM-A-TREE BOWS
12 pack. Red velvet.
1.99

ASSORTED COLORS TINSEL GARLAND
6-PLY 2½" x 15 FT. STRAND.
1.39

HALSTON'S MEN'S COLOGNE
Z14 OR I12, 2 OUNCE.
12.99

Also Available For Her...
Giorgio Cologne Spray
Poison Natural Spray
Tatiana Ann Klein
Forever Krystle

For Him...
Iron For Men
Giorgio For Men
Polo Halston Santa Fe
Old Spice (Large Selection)

OLD SPICE DECANTERS
Choice of: Ship's Flask or Lighthouse, 6 oz. or Admiral's Flask, 7 oz.
6.19

CHAP'S GIFT SET
1 oz. Cologne and 1 oz. After Shave
9.99

AM-FM RADIO
Headphone style.
4.99

SCOTCH® TAPE
.75 X 300 Strapping tape or 1.5 X 400 Package sealing tape.
YOUR CHOICE **99¢**

SCOTCH® TAPE
75 X 300 Strapping tape or 1.5 X 400 Package sealing tape.
YOUR CHOICE **99¢**

Large Selection... JEWELRY
Cubic Zirconium NECKLACE & EARRINGS
14k GOLD EARRINGS
Large Selection **\$10.95**
Mother & Grandmother **RINGS**

VOTIVE CANDLES
12 pack, 10 hour scented. Red, White or Green.
1.49

SANTA FE FRAGRANCES
1.7 oz. cologne spray.
7.97
1.7 oz. after shave lotion.
5.97

SCOTCH BRAND AUDIO CASSETTE TAPES
2 pack 90 minute **2.49**
2 pack 60 minute **1.99**

JORDACHE QUARTZ WATCH
Fashion denim. 5 function.
3.99

KODAK EKTRALITE 10 CAMERA
Built-in electronic flash. Pocket size with fixed focus. #AL10R
24.97

DUCAIR FRAGRANT CANDLES
Swan glass candle.
3.89

ANIMAL ASSORTMENT CERAMIC CANDLE
3.49



SANTA CLAUS

... is coming to Town!
Stop by and see Santa
this Thursday

(Tonight, December 8)

in

Santa's Workshop

(Old Stamp Store)

from 6:00 to 8:00 P.M.

● **By Popular Demand, We will be Open**

EACH

THURSDAY

Dec. 1 thru 22

UNTIL

8:00

P.M.

- *Wheeler Flower & Gift Shop*
- *Andie's*
- *Ben Franklin*
- *Carolyn's Fabric Shop*
- *Cross Car Center*
- *Dairy Queen*
- *Flowers N' Things*
- *Frankenbery's Texaco*
- *Hyland's Pharmacy*
- *Johnny's Shamrock*
- *L. & F. Repair*
- *Lee Hardware & Furniture*
- *Maxey's Steakhouse*
- *Shear Delight Boutique*
- *Sparlin's Restaurant*

Dec. 15...

FREE MOVIE

FREE BABYSITTING

6:00-8:00 P.M. while parents shop!

One Call Does It All!

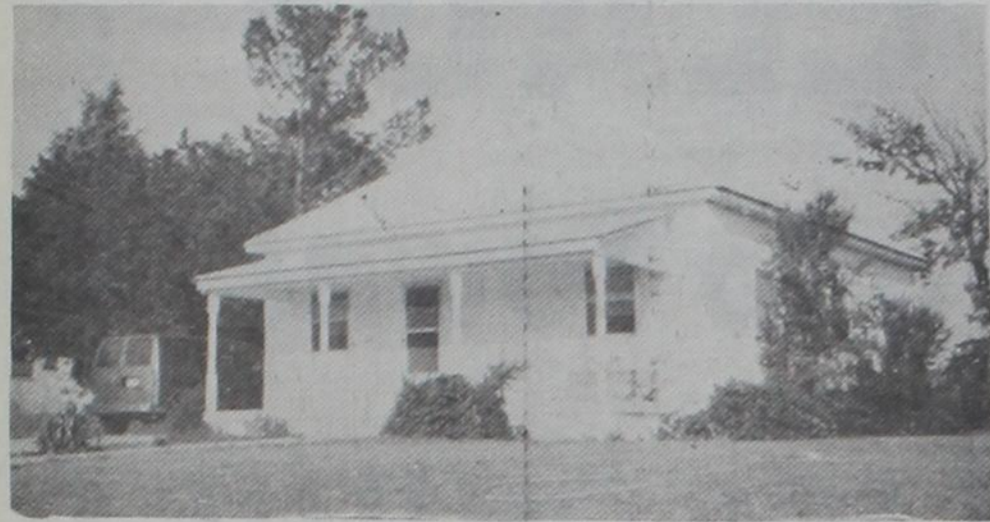

IDEAL LOCATION #63
2 BR, 1 bath, stucco home with detached garage. Good neighbors!



ROOM TO ROOM #32
Large 4 BR, 2 bath home with fireplace and basement on 2.80 ac. in country.



COUNTRY LIVING IN THE CITY #54
3 BR, 2 bath, stucco home on 5 acres at the edge of Town, ideal for a Veteran's Land Board loan.



PRICED TO SELL #26
3 BR, 1 bath close to hospital.

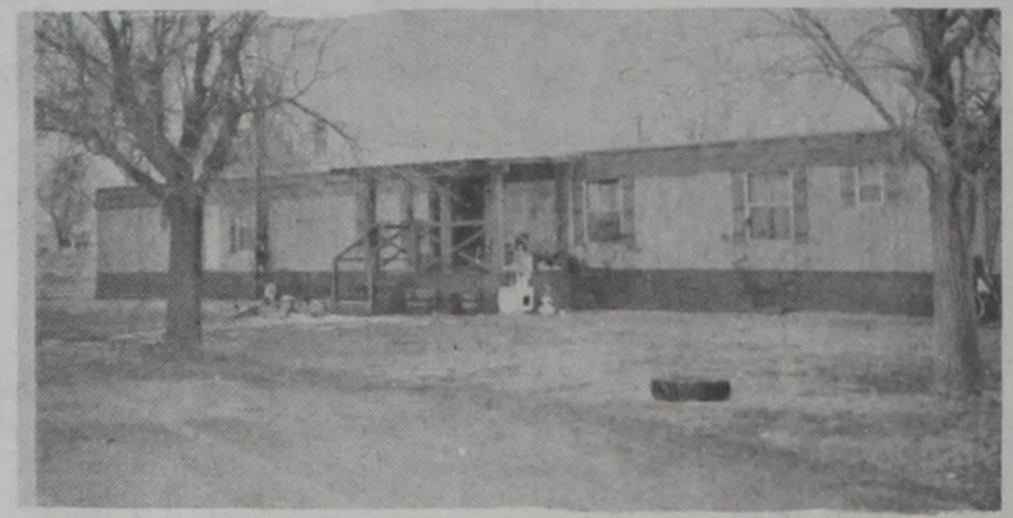

BEGINNER'S DREAM #38
3 BR, 2 bath mobile home in Mobettie with fireplace.



COUNTRY LIVING AT ITS BEST REDUCED #51
Large 3 BR, 2 bath brick home on 50 acres East of Wheeler with game room, vaulted ceilings, fireplace, double garage and many, many more extras. Owner would consider trading for house in town.

the smith agency

R RUTH SMITH, Broker
JOE LEE, Salesman - 375-2380
LONA WILLIAMS, Salesman - 826-3341
LANA BRADSTREET, Salesman - 826-3354

GREG SMITH, Salesman
BETTY LEE, Salesman - 375-2380
JIM HILL, Salesman - 826-3094
LAVON WILLIAMS, Salesman & Appraiser - 826-5803

Phone: 806/826-5541 or 826-3238

Want Ads

HOUSE FOR SALE: 2 miles east of town. 5 Bdr., 2 bath, 1.7 acres, natural gas, 2 water wells. \$40,000, owner financing possible. 826-3394

IF YOU BUY HEALTH INSURANCE, you could be paying too much. Specializing in Major Medical and Medi-Care Supplements. Contact: Kenneth McCasland 826-3573 or 826-3036.

RICHARD'S UPHOLSTERY & CARPET CLEANING
Furniture, etc.
Call: Richard Laverty
Mobettie, Texas

EARN \$2000 OR MORE MONTHLY at home. Details? Send SASE to Christine Associates, P.O. Box 213-B, Matawan, NJ 07747.

B & B Electric & Appliance Repair
On all makes and models Authorized Sears Service No Mileage or Trip Charge 25 Years Experience Call McLean Collect 779-3252

CHRISTMAS CASSETTES have arrived at L. & F. Repair.

Real Estate Appraisal & Sales
Lavon Williams
The Smith Agency
826-5541 826-5803

NOTICE TO PUBLIC
Any erroneous reflection upon the character, standing or reputation of any person, firm or corporation, which may appear in the columns of this paper will be gladly corrected upon due notice being given to the editor personally at the office at 110 East Texas St., Wheeler, Texas.

The Wheeler Times does not knowingly accept false or fraudulent advertising or other advertising of an objectionable nature, is printed in full confidence in the presentation made. Readers will confer a favor if they will promptly report any failure on the part of the advertiser to make good any misrepresentation in our advertisements.

CLASSIFIED RATES:
The Times prefers all classified ads be paid in advance, except for open ledger account customers.
Cash and Ledger account: 15c word; \$1.50 minimum. (Ad paid when placed or by 5:00 p.m. Wednesday of week ad runs.)
Charge: 20c word; \$2.00 minimum.
Card of Thanks ... \$3.75
ADVERTISING DEADLINES
Classifieds: Noon Tues. Display: Noon Tuesday.

CUSTOM SLAUGHTERING
1/2 Beef, Beef cuts and Pork. Shamrock Slaughter Plant We accept food stamps. 256-3241.

B&B.T.V.
123 N. Main Shamrock 256-2502
VCR, TV, Microwave
Repair on all makes and models, generally under \$50. Zenith salesman service. 15 years experience.

FOR RENT: 2 bedroom house, fully carpeted, 826-5274.

COME BY AND VISIT our gift department. Lee Hardware & Furniture.

Shamrock Laundry
Open 24 Hrs. 7 Days a Week
Corner of 4th & Madden St. Shamrock, TX.

GOVERNMENT HOMES From \$1.00 (U-Repair) delinquent tax properties and repo's. For current lists call 1-800-633-0536 Ext. 5378. Also open evenings.

FOR RENT: Efficiency apartment. Call after 5:00 826-5976.

LOST: 1 pair Black Wire rimmed glasses in blue-gray case. Pam Hibler 826-3161.

NOTICE TO CREDITORS
Notice is hereby given that original Letters Testamentary for the Estate of Loyd T. Lee, Deceased, were issued on the 28th day of November, 1988, in Docket No. 2558, pending in the County Court of Wheeler County, Texas, to: ANNIE RUTH LEE.

The residence of ANNIE RUTH LEE is in Wheeler County, Texas. The mailing address of ANNIE RUTH LEE is c/o Waters, Holt, Fields & Waters, P.O. Box 662, Pampa, Texas 79066-0662.

All persons having claims against this Estate which are currently being administered are required to present them within the time and in the manner prescribed by law.

DATED the 29th day of November, 1988.
ANNIE RUTH LEE, Independent Executrix
By: WATERS, HOLT, Fields & Waters
P.O. Box 662
Pampa, Texas 79066-0662
806/669/6851

ATTORNEYS FOR THE ESTATE OF LOYD T. LEE

HOLCOMB TRAILER PARK
West 12th
826-5810 or 826-3008

FOR SALE PECANS ARE READY! In the shell, cracked or shelled! We will crack your pecans. Contact Frank Coates at 826-3241.

FOR SALE: Shop Smith Mark V, wood working equipment priced to sell. Call Cathy at 826-3586 or 826-3269 after 6:00 p.m.

MEMBER 1988 TEXAS PRESS ASSOCIATION

THE BUSINESS DIRECTORY

THE WHEELER TIMES
P.O. Box 1080
Phone: 826-3123

Entered as second-class matter December 18, 1933, at the Post Office at Wheeler, Texas 79096, under the act March 3, 1879.
Louis C. Stas, Owner and Publisher
SUBSCRIPTION RATES:
Wheeler County... \$13.50 Outside County... \$15.00

TEXAS FARM BUREAU
Insurance Companies
Gary Alston Agency Manager
Gary Ware Agent
Phone: 806/826-3563

GUARANTEED AUTO GLASS INSTALLATION & Body Repair
CROSS CAR CENTER
Phone: 826-5515
Wheeler, Texas

STORM-SCREEN WINDOWS
Permanent year-round protection. Changeable from inside. Easy to clean, powder-proof. Eliminates drafts...Cuts fuel bills...
WHEELER LUMBER CO.
Phone 826-5543 Wheeler, Tex. Fine Service for Fine People.

RN'S and LVN'S, floor duty, and supervising, some E.R. and O.B. Contact Judy Jernigan, RNDON Shamrock General Hospital. 806-256-2114.

FOR SALE: Shop Smith Mark V, wood working equipment priced to sell. Call Cathy at 826-3586 or 826-3269 after 6:00 p.m.

MEMBER 1988 TEXAS PRESS ASSOCIATION

THE BUSINESS DIRECTORY

THE WHEELER TIMES
P.O. Box 1080
Phone: 826-3123

Entered as second-class matter December 18, 1933, at the Post Office at Wheeler, Texas 79096, under the act March 3, 1879.
Louis C. Stas, Owner and Publisher
SUBSCRIPTION RATES:
Wheeler County... \$13.50 Outside County... \$15.00

AA MEETING
Alcoholics Anonymous meets at 8:00 p.m. in the Commissioners Court Room of Wheeler Co. Courthouse on Thursday of each week.
Wheeler Lodge No. 1099
A.F. & A.M.
MONDAY 7:30 P.M.
J. M. Montgomery, Sec'y.
Box 675
Members Urged To Attend. Visitors Welcome.

WHEELER REDI-MIX
REDI-MIX CONCRETE SAND
Washed Gravel—All Sizes
Office Hours: 7:30 to 5:00
Phone 806-826-3223

PAUL'S REAL ESTATE
Houses or Land
Paul Topper
200 S. Canadian St.
Wheeler, Tx.

CITY DUMP GROUND HOURS
Monday, Tuesday
Wednesday, Thursday,
Friday, Saturday
8:30 A.M. til 5:30 P.M.

After Hours Video 111 W. Texas Wheeler
New Hours Mon.-Sat.: 1 p.m.-9 p.m.
Sun.: 1 p.m.-5 p.m.
FOR CHRISTMAS
Great Stocking Stuffers or Exchange Gifts.
Walt Disney PVC Figurines
Sesame Street PVC Figurines
E.T. Plush and PVC Figurines
Relax and watch your favorite movie today.
New Your Hometown WATKINS Dealer
Phone: 826-3612
We Appreciate Your Business

ASK BY NAME FOR BILL M. DERR
24 Years of Selling to Sell Again
Marcum Chrysler-Dodge
Jeep
833 W. Foster 665-6544

FOR SALE
Beautiful antique bedroom suite, electric range, 3 piece sectional couch, refrigerated air conditioner unit. Call Virginia at 375-2369 after 5:00 p.m. or weekends.

GREAT CHRISTMAS GIFTS: Free black and gold Labrador Retrievers. Call after 5:00 p.m. 826-5878.

FOR SALE: Queen Elizabeth Bedspread, \$30. Off White Draperies, 45 x 65 and 45 x 52. Excellent condition. Rugs included. \$30. Ph. 826-5845 Peggy Bryant.

FOR SALE: Regular size peach bedspread, drapes. Ph. 826-5958. Beverly Bryant.

HELP CLEAN YOUR SEPTIC TANK the EASY WAY with FX bacteria. \$9.98. Tree Roots removed. Drains opened. Ask for free booklet. Wheeler Lumber Co., Wheeler.

WAITRESS WANTED
Apply In Person
SPARLIN'S RESTAURANT
FOR SALE: New Ximball Piano, 826-3478.

GAGEBY From Page 2
Mary Hudson got out of the hospital Saturday and is doing pretty well. Hope she will soon be ok.
In Monday night games with Mobettie at Briscoe, Mobettie girls won 26 to 16. In boys play Briscoe won 44 to 18. Nice that all our boys got to play. We are always proud of our teams, win or lose. They work hard. Nice to see Bulldog and Dorothy Walker and Ellie Wilkerson out to the ballgames. Dorothy had the misfortune to fall getting into the pickup at the Dairy Queen last Sunday and fill on her face. Fractured her left wrist and stitches above her right eye. She went ahead to have a cyst removed from a right finger one day, so she is pretty helpless. Ellie is staying with them to help out. Can't use either hand for several weeks.

Several grandparents there Monday night to watch the Briscoe kids play were Betty (Ma) Bell, Fat and Wanda Childress, Doris and Junior Blanton from Dill City, Nova and Leonard Powledge, Lou Dean Douthit, and Bulldog and Dorothy Walker, Willis and Verna Fillingim. To watch Mobettie kids were Olaf and Wanda Sivage, Nancy Shelton, Mr. and Mrs. James and others.

Nice to have grandson Dallas come over afternoons to help with cattle feeding preparations.
Briscoe F.F.A. taking orders for fruit till Thursday, grapefruit, oranges and apples, pears and smoked turkeys.
CARD OF THANKS
The Wheeler Volunteer Fire Department would like to once again say thanks to Glen Gaines for donating the hog for the pancake breakfast. Also, thanks to everyone who came out and had breakfast with us. A special thanks to all who support our efforts.
We are proud to be a part of this fine community, and be able to serve you in any way we can.
Without your support we would not be able to provide adequate protection in many of the areas we serve.
Again, thanks to one and all.
The Wheeler Volunteer Fire Department meets each first and third Thursday at 7:00 p.m., visitors are welcome.
The Members of the Wheeler Volunteer Fire Department
Listen to...
KPDR-FM, 90.5
Wheeler, Texas

THE WHEELER TIMES
Page 4—Thursday, December 8, 1988

Calderon Construction
Carpentry, Concrete, Masonry, Stucco, Roofing, Painting, Drywall
FREE ESTIMATES
All Work Guaranteed
18 Years Experience
References Upon Request
Call 826-3639 after 5:30 P.M.

Adams Rentals
Call or See JIMMY ADAMS, Wheeler After 6:00 P.M.
• NEW LISTINGS •
1—1 Bedroom Apt., Furnished
1—1 Bedroom House, Furnished
1—1 Bedroom House
2—2 Bedroom Apts. (Central H&A, Built-ins)
DEPOSIT REQUIRED ON ALL RENTALS

A DIRTY CHIMNEY can cause a fire. Does your chimney need cleaned or not sure? Call "Chandler Chimney Sweep" 375-2318.

FOR SALE: Guinea pigs. Call 826-5519 or see at 602 Osage.

WORK NEEDED OF ANY KIND. All steady work and odd jobs excepted. Will do a good job at a good price. Call Danny Flanagan, 826-3466 or come by 1107 Alan Bean Blvd.

For Sale In MOBETTIE
60 Acres, part farm land and grass with lots of trees, 3 bedroom brick house, 2 full baths, large den, utility room, fireplace, large 2 car garage, 7x14 cement storm cellar, 3 good water wells, two large barns, 15x30 hog farrowing house and 5 acre peach orchard. 665-2779 days, 845-2971 evening.

CARD OF THANKS
I want to say thank you to the nurses and Dr. Galutia at Parkview Hospital for being so good to me. I love each and every one of you. Thank you for all the cards, flowers and visits, too!
May God Bless You All,
Mary Hudson

CARD OF THANKS
I would like to thank 'you all' for the cards, visits, food and other acts of kindness shown to us during my time of recovery since my surgery. Your thoughtfulness is appreciated. May God give each of you a special blessing.
Esther Forrester

Christmas Dinner and Concert
December 18
WHEELER MUSTANG BAND
The Members of the Wheeler Volunteer Fire Department

Allison News

By Christine Gilmer

Isaiah 55-6 & 7:

Seek ye the Lord while He may be found, call ye upon Him while He is near; let the wicked forsake his way, and the unrighteousness man his thoughts; and let him return unto the Lord, and He will have mercy upon him; and to our God, for He will abundantly pardon.

Calvin and Lisa Farmer of Pampa returned last Thursday night Dec. 1 from a five or six day vacation to Alapulco, Mexico to celebrate their second wedding anniversary. Their son Ryan spent one night with his grandma Ruby Craig and the Farmer grandparents of Pampa kept him the rest of the time until Calvin and Lisa got back home, they reported a good time.

Tanner McWhorter has spent the last two Friday nights with his mam-ma Ruby. That just seems to be a must with Tanner to spend a night with mam-ma on the weekend. They are good buddies.

Ruby's last Saturday dinner guest were her daughters and grandsons Rhonda McWhorter, Tanner and Tyler from Wheeler, Susan Finney, and Lisa Farmer and Ryan from Pampa.

Rhonda and boys, Ruby and Wilma shopped in Elk City last Sunday.

Bruce and Pearl Harrison went to Stinnett last Wednesday and visited Pearl's brother and wife Elmer Lee

and Peggy Sanford. From there they went to Dumas and visited Leo White, and then to Amarillo to Darrel and Johnnie Harrisons where they spent the night and came home Thursday. Bruce, Pearl, Darrel and Johnnie and Willis and Mary Harrison all went out to eat for supper to celebrate Darrels birthday and Willis and Mary's anniversary.

Melissa, Jonathan and Justin Walker, Kevin and Kyle Boydston,

WHEELER COIN-A-MATIC

**New Hours
Monday-Saturday
8:00 A.M.-8:00 P.M.**

**Sunday
2:00 P.M.-5:00 P.M.**

**We Will Do Laundry
also Bedspreads!**

DRY CLEANING SERVICE

Tuesday & Friday Pickup

(Have it in by 10 A.M.)

Quality Cleaners of Pampa

Ron & Joyce

Thornton

Roy Green, Juanita Boydston and Natalie Boydston all went to Wheeler to the Dairy Queen after church Sunday morning. Henry and Cheryl Dupont and Sabrina met the others there where they all had lunch together.

Jake and MayBell Childress' Sunday dinner guests were Shot Childress from the ranch, Jacob, Jennie and Sara from Pampa. Duane Childress visited Jake and MayBell awhile Sunday morning on his way back to his home in Fort Smith, Arkansas.

Ronnie and Ruth Chadwick went to Amarillo last Tuesday and spent the night with their son David Chadwick. Came home on Wednesday. Ronnie and Ruth have their Christmas decorations and lights up outside and they are beautiful. They did last year, drive by some night and see all the lights. Vance and Caroline Boydston also have a very pretty Christmas scene out. There are probably others that have out their decorations that I haven't seen yet.

Peggy Chandler and Jennie Walker went to Pampa last Saturday and did some Christmas shopping. Pete and Margaret Gilmer visited Peggy awhile Saturday evening.

Gary and Julie Boydston and Amie were supper guests at Eddy and Wanda Walker and childrens home one day last week. Last Sunday Eddy and Wanda and Melody, Clifton and Louise Boydston and Jimmy and Vivian Wallace were dinner guests with Bruce and Pearl Harrison.

Bob and Lou Cornell took Gertie Cornell to Pampa last Saturday to Christmas shop.

Lou went to Wheeler last Sunday night to watch her grandchildren, Rachel, Sally and Neal Smith in their church Christmas program at the First Baptist Church.

Our nice weather is still holding real nice, the sun is shining and looks like this morning is making for another lovely day.

(Thought for the day) Friendship with oneself is all important, because without it one cannot be friends with anyone else in the world.

Julie Boydston and Judy Cornell and Amie Boydston went to Ona's home and spent the afternoon until church time.

Rex and Virginia Miller went to Amarillo last Thursday for Rex's checkup, he got a good report from his doctor. They also met their daughter Linda and friends the McCatherns and Duncans and their daughter all from Hereford for lunch and ate out.

Last Sunday visitors at Rex and Virginia was Ed and Kay Harris from Pampa, they visited in the afternoon.

The Allison school board hosted an employee appreciation dinner at Raney's Steakhouse at Canadian last Saturday for all the employees of the Allison school.

My son Jerry came down last Monday morning for a work day putting down the lines to the septic tank that Eddie Walker and J.R. Black put in the ground for me. They will never know how much I appreciate all this even though I have tried to tell them. Sometimes we just can't express our feelings with mere words.

Mr. and Mrs. Ed Burgess hosted a birthday dinner for Ruben May last Saturday in their home at Quail, Texas. Those present were his children, Betty Dyson from Pampa, Barbara Burgess of Quail and James May from Petrolia. Other family members included three grandchildren Jimmy May, Christene Hart and Debbie May, and six great grandchildren. It was a beautiful day and every one enjoyed the day visiting and eating.

Last Wednesday Mr. and Mrs. Ruben May, Edith Donaldson and Doris Newsom went to the Methodist Church at Reydon to attend their stew supper and bazaar. Ruben and Edna were in Pampa on business last Tuesday.

A wonderful time of Thanksgiving and reminiscing was enjoyed by the families of the late Geo. and Cora Helton thru out Thanksgiving week with Pat, Alberta, Lori, Jarrett Helton at the Ranch: Justin, DeAnna, Pete, J.W., Jennifer, Jessica Helton of Allison, Wade Helton, Steffanie Sanders of Pampa, Vance and Irene (Helton) Snider, Billy and Robin Snider of Spearman, TX., Bobby, Kay, Lashera, Kylie, Taryn Snider of Guymon, OK., Marie, Jeremy, Crissy Leicht of Hugoton, Kansas, Jimmy and Jean Snider of Stratford, TX. Wade, Kathy, Kassie, Tanner Lemons of Canadian, TX.

John Clyde, Sheila, Marlana, Charly, Calvin Helton of Perryton, TX., Albert, Venus, Nicole, Tobi Helton, Bill Helton of Elk City, Okla., Minnie (Helton) Williams of Newcastle, Okla., Karen Christifer, Casey Gregory, Melvin, Jennifer Southern of Andrews, TX., Tonda Alexander of San Angelo, TX., Ruth (Helton) and Ray David, Sammy of Clarendon, TX., Perry, Paula, Misty Helton, Freddy and Amy Hunt of Wheeler, TX., Sam, Sue, Tonya, Jill, Kristina Helton, Stacy Severance of Phoenix, Arizona, Steve, Kathy, Jason, Jesse, Denise Helton Dewey, Arizona, Ed Helton of Canadian, TX., Alice Kelly of Allison,

Nothing fishy about it—one of the flounder's eyes travels to the other side of its head as the fish develops. The winter flounder's eyes are on its right side, while the summer flounder's eyes are on its left.



Those of Alberta's family enjoying Thanksgiving together Saturday were Georgia Hartley of Reydon, Okla., Jim and Dona (Hartley) Sossamon of Tracy, California, Geo. II, Tammy, Geo. III and Morgan Chlo Lindley of Ozark, Ark., Harve Hartley, Joy Burns, Charles Dunlap of Sayre, OK., Laverne, Tammy, Valisha, Rowdy, Travis Hartley of Cyril, Okla., Brandon and Jennifer Plemons of Reydon,

OK., Charlie, June, Tim Hartley of Durham, OK., Kevin Hartley of S.W.O.S.U. Weatherford, Okla., Tracie Hartley of Clinton, OK., Darlene (Hartley), Jayne, Chlo, Scott Lindley of Memphis, TX., Mary Hartley, Robert, Linda, Deanna, Mary, Chris Hartley of Reydon, OK., J.A. Woods of Okla. City, Okla., Ronnie Ferguson, Don Coble of Pampa, TX.

Red and Anna Dukes and others from the Church of Christ here at Allison went to Dozier, Texas last Thursday to help with the singing at a funeral and went back also on Saturday to help with the singing at another funeral.

After church last Sunday night Red and Anna, Clyde and Minnie Bell Vinson and Nelda Dukes went to Glen and Nona Elmore's and played 88.

Bob and Jane Helm from Wellington came last Tuesday and spent the day with Jane's mother Edith Donaldson and took her out to eat for lunch at the Hill Top Cafe at Reydon, Okla. That afternoon they visited Bill and Kay Donaldson and Doris Newsom.

Ona Black was Sunday dinner guest at Keith and Ann Boydston's, Natalie and Jessica. Others there were Nellie Long, Thursia Poindexter from Cheyenne and Sylvia Brown. Ona and Thursia went to Ona's home and spent the afternoon until church time.

Listen to . . .
KPDR-FM, 90.5
Wheeler, Texas

The New Image Salon

Open Mon.-Sat. 9 A.M.-8 P.M. 503 S. Canadian Phone 826-3202



Merry Christmas
Open House
Thursday, Dec. 15
9 A.M. til 8 P.M. Free Coffee & Cookies

- *Professional Hair Care for the entire family
- *Earrings, Necklaces and Hair Accessories
- *T-Shirts, Beaded Collars & Children's Clothing
- *Wide assortment of Xmas Wreaths, Decorations & Crafts
- *Unique Gift Wrapping for all occasions

- Dana
- Debbie
- Betty

You are cordially invited to an

Open House

of the

STEVEN R. EMMERT

Law Office

206 East Texas Wheeler, Texas

Friday, December 9, 1988

3:00 to 5:30 P.M.

(Across the street South from First National Bank)

Telephone 826-5573

Check Safety To Make The Holidays Bright



- Before hanging strings of lights, spread them on the floor and check for frayed or bare wires, cracked insulation, loose connections, and damaged plugs or light sockets.
- Check extension cords for wear or damage and don't run them across walking areas.
- Test lights before putting them on the tree. Unplug them before making repairs or replacing bulbs.
- Overloading circuits with too many lights can cause fire. Follow manufacturer's instructions about the number of lights allowed on one circuit.
- Choose a fresh, green tree, trim its base and keep it in plenty of water. If the needles are brown and break off easily, it could be a fire risk.
- If you buy an artificial tree, make sure it has been tested for flammability by Underwriters Laboratories (UL).
- Place your tree away from the fireplace or other heat sources and out of the traffic pattern.
- Never string lights on a metallic tree. Light strings with damaged insulation can electrically charge a metallic tree. Instead, shine unattached colored floodlights or spotlights on the tree.
- Always turn off lights before leaving home or going to bed. You'll save money and be safer, too.
- Never use lighted candles on a tree or near evergreens. And don't burn evergreens in the fireplace.
- Do not use inside lights on the outside. All outside lighting equipment, including lights, cords and plugs, should be waterproof and made for outdoor use. Also, hang sockets downward and don't leave a socket empty.
- When hanging lights on the rooftop or in tall trees outdoors, stay clear of electrical lines. Make sure you or your decorations don't come in contact with them.
- Should you receive a CB radio or television this Christmas, let a qualified serviceman install the CB base unit or television antenna for you. This delicate job is best left to the professionals.
- Be sure electrical toys are tested for safety. Look for the UL mark.

Wishing You A Safe,
Happy Holiday

SPS SOUTHWESTERN PUBLIC SERVICE COMPANY

Burton Ford-Mercury

... is giving away a Free Christmas

Dinner with the purchase of a New

or Used Car or Truck out of stock until

Dec. 23, 1988.

In addition to the Christmas Dinner, Ford Motor Co. is giving up to \$1,000⁰⁰ Cash Rebates on selected vehicles.

And... You will receive 500 Christmas Drawing tickets with each vehicle you purchase.

- 89 Rangers
- 89 F150's
- 89 F150 4X4's
- 88 F150 4X4 Super Cab
- 89 F250 4X4
- 88 Crew Cab
- 89 Crew Cabs
- 89 Aerostars
- 89 Crown Victorias
- 89 Probe
- 88 Tempos
- 88 Topazs

BURTON FORD-MERCURY, Inc.



- Pete Burton
- Dickie Burton
- Delbert Thomas
- Waddell Davis

West Highway 152 • 806/826-5588 • Wheeler, Texas



- Free**
- The following list of groceries with purchase of any new or used car or truck between now and Dec. 23 at Burton Ford-Mercury, Inc.
- Turkey
 - 2 Cans Cranberry Sauce
 - 2 Cans Green Beans
 - 2 Cans Sweet Potatoes
 - 2 Cans Sweet Peas
 - 2 Cans Whole Kernel Corn
 - 1 Pkg. Stuffing Mix
 - 2 Pkgs. Jello-Mix
 - 1 Can Fruit Cocktail
 - 1 Can of Pumpkin
 - 1 Pkg. Pie Crust Mix
 - 1 Pkg. Cake Mix
 - 1 Pkg. Frosting Mix

Here it is summer again. We took our walk in short sleeves. The last snow finally gave up after two weeks. Have some newcomers at the birdseed. Juncoos and Harris sparrows. Hope some of the quail survive the war.

With Clara Lou and J.E. McGuire over the holiday weekend were Berniece Harrington, Daniece Lyons, Heather and Crystal all of OKC. Stan and Diana Tucker and little Chris of Tulsa.

Mr. and Mrs. Donnis Hays of Enid, Don and Debby Hays and Kevin of Tulsa spent the weekend with Mildred Allen, Leroy, Faye and Randilyn Allen of Erick, Mr. and Mrs. Ricky Allen, Mark and Melanie of Hammon were out for Sunday dinner.

Albert and Lorene Bryan had a houseful Thanksgiving. Guests were Mr. and Mrs. Arnel Bryan, Pam Bryan, Mr. and Mrs. Ricky Bryan, Nicole, Wayne and Jennifer and Tanya Davis of Pampa. Wayne stayed overnight. Ricky and a friend came down Friday to hunt and picked him up.

There's lots of talk about the homeless. I have just counted all the empty houses between here and town. If our part of the country is representative, we don't need to build homes for them - just figure some way of getting the homeless folks into the empty buildings.

The Mayfield Club was well represented at the EHC Christmas meeting at Sayre. Attending were Mary Bollen, Leona Miller, Birdie Whipkey, Wanda Guenzel, and Anice Hinchey. Leona was recognized as Beckham Co. Woman of the Year. Mary received the Rookie of the Year and Citizenship award. Wanda was elected County Secretary. Cleta Cox from Bulo was elected Treasurer. Julie Ann Holmberg is the new County President.

Birdie tells me her daughter Sylvia Larison called Thanksgiving from Wash. She also had a call from Cecil Whipkey. His brother Dean had been in the hospital.

Lila Atwood, George McArthur, Earl Sears, Alma Richardson, Junior Gordon, Lewis Keith, Lula Adams, and Elsie Blevins have been in the hospital.

Funeral services were at the Lone Oak Baptist Church Tuesday for Jack Hall. With burial in the Loan Oak Cemetery. Jack lived most of his life in the Bulo community.

Word was received of the death of A.W. Wilson of Longmont, Colorado. He owned land in this community. Hortense Madden, Bryan Brady, and Preston Wilson were cousins.

We had a nice visit with Clarence and Willie Lord Friday in the doctor's office.

We watched the China Syndrome and Silo 7. I think they were supposed to be satires. If that is really how the government gets things done, we don't have a chance.

Beulah Atchley had Thanksgiving at Burkburnett with J.R., Ellen and Sue Coffey.

Beulah was very happy to find out her granddaughter Janet Coffey

(Maurice and Freda's girl) was not in the tornado area at Raleigh, N.C.

I'm sorry they have turned TV loose to be as vulgar as it wants to be. A lot of shows have become too bad to watch in mixed company. Personally, I could do without the cursing and the nudity. I haven't seen very many folks who don't look better with their clothes on than off.

With Edith Alexander for Thanksgiving were Mr. and Mrs. William Earl Loyd and Tommy, Mr. and Mrs. David Alexander of Odessa, Mr. and Mrs. Steve Alexander, and Stephanie, Pampa, Gracie Shepherd, Bobby Jean Lovitt and Danny, Houston, Mickey and Lisa Alexander, David and Jennifer, Mr. and Mrs. Wayne Brinkley, Waylan, and Bobby, and grandson Rodney of Erick, Wanda Alexander, Sayre.

I've heard of folks losing their marbles but I lost my coconut. Brought home a bag and it flat disappeared. Bought a second bag on

Listen to . . .
KPDR-FM, 90.5
Wheeler, Texas

the assumption the first would then appear. It did alright but took it two weeks to find the way.

Chuck, Rosa King, and Charles of Tulsa, Rick and Susan Bonds, Rachel and Philip of Austin, Toiny Kinyangu (from Kenya), Tulsa, were guests of the Raymond Pickering's over Thanksgiving. Imogene also celebrated a birthday.

Roger Mills County raised the money to buy the statue The Washita-Indian mother and child fleeing from the Custer Massacre. White folks have done a lot of things we aren't very proud of and that was one.

Oklahoma is having an Olympic Festival next summer. Jimmy Webb who hails from around here has written the festival theme song. The Torch will be run thru all 77 counties. Anyone who wishes to carry it a ways can get application blanks from McDonalds. We need to get Oklahoma shining from stem to stern. It is hoped Bellmon and his cohorts will forget about more toll roads. I can't think of anything more detrimental to our Tourism program than tollroads. Any tourist with good sense would avoid them like rattlesnakes.

Chris Jenkins and Leanne of Fairview were out to visit Stella Jenkins.

They spent Monday Christmas shopping. Time to get with it. A very nice gift that doesn't have to be wrapped and lasts all year is the hometown newspaper.

Old Five Strings gathered up his pals from the Erick Kitchen Band - The Fabulous Strings and Things - and went up to the Wheeler Care Center to entertain a pleasant hour of request tunes. Those going were Mr. and Mrs. Basil Doss of Carnegie.

WHEELER PLUMBING

Highway 83 North

New Construction
Remodel
Repair
Sewer Service

Phone: 826-5907

FREE ESTIMATES
MAX McQUEEN
P.O. Box 754 - Wheeler, Texas



Ain't It The Truth
By Ab Gunter

Troy and Velma Gibson, Margaret Boney, Betty Brothers, Jack Criswell from Sayre, Clarence and Althea Sanders, Richard Crawford, Roy Swagger, Iona Miller, Rose Abla, Hazel Francis from Erick, Joe, David, and myself from SW. Among the visitors we knew were Hestell Killingsworth, Jack and Doris Hays.

Dennis Gragert was the recipient of the Rotarian International scholarships. He will spend a year in Ife, Nigeria studying. He is the son of Linda and Mike Kahoa.

Care Center
By Lois
Comments

It's hard to believe this is December let alone almost Christmas, it has been so warm and pretty outside. We could handle this right on into spring!

Pat Helsley is so sweet to come every Monday morning for Bible Study. We have fully enjoyed having her.

Opal Davidson and Lavelle Stephens came to serve juice and visit in the afternoon. Thank you so much.

We have had donations of clothing, Nellie Horton, and cards, Sallie Harris. We appreciate you both, thank you.

Our thrill for the week was the Erick Kitchen Band, Strings and Things, they came Tuesday afternoon to entertain. It is quite a large group and we enjoyed all of them very much. It was very warm and we all enjoyed lemonade during and after their performance. We certainly welcome them back anytime.

Paul Macina of Shamrock has donated a very beautiful Christmas tree for the gazebo. Thank you.

Our Wednesday afternoon bingo volunteers were Velda Miller, Lola Holcomb, and Erma Riley. They handled everything expertly. Thank you to all. Fannie Mae Bradstreet and Ruth Taylor were here at 3:00 to serve juice. You always do a fine job ladies. Thank you.

We have a few new residents. Frank Joslyn is with us again. Ola and Howard Buice from Shamrock are now part of our family. Welcome to all.

Rozena Zybach and Fern Young were here Thursday morning for their Inspirational. We missed them last week because of Thanksgiving. Thank you for coming.

Mary and I were the poppers for the week. It seems our plan had a hole in it, couldn't get enough popped fast enough. We finally got caught up.

I wasn't feeling well Friday so Mary handled everything for me. Jim and Laura Davis were here for Bible Study. Thank you for coming. Fannie Mae Bradstreet and Ruth Taylor were back again for juice cart duty. These ladies are putting in overtime. Thank you.

Mary said she got several manicures done in the afternoon. This makes the ladies look and feel so nice.

We have a very nice donation from the Thursday Review Club of Wheeler. Berniece Hall brought several boxes of Christmas cards and postage stamps for the residents to use. This means so much to the ones that want to send cards but can't because postage is so high. Thank you to all for your thoughtfulness.

Saturday afternoon Machille Henson, Betty Chapman and Karren Gill were here to decorate the dining room for Christmas. They represent the Alpha Mu Alpha Sorority. Thank you so much, you did a fine job.

Sunday morning Jim and Melba Montgomery were here to teach Sunday School. St. Ann's Episcopal Church came in the afternoon for worship. We appreciate all of you for coming.

Our fund raising project is coming

Had a very nice Thanksgiving as we had company and plenty of food for all of us. Our nephew, niece and their sons from New Jersey came to be with us and we had a ball. Our son and family came down the next day and the kids really had a time. As a child I used to watch the older ones sit and watch as we kids would exude all our energy by running, yelling and having a time of it and you know that, this Old Duffer sit and watched this time. Golly I couldn't keep up with all the running and yellin them little varmits so, I just stood and watched as our son, his daughter and nephews flew around the yard with them three wheelers and the little tractor. Course I was afraid that someone would get hurt with all that activity, namely Me, as they would come whizzin this way and that way and believe it or not I just can't whiz this way and that way as well as I used to.

By the way I have forgotten to mention Mama, just piddled around the house cooking Turkey, making pies, doing the dishes and cleaning up after all us Messer Uppers went through. I mentioned that she ought to be enjoying all this and she looked at me with that look she can give and said, "Ab, me and you are going to have a lot of fun, washing, drying, and puttin up all the clothes, linens and then goin through the house puttin up the things You (that's Me) got out to show the kids. Yes, Ab we'll have fun, just you watch." You don't reckon Mama was wise to my being busy when she needed the Taters squashed er the trash needed to be taken out while she was having Fun getting the meals ready, do you suppose I should have been helping her. I always thought that housework was for the women but from the looks in her eye I'm afraid that times have changed and she's expecting me to help a little. Women are sort of funny that way.

Looking out to the South I would figer it ain't long till winter, the skies are grey and sort of pregnant looking and the winds blowing like it ain't pleased with the past few days of beautiful Fall weather, must be a change acoming. Now I ain't no weather profit but I'm as good er maybe better at it than the Bob Hinker Virgil Simmons. You ain't never seen them get any trophies for their proficiencies on weather have you?

Guess I better go shut up the chickens er something, sounds like Mama is getting breakfast ready and I'm ready for it. Love all you and see you next week.

Ab and Benita

right along. A list of donors as follows: Kitten Kotara, Ruth Taylor, Annie Martin, Zelma Reid, E.D. Lester, LaVesta Caskey, Inez Wright, May Muse, Debbie Haning, Mr. and Mrs. Don M. Edwards, B.K. Barham, Vena Richardson, Dorcas Sunday School Class, Mary Hudson, Tom and Alice Bell Helton, Kirk Kite, Dietary Dept. Parkview Hospital (Wanda Garner, Helen Crawford, Mary Hammond, Flo Beaty, Lisa Dockins, Diane Lovell).

We appreciate each and everyone.

Piano students of Ben Karnes will play carols for residents of Wheeler Care Center Thursday, December 8th at 4:00. Singers wanting to get in practice for the holidays are invited to join us. Players will be Jordan Emmert, Rachael Stiles, Lacey Smith, Alan Gill, Kara Emmert, Maurice Kuehler, Stacey Miller, Erica Puryear, Kristen Smith, and Bobbie Kuehler.

Christmas music will be "Jolly Old St. Nicholas", "Away In a Manger", "Good King Wenceslas", "Jingle Bells", "O Come Little Children", "Rudolph the Red Nose Reindeer", "The First Noel", and "White Christmas".



Jim and Sharon Wright

and

Lewis and Inez Wright

are very pleased

to announce

the association of

Mr. David A. Wright

with

Wright Funeral Home

David and his wife, Marci, are formerly of

Lubbock, Texas. David was employed

by Rix Funeral Directors for the past five years.

We now have three generations of our family

to serve your family.

CHRISTMAS OPEN HOUSE

FRIDAY, DECEMBER 9 - Refreshments Served!

Shear Delight Boutique

Flowers 'N' Things

412S. Main

826-3445

COUPON
\$5 Dollars Off
Any Chemical Service
Expires December 23, 1988

Haircuts - Men \$6.00
12 & Under Children 5.00
(Cut & Style) Women 10.00

Register for

A FREE PERM

Call for appointment

Melody Goad, Tina Lee, or Debbie McLaughlin

at 826-3168

Walk-ins Welcome

20% Off

All Items Purchased
December 9-10

Register For

GIFT CERTIFICATE

Come by any of our

Selections of Christmas

Arrangements & Poinsettias

Open 9:00-5:00

exposito
college of hair design

613 N. Hobart Pampa, TX.

665-2319



Enroll Now
For January Class

Financial aid available
Low Tuition-Excellent Education

Contact: Monte McBride

665-2319

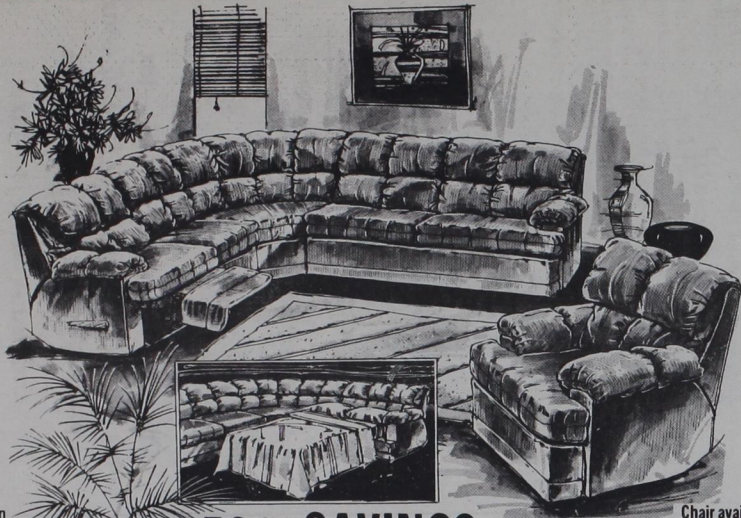

Illustration
Similar To
Actual Item

50% SAVINGS

Chair available
by special order

Big Beautiful and Comfortable is this big functional sectional a whole room full of furniture at 2 PRICE. Reclining Love Seat, Wedge and a Queen Size Sleeper with innerspring mattress.

\$2150.00 NOW \$1075.00

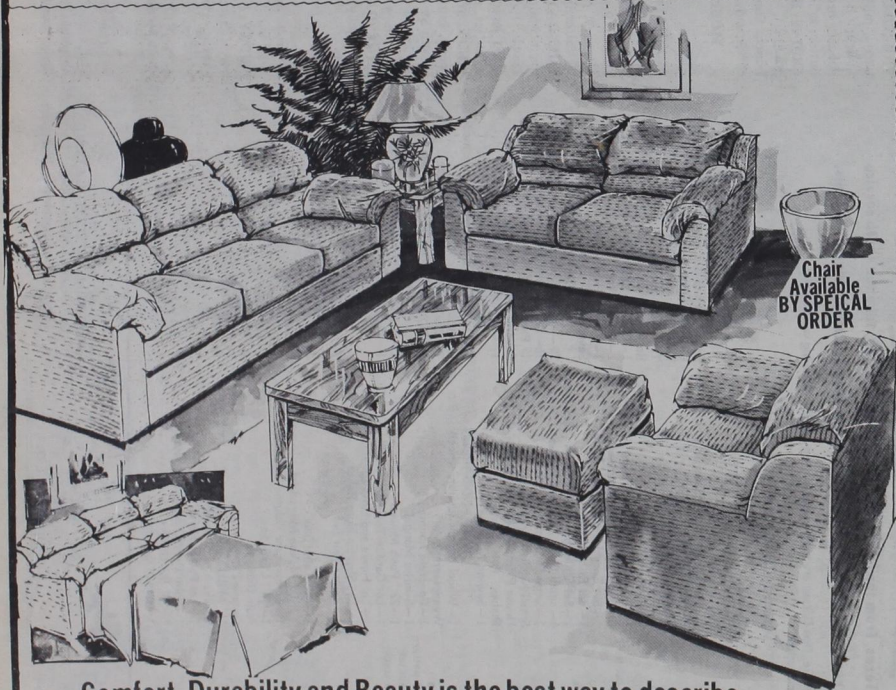

Chair
Available
By SPECIAL
ORDER

Comfort, Durability and Beauty is the best way to describe this good looking living room group. Upholstered in the best selling cover in the U. S. A.

\$729.95 Contemporary Sofa NOW \$365.
\$599.95 Matching Love Seat NOW \$299.
\$999.95 Queen Size Sleeper NOW \$499.

**BUY THIS GROUP
FOR 1/2 PRICE**

We never intended to sell quality Furniture this low! But when you have those Big Eastern creditors breathing down your neck you'll do what you must to stay in business! Take advantage of our dilemma and save yourself some big dollars!

Yours Truly
Jerry Campbell

- All Bedroom. reduced 40 to 60%
- All Dining Room. reduced 40 to 60%
- All Occasional Tables. reduced 40 to 60%
- All Occasional Chairs. reduced 40 to 60%
- All Lamps & Accessories. reduced 40 to 80%
- All Bedding. reduced 40 to 60%
- All Sleepers. reduced 40 to 60%
- All Livingroom. reduced 40 to 60%

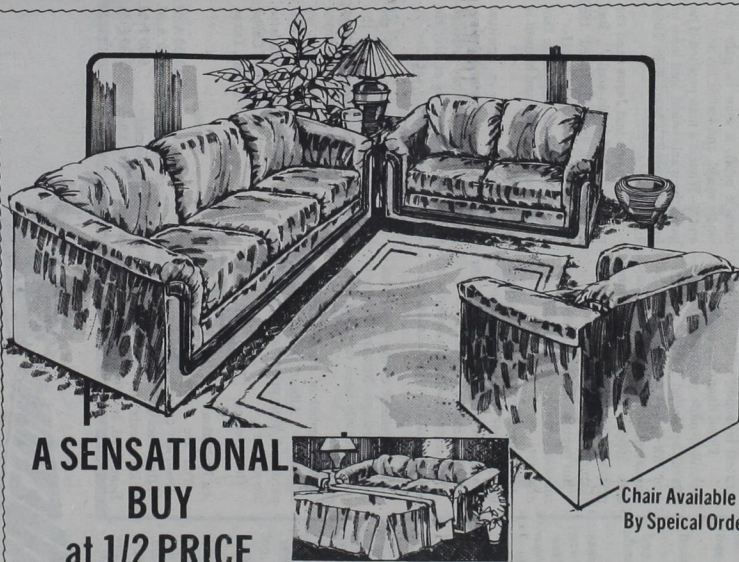

Chair Available
By Speical Order

**A SENSATIONAL
BUY
at 1/2 PRICE**

When you sit on this \$739 sofa you'll love it because its comfortable

and its only **\$369.50** thats 1/2 Price

The \$599 Matching Love Seat is \$299.50 that's 1/2 Price

The \$999 Queen Size Sleeper with innerspring mattress

is NOW ONLY \$499.50 that's 1/2 Price

No Down Payment
Instant Credit
Master Card
BenCharge
Discovery
Visa
90 Days Same as Cash
With Approved Credit

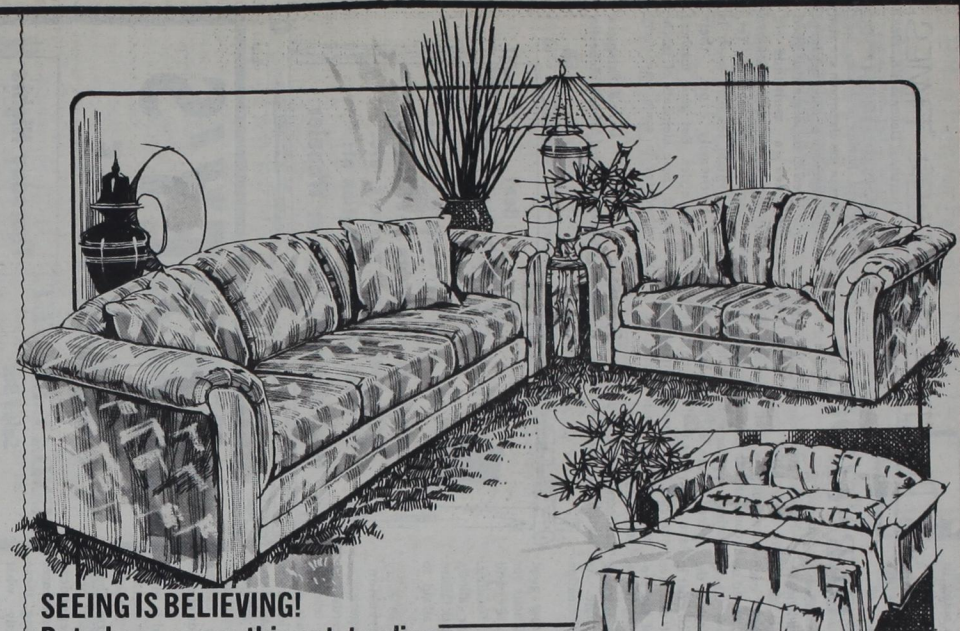

SEEING IS BELIEVING!

But when you see this outstanding

Living Room Group your still going to find it hard to BELIEVE!

\$699 Sofa. NOW \$349.50

\$599 Matching Love Seat. . . NOW \$299.50

\$999 Queen Sleeper w/innerspring mattress. . NOW \$499.50

**ALL
AT 1/2
PRICE**

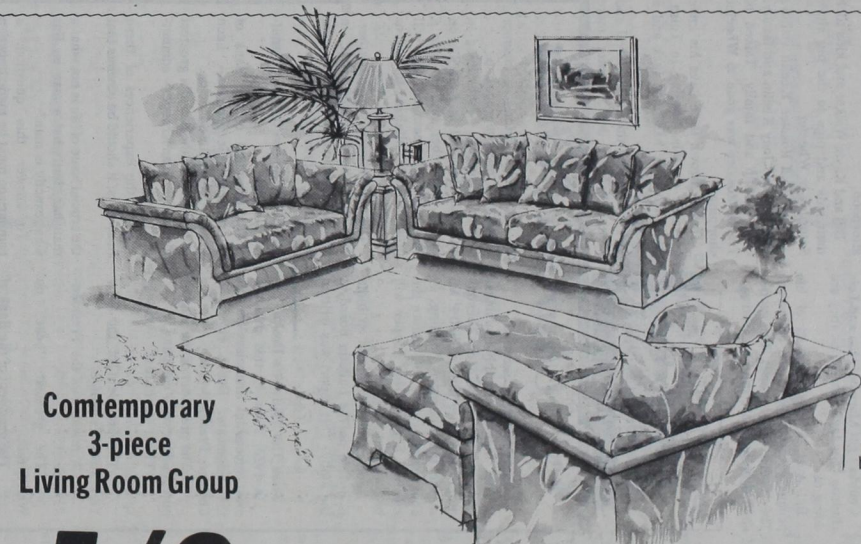

Ottman
available
by special
order

**Comtempary
3-piece
Living Room Group**

**1/2
PRICE**

IF YOU LIKE COMTEMPORARY YOU WILL LOVE THIS SOFA, MATCHING LOVE SEAT AND CHAIR, upholstered in a solid black cover with white flowers.

\$2097. NOW \$1048.50

JERRY'S FURNITURE

213 North Main
Shamrock, Texas

716 Austin
Levelland, Texas

I took a nap Monday afternoon, 28, I woke Donahue was on, pure filth was coming from our TV. They never say what the Bible says, it's all their filthy ideas. If kids hear such, no wonder our world is so bad.

Yes we had green leaves laying on snow. We didn't get a killer front. TV said 21 million children's parents work.

Weldon and Diana Parker, Marianda and Michelle went to Perryton. Had Thanksgiving with Diana's mother Florence Castleberry and grandmother Faye Jackson.

Correction: Cliff and James had made it to Mable's place Sunday morning, after the snow.

I heard fear is caused by ignorance. And it's not what you make it, it's what you keep. Now that sounds like a tight wad, stingy person.

Wednesday 30th, my brother N.F. Young came from Panhandle. His son Arland Young and Terry Daugherty came from Liberal, Kansas, and Harvy Pierce, Terry's father-in-law came from Pampa early in morning to hunt some quail. Think Wednesday 30 was last day. The little quail can rest for a year if any are left, turkey and deer will catch it.

Correction: Zetha had all of her kids and grandkids at their home Thanksgiving. But Ricky and Malissie, Seth and believe it or not the little one is (Parker Todd) a very cute kid just because he is ours. He is a Daugherty.

Terry and Tammie Brown instead of Tommie, I am sure.

Doc visited us Wednesday night. Iolene is in Amarillo visiting Bettie and family, Belinda and Rusty Cole and kids.

Just heard 68,000 adults in the Texas Panhandle can't read and write, how sad.

Bob and Marylu Markham visited us Saturday afternoon.

Weldon and Diana Parker and Marianda and Michelle of Liberal, Kansas came Saturday night.

Marianda said their Liberal, Kansas Band and 2 others were all that was going from U.S.A. to England New Years to perform. Now this I can barely believe, they will be gone 7 days.

Ruby Zybach wasn't feeling so well Monday morning. Eddie and Helen George visited Elbert and Ruby Zybach Sunday afternoon.

David and Becky and Shawn visited Elbert and Ruby Sunday night. Hope Ruby gets to feeling better.

Essie Finsterwald went with Marie Wright and her grandbaby Johnetta to Lubbock to carry a gift to Lisa's baby, if I got it right. They gave Essie a surprise birthday party and gifts. While there, they went Friday, got back to Wheeler Saturday at 7 p.m.

Sun. was 1st Sunday of month, so they took dinner to church yesterday.

Darv Atherton came by feeding cattle this morning, Monday Darv and Sammie were doing ok Eunice said. She was able to go to church Sunday. She's like me I go all I can I know there coming days we can't get out.

Essie birthday is the 10 of December. So happy birthday to Essie.

Colie visited Doc Wilhelm one day last week, helped him move a tractor.

Couldn't get Mary or Oden and Lois Hudson Monday morn. Hope they are doing ok.

Bill Ault, I guess has all of his pecans gathered, sold and delivered. They were really good. The paper shell, I believe, are the best tasting.

Listen to . . .

KPDR-FM, 90.5
Wheeler, Texas

Wheeler Church of Christ

Congregational Concerns:

The men's monthly business meeting will be held on Tuesday night, December 13th, at 7:30 P.M. in the multi-purpose building. A chili supper will be held before the meeting begins. This supper will begin about 7:00 P.M.

Another mission report on India is posted on the bulletin board in the lobby. This report was written

From The Minister's Desk:

In 1923, some of this nation's most successful financiers met at the Edgewater Beach Hotel in Chicago. Present were:

The president of the largest independent steel company,

The greatest wheat speculator,

The president of the New York Stock Exchange,

A member of the President's cabinet,

The greatest "bear" on Wall Street,

The president of the Bank of International Settlements,

The Head of the world's greatest monopoly.

These financiers collectively controlled more wealth than there was in the United States Treasury. And for years newspapers and magazines had printed their success stories urging the young people of this nation to follow their example.

But twenty-five years later these success stories had ended in disgrace.

The president of the largest independent steel company -- Charles Schwab -- was living on borrowed money.

The greatest wheat speculator -- Arthur Cutten -- died abroad -- insolvent.

The president of the New York Stock Exchange -- Richard Whitney -- had recently been released from prison.

The member of the President's cabinet -- Albert Fall -- was pardoned from prison so he could die at home.

The greatest "bear" on Wall

An Invitation:

You are cordially invited to attend any of the weekly services of the Wheeler Church of Christ which meets at 1001 S. Alan Bean Blvd. in Wheeler, Texas.

Mable Parker visited us Saturday.

Mattie Jackson and a friend Johnnie from Canadian visited in the Care Center at Wheeler Sunday afternoon.

Bill and Kayla Walker and kids took their kids and pigs to the pig show Saturday in Wheeler.

Travis and Rosalee Keelin visitors Sunday were Joey Keelin and family, Gene Keelin and family. Talked to Travis (Rosalee was gone to Wheeler shopping.)

Darren Brown is to have his knee operated on this morning in Tulsa, Okla. Hope he has good luck and a speedy recovery.

A lot of strep throat in Liberal and around here. I dread winter more

by Ronnie Clayton, a former minister of this congregation.

Estelle Burgess is scheduled to enter the hospital in Amarillo on Friday, December 10th, to take a chemotherapy treatment. She will probably be hospitalized for two or three days.

Dianna Johnson's grandfather, who has been hospitalized in critical condition in Wichita Falls, is slightly improved.

Street -- Jesse Livermore -- committed suicide.

The president of the Bank of International Settlements -- Leon Fraser -- committed suicide.

The head of the world's greatest monopoly -- Ivar Krueger -- committed suicide.

From the experiences of these financiers, it should be obvious that

the crucial issue of life is not what a man has, but what a man is. But what exactly is man?

To answer this question, a comparison must be made between two questions that Jesus asked. These two questions are: "--What does it profit a man to gain the whole world, and forfeit his soul?" and "--What is a man profited if he gains the whole world, and loses or forfeits himself?" Mark 8:36, Luke 9:25)

Notice in one text Jesus used the phrase, "--forfeit his soul--". But in the other text He used the phrase, "--forfeits himself--". These two phrases emphasize that man's soul is himself and himself is man's soul.

Man is essentially a spiritual being. And as a spiritual being, man cannot be completely satisfied by the material aspects of life. He can only be completely satisfied by its spiritual aspects.

Let's learn a lesson from the financiers who met at the Edgewater Beach Hotel in Chicago in 1923. Let's be more concerned about what we are than what we have.

Bill Morrison, Minister
Church of Christ
Wheeler, Texas

Services

Sunday Bible Study 10:00 A.M.
Sunday Morning Worship 11:00 A.M.
Sunday Night Worship 6:00 P.M.
Wednesday Bible Study 7:30 P.M.

sickness in winter seems.

They say white vinegar is better to wash windows and pictures. Makes them shine and sheds dirt and dust.

We vote for Leonard Powledge, Dec. 13, a run off.

ABOUT OUR SCHOOLS

Good Teachers Can Be Identified

Because teachers are individuals with individual styles, it is almost impossible to generalize "how" each educator teaches. However, based on what educators now know about effective teaching, we can look at the common characteristics which exist in the classroom of the most effective teachers. And discussion of the procedures and personality traits which seem to ensure students' learning success most often is possible. As parents, we may find this information very helpful.

First of all, we know that good teachers have high expectations for students. They motivate and challenge students in a trusting, non-threatening way. This allows students the opportunity to risk failure occasionally without being afraid to try again.

Second, good teachers use every means possible—conservation, observation, intuition, experience, testing, and examining records—to determine where to begin teaching with each student and class when introducing new material. They know each student learns differently, and that each student has had different learning experiences in the past. Good teachers understand these realities and attempt to meet the needs of each individual child.

Third, when new material is introduced, good teachers allow students plenty of practice time. Students practice with the teachers first. Then, when they are ready, students practice independently. Independent practice is vital in giving confidence. While students are practicing, these teachers determine exactly what students still do not understand and reteach those parts of the lesson.

Fourth, good teachers teach, test, reteach, and retest until each student has acquired mastery of the material. They also have the imagination and enthusiasm to keep students from becoming bored and nonproductive during the reteaching and retesting

ALLISON MENU

Dec. 12-16

MONDAY: Lunch; Fish tarter sauce, French fries, English peas, hushpuppies, milk, ice cream.

TUESDAY: Lunch; Mexican casserole, salad, corn, sliced bread, milk, brownies.

WEDNESDAY: Lunch; Pig-n-blanket, macaroni/cheese, blackeyed peas, milk, rice krispies.

THURSDAY: Lunch; Goulash, salad, veg. rings, Texas toast, milk, pineapple, upside down cake.

FRIDAY: Lunch; Frito pie, relish plate, milk, fruit.

BRISCOE MENU

Dec. 12-16

MONDAY: Breakfast; Cereal, milk, juice.

Lunch; Fish and shrimp, corn on cob, cole slaw, fruit, milk, hushpuppies.

TUESDAY: Breakfast; Cinnamon rolls, milk, juice.

Lunch; Turkey and dressing w/gravy, sweet potatoes, green beans, pies, cranberries, milk, rolls.

WEDNESDAY: Breakfast; Sausage, gravy, biscuits, milk, juice.

Lunch; Chalupa-beans, meat and cheese, salad, jello w/fruit, milk.

THURSDAY: Breakfast; Pancakes, bacon, milk, juice.

Lunch; Baked potato bar, ham, cheese, broccoli, bacon bits, onions, butter, milk, fruit.

FRIDAY: Breakfast; Rice, toast, milk, juice.

Lunch; Stew, cheese sticks, crackers, cornbread, fruit, milk.

MOBEETIE SCHOOL MENU

Dec. 12.

Dec. 12-16

MONDAY: Breakfast; Hot biscuits, scrambled eggs, jelly, butter, juice, milk.

Lunch; Pork patties, mash potatoes w/gravy, ranch beans, fruit, hot rolls w/butter, milk, tea.

TUESDAY: Breakfast; Cinnamon toast, Malt-O-Meal, juice, milk.

Lunch; Italian spaghetti, cole slaw, pinto beans, jello w/fruit, hot rolls w/butter, milk, tea.

THURSDAY: Breakfast; Buttered toast, jelly, butter, cold cereal, juice, milk.

WEDNESDAY: Breakfast; Cowboy bread, buttered rice, fruit, milk.

Lunch; Steak fingers, whole potatoes, blackeyed peas, chocolate pudding, hot rolls w/butter, milk, tea.

THURSDAY: Breakfast; Buttered toast, jelly, butter, cold cereal, juice, milk.

Lunch; Turkey, dressing, buttered corn, green beans, apple sauce cake, hot rolls w/butter, cranberry juice, milk, tea.

FRIDAY: Breakfast; Pancakes, syrup, butter, sausage, bacon, juice, milk.

Lunch; Hamburgers, French fries w/catsup, lettuce, tomatoes, pickles, onion, fruit, milk, tea.

Menu subject to change.

CARD OF THANKS

Our sincere thanks for your love and concern while Earl was in the hospital, also for your prayers, cards, flowers and food.

God Bless You,
Earl and Leola Farris



attitude, and having a warm, safe environment in the classroom are also important elements to good teaching.

We all need to be aware that good teachers use a multitude of techniques, methods, and materials to make learning more exciting. Yet, "how" individual teachers teach is based primarily on their individual styles. But good teachers incorporate these elements of teaching procedures in some way every day.

Dave R. Summers

Superintendent of Schools Mobeetie

Beef Gift Certificates for Christmas!!!

Redeemable anywhere Beef is sold: Restaurants, Meat markets, etc. Purchase any denomination at: First National Bank in Wheeler

MAXEY'S STEAKHOUSE

SUNDAY BUFFET

Salad Bar
Roast Beef Au Jus
Baked Chicken Breast w/Rice Pilaf
Baked Potato
Green Beans
Carrots
Hot Rolls
Coffee/Iced Tea
Dessert

Sun.—Noon Buffet (Only) 11:30-1:30

• Closed Monday •
Phone: 826-3441
1 Mile South of Wheeler on U.S. 83

Thursday Nights

• • •

All the Fresh Water Catfish & Shrimp you can eat.

Served with onion rings, French fries, hush puppies and cole slaw.

GERMANIA FARM MUTUAL

Aid Association

REASONABLE, SOUND PROTECTION for your home and other property,

Rita Pearson: 375-2379
E. A. Zybach: 375-2528 Office: 845-1002

VIBRATING?

Smooth your ride with **Centramatic PERMA-BALANCE® Continuous Wheel Balancers**

AUTOMOBILES • PICK-UPS

Balances are Sold in sets of 4

Cars & Small Pickups \$95.00 — tax

¾-ton Pickup/Van/Suburbans \$100.00 — tax

1-ton Trucks 135.00 — tax

Prices above include installation
Carryout — less 10% — tax

OMEGA GRAIN, INC.

806/826-5953 P.O. Box 157 Wheeler, Texas

AUCTION SALE

Located in McLean, Texas. From the intersection of I-40 and FM 273, take the south service road and go one mile east and half mile south to the Gerald Tate Ag Center. Watch for signs.

Mr. and Mrs. Don Dorsey are moving out of state and the following will be sold at public auction.

Saturday, December 10, 1988-10: A.M.

HOUSEHOLD

- 1—Kenmore Dryer
- 1—Whirlpool Washer
- 2—Bedroom suits
- 2—Chest of Drawers
- 1—Dresser
- 1—Pioneer Stereo and speakers
- 1—Pilot Stereo and speakers
- 2—Sears color TVs (1 with remote control)
- 1—Living room suit
- 1—Corian coffee table
- 1—set Corian stereo and TV stands
- 1—Rocking chair
- 1—3' x 4' wall mirror
- 1—Dining room table and 6 chairs
- 1—Grandfather Clock
- 1—Cypress Wall Clock
- 1—Sears Microwave and stand
- 1—Child's desk
- 1—Toy Box
- 1—King Size Waterbed
- 1—Set Handcrafted Winfield China
- 1—set 93-piece Some China, wheat pattern
- 1—small Wurlitzer Organ (wood cabinet)
- 1—Console Stereo (turntable and 8-track)
- 1—Daybed base and mattress

- 1—Daybed base
- 1—Kenmore Vacuum
- 1—Hoover Convertable Upright Vacuum
- 1—Royal Printout Calculator
- 4—Stack-type Filing Cabinets
- 1—Lot Quilts and Blankets
- 1—Lot Toys and Puzzles
- 4—Shoe Racks
- 1—Wireless intercom
- 1—Jewelry Box
- 1—Lot Pictures and Frames
- 1—Food Processor
- 1—Lot Shells
- Hunting Knives

Billfolds

- Electric Fans
- Sleeping Bags
- 1—Card Table and 2 chairs
- 1—Set TV Trays
- Canning Jars
- Pressure Cookers
- Water Bath Canner
- 1—Electric Ice Cream Freezer
- Christmas Trees and Ornaments
- 1—Set Encyclopedia World Book
- 1—Set Encyclopedia
- 1—Set Children's Bible Stories (hard cover)
- 1—small Open Face Gas Heater
- 1—large Dearborne Heater
- Small Kitchen Appliances
- House Plants
- Dishes - Pots - Pans
- 1—Sewing Machine

YARD AND GARDEN

- 1—Wheel Barrow (double wheel)
- Weedeaters
- 1—Concrete Fountain
- 1—Ironrite Mangel
- 1—22" Push Mower
- 1—Lot Garden Tools
- 1—Lot Hoses and Hose Caddy
- 1—Lot Shovels-Hoes-Rakes
- 1—Patio Chair Set

TOOLS

- 1—10" Table Saw
- 1—10" Makita Miter Saw
- 1—Compressor Volume Tank
- 1—14" Chain Saw
- Auto Ramps
- Grease Pump
- 10" Metal Break
- 1—2½ h.p. Shop Vac
- 1—Lot Power Hand Tools
- 1—John Deere Pressure Sprayer
- 1—4" Bench Vice
- 1—Bench Grinder

ANTIQUES

- 1—Hoist Come-Along
- 1—Round Shop Heater
- Roosevelt and Cox Campaign Button
- Civil War Documents
- Post cards and album (1908-1913)
- Trunk with tray
- Rocking Chair
- 1—Old Wagon running gear
- 1—Double tree
- 1—Threehorse Evener
- Several plow seats
- DEPRESSION WARE
- 70—Assorted pieces of Royal Ruby
- 15—Pieces Iris Herringbone Iridescent
- 17 Piece set of Royal Ruby Bubble
- Several Pieces of Assorted Colors
- 11—Pieces Tiara Ware
- LIVESTOCK AND EQUIPMENT
- 1—Circle Y Pleasure Saddle, silver mounted, brand new
- Tumblebug round bale hauler
- 4—14.9 x 28 Tractor Tires
- Truck Bed Rail
- 1—small 2-Wheel Trailer
- 1—10' Water Tank

MISCELLANEOUS

- 1—Child's Bicycle
- 1—Woman's 26" Schwinn bicycle
- 1—Exercise bike
- 1—TV Antenna
- 140—8 x 8 x 16 Concrete Blocks
- 1—Lot Tires
- 2—Kerosene stoves
- 22 Mag Rifle
- Gun Case
- 1—10 Speed Bicycle
- 1—Child's bicycle
- 1—Jetco Metal Detector
- 1—Lot Items too numerous to mention

MORE ITEMS EXPECTED AUCTION DAY
Lunch will be available
Storm date, December 17, 1988

James Hefley
Auction Co.

HAYDON CHIROPRACTIC CLINIC

28th & Perryton Parkway Pampa, Texas

Phone 665-7261

Dr. Mark W. Ford, Jr.

Dr. Louis Haydon

Court Records

List of instruments filed in Wheeler County Clerk's office for the week of Nov. 23 thru Dec. 1, 1988

NOVEMBER 23, 1988

AOL—Royce E. Lawson, Jr. et ux to Centurion Energy Corp. 10-31-88 Secs 4, 7 Blk L J. M. Lindsey Survey Secs 58, 59 Blk A-4

MML—Edwin E. Lane et ux to First Bank & Trust of Shamrock 11-21-88 NS' Lot 18 Lot 19 S30' Lot 20 Blk 8 Mont-Lew Add Shamrock

AOL—Burk Royalty Co. to AUS-PER #1 & E.T.S. Enterprises, Inc. 11-21-88 Sec 19 Camp County School Land Sec 24 Camp County School Land

AMEND & RATIF OL—Vivian Whitley Riley et al to Haber Exploration, Inc. et al 11-7-88 SE/4 Sec 2 AB&M Survey

AOL—William Lloyd Walsh to Indigo Exploration 11-21-88 Sec 3 J. Poitevent Survey

ASSIGN & BILL OF SALE—George W. Arrington et al to Arrington Energy, Inc. 9-30-88 See Instrument

MD—George W. Arrington et al to Arrington Energy, Inc. 9-30-88 See Instrument

NOVEMBER 28, 1988

MD—Lawton L. Clark to Robert A. Cohan et ux 11-22-88 W/2 Sec 7 Camp County School Land

RDT—The Royal Bank of Canada to Lawton L. Clark 10-26-88 W/2 Sec 7 Camp County School Land

MERGER—Brannigan Resources, Inc. to CNR Resources, Inc. 6-29-88

ASORR—Trafalgar House Oil and Gas, Inc. to James M. Fitzpatrick, III et al 10-18-88 See Instrument

RMML—King Drilling Co., Inc. to Haber Oil Co., Inc. 10-26-88 See Instrument

RMML—Oil Field Rental Service Co. to Haber Oil Co., Inc. 10-28-88 See Instrument

FED TAX LIEN—United States of America to Melvin Tindol, Inc. 11-18-88

AFF—James C. Fling to F.C. Hilburn, Jr. et al 11-21-88 Lots 7 & 8; N/2 of Lot 9 Blk E Potts Add Shamrock

CORR DT—F.C. Hilburn, Jr. et ux to First Bank & Trust of Shamrock, Texas 11-18-88 Lots 7 & 8 N/2 Lot 9 Blk E Potts Add Shamrock

D—Juanita M. Howell et al to Joy S. Griffin 10-26-88 E50' of W 120' of N135' Outlot 28 Shamrock

ASSIGN & BILL OF SALE—Quinoco Petroleum, Inc. et al to PW/Geodyne Production Partnerships II-C et al 11-4-88 Sec 18 Blk A-4

D—Kenneth Dale Crowder et al to Kenneth Brad Chandler et ux 11-14-88

N 28.07 acs E/2 SE/4 Sec 4 Blk A-4

ASSIGN—The Robert and Nancy Cashell Family Trust to Cashell Oil and Gas Co. 10-01-88 W/2 Sec 13 Blk A-3 S/2 Sec 50 Blk A-3

DT & ASSIGN—Petro-Hunt Corp. to First City Bank of Dallas 11-21-88 Sec 15 Blk A-3

OL—Carroll Killingsworth et ux to Ladd Petroleum Corp. 8-15-88 S/2 & W220 acs N/2 Sec 19 Blk A-4

OL—Sarah Eiland Noret to Ladd Petroleum Corp. 9-16-88 S/2 & W220 acs N/2 Sec 19 Blk A-4

P OF A—Lucille Hamill to Jane Rives 9-15-87

D—Lucille Hamill to Jane Rives 9-15-87 N/50' of Lot 2 Blk LVI Shamrock

NOVEMBER 29, 1988

RDT—First Bank & Trust to Marvin J. Petty 11-28-88 Lots 11-13 Blk 7 High School Add Shamrock

RMML—Service Fracturing Co. to Vernon Davenport Production Co. 10-17-88

OL—Clarice Holt to Philcon Development Co. 11-2-88 N/2 Sec 19 Blk RE

OL—Mildred Jewel Holt et al to Philcon Development Co. 11-1-88 N/2 Sec 19 Blk RE

EXECUTOR OL—Damaris Holt to Philcon Development Co. 11-10-88 N/2 Sec 19 Blk RE

OL—Bonnie Holt to Philcon Development Co. 10-31-88 N/2 Sec 19 Blk RE

DVL—Woodrow W. Argo et ux to Larry Jennings et ux 11-28-88 Pt NE/4 SW/4 Sec 6 Blk A-4

DT—Larry Jennings et ux to First State Bank of Mobeetie 11-28-88 Pt NE/4 SW/4 Sec 6 Blk A-4

RDT—Citizens Bank and Trust Co., Pampa, Texas to Steven R. Price et ux 10-28-88 See Instrument

NOVEMBER 30, 1988

DT—Gary Dean Seitz to Canadian Production Credit Assoc. 11-21-88 S/2 Sec 28 Blk A-5

DT—Gary Dean Seitz to Canadian Production Credit Assoc. 11-21-88 S/2 Sec 28 Blk A-5

ROW—Ruth Caperton Trust to Ladd Gas Gathering, Inc. 11-30-88 Pt Sec 37 Blk A-3

AOL—Robert G. Roach to Vernon Davenport 10-21-88 SW/4 Sec 35 Blk 13

AOL—Dan Van Dyck to J.B. Petroleum Corp. 11-21-88 See Instrument

MD—Candace Bullington Best to Ivis, Inc. 11-23-88 See Instrument

QCD—Royce D. Clay et al to Billy L. Clay 11-4-88 Lots 14 & 15 Blk 62 Woodley's Southside Add Shamrock

D—Jimmy D. Bailey et ux to Stephen Zaiontz et ux 10-10-88 Lot 14 Blk 5 High School Add Shamrock

RDT—Mellon Bank N.A. to Donald C. Slawson et al 10-31-88 See Instrument

D—MFS Production Co., Inc. to Donald C. Slawson et al 11-1-88 See Instrument

ASSIGN—Donald C. Slawson et al to Vintage Petroleum, Inc. 11-1-88 See Instrument

ASSIGN—Vintage Petroleum, Inc. to Vintage/P Acquisition Limited Partnership 11-1-88 See Instrument

DT—Vintage/P Acquisition Limited Partnership to The Prudential In-

MATCHING MATCHING

F U N D S

SUPPORTING CANCER CARE THROUGH First National Bank in Wheeler and the DON AND SYBIL HARRINGTON CANCER CENTER.

First National Bank is committed to helping solve the cancer problem in our area.

You can share in the effort to combat cancer through contributions at First National Bank. The principal remains in the bank, while all interest earned supports the services at

the Don and Sybil Harrington Cancer Center. The Cancer Center matches dollar-for-dollar the contributions raised, providing fund growth in the local account.

Your contribution is an investment in your community, and it ensures a solid foundation for progress in cancer care.

for more information please call 1-800-274-HOPE



WELCOME TO

FIRST UNITED METHODIST CHURCH

8TH AT MAIN - P. O. BOX 89

WHEELER, TEXAS 79096

Church (806) 826-3114 - Parsonage (806) 826-3079



Weldon Rives, Pastor

Sunday School 9:45 a.m.
Morning Worship 11:00 a.m.
Evening Worship 6:00 p.m.

Insurance Co. of America et al 11-1-88 See Instrument

RDT—Mellon Bank N.A. to Donald C. Slawson et al --- R A OF JUDG—Wheeler Redi-Mix to Dan Fillingim & CDF Enterprises 11-28-88

CORR DVL—Isaac Ervin Emmert et ux to Wayne C. Allen et ux 11-16-88 S/2 Sec 50 Blk 13

RDT—John E. Allen et ux to Robert E. Darby 11-23-88 S/2 Sec 28 Blk A-5

DVL—Robert E. Darby et ux to Gary Dean Seitz 11-21-88 S/2 Sec 28 Blk A-5

DECEMBER 1, 1988
D—Robert E. Gragg to Kelly Williams et ux 11-29-88 See Instrument

D—Robert E. Gragg to Billy Edwards 11-30-88 Lot 5 Blk 6 Pendleton-Baxter Add Shamrock

D—Zenith Lang to Bill Lang 11-22-88 See Instrument

TDT—Zenith Lang et vir to Thurman Adkins 11-22-88 NE/4 Blk LXIII Lot 1 Blk LXI Romans Add Shamrock

DT—James C. Conner et ux to Thurman Adkins 11-29-88 NE/4 Blk LXIII Lot 1 Blk LXI Romans Add Shamrock

AMEND DT—TGX Corp. to Bank of Montreal 8-11-88 See Instrument

D—Leon Fillingim et ux to Veterans Land Board of The State of Texas Pt Sec 7 Blk A-4

CONTRACT—Veterans Land Board of The State of Texas et al to Veterans Land Board of The State of Texas et al 11-21-88 Pt Sec 7 Blk A-4

DISTRICT CLERK'S FILINGS:
#9047—James Ray Tindall, Sr. vs Sam Womack, 11-28-88, Account

#9048—Rita Carol Gollihare vs Robert DeWayne Gollihare, 11-28-88, Divorce

Dr. Jack L. Rose OPTOMETRIST

121 Main St.—Shamrock
Phone 256-3203

Tues.:9-5

Fri.:2-5



L. & F. REPAIR

ZENITH T.V.'S R.C.A. T.V.'S
SATELLITE ANTENNA SYSTEMS
FRANK E. COATES, OWNER

P.O. Box 220
WHEELER, TEXAS 79096

PHONE 806/826-3241
110 W. OKLA. ST.



JENNINGS PLUMBING & ELECTRIC SERVICE

Owner: Larry Jennings

"A flush is better than a full house."

Roto-Rooter Service—Repairs—Remodeling
12 Years Experience Reasonable Rates

Phone: 806/826-3153
1110 South Main St.

P.O. Box 423
Wheeler, Tx. 79096

Wheeler Flower & Gift Shop

100 E. Texas Street

Beautiful Fresh POINSETTIAS



Live Fir



Wreaths

Makes Beautiful
*Door Decorations
*Cemetery Decorations
*Mantel Pieces

Phone 826-5943



THE WHEELER TIMES

Page 9—Thursday, December 8, 1988

"Wheeler, town of friendship and pride."

FREE ESTIMATES

24 HR. WRECKER SERVICE

McCAIN'S AUTO BODY

117 W. OKLAHOMA BOX 65 WHEELER, TX 79096
PH. 806/826-3433

INSURANCE CLAIMS

OWNER: BOB McCAIN

Here & There

By Laura Guthrie

I've just returned home from a tour of the city to see the Holiday lighting. I was a bit disappointed. So much of the residential area is dark. However this is only Dec. 6. Maybe another weekend will make a lot of difference. Surely hope so. The downtown lighting is very good. Some of our business buildings are very attractive. At this season I love every little light in the window.

Last week end the Punk Childress family of Okla. City visited with their parents here, the Adrian Risners and the T.J. Childress of Allison. Punk and Darla and Kari returned home on Sunday, but grandson, Wade, stayed over for a day to put up the Christmas lights for the Risners. Adrian has in previous years, done a very good job of stringing lights, but this year, due to recent back surgery, he is not quite able to do any acrobatic stepping around. Wade is to be complimented for thoughtfulness and helpfulness.

I know we are all supposed to be busy with Christmas chores this month but other things seem to get in my way. I was intending to get started on my bread making (and freezing) this week. On Monday morning I had a session in the dental office. This morning (Tues.) took off to Pampa with grandchildren, Melinda and Tim. Now I just wonder what tomorrow will bring.

Joe and Rhonda Guthrie are here this week on leave from Ft. Bliss. Yesterday they visited with Rhonda's grandmother, Mrs. Lucille Gray in Shamrock and had supper with her parents of Twitty, Ron and Jean Pitcock. Today they went for an overnight visit with Joe's aunt in Borger. The next week or so they will visit with his mother, Lydia Guthrie, his brother Steve, his sister Melinda and Tim Whorton, and of course that includes me—his grandma.

Last week Gerald Forrester of Dallas visited with his parents, Mr. and Mrs. O.L. Forrester, and his brother Ed and Patricia Forrester.

This week the O.L. Forrester's are enjoying a visit from Mrs. Forrester's brother, Mr. and Mrs. Odus Duvall, and her sisters Mrs. Walter Barnes and Mrs. Virgil Lennett all from Duncan, Oklahoma.

Allison REGULAR BOARD MEETING

December 8, 1988

- Invocation
- Roll Call
- Read and Consider Minutes
- Review and Consider Approval of Bills
- Personnel
 - Written request by Mrs. Wanda Walker to address the Board
 - Confer with the District's Attorney regarding pending or contemplated litigation
 - Consider instrument and procedure for evaluation of the Superintendent's performance and general administration of the District.
 - Consider request concerning the letter from the Board to the Superintendent and the letter from the Superintendent to the Board.
 - Consider resignation of teacher
 - Consider abbreviated period schedule for Wednesday, December 21, 1988
 - Discuss and consider possible change of school calendar
 - Principal's Reports
 - Superintendent's Reports
 - Financial report
 - Discuss applications for business position
 - Any items deemed necessary for discussion
- Adjourn

WHEELER ISD MENU

Dec. 12-16

- MONDAY: Breakfast; Juice, cereal, toast, milk.
Lunch; Steak fingers, cheese potatoes, green beans, bread, milk/tea, choc. chip cookies.
TUESDAY: Breakfast; Juice, biscuits/gavy, sausage, milk.
Lunch; Chili & beans, cheese chunks, veg. sticks, crackers, cornbread, milk/tea, pears.
WEDNESDAY: Breakfast; Juice, cinnamon rolls, milk.
Lunch; Corn dogs, French fries, pork & beans, milk/tea, cherry crispitos.
THURSDAY: Breakfast; Juice, doughnuts, bacon, milk.
Lunch; Fish nuggets, cole slaw, hush puppies, milk/tea, jello.
FRIDAY: Breakfast; Juice, hot cereal, toast, milk.
Lunch; Mexican pile-on, rice, cheese, lettuce, tomato, chips, milk/tea, pineapple.
menu subject to change.

Adrian and Dorothy Risner made a trip to Oklahoma City last week end. Melinda and Tim Whorton spent the week end in Dumas. They helped Tim's dad celebrate his birthday on Monday.

Kelton Basketball

KELTON JUNIOR HIGH SPLITS WINS WITH MIAMI

Kelton girls were defeated by Miami 27-30 Monday night Nov. 28. Rosie Taylor scored 18 points Kristi Wheeler 5, Julie Davidson 2 and Misty Lewis 2.

Kelton boys defeated Miami 48-6 with Boyce Crowover scoring 10 points, Gary Bryant 10, John Jones 8, Brian Kirkland 6, Danny Buckingham 4, Nicky Johnson 4, Heath Honeycutt 2, Brandon Lewis 2, and Greg Bryant 2.

KELTON HIGH SCHOOL TAKES 4 WINS

Kelton vs Follett

Kelton girls defeated Follett 49 to 42 Tuesday night November 29 in a tough game. Follett girls fouled 14 times to Kelton's 2. Kelton hit 72% of their free throws to give them the edge in the game. Noel Johnson scored 31 points, Karla Harris 8, Susan Davidson 6, Lori Ray 2 and Sue Ann Jones 2.

Kelton boys defeated Follett 72-54. Chad Caddell scored 25 points, Brett Buckingham 17, Andy Singleton 14, Scott Bodine 5, Sammie Taylor 4, Randy Singleton 4, Bobby Buckingham 2 and Davey Lopez 2.

Kelton vs Claude

Kelton girls defeated Claude 54 to 49 in another close game. Friday night Dec. 2. Noel Johnson scored 22 points, Susan Davidson 16, Karla Harris 10, Heather Honeycutt 4 and Sue Ann Jones 2.

Kelton boys defeated Claude 79 to 67. Chad Caddell scored 29 points, Brett Buckingham 28, Andy Singleton 7, Randy Singleton 5, Sammie Taylor 5, Bobby Buckingham 2 and Brian Walden 3.

MOBEETIE ISD REGULAR

Board Meeting

Nov. 22, 1988

Members present: Greg Estes, Pres., Robert Hogan, Sec., Gary May, Sallie May, Susan Mayfield, Earl Tabor.

Members Absent: Mark Hefley. Guests: John Schaffer, Donnetta Dollar.

I. Greg Estes called the meeting to order at 7:07 p.m. Gary May lead the opening prayer.

II. No one signed for open forum.

III. John Schaffer - Reported on Pre-Heater for dishwasher cost \$915.00. Sewer system problems and Fire Inspection.

IV. Gary moved to pay the bills. Rob Hogan seconded the motion. Motion carried unanimously.

V. Gary moved to adjourn the meeting. Greg seconded the motion. Motion carried unanimously.

Meeting adjourned at 8:10 p.m. Goal setting workshop followed.

Chat From Page 1 'dish' you should know what I am talking about.)

-cwe-
Ricky spent a few minutes in the office 'thumbing through' a Thesaurus—we have them for sale. He decided being called a "model" preacher was not such a compliment. We also decided we could call Jane's singing "mellow".

-cwe-
And, we hope the "Times" did manage to 'find' its way into every post office box and mail box in North Wheeler County last week. Ricky also asked how much the 'fine' was for last week's sample copies, calling our attention to an error in last week's edition.

-cwe-
Christmas draws near—unbelievable.

-cwe-
The Band Christmas dinner and concert is set for Sunday afternoon, Dec. 18th.

The Thomas Agency

Has your hospitalization increased recently? If so, let us explain our coverage and premiums for you.

826-5529



PAYLESS for the BEST

ON HOLIDAY
Food Favorites

DECKER QUALITY SLICED

BACON

\$1.19

1 LB. PKG.



OSCAR MAYER THICK SLICED

MEAT BOLOGNA

\$1.19

1 FULL LB.



LEAN TRIM FAMILY PAK
8 TO 11 ASSTD. CHOPS

PORK CHOPS

\$1.19

LB.

- SELECT LEAN TRIM CENTER CUT **PORK CHOPS** COUNTRY STYLE-LOTS OF MEAT LB. **\$1.99**
- PORK RIBS** WILSON'S SMOKED-A GREAT MEAL! LB. **\$1.49**
- PORK CHOPS** DECKER QUALITY LB. **\$2.29**
- MEAT FRANKS** 12 OZ. PKG. **89¢**

- DECKER QUALITY-TRAY PAK **CORN DOGS** OSCAR MAYER SLICED 1 LB. PKG. **\$1.39**
- COOKED HAM** OSCAR MAYER LITTLE FRIERS 6 OZ. PKG. **\$1.69**
- PORK LINK SAUSAGE** HANDY'S WESTERN BRAND LB. **\$2.19**
- HAMBURGER PATTIES** 3 LB. BOX **\$3.29**

BORDEN'S ICE CREAM
1/2 Gal. Rounds **\$1.79**

COKES
Assorted Flavors
2 Liter Size **99¢**

Bonus Bucks

NORTHERN **BATH TISSUE** 4 ROLL PKG. **39¢**
WITH ONE FILLED BONUS BUCK CARD 1

Bonus Bucks

KRAFT HALFMOON COLBY/CHEDDAR **LONGHORN CHEESE** 10 OZ. PKG. **\$1.09**
WITH ONE FILLED BONUS BUCK CARD 2

Bonus Bucks

ALL GRINDS **HILLS BROS. COFFEE** 13 OZ. CAN **\$1.39**
WITH ONE FILLED BONUS BUCK CARD 3

Bonus Bucks

ABSORBANT HI-DRY **PAPER TOWELS** JUMBO ROLL **1¢**
WITH ONE FILLED BONUS BUCK CARD 4

Bonus Bucks

FOR COOKING AND BAKING **BAKE-RITE SHORTENING** 42 OZ. CAN **49¢**
WITH ONE FILLED BONUS BUCK CARD 5

Bonus Bucks

ASSORTED VARIETIES **9-LIVES CAT FOOD** 6 OZ. CANS **4.39¢** FOR
WITH ONE FILLED BONUS BUCK CARD 6

Bonus Bucks

CAKE MIX **PILLSBURY PLUS** 18 1/2 OZ. BOX **9¢**
WITH ONE FILLED BONUS BUCK CARD 7

Bonus Bucks

CONV. PACK ULTRA **PAMPERS DIAPERS** 66 SM./48 MED./32 LG. **\$9.29**
WITH ONE FILLED BONUS BUCK CARD 8

Bonus Bucks

ASSTD. SUNDANCE **SPARKLING FRUIT DRINK** 10 OZ. BTL. **1¢**
WITH ONE FILLED BONUS BUCK CARD 9

COLORADO EX-FANCY DELICIOUS
RED APPLES
LB. **39¢**



- FRESH PRODUCE**
- FRESH GREEN **CABBAGE** LB. **15¢**
 - TEXAS FRESH **BELL PEPPERS** 5 FOR **\$1.00**
 - PREMIUM **RED POTATOES** 20 LB. BAG **\$2.49**
 - PORTALES ROASTED **PEANUTS** 1 LB. BAG **99¢**
 - FRESH TANGY **LEMONS** 5 FOR **\$1.00**

CALIFORNIA AVOCADOS

3 FOR \$1



HERSHEY BIG BLOCK OR KING SIZE KIT KAT/ REESES PEANUT BUTTER CUPS **CANDY BARS** BAR OR PKG. **2 \$1** FOR

OCEAN SPRAY CRANBERRY JUICE **COCKTAIL** 64 OZ. BTL. **\$2.29**

BETTY CROCKER **FUDGE BROWNIE MIX** 21 1/2 OZ. BOX **99¢**

\$.20 OFF LABEL LAUNDRY DETERGENT **BOLD** 147 OZ. BOX **\$5.99**

- 66 SM./48 MED./32 LG. **ULTRA PAMPERS DIAPERS** CONV. PKG. **\$9.99**
- 30° OFF LABEL **MAZOLA CORN OIL** 48 OZ. BTL. **\$2.79**
- 50° OFF LABEL **DAWN DISH DETERGENT** 32 OZ. BTL. **\$1.89**
- REGULAR OR SUPER **KOTEX TAMPONS** 24 CT. PKG. **\$3.39**

FROZEN

- PET RITZ FRUIT APPLE/PEACH/CHERRY **COBBLERS** 26 OZ. PKG. **\$1.99**
- ORE-IDA REGULAR/WITH ONION/WITH BACON **TATER TOTS** 2 LB. BAG **\$1.49**
- WHIPPED TOPPING **LA CREME** 8 OZ. TUB **99¢**
- MRS. SMITH'S PUMPKIN OR MINCE **PIE** 26 OZ. BOX **\$2.29**

- NORMAL DRY-NORMAL/OILY LIQUID SHAMPOO OR CONDITIONER **PRELL** 7 OZ. BTL. **\$1.49**
- ASSORTED SHAMPOO/CONDITIONER **IVORY** 15 OZ. BTL. **\$1.99**
- ANTI-PERSPIRANT DEODORANT **SURE** 4 OZ. SIZE **\$2.79**
- ASSORTED DEODORANT ROUND OR WIDE SOLID **SURE** 2 OZ. SIZE **\$2.79**

DAIRY DELIGHTS

- SPREAD **BLUE BONNET** 3 LB. TUB **\$1.69**
- PILLSBURY ASSORTED VARIETIES **COOKIE DOUGH** 20 OZ. ROLL **\$2.19**
- KRAFT ASSORTED JAR **CHEESE** 5 OZ. JAR **89¢**
- REG./EXTRA THICK **VELVEETA SLICES** 12 OZ. PKG. **\$1.99**

THRIFTWAY

Food Stamp Customer Welcome
WE ACCEPT FOOD STAMPS...WE RESERVE THE RIGHT TO LIMIT
Texas Dept. of Health has approved Thriftway in Wheeler to accept the W.I.C Card Program W.I.C. Participants
WELCOME
WE HAVE GIFT CERTIFICATES FOR CHRISTMAS

AF AFFILIATED FOODS INC. MEMBER STORE
PRICES EFFECTIVE DECEMBER 4-10, 1988

