

# THE WHEELER TIMES

(USPS 681-960)  
VOLUME 55, NUMBER 40

THURSDAY, AUGUST 31, 1989

"Wheeler, town of friendship and pride."

Single Copy: 35¢

## CWE CHAT WITH EDITOR

By Louis C. Stas

Summer is over—the kids are back in school. Enrollment was Friday and Monday was the first day of school.

The "Meet the Mustangs" hamburger cookout is scheduled for this evening at Nicholson Field. Come on out for some good food and good fellowship. The Mustangs played a scrimmage last week in Spearman and Coach Karcher was pleased.

"Press Day" for the Mustangs was Thursday morning of last week. Having been at this job for "many years", I am on the second generation of pictures on some of the Mustangs.

Tuesday morning I went to the school for picture taking of the band. This panel of pictures includes the youngest daughter. I got lucky; the first picture was good.

With the harvest of area tomato crops in full swing, the competition begins. My neighbor, Frances Helley was in Monday with a 1 lb. 5 oz. tomato; it measured 14½ inches in circumference. This was of the Beststeak variety. Tuesday afternoon Esther Hill appeared in the office with tomato in hand; this one weighed 1 lb. 9 oz., and measured 15" around. Ruth Taylor, my neighbor across the street, raised this beauty. One slice of either would cover a hamburger bun.

One of the office computers messed up last Wednesday, since it was the "backup system" I guess it would be "Step-Sister". The main board should be in Temple for an "examination". Hopefully the problem is minor and correctible.

Along the same line, the family TV went on the blink. We loaded the set and took it to L. & F. In order to get the information needed for repair, Leona looked up the date of purchase. Connell purchased this set 1971; it was the first all transistor RCA. The color was excellent then and it still is. Needless to say the parts are no longer available; Frank just happened to have the part in stock.

Repairs are also being made on the Translator System. A new board has been named and letters are being sent out to individuals for dues. If you rely on this system for TV, please respond to the letter.

Hard as it may be for you to believe, we stayed home this weekend. Took care of some of those little things that there never seemed to be time for. Then we received a call from Melba, checking to see if we were home; the Arnolds arrived Saturday evening.

Reba Wofford asked Monday what kind of ice cream we made; she had noticed we had company. The flavors for the weekend were "butter pecan" and "toasted coconut".

See you at the game Friday evening at Nicholson Field. **BEAT THE DUSTERS!**

**HAPPY ANNIVERSARY, Barbara** (Sept. 4) And, it's even a holiday; this will be our 30th.

## Lance CPL Jay Hays Reported To Duty

Marine Lance Cpl. Jay D. Hays, son of David and Marion Hays of 103 N. Western, Amarillo, TX, recently reported for duty with 3rd Marine Division, on Okinawa.

He joined the Marine Corps in June 1986.

## WEATHER

Date/Day	Lo	Hi	Pre
08-23, Wed.	65	94	0.00
08-24, Thurs.	69	92	0.00
08-25, Fri.	68	89	0.00
08-26, Sat.	65	92	0.00
08-27, Sun.	69	90	0.00
08-28, Mon.	68	92	0.14
08-29, Tues.	66	87	0.16

Low for the year: 2-04, -5  
High for the year: 8-05, 102  
Total moisture for month: 5.16"  
Total for year: 20.50"  
Total snow: 1"

Courtesy: KPDR-FM Radio

# MUSTANGS OPEN '89 SEASON

## DUSTERS INVADE NICHOLSON FIELD FRIDAY

The Beaver Dusters from the Panhandle of Oklahoma will provide the opposition Friday night for the Wheeler Mustangs at Nicholson Field in the Mustangs inaugural game of the 1989 football season.

Because of the distance to travel for Beaver, kickoff time is slated for 7:30 and this will be the first of five Class AA opponents that the Mustangs will

## Meet The '89 Mustangs & Cookout Scheduled Thursday, August 31

The Mustang Boosters will sponsor their annual Pre-Season Cookout, Hamburgers and all the trimmings will be served beginning at 6:00. The site will be Nicholson Field. There is no charge.

Here is an opportunity to meet the players, coaches and cheerleaders for

### 38th Annual

## MOBETTIE 'OLD SETTLERS' REUNION

### PARADE KICKS OFF 3-DAY ANNUAL CELEBRATION

Mobettie will host the 38th Annual Mobettie Old Settlers Reunion over the Labor Day weekend. Activities will kick-off Saturday, Sept. 2, with the 8th Annual Old Settlers Parade in downtown Mobettie at 2:00 P.M.. The parade has become a community

### 1989-90 CHERLEADERS

Lori Vampool  
Rhonda Miller  
Michele Loyd  
Liz Stiles  
Marcie Miles  
Kelli Sutton

### KPDR WILL NOT BROADCAST GAMES

KPDR has carried all the games of the Wheeler Mustang varsity football team the past 3 years, and we appreciate the kind comments that have been made in regards to our efforts. While many people attend every game that they can, there are elderly people and people whose job situation keep them from going as they would like. There are other physical limitations that hinder folks from going. We appreciate businesses and individuals that have helped us financially to pay the costs of providing this community service.

A number of factors have led to a decision to discontinue the broadcasting of every game. I believe that it would be proper for me to state some of those factors so that those who have become accustomed to listening to "Wheeler Mustang Football" will know why it is not on the air this year.

First of all, I was not able to hire anybody last year that had the ability to operate the control board at the radio station here, even though I tried. Running the ball games is the most complicated type of broadcasting with the constant shifting back and forth from the field to the studio, and since I didn't have anyone available and trained in that type of operation, I was obligated to be here each week myself. That kept me from attending any of the out of town games or any of the activities at home (if it went past about 5 o'clock) of our own school. I missed seeing my own children. I know that particular reason for discontinuing the broadcasts can be viewed as selfish on my part, but it does mean something to me and to my children for me to go see them. Therefore, I didn't want to be that restricted again.

Secondly, we have expanded our broadcasting by means of booster/translator stations into other towns. We have a translator in Pampa, Canadian, and Amarillo. Therefore, the majority of our listening audience are interested in hearing the regularly scheduled programs rather than the local football games. Some segments of that time are paid for, and it makes it necessary for us to make other agreements with those ministers. Most of our listeners turn us off since they are not interested in local football.

Thirdly, we lost our number one

Continued Page 11

## MOBETTIE LOWERS SCHOOL TAX RATE

**EDITOR'S NOTE:** The following story by Dee Dee Laramore appeared in the August 27, 1989 Pampa News.) Mobettie school board members adopted the 1989-90 budget and voted to lower the school district's tax rate at their regular meeting Thursday.

Donna Dollar, school business manager, pointed out that by doing this, the board would be actually lowering tax rate from the present rate of \$1.44864.

Board member Gary May and members Estes, Wade Harthaway and Hogan voted in favor of the tax rate. Earl Tabor opposed the motion.

Although the district's operating budget is actually set at \$625,269, an additional \$56,000 was added to help retire the district's debts, many of which arose from the bankruptcy of the Community School Association Trust, Summers explained.

Several years ago, Mobettie ISD along with approximately 280 other small school districts in the state Hibler To Head Local MD Drive Monday

Pam Hibler has been named Wheeler Chairperson of the 1989 Jerry Lewis Telethon to benefit the Muscular Dystrophy Association (MDA), announced Chip Rodgers, District Director of the National Voluntary Health Agency's Panhandle Chapter.

"We're proud to have caring individuals like Pam Hibler working closely with MDA and its supporters," said Mr. Rodgers. "Our telethon team is dedicated to making this year's show another record-breaker."

Telephone '88 was the most successful in the show's history, raising over \$41 million in pledges.

The 24th annual Labor Day Telethon will be broadcast by KFDD-TV, starting at 8:00 p.m., Sunday, September 3rd, and continuing to 6:00 p.m., Monday, September 4th. The 2 1/2-hour extravaganza will originate live from the Cashman Field

Continued Page 11

## NEW ARTICLES

Farrrell and Keren Alexander of Littlefield are proud to announce the birth of their son Jarrod Clay, born Aug. 22, at 1:10 p.m. at St. Mary of the Plains Hospital at Lubbock. He weighed 7 lbs. 9 ozs. and measured 21 inches long.

Grandparents are Mr. and Mrs. Don Alexander of Wheeler, Mr. and Mrs. Alfred Greeley of Columbus, Texas. Great grandparents are Mr. and Mrs. R.B. Mann of Wheeler.

Allison ISD would like to welcome our new Superintendent Mr. Garland Cavit, and his wife Jean, to our community, along with our new teachers Kindergarten, Becky Herren, Third Grade, Rebecca Downs, Fourth Grade, Lucille Brooks, Special Education, Brenda Keith, Science, Rolanda Meadows, Home Economics, Luvann Gray and Coach Ky Wilkins. Also new maintenance manager Don Horn.

We do welcome all returning teachers and all students. We're looking forward to a new year.

## Nine New Employees

Allison ISD would like to welcome our new Superintendent Mr. Garland Cavit, and his wife Jean, to our community, along with our new teachers Kindergarten, Becky Herren, Third Grade, Rebecca Downs, Fourth Grade, Lucille Brooks, Special Education, Brenda Keith, Science, Rolanda Meadows, Home Economics, Luvann Gray and Coach Ky Wilkins. Also new maintenance manager Don Horn.

We do welcome all returning teachers and all students. We're looking forward to a new year.

## Allison ISD Welcomes

Allison ISD would like to welcome our new Superintendent Mr. Garland Cavit, and his wife Jean, to our community, along with our new teachers Kindergarten, Becky Herren, Third Grade, Rebecca Downs, Fourth Grade, Lucille Brooks, Special Education, Brenda Keith, Science, Rolanda Meadows, Home Economics, Luvann Gray and Coach Ky Wilkins. Also new maintenance manager Don Horn.

We do welcome all returning teachers and all students. We're looking forward to a new year.

## Nine New Employees

Allison ISD would like to welcome our new Superintendent Mr. Garland Cavit, and his wife Jean, to our community, along with our new teachers Kindergarten, Becky Herren, Third Grade, Rebecca Downs, Fourth Grade, Lucille Brooks, Special Education, Brenda Keith, Science, Rolanda Meadows, Home Economics, Luvann Gray and Coach Ky Wilkins. Also new maintenance manager Don Horn.

We do welcome all returning teachers and all students. We're looking forward to a new year.

## Allison ISD Welcomes

Allison ISD would like to welcome our new Superintendent Mr. Garland Cavit, and his wife Jean, to our community, along with our new teachers Kindergarten, Becky Herren, Third Grade, Rebecca Downs, Fourth Grade, Lucille Brooks, Special Education, Brenda Keith, Science, Rolanda Meadows, Home Economics, Luvann Gray and Coach Ky Wilkins. Also new maintenance manager Don Horn.

We do welcome all returning teachers and all students. We're looking forward to a new year.



Special Special  
**COKES \$1.39**  
 ASSORTED FLAVORS  
 12 oz. Cans Six Pack

**LABOR DAY**  
**WEEKEND SUPER VALUES**



DECKER QUALITY  
 SLICED MEAT  
**BOLOGNA**  
 12 OZ. PKG.

**69¢**

WILSON'S CORN KING  
**MEAT FRANKS** ..... 12 OZ. PKG. **59¢**  
 CORN KING SLICED  
**WILSON'S BACON** ..... 1 LB. **\$1.19**  
 FRESH FRYER  
**DRUMSTICKS OR THIGHS** ..... LB. **79¢**  
 LEAN & MEATY 3 1/2 - 5 1/2 LB. AVG.  
**PORK SPARE RIBS** ..... LB. **\$1.49**  
 WILSON'S REG./POL./BEEF/CHEESE  
**SMOKED SAUSAGE** ..... LB. **\$1.99**  
 HEAVY GRAIN FED BEEF  
**TOP SIRLOIN STEAK** ..... LB. **\$2.79**  
 HANDY'S WESTERN BRAND  
**HAMBURGER PATTIES** ..... 3 LB. BOX **\$3.49**

GREAT FOR THE GRILL  
 FRESH FRYER  
**LEG QUARTERS**  
 LB.  
**49¢**



HEAVY GRAIN FED BONELESS  
 PACKER TRIM 7-12 LB. AVG.  
 WHOLE IN THE BAG.

**BEEF BRISKET**  
 LB.  
**99¢**  
 LIMIT TWO (2) THEREAFTER LB. \$1.19



SPILL MATE PAPER  
**TOWELS**  
 JUMBO ROLL

**69¢**



VAN CAMP'S  
 PORK &  
**BEANS**  
 16 OZ. CANS

**3 \$1**  
 FOR



KINGSFORD  
**CHARCOAL**  
 10 LB. BAG

**\$2.69**



TENDERCRUST CONEY  
 OR HAMBURGER  
**BUNS**  
 8 CT. PKGS.

**2 \$1**  
 FOR



ALL TYPES  
 POTATO CHIPS  
**LAY'S®**  
 \$1.49 SIZE BAG

**89¢**



12 OZ. CANS  
 SHURINE ASSORTED  
**SODA POP**

**6 \$1**  
 FOR



13 OZ. CAN  
 COFFEE  
**HILLS BROS.**

**\$1.89**



14.7 OZ. BOX  
 11.50 OFF LABEL  
**TIDE DETERGENT**

**\$5.69**

By popular Demand  
 We will Be  
 Offering DINNERS  
 in our DELI

**MENU**  
 — TODAY — THURSDAY  
**Burritos Chili Cheese**  
 Dinner **\$3.09**

**FRIDAY**  
**Spaghetti & Meat Sauce**  
 Dinner **\$2.99**

**TUESDAY**  
**Ham & Potato Au Gratin**  
 Dinner **\$3.09**

**WEDNESDAY**  
**B.B.Q Brisket \$3.19**  
 Dinner

Fresh Salad Made Daily  
 Donuts Baked Daily

**LITTLE DEBBIES**  
 All Kinds

**89¢**  
 Box

**RUSSET POTATOES**  
 U.S. NUMBER 1  
 10 LB. BAG  
**\$1.89**

**BANANAS**  
 GOLDEN RIPE  
 3 LBS.  
**99¢**

CAUTION: FRESH CALIFORNIA BROCCOLI SINO-WHITE CAULIFLOWER RED RIPE SALAD TOMATOES WHITE ONIONS

59¢ LB.  
 79¢ EACH  
 79¢ 4 PAK CELLO  
 79¢ FLAVOURFUL  
 2 2 LBS.

SAISON SELECTIVE ASSTD. CONDITIONER/SHAMPOO 15 OZ. BTL. **\$2.29**  
 SALON SELECTIVE ASSTD. HAIR SPRAY 7 OZ. SIZE **\$2.29**  
 CONTACT SINUS CAPLETS OR TABLETS 30 CT. PKG. **\$2.99**

CONTACT SINUS CAPLETS OR TABLETS 15 OZ. CAN **\$4.39**

TYLENOL ASSTD. SHOWER TO SHOWER CAPLETS-TWO 50 CT. PKGS. **\$2.29**  
 FREE 8 OZ. SIZE **99¢**

**DELI COUPON**  
 MONDAY LABOR DAY SPECIAL  
 BRING THIS COUPON  
 get 1 Broasted Chicken **\$3.99**  
 9 pieces  
 get 2 Broasted Chickens **\$7.89**  
 18 pieces

**FROZEN**  
 SHURINE ASSORTED SQUARE CIN. 1/2 GAL. PKG. **\$1.39**  
 ICE CREAM COOL-WHIP 12 OZ. TUB **\$1.19**  
 Topping PET-NITZ 9 INCH 2 CT. PKG. **99¢**  
 PIE SHELLS DOWNTOWN BUTTERMILK 12 OZ. PKG. **\$1.19**  
 WAFFLES BIRDSE 4 PAN PKG. **\$1.69**  
 COB CORN MINUTE MAID ASSORTED 12 OZ. CAN **89¢**  
 LEMONADE

**DAIRY DELIGHTS**  
 BLUE BONNET 3 LB. TUB **\$3.39**  
 SPREAD LUNCH WAGON **\$1.99**  
 SLICES PHILADELPHIA ASSD. CREAM 8 LB. **\$1.19**  
 CHEESE SHURINE ASSORTED 16 CT. CANS **99¢**  
 BISCUITS MINUTE MAID TT/CT ORANGE 3 CT. **\$1.29**  
 DRINK

**THROTTLEWAY**  
 AFFILIATED WIC & FOOD STAMP CUSTOMERS WELCOME  
 MEMBER STORE  
 PRICES EFFECTIVE  
 AUGUST 27-SEPTEMBER 2, 1989  
 WE ACCEPT FOOD STAMPS... WE RESERVE THE RIGHT TO LIMIT DOUBLE COUPONS  
 Tuesday, Thursday, Saturday  
 TODAY DOUBLE COUPONS

Make **1989** the year  
your family selects a home  
that really meets  
all your needs!

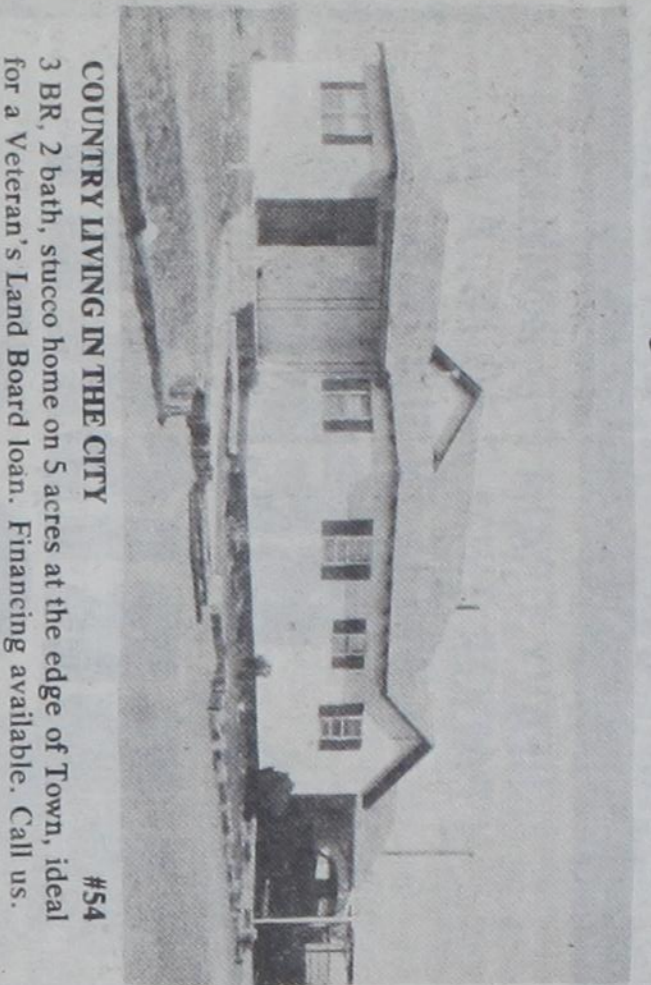

COUNTRY LIVING IN THE CITY  
3 BR, 2 bath, stucco home on 5 acres at the edge of Town, ideal for a Veteran's Land Board loan. Financing available. Call us.

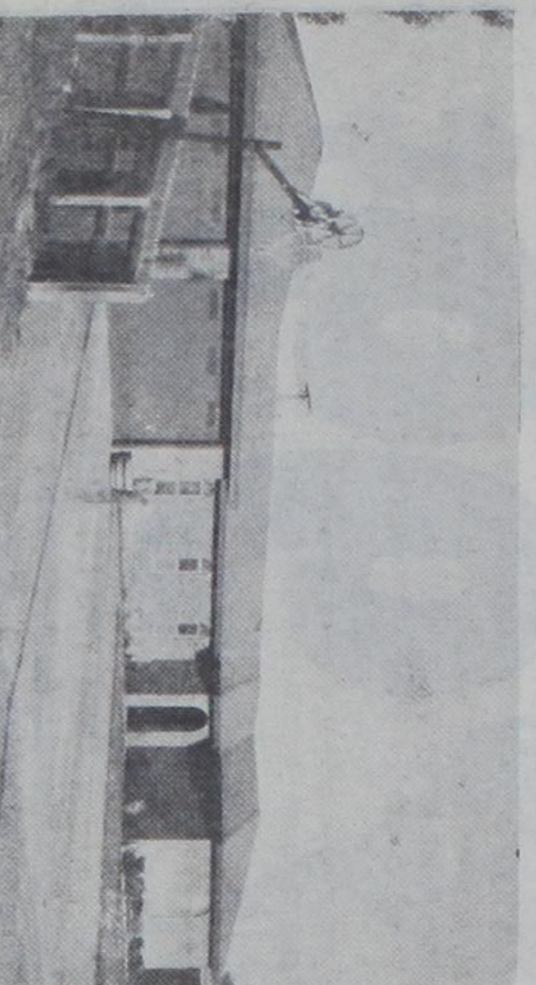

#54  
Brick home, fully carpeted. Formal living room, large den with fireplace, 3 large bedrooms, 2 baths. Extra large attached double car garage 30 x 39. Fenced back yard, water well and fruit trees. #83

Farmer's Home Administration  
Houses Available in Shamrock

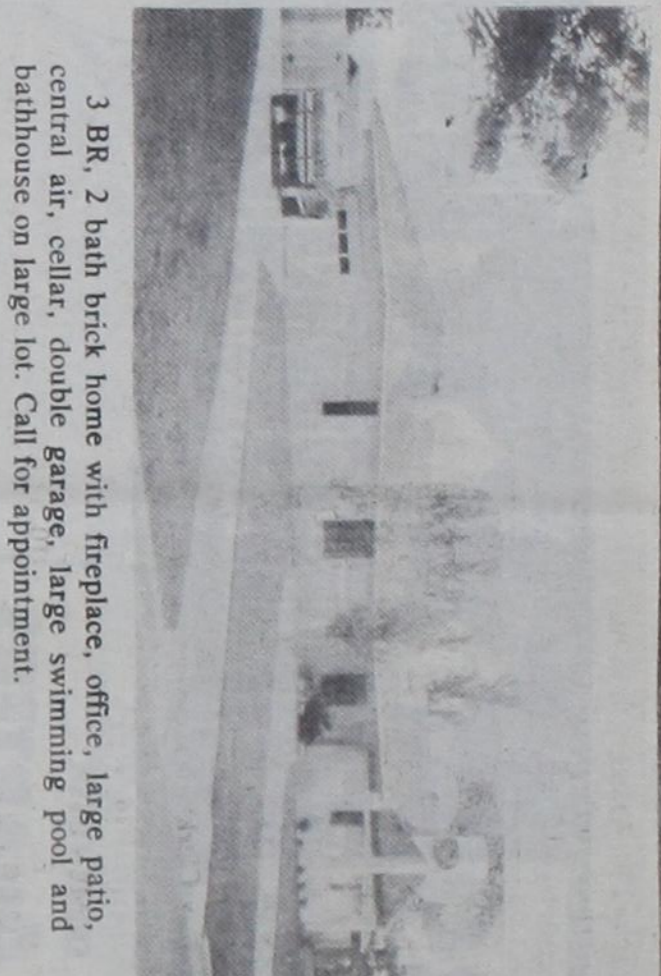

3 BR, 1 bath house with fireplace, office, large patio, central air, cellar, double garage, large swimming pool and bathhouse on large lot. Call for appointment.

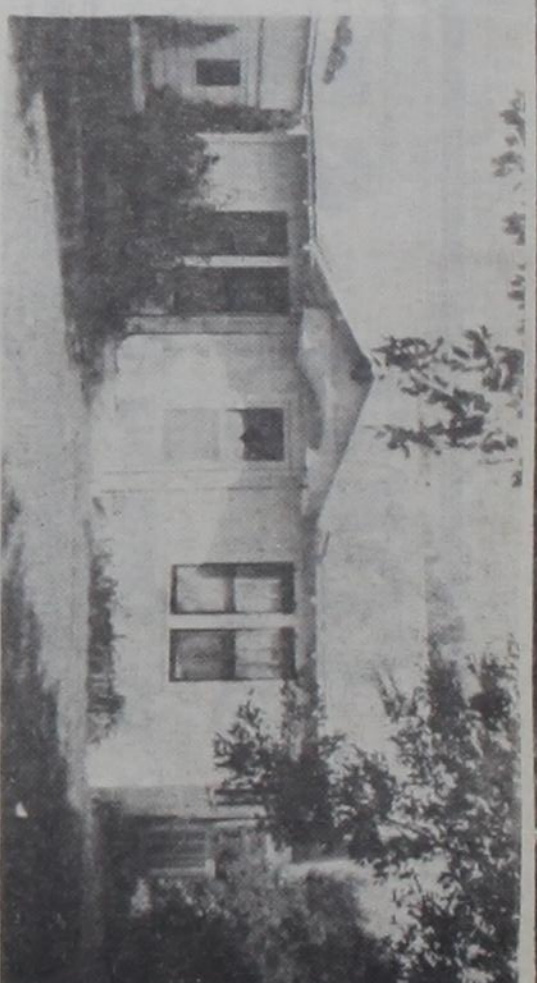

2 BR, 1 bath house close to downtown.

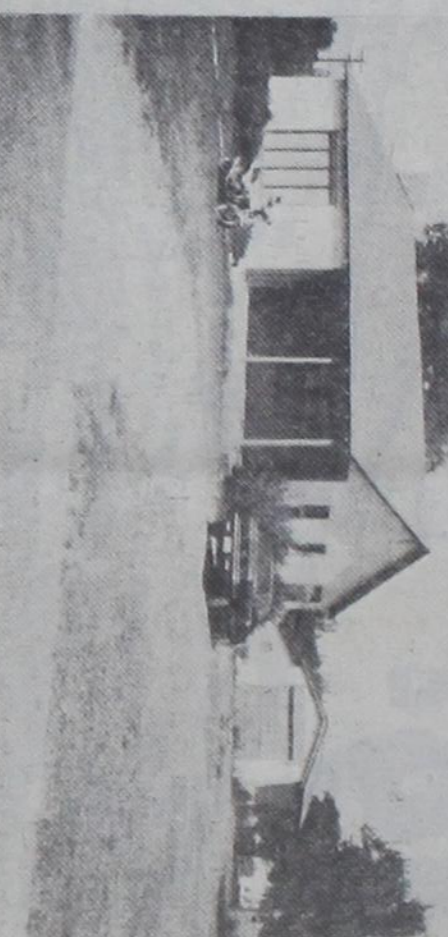

3 BR, 1 bath house with fireplace in good location.



EDGE OF TOWN 2 BR, 1 bath house with barns and pens plus 6.65 acres. Southeast of Wheeler. #33

# the smith agency

RUTH SMITH, Broker  
JOLEE SLEMEN—375-2380  
BETTY LEE, Salesman—375-2380  
JIM HILL, Salesman—826-3094  
LONA WILLIAMS, Salesman—826-3341

GREG SMITH, Salesman  
LAVON WILLIAMS, Salesman & Appraiser—826-5803

Phone: 806/826-5541 or 826-3238

## Want Ads

**IF YOU BUY HEALTH INSURANCE**, you could be paying too much. Specializing in Major Medical and Medi-Care Supplements. Contact: Kenneth McCasland 826-3573 or 826-3036.

### Shamrock Laundry

Open 24 Hrs., 7 Days a Week  
Corner of 4th & Madden St., Shamrock, TX.

### CRP SHREDDING

Layton Williams, 826-5803.

### Real Estate Appraisal & Sales

Lavon Williams, 826-5803.  
The Smith Agency  
CUSTOM SLAUGHTERING  
1/4 Beef, Beef cuts and Pork.  
Shamrock Slaughter Plant  
256-3241.

### Portable Buildings

Storage • Office  
Workshop  
BARR CONSTRUCTION  
820 W. Kingsmill  
669-3842 Pampa, TX.

### WANT TO BUY a spinette piano.

Call 323-8085.

### FOR SALE: Cleaned wheat seed.

Stoux Land, Century. Call 806/375-2282.

### RICHARD'S UPHOLSTERY & CARPET CLEANING

Furniture, etc.  
Call Richard Laverty  
Mobeete, Texas.  
Free facials and delivery.  
Call Ruth Richards,  
845-2000.

**FOR SALE:** 1 nice electric guitar and amp. 1 nice beginners guitar (acoustic) new strings. See Tony Griffin, 1/2 mile east of Wheeler.

### WANT TO DO: Weed cutting, plowing and wheat drilling.

I. J. Cole, Jr.  
**CLASSIFIED RATES:**

The Times prefers all classified ads be paid in advance, except for open ledger account customers.  
**Cash and Ledger account:** 15¢ word; \$1.50 minimum. (Ad paid when placed or by 5:00 p.m. Wednesday of week ad runs.)  
**Charger:** 20¢ word; \$2.00 minimum.  
**Card of Thanks:** \$3.75  
**ADVERTISING DEADLINES**  
Classified: Noon Tues., Display: Noon Tuesday.

#54



FARMER'S HOME ADMINISTRATION

## TPA

TEXAS PRESS ASSOCIATION  
MEMBER 1989

### After Hours Video

111 W. Texas  
Wheeler  
Phone: 826-3612  
1. Beaches  
2. Disorganized Crime  
3. Teenage Mutant Ninja Turtle  
(Heroes in a Half Shell)  
4. Naked Gun  
5. Red Scorpion  
6. Gleaming the Cube  
NEW HOURS STARTING AUGUST 28th  
OPEN Mon.-Fri.: 3:00 p.m. to 9:00 p.m.  
Saturday 1:00 p.m. to 9:00 p.m.  
Sunday 1:00 p.m. to 5:00 p.m.  
Now Your Hometown WATKINS Dealer  
We Appreciate Your Business!

## THE BUSINESS DIRECTORY



P.O. Box 1080  
Phone: 826-3123

Entered on second-class matter December 18, 1933, at the Post Office of Wheeler, Texas 79086, under the act March 3, 1879.  
Louis C. Stas, Owner and Publisher  
Wheeler County, TX. \$13.50 Outside County. \$15.00

### FARM BUREAU TEXAS

Insurance Companies  
Gary Alston  
Agency Manager  
Gary Ware  
Agent  
Phone: 806/826-5563

**GUARANTEED AUTO GLASS INSTALLATION**  
& Body Repair  
CROSS CAR CENTER  
Self-Storage  
Phone: 826-5515  
Wheeler, Texas

**STORM-SCREEN WINDOWS**  
Removes dirt and protection  
Changeable from inside. Easy to  
clean, prove-leak-proof. Eliminates  
drafts. Cuts fuel bills. ...  
WHEELER LUMBER CO.  
Phone 826-5543 Wheeler, Texas

**CITY DUMP**  
Monday, Tuesday  
Wednesday, Thursday,  
Friday, Saturday  
8 a.m. to 5:30 p.m.  
Wheeler, Texas

**PAUL'S REAL ESTATE**  
Houses or Land  
Paul Topper  
200 S. Canadian St.  
Wheeler, Tx.

**WHEELER REDI-MIX SAND**  
Washed Gravel—All Sizes  
Office Hours: 7:30 to 5:00  
Phone 806-826-3223

**AA MEETING**  
Alcoholics Anonymous  
meets at 8:00 p.m. in the  
Commissioners Court  
Room of Wheeler Co.  
Court house on Thursday  
of each week.

**FARM LODGE No. 1099**  
A. F. & A. M.  
MONDAY  
7:30 P.M.  
J. M. Montgomery, Sec'y.  
Box 675  
Visitors Welcome

**WHEELER REDI-MIX SAND**  
Washed Gravel—All Sizes  
Office Hours: 7:30 to 5:00  
Phone 806-826-3223

**CITY DUMP**  
Monday, Tuesday  
Wednesday, Thursday,  
Friday, Saturday  
8 a.m. to 5:30 p.m.  
Wheeler, Texas

**PAUL'S REAL ESTATE**  
Houses or Land  
Paul Topper  
200 S. Canadian St.  
Wheeler, Tx.

**BUTLER LOCKER PLANT**  
We specialize in custom slaughtering and processing.  
BEEF—19¢ lb. (dressed weight)  
PORK—26¢ lb. (dressed weight)  
Phone: 806/447-5660  
Wellington

**THE WHEELER TIMES**  
Page 4—Thursday, August 31, 1989

**Adams Rentals**  
Call or See JIMMY ADAMS, Wheeler  
After 6:00 P.M.  
• NEW LISTINGS •  
2—3 Bedroom houses  
1—2 Bedroom house  
1—2 Bedroom Apt. gas & water paid, Cent. heat (& air) Available Sept. 1  
1—Efficiency Apt.

**DEPOSIT REQUIRED ON ALL RENTALS**

**KAHOA MARKETING & AUCTION**  
1031 WEST 3RD  
Elk City, OK 225-5500  
Cheyenne, Okla. Area  
in the  
Antiques,  
Equipment,  
Tractors,  
Auction

**FOR SALE:** 1988 Chevy 4x4 super cab, 350 engine, 410 rear end, Flat-bed, 27,000 miles 779-2371.  
**FOR SALE:** Cleaned wheat seed. Stoux Land, Century. Call 806-375-2282.  
**FOR SALE:** Couch, swivel rocker, and recliner, 826-5607.  
**ACTION SALVAGE & SCRAP IRON**  
Jerry Mabry  
806/845-2206  
Mobeete, TX 79061

**HELP WANTED**  
Nursing assistants  
at the Wheeler  
Care Center.  
Apply in person.  
**NICE COUNTRY HOME**  
FOR RENT: 4 bedroom, 3 baths, fire place, \$500 monthly, deposit required.  
826-5207.

**ALISSON SCHOOL MENU**  
Sept. 4-8  
**MONDAY: Holiday**  
**TUESDAY:** Lunch: Chicken fried steak, mashed potatoes, green beans, hot rolls, ice cream.  
**WEDNESDAY:** Lunch: Cheeseburger burgers, tossed salad, corn, pudding.  
**THURSDAY:** Lunch: Western burgers, tossed salad, corn, pudding.  
**FRIDAY:** Lunch: Hot dogs, French fries, fruit.

**WHEELER ISD MENU**  
Sept. 5-8  
**MONDAY: Labor Day Holiday**  
**TUESDAY:** Breakfast: Juice, cereal, toast, milk.  
Lunch: BBO Weiners, fried okra, corn, bread, milk/tea, choc. chip cookies.  
**WEDNESDAY:** Breakfast: Juice, cinnamon rolls, milk.  
Lunch: BBO on bun, pork & beans, curly Q's, milk/tea, peaches.  
**THURSDAY:** Breakfast: Juice, hash

**WHEELER REDI-MIX SAND**  
Washed Gravel—All Sizes  
Office Hours: 7:30 to 5:00  
Phone 806-826-3223

**FOR RENT:** \$200 month/deposit, 3 bedroom country home. New carpet/paint. Kellon Schools 826-5207 or contact Jones 1112 S Mobeete.

**FOR SALE:** Couch, swivel rocker, and recliner, 826-5607.

**ACTION SALVAGE & SCRAP IRON**  
Jerry Mabry  
806/845-2206  
Mobeete, TX 79061

# Mobeetie News

By Veltha Corcoran

Charlotte Coward and Claudia Quarles shopped Thursday in Shamrock.

Melba Corcoran tended to business Wednesday in Amarillo. Pete and Sue Seitz and Jane and Monroe Seitz visited Tues. in Oklahoma City with Terry and Cody Corcoran. Barry was TDY to South Carolina. Cody came home with them to visit for the rest of the week. Barry and Terry came after him over the weekend.

Barry and Terry Corcoran and Cody of Oklahoma City visited Sat. night with Melba and Dale Corcoran spend the day Sun. in Amarillo.

Bud and Valde Boyles of Pampa

**WEDDING SHOWER FOR MR. AND MRS. PHILLIP BELL**

A wedding shower for Shara Kelly Bell and Phillip Bell was held August 22 at the hospitality room at the First State Bank of Mobeetie. Mothers of the couple was Faith Thompson and Barbara Bell. Grandmothers were Flora Mae Kelley, Betty Raines and Betty Bell.

Hostesses were Sue Mayfield, Alime Corse, Samie Corse, Cindy Walker, Bobbye Horn, Gaye Purcell, Kim Hathaway, Sallie May, Maurita Strilling, Vickie Nelson, Phyllis Hefley and Wanda Estes. Those attending were Kerrie Nelson, Flora Mae Kelley, Elda Wilson, Lucy Kibbreth, Bulah Grimes, Ada Lou Lester, Elnita Atkins, Lorene Rector, Marie Gudge!, Estelle Hodges, Anna Bell Corcoran, Jada Murray, Kim Cox, Carol McCurley, Laura Davis, Bernice Hefley, Amanda May, Shana Whatley, Virginia Aycock, Debbie Summers, Verna Fillingim, Rita Pearson and Betty Rains. There was lots of gifts sent by others.

W.M.U.

The Mobeetie W.M.U. of First Baptist Church of Mobeetie met Tues., Aug. 22, for the Bible Study. The program was from the Drama of Mission titled "Expansion". Orville Greenhouse brought the program with Irene Webb and Lorene Rector taking part. Those attending were Bulah Grimes, Orville Greenhouse, Ruth Hathaway, Irene Webb and Carol and Holley McCurley, and Lorene Rector.

**Cemetery Work Day**  
There will be a work day Thursday at the Mobeetie Cemetery at 6:00 p.m. Everyone bring their lawn mowers and weed eaters.

visited Thurs. with Jesse and Gazelle Patterson. Bessie Galmor returned home from the Shamrock Hospital Sat. morning. Glad she is home.

Elnita Atkins and Lorene Rector visited Sat. afternoon with Bessie Galmor and LaVerne.

Monday Elnita Atkins took Jesse and Gazelle Patterson to Pampa to meet Bud and Larne Boyles. Bud and Larne took Jesse and Gazelle to Amarillo for Gazelle's car doctors appointment while Elnita visited with her sister Fannie West in Pampa.

Doris Finsterwald and Boyd Kennedy visited recently with Laura Fern and Jimmy Selby.

**Count Records**  
List of instruments filed in Wheeler County Clerk's office for the week of August 18 thru August 24, 1989

Monday Elnita Atkins took Jesse and Gazelle Patterson to Pampa to meet Bud and Larne Boyles. Bud and Larne took Jesse and Gazelle to Amarillo for Gazelle's car doctors appointment while Elnita visited with her sister Fannie West in Pampa. Doris Finsterwald and Boyd Kennedy visited recently with Laura Fern and Jimmy Selby. Laura Fern Selby is going to Amarillo Tues. for check-up on her hip.

AUGUST 18, 1989

**HAYDON CHIROPRACTIC CLINIC**  
28th & Perryton Parkway Pampa, Texas  
Phone 665-7261  
Dr. Mark W. Ford, Jr.  
Dr. Louis Haydon

**HERE'S WHERE "SELDOM IS HEARD" A DISCOURAGING WORD!**

The inside of this Pecca is cushion-soft and breathable! The outside is made for toughest wear... with full-grain leather and Red Wings' exclusive long-wearing Supersole.

AA	A	B	C	D	E	EE	EEE
10-1/4	10-3/8	8-1/8	8-3/8	6-6	7-1/4	7-1/4	7-1/4

**Red Wings**  
MADE IN U.S.A.

Hospital in Wheeler Sun. night. Bernice Hefley and Tamara visited Ransom and Eunice Carter Friday.

Monday Elnita Atkins took Jesse and Gazelle Patterson to Pampa to meet Bud and Larne Boyles. Bud and Larne took Jesse and Gazelle to Amarillo for Gazelle's car doctors appointment while Elnita visited with her sister Fannie West in Pampa.

Doris Finsterwald and Boyd Kennedy visited recently with Laura Fern and Jimmy Selby. Laura Fern Selby is going to Amarillo Tues. for check-up on her hip.

Jimmy and Laura Fern, Michelle Shelby, Chrysal Shelby went to Wheeler and visited with Kathleen and Mark Frankenberg Monday.

Visiting this week with Ariza and Anna Bell Corcoran was her niece Paula Johnson and Carrie of Austin and Paul Kennedy of Amarillo. Irvin and Aubrey Seitz spent last week in McLean with their daughter James and Charlotte Hefley and girls. Albert Trout went back to Amarillo to the hospital where he had surgery Thurs. He is doing real well. Peggy Carter entered Parkview

Pierce and Nettie Walker visited Fri. night with Ransom and Eunice Carter.

First National Bank in Wheeler 8-9-89

Sec 6 Blk 28 Original Town Wheeler AOL—Mark Davis, Jr. to Boogabo, LTD. 8-1-89 Sec Instrument AOL—Mark Davis, Jr. to Boogabo, LTD. 8-1-89 NW/4 SE/4 Sec 3 Blk A-2 AOL—Mark Davis, Jr. to Boogabo, LTD. 8-1-89 Sec 92 Blk A-5 AOL—Mark Davis, Jr. to Boogabo, LTD. 8-1-89 Sec Instrument AOL—Mark Davis, Jr. to Boogabo, LTD. 8-1-89 Sec 50 Blk M-1 AOL—Mark Davis, Jr. to Boogabo, LTD. 8-1-89 Sec 60 Blk M-1 AOL—Mark Davis, Jr. to Boogabo, LTD. 8-1-89 Sec 50 Blk M-1 RDT—Canadian Production Credit Assoc. to Dwayne Baker 8-16-89 SW/4 Sec 2 Cert. No. 32/77 T&NO Survey Save & Except S/2 S/2 SW/4 AUGUST 21, 1989

EXT D1—Duerr Wagner, Jr. et ux to Ban One, Texas N.A. 8-16-89 AOL—Dyco Petroleum Corp. to Gifford Operating Co. 8-10-89 W/2 Sec 2 Blk 5 B&B Survey and Loan RDT—Olny Savings and Loan Association to Morris E. Wilson et ux 7-18-89 15-412 acre SW/4 Sec 78 Blk 23

C/C PROBATE—Mamie Stapleton to EX PART 1-31-83 C/C PROBATE—M.C. Stapleton to EX PART 4-30-86 AOL—Energy Land Services, Inc. to Hardy Oil & Gas USA, Inc. 8-7-89 Pt S/2 Sec 5 IRR Survey, Sec 6 IRR Survey

A OF JUDG—Fletcher Huskey et ux to J.T. Johnson et ux 6-21-89 TDT—David Yarbrough to First National Bank of Abilene 8-2-89 Sec Instrument AOL—Gifford Operating Co. to Hardy Oil & Gas USA, Inc. 8-17-89 W/2; NE/4 Sec 21 Blk A-4 AOL—Robin C. Herridon, III to Mary G. Herridon 7-26-89 SE/4 Sec 37 Blk 13 AOL—Peter G. Herridon to Mary G. Herridon 7-26-89 SE/4 Sec 37 Blk 13

NO RECORDING ON THIS DAY.  
AUGUST 22, 1989  
No Recording on this day.  
AUGUST 23, 1989  
RMML—Shamrock Concrete, Inc. to Palo Duro Pipeline Co. et al 8-9-89 Pt. Sec 37 Blk 17 TRUSTEE APPOINT—Warren Family Trust to Dorothy Warren Brown 8-21-89 DVL—William L. Shortmacy et ux to Maeon W. Paschall, III 6-22-89 Pt Lots 5-7 Blk 41 Shamrock DT—Maeon W. Paschall, III to First Bank & Trust Shamrock Texas 8-21-89 Pt Lots 5-7 Blk 41 Shamrock RMML—First Bank & Trust Shamrock Texas to William L. Shortmacy, Jr. et ux 8-17-89 Pt Lots 5-7 Blk 41 Shamrock CORR AOL—Mineral Development, Inc. to Ryilee Petroleum, Inc. 8-18-89 Sec 48 Blk A-3 CORR AOL—Mineral Development, Inc. to Ryilee Petroleum, Inc. 8-18-89 Sec 48 Blk A-3 MD ROY D—H.R. Stasney et al to H.R. Stasney & Sons 1-1-75 AUGUST 24, 1989 AOL—Gregory Hays et ux to D. E. Blacketter 8-10-89 Pt. Sec 36 Blk 13 AOL—Gregory Hays et ux to D. E. Blacketter 8-10-89 Pt. Sec 12 Blk 27 AOL—Collingsworth Oil Company, Inc. to Danny Vaughn et al 8-22-89 Pt. Sec 41 Blk 24 ASSIGN—Gregory Hays et ux to D.

## NOTICE OF VOTE ON TAX RATE

The Wheeler County Commissioners Court conducted a public hearing on a proposal to increase your property taxes by 26 percent on August 28, 1989 from 10 a.m. to 12 noon.

The Wheeler County Commissioners Court is scheduled to vote on the tax rate at a public meeting to be held on September 5, 1989 at 9 a.m. at the Wheeler County Court House, Wheeler, Texas.

# THE WHEELER TIMES

Page 5—Thursday, August 31, 1989

E. Blacketter 8-10-89 Pt. Sec 25 Blk 13 AOL—Gregory Hays et ux to D. E. Blacketter 8-10-89 Pt. Sec 36 Blk 13 Pt. Sec 35 Blk 13. ASSIGN—Gregory Hays et ux to D. E. Blacketter 8-10-89 Pt. Sec 47 Blk 13 ASSIGN—Gregory Hays et ux to D. E. Blacketter 8-10-89 Pt. Sec 25 Blk 13 ASSIGN—Gregory Hays et ux to D. E. Blacketter 8-10-89 Pt. Sec 25 Blk 13 ASSIGN—Gregory Hays et ux to D. E. Blacketter 8-10-89 Pt. Sec 25 Blk 13 ASSIGN—Gregory Hays et ux to D. E. Blacketter 8-10-89 Pt. Sec 25 Blk 13 ASSIGN—Gregory Hays et ux to D. E. Blacketter 8-10-89 Pt. Sec 25 Blk 13 ASSIGN—Gregory Hays et ux to D. E. Blacketter 8-10-89 Pt. Sec 25 Blk 13

**STEPHANIE HARRISON**, 18 mos., and **TISON HARRISON**, 7 years, are the children of Dr. Greg and Siacie Harrison of Canyon, TX. Grandparents are Darrel and Johanne Harrison, Mr. and Mrs. James all of Amarillo. Great grandparents are Bruce and Pearl Harrison and Christine Gilmer, Allison. For all your... Insurance Needs, See

**The McCasland-Smith Agency**  
117 W. Texas St.—Wheeler, Tex.  
806/826-3573  
\*Auto \*Home \*Life \*Health \*Commercial \*Bonds

**ELK CITY Wrangler Dodge Series Rodeo**  
September 1989  
2nd, 3rd & 4th  
8:00 p.m. Saturday & Monday  
8:30 p.m. Sunday

Announcer - Don Emsley

Parade Saturday, Sept. 2 at 2:00 p.m.  
1150 in Cash Prizes Each Night!

**FREE DRAWINGS NIGHTLY**

Call Scramble Each Night For Kids 12 Years & Under  
FREE DRAWINGS NIGHTLY

Kamphaus Appliance - T.V. Weatherly RCA - VCR Elk City Kawasaki - Suzuki Portable Generator Atwoods - One Ton Feed Mckessons - 2 Pair Boots Each Night Circle A - \$150.00 Gift Certificate PRCA - 6 Buckles Over \$4000 in Prize Drawings!

**51st ANNUAL Rodeo Of Champions**

Beutler & Gaylord Rodeo Producers

ADMISSION: Bleachers - \$5.00 12 & Under - \$3.50 Grandstand - \$6.00 Box Seats - \$9.00

Tickets Available At The Gate Or Mckessons Western Wear Store

Call Scramble Each Night For Kids 12 Years & Under  
FREE DRAWINGS NIGHTLY

which are in Wheeler County, Texas: 2. Oil, Gas, and Mineral Leases conveyed to Gary B. Taylor by the Assignment of Interests in Oil, Gas, and Mineral Leases recorded in the Deed Records of Wheeler County, Texas, dated November 30, 1982, and executed by Ernest R. Reeves conveying the interest in oil, gas, and mineral leases described therein and being 2.70833% interest therein and in the personal property, machinery and equipment located on such leases, which leases are described below and which assignment and leases there transferred and assigned are subject to the operating agreement, gas processing agreement, residue gas purchase agreement, and overriding royalties as described therein, all leases are located in Wheeler County, Texas, and are described as follows:

LESSOR: Fred Howard

LESSEE: R. C. Callan  
DATE: 11/01/76  
RECORDED: Book 256, Page 96  
COVERING: NW/4 of Section 69, Block 23, H&GN RR Co. Survey  
WELL: Peggy #1

LESSOR: Fred Howard

LESSEE: R. C. Callan  
DATE: 11/01/76  
RECORDED: Book 256, Page 96  
COVERING: NW/4 of Section 69, Block 23, H&GN RR Co. Survey  
WELL: Peggy #1

LESSOR: Leslie Ralph Nichols, et al  
LESSEE: Texas American Oil Corporation  
DATE: 11/22/76  
RECORDED: Book 256, Page 114  
COVERING: E/2 of Section 34, Block 17, H&GN RR Co. Survey  
TAO LEASE: #5384  
WELL: Lance #1

LESSOR: T. A. Nichols, et al  
LESSEE: Texas American Oil Corporation  
DATE: 11/22/76  
RECORDED: Book 256, Page 116  
COVERING: NW/4 of Section 35, W/2 NW/4, NW/4 SW/4 of Section 26, Block 17, H&GN RR Co. Survey

Dated at Wheeler, Texas, this 1st day of August, 1989.

Jimmy Adams, Sheriff  
Wheeler County, Texas  
By Rick Walden, Deputy

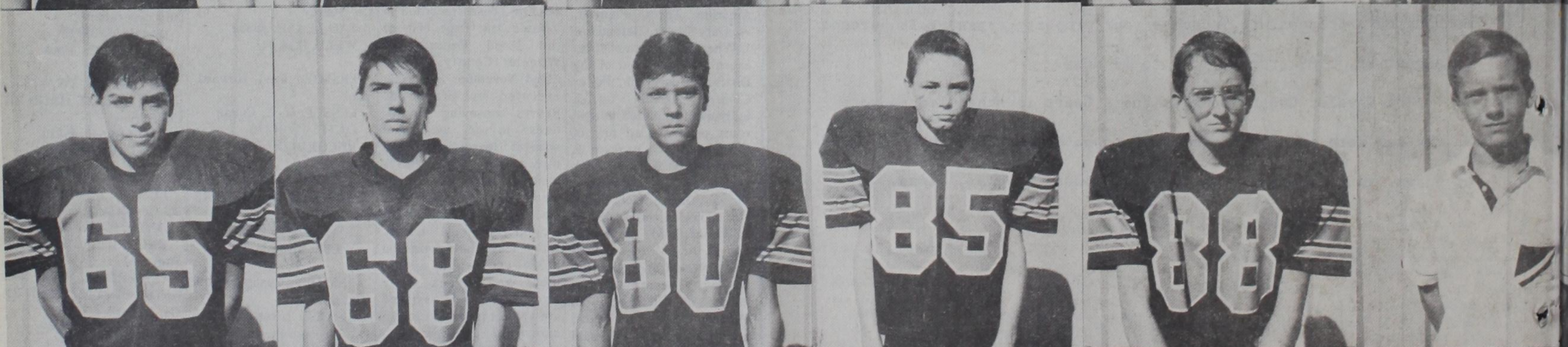
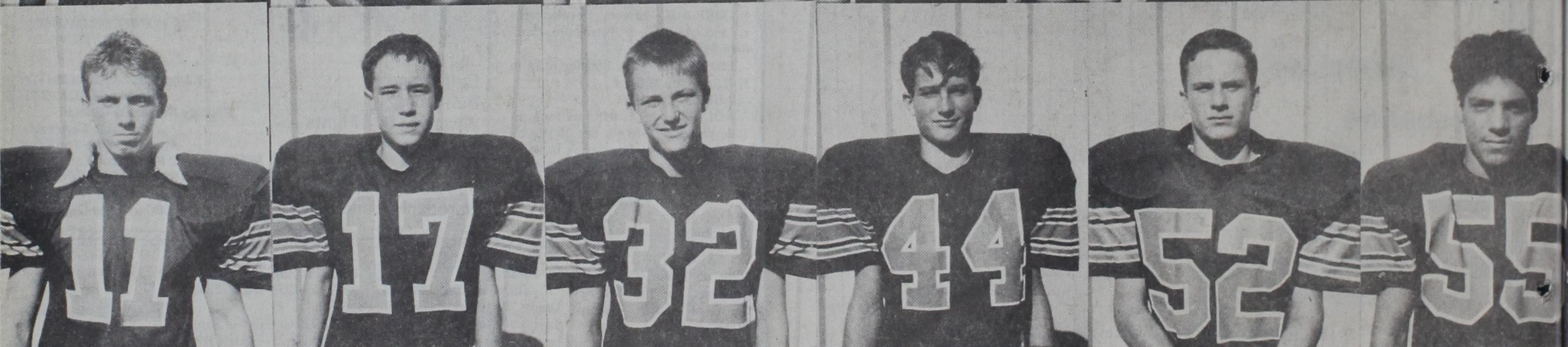
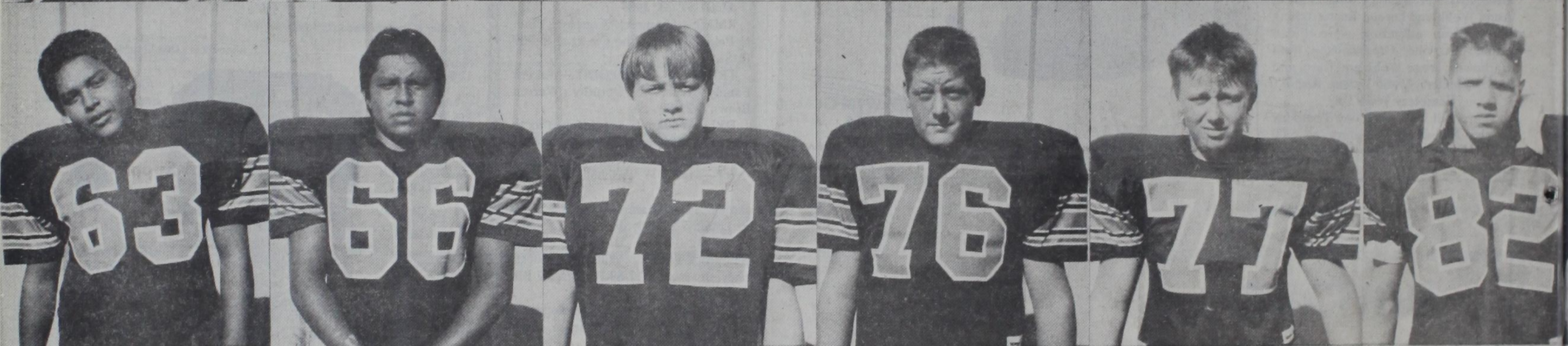
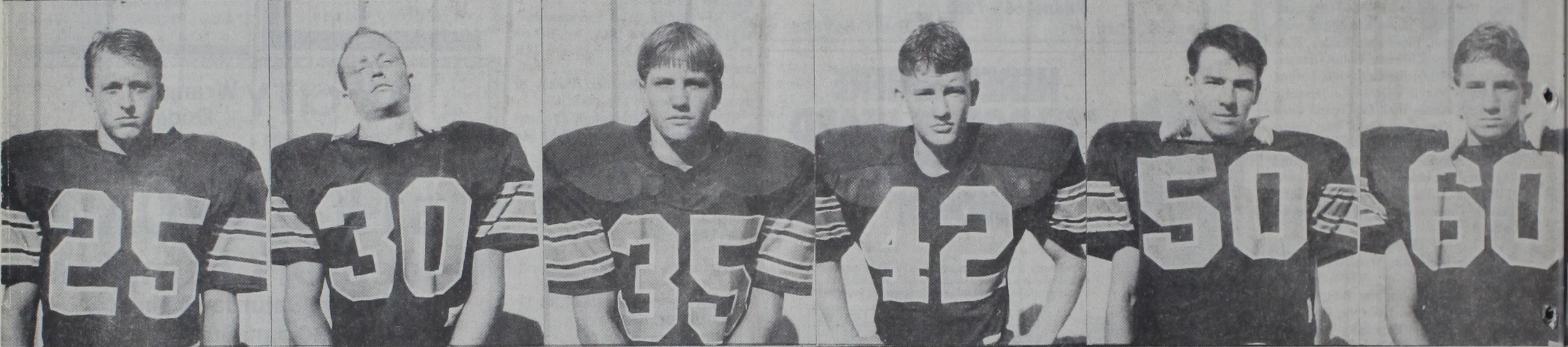
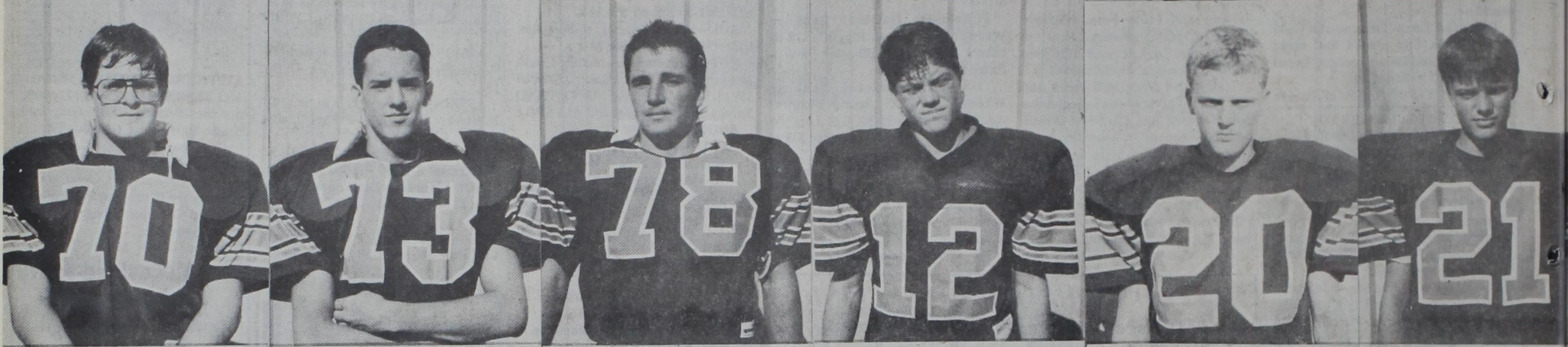
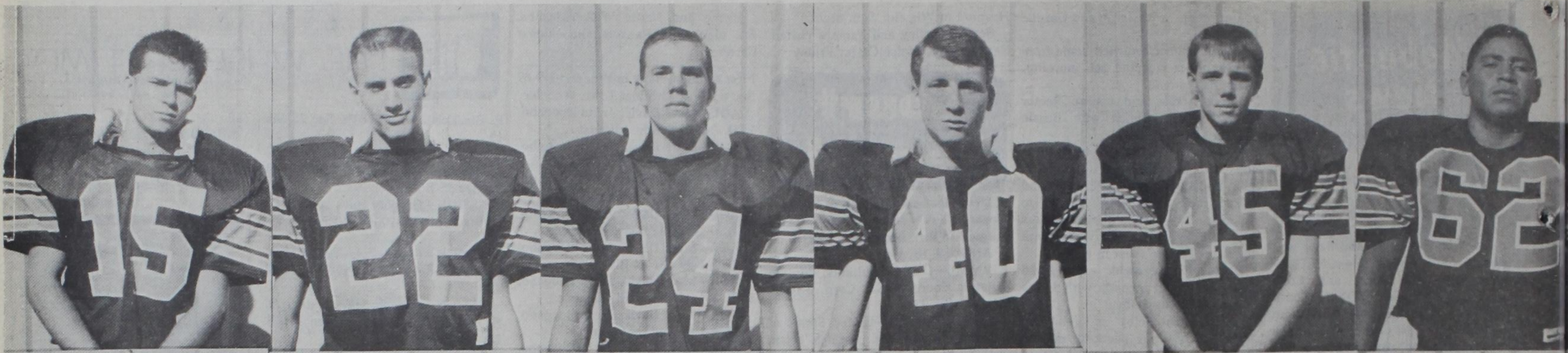



# FOOTBALL

## WHEELER

# MUSTANGS

VS

# BEAVER DUSTERS

### FRIDAY, SEPTEMBER 1, 1989

### 7:30 P.M.

## NICHOLSON FIELD, WHEELER, TEXAS

**1989 WHEELER MUSTANGS:**  
 seniors: 15-Shawn Bradstreet,  
 22-Kyle Sword, 24-Michael Kenney,  
**JUNIORS:** 40-Kelly Aderholt,  
 45-Bobby McNeil, 62-Arthur Altamirano,  
 70-Brandon Childress, 73-Travis Hughes,  
 78-Ronnie Hungate, **SOPH-**  
**OMORES:** 12-Jason Judd, 20-Jason Helton,  
 21-Jason Judd, 25-Ike Finsterwald,  
 30-Mack Marshall,  
 35-Nathan Willeford, 42-Sam Coberty,  
 50-Travis Cook, 60-Jimmie Winter,  
 63-Isidro Salas, 66-Antonio Salas,  
 72-James Umsted, 76-Chad Harrison,  
 77-Beryle Britser, 82-Brandon Chick,  
**FRESHMEN:** 11-Joe Dan Ledbetter,  
 17-Heath Mitchell, 32-Shannon Robinson,  
 44-Mark Marshall,  
 52-Mitch Meadows, 55-Genaro Meraz,  
 65-Rudy Rivera, 68-Danny Alley,  
 80-Kenny Brown, 85-Ryan McNeil,  
 88-Kevin Hazel, **MAN-**  
**AGERS:** Craig Neal, Brent Huckert,  
**COACHES:** Ronnie Karcher, Jeff Pierce,  
 Mike Morgan, Mike Newland.

### We Support The MUSTANGS

**After Hours Video**  
**Andie's**  
 Arrow Water Well Service  
 Jerry & Barbara Koelzer  
**Dr. Larry Barbour**  
**Dave, Mary, Benjamin, Jacob & Joshua Britt**  
**David & Paula Britt**  
**Robert & Dena Brown**  
**Vida Brown**  
**Dale, Dee, Dacia, Beth Ann and Caitlin Bullock**  
**Burton-Ford**  
**Mercury, Chrysler, Dodge, Inc.**  
**Sandra Christner**  
**Claudine's Beauty Shop**  
 Larry, Claudine, Kristi & Ike Finsterwald  
**Cross Car Center**  
**David & Kathleen Cross**  
**Dairy Queen**  
**Dick & Jean DeArment**  
**Danny & Margaret Dorman**  
**Dee Dee, Deidre & Darby**  
**Steve & Gwen Emmert**  
**Kara, Jordan & Drew**  
**First National Bank in Wheeler**  
**Flowers N' Things**  
 Joe, Carolyn, Kelli & Heath Sabbe  
**Frankenbery Texaco**  
**Bob & Valetta**  
**Richard & Dixie Gaines**  
**Gary's Kerr McGee Station**  
**H & R Block**  
**Jim & Beth Alvey**  
**Heritage Beef Cattle Co., Inc.**  
**Hibler Implement Co.**  
 Lee, Pam, Joannie & Michael Hibler  
**Honey Inn**  
**Eddie & Jodi Hughes**  
**Hyland's Pharmacy**  
**Jennings Plumbing & Electrical**  
**Dan, Vicki, Bryan, Michael & Jeremy Kenney**  
**Henry & Phyllis Kinnard**  
 Tonya, Jay & Monty  
**KPDR-FM**  
**Gall, Sally, Joe Dan, Jarrod & Kelby Ledbetter**  
**Lee Hardware & Furniture**  
**McCain Auto Body**  
**Pierce's Trading Post**  
**Sparlin's Restaurant**  
**Maxey's Steakhouse**  
**Richard, Lynnda Wallace & Girls**

### WHEELER MUSTANGS

Football Roster 1989

NO.	NAME	OFF.	DEF.	WT.	HT.	CLASS
11	Joe Dan Ledbetter	QB	E	138	6'0"	Ft.
12	Jason Beers	QB	DB	146	5'8"	Soph.
15	Shawn Bradstreet	QB	DB	155	5'10"	Fr.
17	Heath Mitchell	OB	DB	112	5'4"	Fr.
20	Jason Helton	SE	DB	145	5'11"	Soph.
21	Jason Judd	SE	DB	125	5'7"	Soph.
22	Kyle Sword	TE	DB	167	6'1"	Fr.
24	Michael Kenney	RB	E	182	6'2"	Fr.
25	Ike Finsterwald	WB	LB	180	6'1"	Soph.
30	Mack Marshall	FB	LB	173	5'10"	Soph.
32	Shannon Robinson	FB	LB	130	5'8"	Fr.
35	Nathan Willeford	FB	LB	146	5'9"	Soph.
40	Kelly Aderholt	SE	DB	158	6'2"	Fr.
42	Sam Coberty	WB	DB	122	5'7"	Soph.
44	Mark Marshall	RB	LB	149	5'11"	Fr.
45	Bobby McNeil	WB	DB	149	5'11"	Fr.
50	Travis Cook	C	LB	140	5'9"	Soph.
52	Mitch Meadows	C	LB	138	5'8"	Fr.
55	Genaro Meraz	T	LB	146	5'6"	Soph.
60	Jimmie Winter	G	LB	132	5'6"	Soph.
62	Arthur Altamirano	G	L	182	5'8"	Fr.
63	Isidro Salas	G	LB	170	5'5"	Soph.
65	Rudy Rivera	G	LB	135	5'5"	Fr.
66	Antonio Salas	G	L	167	5'4"	Soph.
68	Danny Alley	G	L	133	5'7"	Fr.
70	Brandon Childress	T	L	201	5'10"	Fr.
72	James Umsted	T	L	209	6'2"	Fr.
73	Travis Hughes	T	L	165	6'2"	Soph.
76	Chad Harrison	T	L	225	6'1"	Soph.
77	Beryle Britser	T	L	225	5'5"	Fr.
78	Ronnie Hungate	TE	LB	175	6'1"	Soph.
80	Kenny Brown	TE	LB	132	5'8"	Fr.
82	Brandon Chick	SE/TE	DB	165	6'0"	Soph.
85	Ryan McNeil	SE	DB	103	5'3"	Fr.
88	Kevin Hazel	RB	DB	137	5'8"	Fr.

### BEAVER DUSTERS

Football Roster 1989-90

No.	Name	Pos.	WT.	HT.	Cl.
42	Greg Atkins	B	164	6'0"	Fr.
37	Bo Burns	E	174	6'6"	Fr.
11	Travis Clover	QB	158	5'11"	Fr.
82	Spencer Coates	E	145	5'10"	Fr.
63	Braton Cole	E	163	6'1"	Fr.
25	Terod Costner	E	147	5'11"	Fr.
36	Willy Gregory	E	135	5'11"	Fr.
64	Chad Lasater	G	162	5'10"	Fr.
44	Jason Loopp	B	198	6'0"	Fr.
75	Kevin Parker	T	161	6'0"	Fr.
65	Ryan Reddick	C	147	5'8"	Fr.
79	Deven Williams	T	177	6'2"	Fr.
43	Jeremy Beasley	E	149	6'0"	Fr.
52	Chad Brinkley	T	278	6'4"	Fr.
88	Levi Brooks	E	180	6'3"	Fr.
15	Andy Chockley	E	127	5'7"	Fr.
32	Cary Kirk	B	159	5'10"	Fr.
22	Annastacio Martinez	B	124	5'5"	Fr.
31	Francisco Martinez	G	158	5'8"	Fr.
21	Michael Reddick	B	149	5'11"	Fr.
80	Jason Abbott	E	131	5'10"	So.
83	Jason Coates	E	145	5'11"	So.
73	Cory Davis	C	123	5'5"	So.
46	Billy Jacobs	G	132	5'7"	So.
24	Jeremy Lynch	B	147	5'11"	So.
10	Mark Reddick	QB	157	5'11"	So.
60	Dane Salaska	G	145	5'10"	So.
45	Patrick Sharp	E	137	5'8"	So.
70	Ryan Thompson	T	215	6'0"	So.
34	John Venable	B	115	5'8"	So.
35	Raul Escobar	B	134	5'5"	So.
20	Pace Harmon	B	137	5'11"	Fr.
55	Ryan Hilton	T	150	5'9"	Fr.
50	David Jacobs	G	136	5'7"	Fr.
51	Jeff Maskus	C	161	5'7"	Fr.
12	Brandon Porter	OB	109	5'2"	Fr.
74	Jeff Stafford	T	222	5'9"	Fr.

**Coaches:** Head Coach, Bret Joyn; Herlock-Sr., Tricia Rider; Asst. Coaches—Ed Wilson-Fr., Robin Adkins-Fr. Herlock, Andy Bridwell; **Man-** Video Cameraman: Tom Lee. **Manager:** Jason Beasley. **Cheer-** Superintendent: Jim Bouse. **Leaders:** Misty Jenkins-Sr., Tara Wilson-Jr., Jennifer Dyer-Jr., Rodger Hillton.

### We Support The MUSTANGS

**Darrell & Maggie Marshall**  
**Mack, Mark, Steve & Mechelle McCasland-Smith Agency**  
**McIlhany Dry Goods**  
**Brady & Mary Meadows**  
**Dr. Louie, Gina, Vincent & Rocky Mendola**  
**Omega Grain & Supply**  
**Production Credit Association**  
**Thurman & Jane Rives**  
**Doug, Betty Amanda & Rochelle Rives**  
**Bill & VonEva Robertson**  
**Ohney Savings**  
**The Shear Delight**  
**M. Kent Sims, Attorney**  
 Andrea, Angelique, Gayla, Stacy, Anissa & Katja  
**Dr. Mike Smith**  
**Mike, Jenny, Kristin & Lacy Smith**  
**Speedi Mart Convenience Store**  
**Bill & Nema Stewart**  
**Stiles Ranch**  
**Arvid, Joetta, Bob, & Benny Sword**  
**The Smith Agency**  
**The Thomas Agency**  
 Jane & Delbert  
**Harrison & Berniece Hall**  
**Thriftway & Ben Franklin**  
**Bobby, Sue, Lori & Amy Vanpool**  
**Vise Energy**  
**Clay & Donna Walsler**  
**Wheeler Lumber Co.**  
**Wheeler Redi-Mix**  
**Wheeler Flower Shop**  
**Wheeler Auto & Industrial**  
 Rick, Judy, Russell, Kate & Will Woollard  
**Max & Ruth Wiley**  
**Bob & Evangeline Willis**  
**Wright Funeral Home**  
 Jim, Sharon, David & Marci  
**Elva Wood**  
**The Wheeler Times**  
 Louis, Barbara & Jennifer Stas  
**Ed & Patricia Forrester**  
**Jimmy, Marie, Stacy, Stephanie & Jason Adams**  
**The Kenneth Nelson Family**

# Sweetwater News

Mrs. Joe Flowers

Friday night and everyone is doing his thing. Joe's fiddling, David hulling blackeyes, and I'm doing the weekly news. And watering too. Our rain gauge got hung on .15 for several days and then gave up. Completely forgot how to rain.

We gathered up and went over to the reception at Erick welcoming Mel and Shirley Robinson, Erick's new doctor and wife. He will have a clinic in Sayre and a part time one in Erick. They are nearly kin. Cousins. Pete and Verdell Davis are his in-laws. Found some Desert King melons at the store. So, combined business with pleasure.

Had quite an experience at a store last week. Found a big bin of half gallon ice cream cartons. They were marked \$2.29 but a large sign said "Ice Cream, 99c as advertised." I paid the girl for everything and then noticed she had charged full price for the cream. That's on sale, I said. Oh, no, was her reply. I'll show you. I said and took her over to the display. She called the manager then to come over and make a refund. But they neither one ever said they made it neither. Acted like it was my fault.

Reminded me of the old man who always put a broom by each cash register. The checker was supposed to sell the broom so many times a day to unsuspecting customers. If he was caught, he was so sorry, it was a mistake. Otherwise, it was clear profit.

Linda and Erin Kahoa had a nice vacation. Went to MO, where they visited Linda's parents. Mr. and Mrs. Leroy Mills. Went on to see Dennis at Columbus, Becky and family at St. Louis. Then they went up to South Dakota to see Mr. Rushmore, the Badlands, and other attractions. Camped in Custer State Park. That's where we saw all the begging donkeys the time we were there. We went on up to Montana to the Little Big Horn where the Indians showed Custer how the cabbage ate the cow. Linda and Erin came home back thru Missouri.

Have quite a few friends in the hospital. Faye Sweatnigen, Bud McLean, Dewey Daugherty, Shorty Lee, Vea Ely, Hubert McVullen, and Tots Coffey are home again. Pauline Robert's brother-in-law, John Fowler of Memphis, TX, was seriously hurt in a car accident and is in an Amarillo hospital.

Pete and Mildred Myers went to Woodward yesterday to see his sister who was "injured" in a fall. Mildred stayed for a few days. Pete said it just poured rain up there.

We visited with Ray McDowell, Leta McDonald, and Bess Perkins in town. Bess was buying spices for zucchini relish. Ladies out this way are making salsa, picante sauce, and soup mix. Had a serious calamity last week. The juice went off at one p.m. of all times! One Life was just beginning. Judy Tipton and Lisa Alexander were canning tomatoes so they soon had the brave REA boys on the job. But we'll never know about our show.

Had a second calamity Tuesday. Two of our dailies and one weekly magazine fell off the Pony Express. All made it later but the Elk paper. It never did find the way home.

Carol, the Bookmobile driver, bid us a fond farewell this week. She's promoted to a better job. We've enjoyed knowing her.

Visiting the J.M. Ashley's this week are their children, son Ricky, wife Cathy and children Debbie and Stephen from Scotland. They are service people and are being transferred back to Denton, TX. The kids were really having fun driving the little tractor around the yard. Another son and family, John Suzanne, Jason and Heather of Stratford, TX, came Friday for a short visit.

Heard from three of the nieces,

Dorothy and her family were home from a Hawaiian vacation. Darlene was back from a trip to Australia. Nita Kay had a little grandson Clayton Troy White, born at Dallas. Parents are Monty and Sherri. Nita and her mother Ila Verne Bullin were going this week to see them.

Sue, Misty, and Tammy Keithley spent last weekend at OKC. I sure did enjoy the Smothers Brothers. Of course, they are crazy. But they had Glen Campbell and my favorite John Hartford on with his son. And they visited Black Mountain, it as well as Joe but were really knocking it off anyway.

The Erick Kitchen Band went to the Hensley Home Tuesday with a good crowd present. Members were Billy and Basil Doss of Carnegie, Joyce Marlock, Donna Mercer, Jack Christwell, Betty Brothers, all of Sayre, Rose Abia, Iona Miller, Hazel Francis, Roy Swager, Richard Crawford, Virgie and Alvin Marshall of Erick, Bess Perkins from Elk, Old Five String and we three.

September schedule for the band is 1st Tuesday, Erick Home; 2nd Tuesday, Grand Place, Sayre; 3rd Tuesday, Elk Home, 3rd Thursday, Wheeler Care Center, 4th Thursday, Hensley Home, Sayre. All times 2:30.

Listen to . . .  
**KPDR-FM, 90.5 Wheeler, Texas**

**"Dale's Quick Cuts"**  
SPECIAL HAIRCUTS (under 12) \$4.00  
PERMS (with this add) \$17.50  
(All The Latest)  
Expires 9-2-89

(Next to Post Office in Wheeler)  
OPEN: 8:30 A.M. to 6:00 P.M. Monday through Friday  
8:30 A.M. to 1:00 P.M. Saturday

Phone 826-5970 or 826-3021

**GERMANIA FARM MUTUAL**  
*Had Association*  
REASONABLE, SOUND PROTECTION  
for your home and other property,  
Rita Pearson: 375-2379  
David Pearson: 375-2379  
Office: 845-1002

**I can hardly wait!**

**September 8, 1989**

**FREE ESTIMATES** 24 HR. WRECKER SERVICE

**MCCAIN'S AUTO BODY**  
117 W. OKLAHOMA BOX 65 WHEELER, TX 79096  
PH. 806/826-3433

OWNER: BOB MCCAIN

# Briscoe News

By Verla Parker

Ted and Pauline are with us this week.

Visitors welcome. Services were at Wheeler Church of Christ for aunt Annie Topper Warren, 94, buried in Wheeler Cemetery. Her daughter Katie was a year behind me in high school. Ruby Sutton was a niece. She and Editha Hildebrand attended the funeral.

Services were at the Kingfisher First Baptist Church for W.P. Tucker with burial in the cemetery there. W.P. was raised in the Grimes community. He served overseas in WWII, was Roger Mills Co. Assessor two terms. Then was a highway patrolman over 20 years. Mr. and Mrs. Earl Tucker were among those attending the services.

Mike Kahoa and Eugene McEntire Bulls in a test at OK Beef, Inc. at Stillwater. Mike, Kyle Church of Dill City, Jeff Porter of Reydon showed some Showhorns recently at Ozark Empire Fair at Springfield, MO. They did well with them.

Mr. and Mrs. Paul Burckhalter of Springfield, MO, were here recently to visit his folks, Sam and Irene. They were on their way to vacation in Colorado.

Garry and Tish and little Jill came last nite after midnite from taking Jennifer and James back to Nebraska. Tish has not heard about her great grandmother passing away. She did not have her best clothes, so she just went down after the funeral to see all the folks.

Hoyle came to see us this afternoon, Wednesday.

Bob Markham visited us Tuesday. Larry Gene Elmore visited us Wednesday. Lou Dean Dought visited us Wednesday. Day. Brought us some goodies. Hoyle brought me a dress. Thursday at 7:30 N.F. my brother has come to see us and check on the weeds in his melons.

It was hot, hot yesterday most all of the boys got to hot Wednesday. They Commissioners Court

## August Meeting

The Wheeler County Commissioners Court met in special session with Judge Wendell Morgan presiding. Members present were: Elmer Ray Harrison, Billie V. Atherton, Bryan Close and Boyd Hiltbrunner. Commissioners precincts 1, 2, 3 and 4, respectively. Also present were: Margaret Dornam-County Clerk; Jerry Heley; Tax Collector; Jimmy Adams-County Sheriff; Ron W. Gowdy-County Auditor and Doyle Ramsey-Justice of the Peace.

**APPROVAL OF BILLS:**  
Billie V. Atherton made a motion which was seconded by Boyd Hiltbrunner to pay the bills as approved for payment and found listed in Volume 9 page 596 of the Minutes of Accounts Allowed. Motion carried.

**TWYLA HUGHES REMOVED FROM PAYROLL-Sheriff Department:**  
Elmer Ray Harrison made a motion which was seconded by Boyd Hiltbrunner to remove Twyla Hughes from the payroll, effective 8-13-89 at the request of Jimmy Adams, Sheriff. Motion carried.

**PENNY HILBURN ADDED TO PAYROLL-Sheriff Department:**  
Boyd Hiltbrunner made a motion which was seconded by Bryan Close to add Penny Hilburn to the payroll at the request of Jimmy Adams, Sheriff. The effective date will be 9-1-89 and the salary will be \$957.00 per month for the first six months. Motion carried.

**PIPELINE CROSSING-KOCH HYDROCARBON COMPANY:**  
Billie V. Atherton made a motion which was seconded by Boyd Hiltbrunner to okay the crossing of the following county roads: 1) Between sections 8, 13, 12 Blk A-3; 2) Sections 11, 14 Camp County School Land; 3) Sections 7, 12 Camp County School Land and 4) Section 7 Camp County School Land and Section 13. Blk RE by Koch Hydrocarbon Company, Wichita, Kansas. Motion carried.

**BUDGET HEARING-Tax Increase:**  
10:00 a.m. to 12:00 noon. No one from the public appeared.

**Court Records From Page 5**  
pany incorporated to RCC Co. 4-28-89 E/2 SW/4 Sec 4 Blk 5 B&B Survey ASSIGN—Mendota Mining Company Incorporated to R. C. Callan, Jr. 4-28-89 E/2 SW/4 Sec 4 Blk 5 B&B Survey

D—Amelia Ann Sims et al to M. Kent Sims et ux 8-1-89 SW/4 Sec 35 Blk A-4  
DT—M. Kent Sims et ux to Amelia Ann Sims 8-1-89 SW/4 Sec 35 Blk A-4  
DT—M. Kent Sims et ux to Joyce M. Haddock et al 8-1-89 SW/4 Sec 35 Blk A-4

C/C PROB PROB—Ragna Conn Canon to Ex Parte 8-17-89  
DT—John F. Drake to Amarillo National Bank, Amarillo 8-23-89 See Instrument

ASSIGN—Pacific Enterprises Royalty Company to Mark A. Chapman et al 8-1-89 NW/4 Sec 19 Blk L J.M. Lindsey Survey  
D—Jake C. Lawyer et al to Glenn Henry Weiss et ux 8-23-89 Lot 3 Blk 12 Pendleton-Baxter Shamrock

EXT DT—John C. Vise et ux to Canadian Production Credit Association 8-23-89  
AUGUST 25, 1989  
**DISTRICT CLERK'S FILINGS**  
#9146—Lisa Clark vs Crege Clark, 8-18-89, Divorce  
#9147—In The Interest of a Minor, 8-21-89, Suit to Establish Parent Child Relationship  
#9148—Tamara S. Andris vs Tony D. Andris 8-21-89, Divorce  
#9149—Bruce Burrell vs Judy Glene Burrell, 8-22-89, Divorce

**CARD OF THANKS**  
Just to say thank you to everyone that brought food to our homes and for all of you on the day of the funeral. For all the lovely flowers, for your prayers. All the moral support and offers of help. It was all appreciated so very much.

The Family of Nancy Ann Warren

**Dr. Jack L. Rose OPTOMETRIST**  
121 Main St. — Shamrock  
Phone: 256-3203

In China, the color of the bride's wedding gown is red.

# THE WHEELER TIMES

Page 8—Thursday, August 31, 1989  
—Wheeler, a town of friendship and pride.

Colie's birthday. The kids just made her eat dinner with us. Colie received 41 birthday cards. sure made him happy. Hoyle and I came last week visited us. Zeha, Ted and Pauline are here this Monday morn. We have peas to shell so no time to get news. Essie Finsterwald went to Pampa with Annie to foot doctor. They visited Ora Lee Underwood, she went to Care Center with them to sing - at 3 p.m.

EXCELLING IN FERTILITY MILKING ABILITY

## Sell Herefords

### 20TH ANNUAL PRODUCTION SALE

12:30 P.M. THURSDAY  
**SEPTEMBER 7, 1989**

CALL OR WRITE FOR TOTAL PERFORMANCE CATALOG  
**SELL HEREFORDS**

Route 2 Booker, Texas 79005  
Phone 806/435-6688 or 806/658-2253

Located 1 1/2 miles north of Booker on Highway 23

**L. & F. REPAIR**

ZENITH T.V.'S R.C.A. T.V.'S  
SATELLITE ANTENNA SYSTEMS  
FRANK E. COATES, OWNER

PHONE 806/826-3241  
110 W. OKLA. ST.  
WHEELER, TEXAS 79096

## Wheeler Church of Christ

**Congregational Concerns:**  
On this coming Sunday morning, September 3rd, the monthly fellowship luncheon will be held in the multi-purpose building at the conclusion of the morning worship service.

The dates of the Ladies Retreat, which is annually hosted by some of the congregations in Amarillo, were first reported as Friday, October 13th, and Saturday, October 14th. These dates were a misprint. This retreat will be held on Friday, October 6th, and Saturday, October 7th. The theme will be "Together We Stand" and the speaker will be Molly Keener. Information about this retreat is posted on the bulletin board in the lobby.

The Wednesday Ladies Bible Class will conduct a "Clothes

**From The Minister's Desk:**  
One of the most essential parts of an automobile's engine is the battery. It is essential because it furnished positive and negative electrolytes. And both of these electrolytes are necessary for the engine to properly operate.

Genuine Christianity is also composed of positive and negative aspects. The Apostle Paul emphasized the proper mixture of these aspects when he wrote: "Do not be overcome by evil, but overcome evil with good." (Romans 12:21) Christianity is a balanced faith consisting of a proper mixture of its positive and negative aspects.

Yet there are many Christians who try to live a faith that is based primarily on its negative aspects. In one of His most compact but penetrating parables, Jesus warned against this tragic mistake. He said: "Now when the unclean spirit goes out of a man, it passes through waterless places, seeking rest, and does not find it. Then it says, I will return to my house from which I came, and when it comes, it finds it unoccupied, swept, and put in order. Then it goes and takes along with it seven other spirits more wicked than itself, and they go in and live there; and the last state of that man becomes worse than the first." (Matthew 12:43-45)

The tragedy of the parable hinges on the word, "...unoccupied...". Notice that after "...the

unclean spirit..." was cast out of the house that it was "...unoccupied...". Taking advantage of this opportunity, "...the unclean spirit..." got "...seven other spirits more wicked than itself..." and occupied the house again. And the conclusion of Jesus was: "...The last state of that man becomes worse than the first."

The mere elimination of evil, however complete, is no equivalent for goodness. A faith that consists only of "thou shalt not's" will never produce the abundant life. Such a faith is like adding up a column of zeroes; the answer is always zero. And the most damning of all sins is merely to do nothing. Think about the scathing denunciation that the one talent man received in the parable of the talents. (Matthew 25:14-30) The sin of this man was "nothingness". He simply did nothing! Jesus called this man wicked and lazy, saying: "Cast out the worthless slave into outer darkness; in that place there shall be weeping and gnashing of teeth." (verse 30)

To function properly, Christianity, like the engine of an automobile, must be characterized by positive and negative aspects. It is absolutely essential that Christianity not be characterized by evil. But the elimination of evil is merely a preparation for producing positive works of good.

**Bill Morrison, Minister Church of Christ Wheeler, Texas**

**Services**

Sunday Bible Study	10:00 A.M.
Sunday Morning Worship	11:00 A.M.
Sunday Night Worship	6:00 P.M.
Wednesday Bible Study	7:30 P.M.

**Top Of Texas Cattle Women Annual Fall Style Show**  
September 16, 1989  
Pampa Country Club

**American Airlines & Westward Ho Inn**

**Sponsoring A Trip For Two!**  
3 Days & 2 Night in Las Vegas, Nevada

You do not have to present to win.



PAMPA

# Business Review

## THE HICKORY HUT

Jim Freeman-Owner

The Hickory Hut in Pampa has a wide variety of meats and sauces cooked in a manner that pleases particular people for miles around.

Drive in to this fine house of home-cooked food at 716 W. Brown, phone 665-0562.

Old-fashioned barbecue served piping hot with or without a spicy sauce may be ordered here and

## COBLE & COMPANY

Don Coble-Owner

The best place by far to buy your next car is Coble & Co. located at 1925 West Amarillo Highway in Pampa. They offer a good selection of clean used cars, trucks and pickups and have many models from which to choose.

They specialize in used cars and trucks exclusively, and right now, they are dealing with a lower profit margin than anyone else. On their lot

## CAPROCK BEARING & SUPPLY

Bobby Ingram-Store Manager

A regional leader in industrial supplies, Caprock Bearing & Supply, located at 413 W. Foster Ave. in Pampa, features a full line of bearings and other necessary goods for industrial, oilfield, and agricultural needs. It's your one-stop headquarters for power transmission and anti-friction devices of all types. It is locally owned and operated.

This is one bearing supply house

## WAL-MART DISCOUNT CITY

Rocky Brown-Manager

When you go shopping at a discount store you will want to go to the one where "Our People Make the Difference." Of course, we're talking about Wal-Mart located at 2225 N. Hobart in Pampa.

At Wal-Mart Discount City, they really believe that "Our People Make the Difference." Each of them have pledged to serve you, their valued customer, in a friendly, helpful way. Wal-Mart wants you to be 100%

## COOK'S CLEANING SERVICE

Dennis Cook-Owner

The reputation of Cook's Cleaning Service, located at 211 Birch St. in Skellytown, has been achieved through service, satisfaction and quality cleaning service. Nowhere will you find a firm that strives to please every customer regardless of your needs, as conscientiously as they do.

Whenever you are in need of full service institutional and residential cleaning see the folks at Cook's

## MICHELLE'S FASHIONS

### BRIDAL & ACCESSORIES

Pat Schmitt-Manager

Magnify your image by wearing the fall fashions sold at Michelle's Fashions Bridal & Accessories located at 201 N. Cuyler in Pampa. You'll be wired for success in any endeavor with the styles and fall fashions from this leading retailer.

Michelle's Fashions Bridal & Accessories now features a full line bridal shop. You will be "a dream come true" in a gown from Michelle's Fashions Bridal & Accessories. They warmly welcome all brides-to-be and wish to help them with just the

## ROBERT KNOWLES OLDSMOBILE-CADILLAC

"A New Dealer With A New Attitude"

Robert Knowles-Owner

In this day and age when every car maker has such a wide selection of models from which to choose, it is really difficult for you to decide where to go for a new car. All companies advertise that their cars are the best but who is to say which car really is.

Obviously, all the cars on the market would have their good points or they wouldn't have survived the "ups and downs" of the business. We, therefore, can conclude that the real difference in buying a car is the dealer from whom you purchase the

Real hickory smoke and slow cooking plus the many spices makes their barbecue something to talk about and come back for more.

The Hickory Hut features on-the-spot dining or carry-out orders. Either way you choose to eat this divine barbecue, you are going to agree that it is definitely barbecue at its best.

## COBLE & COMPANY

Does this sound too good to be true? There is only one way to find out for yourself, and that is to drop into Coble & Co. in Pampa and look over their lot full of values.

We, the editors of this 1989 Business Review, unhesitatingly recommend this fine business leader. Phone 665-2541 for information.

With trade-ins higher than ever and a lot jammed full of ready-to-go units, Coble & Co. stands ready to

serve you with integrity.

Business Review would like to make special note of this outstanding bearing supply company and recommend Caprock Bearing & Supply to all of our readers. Phone them at 669-0024 for any information.

They're the favorite industrial supply house of so many businesses throughout the Pampa area.

The editors of this 1989 Pampa Business Review would like to make special note of this outstanding bearing supply company and recommend Caprock Bearing & Supply to all of our readers. Phone them at 669-0024 for any information.

For the favorite industrial supply house of so many businesses throughout the Pampa area.

For the favorite industrial supply house of so many businesses throughout the Pampa area.

For the favorite industrial supply house of so many businesses throughout the Pampa area.

For the favorite industrial supply house of so many businesses throughout the Pampa area.

For the favorite industrial supply house of so many businesses throughout the Pampa area.

For the favorite industrial supply house of so many businesses throughout the Pampa area.

For the favorite industrial supply house of so many businesses throughout the Pampa area.

For the favorite industrial supply house of so many businesses throughout the Pampa area.

## DOS CABALLEROS

Royce & Kim Jordan-Owners

Dos Caballeros, located at 1333 N. Hobart in Pampa, phone 665-4325, is noted throughout this area for a fine selection of delicious Mexican dishes. They feature the best in tacos, enchilada dinners and nachos as well as the delicious feucanarole salad. The Mexican decor and atmosphere of this fine restaurant will put you in just the right

mood for a dish with the "South of the Border" flavor. Good service and good food are assured you at this excellent dining establishment. We commend the management upon the supremacy presented to the public here and suggest that all of our many readers visit them regularly. Take your family, your friends or business acquaintances to

## CITIZENS BANK & TRUST COMPANY

Robert Wilson-President

Citizens Bank & Trust Company, located at 300 W. Kingsmill in Pampa, phone 665-2341, is one of the leading banks in the Pampa area. They are members of the Federal Deposit Insurance Corporation and accounts are insured up to \$100,000.

Taking and making...lending deposits and making loans are most often the terms used to describe the basic functions of banking. Good banks, however, have an even more basic function. Giving...giving the best possible customer service. Cit-

izens Bank & Trust Company provides services that include tax and estate planning suggestions, obtaining and verifying business information, analyzing financial situations, record-keeping, safe-keeping... sometimes just being a good listener. All of these services and more are made available at Citizens Bank & Trust Company...most at no charge or for a nominal fee. By providing these services they generate deposits. Deposits which will make it possible for them to loan money. Money



is the final result of their basic services which makes possible their most important contribution. Growth. Prosperity. A better living for all of us. That is why their most basic goal has been and will remain...service. Lobby hours are Monday through Friday 9 a.m.-3 p.m. Motor Bank hours are Monday-Friday 8 a.m.-6 p.m.

## LAXMICHAND KAMNANI, M.D., FACC

Doctor of Cardiology

Heart disease is one of the nation's leading killers. Many of these deaths could have been prevented if they had consulted a qualified cardiologist and participated in a preventive medicine and maintenance program.

One of the most qualified cardiologists is Laxmichand Kamnani, M.D., FACC located at 104 E. 30th St. in Pampa.

## DR. CHAND BHATIA / DR. LAXMAN BHATIA

Doctors of Internal Medicine

Most of the experts agree that we should have a complete physical exam once a year. Dr. Chand Bhatia and Dr. Laxman Bhatia, located at 104 E. 30th St. in Pampa, can give you a complete physical and diagnostic exam. Both are doctors of Internal Medicine. For the lay person, an internist is a doctor who specializes in adult medical care and the non-surgical treatment of the internal organs and systems of the body. He is a personal physician, health counselor

and consultant as well as an educator. Internists are the major providers of continuing comprehensive health care to adults and adolescents.

Dr. Chand Bhatia and Dr. Laxman Bhatia also do insurance and employment physicals, ekg and stress testing, high blood pressure checking, cholesterol and thyroid testing as well as being consultants. These internists have special knowledge and background as diagnosticians which

allows them to provide an opinion for other physicians who request their opinion. They also examine and diagnose at the referral of the patient.

## REGIONAL EYE SURGERY CENTER

1-800-322-3931

George R. Walters, M.D.

When searching for a qualified doctor of ophthalmology may we suggest the Regional Eye Surgery Center located at 107 W. 30th St. in Pampa.

This eye surgery center has built a fine reputation for excellent care and treatment of eye problems including, but not restricted to, glaucoma, cataract implant surgery and diabetic eye

most modern state-of-the-art equipment available. Dr. Walters can diagnose your condition and recommend treatment, quickly, accurately and efficiently.

## DR. HARVEY O. EDWARDS

Doctor of Orthopedic Surgery

Dr. Harvey O. Edwards, located in the Coronado Medical Building in Pampa, is a most qualified orthopedic doctor.

Whether you are a seriously injured accident victim or just have a minor complaint, all patients are treated with the same gentle, skilled professional care. Dr. Edwards diagnoses and treats sports-related in-

You'll receive the best of care from the professional staff of helpful, courteous people employed by Dr. Edwards. They strive to make your visit as pleasant as possible. They understand the needs of the ortho-

## BRISCOE SCHOOL MENU

Sept. 5-8

MONDAY: Labor Day

TUESDAY: Breakfast: Pancakes, bacon, milk, juice.

Lunch: Steak fingers w/gravy, black-eyed peas, hominy, apple crisp, milk, rolls.

WEDNESDAY: Breakfast: Sausage, waffles, biscuits, milk, juice.

Lunch: Tacos, salad, red beans, milk, milk, juice.

THURSDAY: Breakfast: Donuts, milk, juice.

Lunch: Lasagna, corn, green beans, cake, milk, rolls.

FRIDAY: Breakfast: Mail-O-Meal, toast, milk, juice.

Lunch: H.B., lettuce, tomato, onions, pickles, French fries, cookies, milk.

One golf course in Africa includes in its ground rules a free drop for a ball that lands in a hippo footprint.

Listen to KPDR-FM, 90.5 Wheeler, Texas

weekend visitors to E.G. and Willa Fillingim. Phillip and Giema plan to be married December 23rd. Nice to have them out to church.

Ronnie and Sue Watson from St. James, Missouri brought Tina back to college at Clarendon Sunday and visited Lee and Esther Brown and family a little while at White Deer. Aaron and Mrs. Beedie Lavery and Caaron and Mrs. Beedie Lavery got back Saturday from a vacation to Enreka Springs to see the Passion Play, to Branson, Missouri and other points of interest. Mrs. Lavery had a good visit with a daughter at Heber Springs, Ark. while the others did more going and fishing. Sure nice to have them back.

Evelyn Meek went to Wheeler Friday and visited Jewell Holloman and Jean Pollack. Roy and Lois Meadows went to Wheeler Sunday afternoon and visited Fannie Mae Bradstreet and other friends. David and Rita Pearson and Dallas and Lindsey went to Shamrock after school Monday and visited Mrs. Lee Lackey and Jerry and Marian Lackey there from Hallettsville. They were all to eat dinner at the Parsons Tuesday night.

Bob and Sue Ratliff and Melody, Mandy and Keith and Kevin and Pam Ratliff went to Pampa Sunday and ate lunch with Mrs. Vera Ratliff to celebrate her 77th birthday.

Remember Michael Shorter (son of Donnie, who works at Ware's and Kathy who works at the hospital) in your prayers. Has a large hole in his heart that they can't repair. Scheduled to go to Dallas for treatment after school is out.

Tuesday we went by to see Buster Keys at Veterans Hospital when we took William to catch the plane to Prescott, Arizona. He was looking good and talking pretty plain. Paty Shields has been staying up there quite a bit as have other family members. Also there were Dean and Karen Keys and family, Cindy Grayson, Teresa Powledge, Bobby Hall, and wife. Irene has been staying with her brother and sisters there in Amarillo, a big help. Remember them all in your prayers.

Nice to have Rick Brunmeier and trainee Jeff Gregg come for breakfast and lunch Saturday. They were driving a transport truck with frozen vegetables from California to Memphis, Tenn. Always nice to have Rick stop by every year or 2. Ray and Pat Hudson took Cheryl to Plainview to college Sunday. Sure missed them all at church.

We wish to welcome all the new teachers and others back and invite you all to worship with us at Gageby Church any time.

Roy and Lois Meadows and Eddie and Leta Meadows and Amy and Missy Wainwright were enjoying eating together at Maxey's Thursday night Laura Meadows had gone to a slumber party.

Nice to have Charlie Phillips stop and eat lunch with us Monday during his lunch break. He works for Haliburton and sets and repairs and checks compressors sometimes near here. Larry and Vickie Nelson and Danny, Jimmy and Keri were Sunday dinner guests of Sybil and Iva Alexander in Wheeler. Also there was Margaret Rust.

Larry and Vickie Nelson were hosts to a hamburger cookout for Canadian Equity Employees and their families including Hawkins and County Line employees on Wednesday night. Gene and Rhonda Ferguson and Mandy, Ty and Rusty went to El Reno Sunday to visit Gene's folks. Rusty Ferguson is employed by McCain's Auto Body shop. Good Luck!

Dale and Janet Stevens and family celebrated Brooke's 8th birthday at Shamrock Sunday at the home of Kenneth and Juquan Stokes. Gave Hale, Brenda Johnson and Sami Corse went to a music workshop all day at Amarillo Saturday. Hale kids visited grandmother Sivage. David and Wrinne Gilmer and Tonya took Julie to Leland to college Wednesday.

Cindy and Jesse Sweet spent Monday night with Ray and Pat Hudson and went to Canadian Tuesday for Jesse's allergy check-up. Pat and Cheryl Hudson went to Amarillo Thursday to buy school clothes and stuff.

Teresa Powledge went to Amarillo Monday to be with her dad. Buster Sunday night supper guests at the Larry Nelson home were Elmer and Cathy Harrison and Chad and Brad. Jack and Pam Ledford hosted a birthday party for son Lake's 7th birthday Saturday afternoon at their home in Twity. Others there were Troy Ledford, J.P. and Martha Meek, Mack and Lynda Sides and Tina, Jimmy and Shannon Sides from from Shamrock and Willis and Verma Fillingim. Ice cream, pop and two kinds of cake were served. Terri Crowmover was also there and Cassidy and Cuyler Stinnett, who were visiting us.

Maxey's was crowded Saturday night. Some there were Irene Keys and her sister Dollie and Daylon Johnson, Bob and Genia Zysch, Mary Lee Gilliland, and Zelma Reed, Mike Bell, Kim Cox, Merry Smith and DeAine Snyder.

GARLAND-KIKER EXCHANGED NUPTIAL VOWS SAT., AUGUST 19

Miss Twana Beth Garland and Richard Lee Kiker, Jr. were united in marriage in a candlelight double ring ceremony on Saturday, August 19, 1989, in the First Baptist Church, Clarendon, Texas at 7:30 p.m. The Reverend Paul Heil, of Amarillo, officiated.

Parents of the bride are Mr. and Mrs. Jimmy Lynn Garland of Clarendon, Texas. The groom is the son of Mr. and Mrs. Richard Lee Kiker of Allison, Texas. Grandparents of the bride are Mrs. Barney Burnett of Memphis, Texas and Mr. and Mrs. A.J. Garland of Clarendon, Texas. The bridegroom is the grandson of Mrs. Lee Kiker of Allison, Texas and Mr. and Mrs. Leon Nachtinger of Pampa, TX.

The church sanctuary was decorated with fresh Samantha, red roses and greenery among the brass candleabra which has a focus point of a double cross lighted brass candleabra in the center.

The aisle decorations were three-tier brass aisle candleabras holding lighted tapers complemented by white pew bows and white pearl bells.

Given in marriage by her father, the bride chose a formal wedding gown designed by Antonio 'D Nuceti of Paris, of white regal satin featuring a Sabrina neckline crowned with clusters of jeweled flowers and hanging crystal tear-drop strands, the sleeves were French puff with dangling crystals and pearls, and the bodice was encrusted with pearls and jewels, and the skirt was full and flowing satin featuring Venice lace medallions and crystalized hand beaded designs. The back was highlighted by a deep V and centered with a designer bow, and the full length Queen's court cathedral train accented with European and hand clipped lace edged and designed with jewels and flowers. The bride's full length veil of white illusion featured white pearl bands coming to a point over her forehead.

The bridal bouquet was an all white sweeping cascade of roses with red roses in the center intertwined English Ivy and pearls atop a white bible belonging to her mother. It had been given to her mother as a young girl by her grandmother West, and carried at her own wedding. For something old was a lace handkerchief and wedding rings belonging to her maternal and paternal grandmothers, something new was a garter, something borrowed was a pearl necklace that belonged to the groom's mother, something blue was a blue garter, and a lucky sixpence in her shoe.

The groom wore a white shadow-stripped tuxedo with tails, white vest, bow tie and white rose boutonniere. Maid of honor was Jennifer Lee McAlone of Clarendon. Bridal attendants were Kimberly Kiker, sister of the groom, of Allison; Tanya Bell of Clarendon; Buffie Hancock of Clarendon; Amy Johnson of Clarendon; and Sharon and Lee Hall, Adrian and Dorothy Risner, Melvin and Kathy Hunt and Shelly, Jack and Bernice Heffley, Mr. and Mrs. Ted Pond from Canyon, Reba and Mary Wofford, Oden and Lois Hudson and B.F. and Margie Meadows, Lori Baird and April Purcell, Tim and Lisa Bennett and Jimmy and Patrick, Dennis and Brenda Heffley and Teren and Nathan. Nice to have Charlene and Bob Carey and Alicia, Dustin, Maey and Jason and Becky Hall from Sweetwater met us for supper at Maxey's Friday night and came out and play 88. Alicia wanted to be sure that everyone knew that she and Charlene and Becky beat the guys: Bob, Dustin and Willis. Of course Bob had to help Becky some. Probably my filling in some for Bob is what really did it!

Lots of people eating at Maxey's. Dr. and Mrs. Louis Hayden and two helpers from the Pampa Clinic, Morris and Nancy Wilson from Canadian, Gayle and Helen Singleton from Kelson (Andy had gone to W.T. Maralee to Denton,) Randy and W.J. McCurley and Holly and Rev. Ralph and Mary Hovey from Mobeetie, Leon and Nadine Lane from Allison, Wesley and Lida Buice and group, Sybil and Iva Alexander.

There was a real nice wedding shower for Shara and Keith Bell at the Mobeetie Bank Tuesday night. Delicious orange sherbet punch and beautifully decorated cake were served plus nuts and mints. Hostesses were Sami Corse, Wanda Estes, Aline Corse, Cindy Walker, Bobby Horn, Maurita Stribling, Sallie May, Vickie Nelson, Phyllis Heffley, Gay Purcell, Sue Mayfield and Kim Hartaway. Some others there were Lucy Kilbreth and Elda Wilson from Pampa (Flora Mae's sisters) Jada Murray, Shara's mother, Faith Thompson and grandmothers, Betty Rains and Flora Mae Kelly, Beulah Grimes, Lorene Rector, Laura Davis, Kerl Nelson, Estelle Hodges, Shanna Whitley, Virginia Aycock, Amanda May, Bernice Heffley, Elinta Atkins, Debbie Summers, Carol McCurley, Anna Bell Corcoran, Keith's mother, Barbara Bell and grandmother Betty Bell, Kim Cox, Merry Smith and DeAine Snyder.



THE WHEELER TIMES  
Page 10—Thursday, August 31, 1989  
\*Member news of friendship and peace.

MRS. RICHARD LEE KIKER, JR.

The Mustang Booster Club met Monday, August 28 at 7:00 p.m. The first matter discussed was the cookout this Thursday, August 31, at 6:00 p.m. at Nicholson Field. Everyone is invited to come out, eat, and meet the players, cheerleaders, and coaches. Donations will be accepted to help with expenses and needed athletic equipment.

Names for the programs were turned in but there are still many needed. It will be necessary to pay in advance to have your name on the programs. Names can be added to future programs if you are missed by the first deadline, which is Wednesday, August 30. The cost is \$10 for the season. You may contact Richard Wallace, Roy Chick, Dan Kenney or Ann Cook.

Dues can also be paid to Ann Cook which are \$5.00, she can be contacted at the high school number 826-5334 or mailed to Wheeler School, Attn: Ann Cook, Box 1010, Wheeler, Texas.

Coach Ronnie Karchoer highlighted the scrimmage with Spearman during the film. He also reported on injuries and progress and gave a scouting report on Beaver.

The game with Beaver is this Friday night, September 1, at 7:30 on Nicholson Field.

Show the team you support them; come out to the game, join the Booster Club, and enjoy the hamburger cookout.

Meetings are on Monday night at 7:00 p.m. in the school cafeteria, the film of the previous game will be shown after the short business meeting.

MUSTANG BOOSTER CLUB MEETING

Say, have you ever been to Old Mobeetie? Now I don't mean the one you see now, I mean the Old Mobeetie that was once there with stores and bank and all that. When I was a small child I remember that town just before it moved to the New Town sight up by the railroad. There was a hotel that we eat in and the stores and a garage and so on and many of the early settlers were still around and don business. I wish I could remember names but that left with my youth but it was fun just knowing them and visiting around. The Lees, Sims, Jettens, Johnstons and a host of others and Mr. Finstervald was on his ranch NE of town.

One time I wasn't lookin and some joker nominated me to be President of the Old Timers Reunion and foolishly they voted me in and I'm sure regretted it cause I never done one thing that whole year and was ashamed of myself for lettin them give me the honors. I've always loved the town and always will. I even got to visit with Mlio Burenngame who was a small feller and was 91 I believe when we visited, he was a rancher who was a jockey that rode, would horserace against the riders at the Fort. Seems like the famous horse he rode was Dan Patch but I could be wrong.

The street just E of the jail was and where Johnny Longs store was and Shorty Sechist and I have found evidence of some of the tokens that were given out by the different establishments such as the bars and the like. We have collected bottles and bullets and all sorts of relics that were left by the early day folks. If you get time you ought to ask Shorty to see some of the things that have been collected. I'm sure that he would enjoy showing them to you, very interesting to sort of look into the past.

There was one of the Outlaws that sort of seen the Light and reformed and became a cook on the Siles Ranch, he was Dutch Henary and he had his own gang and maybe even a secretary. I don't know, but he was around that part back when. My Father knew Henry and Henry gave him a beer stein which we still have in the family. If you are really interested in the history of that part of the Pannhandle you should invite Sallie Harris out of Sunday dinner and after dinner get her to show you the area.

Some of them books she has compiled on paper and thank you Mobeetie for being there and havin all them fine pioneers to be the citizens.  
Love you and see you next week. Ab and Benita.

Wheeler ISD Special Board Meeting

Special meeting of the Wheeler School District Board of Trustees was held at 6:30 p.m. with all members present except Mrs. Miller and Mr. Ledbetter. Mr. Jim Wright presided. Guests included Suprt. Glyndol Holland, Mrs. Donna Walser, Mrs. Corrie Porter, Mrs. Nina Walker, Mrs. Rene' Baize, Mrs. Becky Hardcastle, and Mrs. Claudia Marlon.

1. Motion by Mrs. Hennard, seconded by Mr. Gill to amend the 1988-89 budget as follows: Add to: 109-11-6639-01-001-010 \$4, 739.00 Motion carried unanimously.
2. Motion by Mr. Gill, seconded by Mr. Morrison to adopt the 1989-90 budget as presented. Motion carried unanimously.
3. Motion by Mr. Willis, seconded by Mrs. Hennard to adopt a tax rate for 1989 as follows: M&O \$1.023437 I&S .07985 \$1.10422 Motion carried unanimously.
4. Motion by Mr. Willis, seconded by Mrs. Hennard to accept the resignations of Becky Case and Debbie Baird. Motion carried unanimously.
5. Motion by Mr. Willis, seconded by Mrs. Hennard to employ Ruth Wolf and Cindy Bradstreet as cafeteria workers for the 1989-90 school year at \$5.00/hr. 8 hours/day. Motion carried unanimously.
6. Motion by Mr. Willis, seconded by Mrs. Hennard to employ Charlotte Rollins as band director at State Base plus \$4,000.00 band increment for the 1989-90 school year. Motion carried unanimously.

Meeting adjourned at 7:30 p.m.

Childress Fire Dept. '42' Tournament

The Childress Volunteer Fire Department of Childress, Texas is hosting the First Annual Greenbelt Championship "'42'" Tournament Sept. 30, 1989.

Persons interested in participating may receive information by contacting: Childress Volunteer Fire Department, P.O. Box 81, Childress, Texas 79201.

The circulatory system of the human body contains about 60,000 miles of blood vessels and capillaries.

Listen to KPDR-FM, 90.5 Wheeler, Texas

HOUSE PAINTING AND LIGHT CARPENTRY, ROOFING, PLUMBING, AND ELECTRICAL.

SPRAYED ON ACOUSTICAL TYPE CEILING DONALD FORD 6-3106



THURSDAY ONLY!!

August 31, 1989

Sensational Savings

# 12 HOURS ONLY!

**DOORS OPEN:** 12 NOON

until 12:00 A.M.

**12 HOURS ONLY! HURRY!**

ASTONISHING!  
**QUEEN SIZE HIDEAWAY BED**  
In Polyester and Cotton Innerspring Mattress  
Reg. \$1299.95  
**\$388.88**

**Jerry's Furniture**  
213 N. MAIN SHAMROCK, TEXAS 79079  
806-256-5119

PLAN NOW TO JOIN HUNDREDS OF VALUE WISE AREA HOMEOWNERS AS WE SET ASIDE THESE FEW HOURS ONLY TO OFFER EVERY ITEM IN THIS STORE AT IMPORTANT REDUCTIONS!

SENSATIONAL!  
**3 PIECE BEDROOM SUITE**  
Dresser & Mirror, Headboard  
Reg. \$762.90  
**\$388.88**

"AN HISTORIC STOREWIDE EVENT!"

REMARKABLE!  
**5 PIECE DINING ROOM!**  
Early American in Solid Hardwood  
Reg. \$499.95  
**\$249.88**

"DON'T BE THE ONE TO MISS IT!"

OUTSTANDING!  
**4 PIECE SECTIONAL**  
With 2 recliners, Sleeper with Innerspring Mattress in a durable Velvet  
Reg. \$2,495.95  
**\$1288.88**

SORRY... NO ONE CAN BE ADMITTED EARLY. PLAN TO BROWSE FOR HOURS AND SAVE ON EVERY ITEM IN OUR LARGE SELECTION!

**BEAUTIFUL BEDROOM BARGAINS**  
Cannonball Panel All Wood  
Twin Headboard 2 Only  
**\$88.88**

All Wool Lea Bachelors  
**\$88.88**

All Wood Lea Mirror  
**\$88.88**

All Wood Lea Student Desk  
**\$88.88**

**MATTRESS PRICES SLASHED!**

**TWIN SIZE SET!**  
Southland Bedding  
Waterless Waterbed  
Cash & Carry  
**\$198.88**

**FULL SIZE SET!**  
Blue Serta  
Cash & Carry  
**\$199.88**

**QUEEN SIZE SET!**  
Sealy Comfort Rest  
Cash & Carry  
**\$199.88**

**KING SIZE SET!**  
Sealy Comfort Rest  
Cash & Carry  
**\$299.88**

**TRUNDLE BED**  
Duro Metal Trundle Bed  
with Pop-Up  
**\$138.88**

ASTONISHING!  
**DELUXE BUNK BED**  
Broyhill Steel Bunkbed with Ladder & Side Rail Reg. \$629.95  
**\$298.88**

INCREDIBLE!  
**LIVING ROOM SUITE!**  
Tailored in sturdy fabric that will give you many care-free years Reg. \$1459.99  
**\$588.88**

"Plan to browse for hours...IT'S BIG!"

"CREDIT TERMS? OF COURSE!"

AMAZING!  
**DECORATOR SOFA!**  
Upholstered in a durable Herculon Stripe  
Reg. \$599.95  
**\$198.88**

STORE CLOSED WEDNESDAY 30... TO MARK DOWN EXHIBIT ITEM INVENTORY DEPARTMENT FOR THIS HISTORICAL EVENT! BE HERE WHEN THE DOORS OPEN!

**LIVING ROOM SUITES!**

COLONIAL Cottage Print on Long Wearing Nylon Velvet. Pillows, pleated shirting and wood accents  
**\$348.88**

MODERN Surround Yourself with Comfort, Style, and Beauty...  
**\$348.88**

COUNTRY COMFORTABLE Durable, Good Looking, Beautiful Soft Blue and Earth Tone Plaid  
**\$399.88**

"DOZENS AND DOZENS TO CHOOSE FROM!"  
**SOFAS! SLEEPERS! SAVE!**

SLEEPERS  
Cottage Print, Velvet Pillows  
**\$498.88**

SOFA  
Cottage Print Velvet  
**\$348.88**

LOVE SEAT  
Cottage Print, Pillows  
Velvet  
**\$268.88**

RECLINER  
Cottage Prints, Velvet, Pillows  
**\$198.88**

"PIT SOFA"  
2pc. Sectional Sleeper  
**\$688.88**

FANTASTIC SELECTION!

HURRY!  
**DUAL PURPOSE SOFA!**  
Contemporary with Wood Trim  
Reg. \$799.95  
**\$348.88**

CREDIT TERMS!

NO DOWN PAYMENT

NO PAYMENT UNTIL 1990

90 DAYS SAME AS CASH

BENCHARGE, DISCOVER,  
VISA, MASTERCARD

THURSDAY ONLY 12:00 p.m. TO 12:00 a.m.!

..And Much More!!  
**DURO METAL TRUNDLE BED WITH POPUP**  
Was \$399.00  
NOW **\$138.88**  
HURRY!

HUNDREDS OF SPECIALS ARE... NOT LISTED HERE! COME EARLY, STAY LATE, BRING A FRIEND AND BROWSE IT'S BIG!

Choose Wallsaver or Rocker Recliner in a Bold Design. Tufted Backs, Deep Seats.  
**\$188.88**

**RECLINERS!**  
KING SIZE Big Comfortable Action by Lane Swivel Rocker Recliner COLONIAL Lane Vinyl Cover  
**\$188.88**

**CLUB CHAIR**  
Swivel Rockers, Choice of Two Colors  
**\$88.88**

Swivel Rockers Upholstered in a Microdot Textured Print Cover  
**\$168.88**

**LAMPS & TABLES!**  
Set of Solid Oak Athens Table  
Your choice **\$98.88**

GROUP OF LAMPS  
Your Choice **\$29.88**

ODD TABLES  
Cocktail or Lamp  
Values to \$149.95  
Your Choice **\$89.88**

SAVE!  
**STUDENT DESK!**  
All Wood Lea Desk  
**\$88.88**

SHOCKING!  
**SERTA KING MATTRESS SET**  
Nylon Cover  
Reg. \$399.00  
**\$198.88**

WANTED!  
"Your Choice"  
**LAMP SALE!**  
Values to \$69.95  
**\$14.88**

SUPPER!  
**FIVE-PIECE DINETTE SET**  
Smart Contemporary with Glass Top Reg. \$349.95  
**\$138.88**

ORTHOPEDIC MATTRESS TRUCKED FROM FACTORY HAVE TO SELL DIRECTLY TO YOU AT 50% OFF RETAIL PRICE!!!

YES! EVERY ITEM IN EVERY DEPARTMENT WILL BE CLEARLY SALE TAGGED AT REMARKABLE STORE WIDE REDUCTIONS (NOTHING IS HELD BACK!)

**ODDS-N-ENDS!**  
QUEEN OR STANDARD HEADBOARDS  
Brass Full or Queen CHOICE  
**\$79.88**

NIGHT TABLES  
Swivel Rockers Upholstered in a Microdot Textured Print Cover  
**\$98.88**

MIRROR **\$38.88**

SUPER!  
**GRANDFATHER CLOCK**  
Regular \$299.95  
**\$98.88**

MANY ITEMS ARE... ONE OF A KIND OR LIMITED QUANTITY, ALL WILL BE PLAINLY TAGGED FOR EASY SELECTION!

**PINETTE SETS!**  
OVAL Early American in Solid Hardwood  
**\$249.88**

7 Pieces  
Black & Grey Blend  
**\$148.88**

**DINING ROOM SUITES**  
COUNTRY OR CONTEMPORARY OAK  
What a choice! Either way get Wood Construction with Fancy Facel Veneering all protected by Ashley's exclusive Clear & Tuff. Quality Features include Richly Upholstered seats, Authentic Dealing Lighted Curves and Chins with Interiors Mirrored Backs and Loads of Roomy Storage  
Your Choice  
**\$499.88**

Jerry's Furniture

213 N. Main Shamrock, Texas 79079

806-256-5119

THURSDAY ONLY 12:00 p.m. TO 12:00 a.m.!

DO YOU NEED...?

...A COMPLETE NEW HOUSEFUL OF FURNITURE? BUY 3, 4, 5 ROOMS OR MORE DURING THIS HISTORIC EVENT AND SAVE HUNDREDS OF DOLLARS! CREDIT ACCOUNTS ARE WELCOME! BUY NOW AND SAVE

WE GUARANTEE EVERY ADVERTISED SPECIAL (HANDS) TO BE HERE WHEN THE DOORS OPEN!

Copyright 1987 Bob Kitchin/AMA. All Unauthorized Use of This Material on Part's Interior is Prohibited by Law.