

"He which sows sparingly shall reap sparingly; and he which sows bountifully shall reap bountifully. Every man as he purposes in his heart, so let him give; not grudgingly or of necessity: for God loves a cheerful giver. And God is able to make all grace abound to you: that you may abound in every good work" (II Corinthians 9:6-8).

"Happy Birthday" to Tara Buckingham, Ian Finsterwald, Larry Garrison, Caitlin Rowell, Phillip Wiggins, Trella Burton, Dian Williams and Riley Bradstreet, March 28, Tracy Bowers, Brooklyn Buckingham, Eleanor Helstead, Callie Helton, Koltun Hicks, Bobby Jennings, Bentley Lindsey, J'Shay McCasland, John Poteet, Jennifer Schubert, Kade Verden, Andy Vinson, Kelby Vise, Linda Wright, Barbara Austin, Ruby Craig, Stormy Reeves and Cindy Hartsfield, March 29; Johnny Wilson, Gary Bryant, Gene Hall, Dan Sams, Brightyn Senner, Kristin (Marion) Terrell, Carol Meriwether, Readon Smith and Cassidy Andis, March 31.

"Happy Anniversary" to Bob and Evangeline Wills, Brad and Sue Chandler, Bob and Charleen Carey and Glenn and Mozelle Thomas, March 25; Dr. Bob and Glenda Galutia, March 28; Preston and Elsie Glazner, March 30; Harold and Margery Salmon and Darrell and Sue Gaines, March 31. God bless you all.

"I can do all things through Christ which strengthens me" (Philippians 4:13).

Happy Birthday to Bobby Jennings. Paula Britt and Sharon Wright took her out to eat to celebrate.

Larry and Bobby came to do some work on my hot water heater and I enjoyed visiting with them. And, many thanks for getting my hot water heater in good shape. Praise the Lord! You are special. There was water everywhere!

Nice to have Bill Stiles fill in as Sunday School teacher at our Berean Sunday School class Sunday. Good job. Bob and Evangeline Wills had gone south to visit their kids. Hope all o.k. Bob is our regular teacher.

Sunday morning, March 28, the

youth of Wheeler Baptist Church filled the choir and made beautiful music and singing. Thank you! Youth participating were Shayla Horton, Abby Bond, Macie Miller, Kaylee Marion, Hannah Stiles, Haley Sparks, Taylor Sparks, Maggie Jones, Stacie Hanson, Jaten Moore, Aaron Gaines, Terry Menefield, Brody Calcutt, Jake Ware, Cody Clark, Dawson Clark, Trevor (?), Dallen Debose, Justin Hardcastle, Tim Martin (Drummer), Stacy Horton (Keyboard) and Matt Koen (guitar). Thank you! Also, thanks to Wheeler youth for your help!

"I'm so glad I am a part of the family of God. Washed by His fountain, cleansed by His blood. Joint heirs with Jesus as we travel this sod. I'm so glad I'm a part of the family of God."

Glad to know that Vera Crane is still at Wheeler Care Center. She fell and broke a hip, but is doing well and enjoys living at Wheeler Care Center and is able to walk some. Vera is Joyce Walker's mom. Think a brother and niece came down from Illinois to visit Steve and Joyce Walker and Katelin and Vera for a good time. Steve's mom, Jenny Walker, also lives at Wheeler Care Center and enjoys it. Glad all doing well. Pray for our "older kids." Actually, Vera is 73 and I'll be 88 April 25. Jenny is 87. Just kids.

"Be sober, be vigilant; because your adversary the devil, as a roaring lion, walketh about, seeking whom he may devour" (I Peter 5:8).

Sorry to hear of the death in Kansas of Jim Calderon's mother. Jim and Nicki and maybe others were going to the funeral. May God comfort you all.

Many thanks, Terry Schafer, for coming Tuesday night to get my inactive T.V. to working. He and wife, Michelle (Wiggins), live in Wheeler, but Terry works with his brothers (four of them) out of Canadian and Wheeler. Many, many thanks, Terry. So nice to visit with you and appreciate the help. So many nice people and nice to know who can, and will, help. But, I sure miss my T.V.

Nice to have Lance and Trudy Kendall out to Wheeler Baptist Church to supper and church Wednesday night. Preparing the good sandwich supper and other goodies were Ella Mae Wood, Leona Coates and Ned Burrell. Think the Kendalls may move back to Wheeler. It is a fine place to live. Others brought desserts.

Dr. Bob and Glenda Galutia, Suzy, Ashton and Mason Lee, Niki, Todd, Maddie and Sydney Burch met Drs. Yancy and Chelsea, Carina and Yelena Galutia in Grapevine, Texas, to celebrate Bob Roark's (Glenda's dad) 85th birthday. Bob lives in Payson, AZ. Bob's wife, three daughters, seven grandchildren and eight great-grandchildren were there. The party was held at the American Airlines' C.R. Smith Museum at DFW Airport Saturday evening, March 27. The private party had the run of the 35,000 square foot museum. There were 28 at the party. A catered picnic was held inside indoors and under the restored 1940s DC-3 Flagship Knoxville. Bob Roark and others were able to pilot the flight simulator, view flight videos and participate in lots of hands-on displays.

Disneyworld in Orlando, Fla., was the spring vacation for Jimmy and Kimberly Morgan of Wheeler and their family. Children of the Morgans are Grant and Krista Carver of Carrollton, Shelley and Karsyn Malone of Wheeler, Erika Morgan of Amarillo and Keatron Morgan of Lubbock. The family had a fantastic time enjoying the fireworks, rides, shows and just spending time together. Granddaughter Karsyn enjoyed meeting all the princesses and Mickey. She was also treated to a day in the Princess Beauty Salon and was transformed into Sleeping Beauty.

Ed and Laurel Hershman recently flew out of Amarillo to Denver and were picked up at the airport by Jim Jones and Shirley Fillingim. They then picked up a pickup for Ware's and spent the night at the Jones home. The next morning, they ate breakfast with Sandy and Shirley Fillingim and Jim and Dawn Jones. They visited hard and had a good time catching up on each other's families. They started home that afternoon and arrived in Amarillo the next day; picked up their car at the Dawson home and then delivered the truck to Ware's and came home.

This week Ed and Laurel took a short trip to Branson, MO. It

THANK YOU!

I would like to take this opportunity to thank the citizens of Wheeler County who supported and voted for me for Justice of the Peace, Pct. 1 during the Primary Election. Your support and votes were truly appreciated. I want to thank all of my family, friends and neighbors who believed in me and my ability to do the job. It took great courage to run for an elected office and I am proud to have had that opportunity.

I would also like to extend my best wishes and congratulations to Mark Brown. Thank you for conducting your campaign in a fair and respectable manner.

Liz Austin

Wheeler Menu

MONDAY, April 5 — FRIDAY, April 9, 2010
MONDAY
Breakfast: Cereal, French Toast, Juice, Milk
Lunch: Sloppy Joes, French Fries, Baked Beans, Fruit Cocktail, Milk
TUESDAY
Breakfast: Eggs, Biscuits, Sausage, Gravy, Juice, Milk
Lunch: Chicken Fajitas, Tossed Salad, Chili Beans, Diced Peaches, Milk
WEDNESDAY
Breakfast: PB&J, Cereal, Oatmeal, Juice, Milk
Lunch: Ham Sandwiches/cheese, Chips, Carrot Sticks/Ranch, Fruit Cup, Milk
THURSDAY
Breakfast: Biscuits, Sausage, Gravy, Juice, Milk
Lunch: Baked Potato/Ham, Broccoli w/Ranch, Tossed Salad, Strawberries & Bananas, Milk
FRIDAY
Breakfast: Pizza, Cereal, Juice, Milk
Lunch: Hamburger/cheese, Hamburger Salad, French Fries, Mandarin Oranges, Milk

News, Views & Commentary
KPDR-FM, 90.5
WHEELER, TEXAS
Weekdays: 6:00 a.m. to 7a.m.

Don't Mess With Texas Trash-Off

Don't Mess with Texas Trash-Off Volunteers Asked to Photograph Weirdest Trash Finds

Largest one-day cleanup in the U.S. is April 10

Every year, Don't Mess with Texas Trash-Off volunteers uncover random — and sometimes strange — items discarded on Texas roads.

This year, Don't Mess with (Continued Page 5)

Need cash?

We turn the "stuff" you don't use into the cash you need.

WeBay

202-3039 or 202-8128
www.webay.info

HOUSE HUNTERS-REALTOR

In Wheeler—15 Acres on County Road 15-A, Good Farmland, utilities available

Linda Laycock Broker, ABR, GREEN, SRES, e-Pro 806.662.1312
Larry Hadley Assoc. 806.662.2779
Jordan Oneal Assoc. 806.670.6623
Pampa MLS www.househunterspampa.com Amarillo MLS

JENNINGS PLUMBING HEATING & AIR CONDITIONING

P.O. BOX 423 — Wheeler, Texas 79096
LARRY & BOBBY JENNINGS, Owners
Licensed, Insured & Bonded
(806) 826-3153
American Standard HEATING & AIR CONDITIONING
Carrier
"A Flush... Is Better Than A Full House! !!"

DOUG BOYD MOTOR CO.

Buy Here / Pay Here
No Credit Check • Areas Largest Selection
Pampa • Corner of Hwy 60 @ Hwy 70
806-669-6062 • www.dougboydmotors.com

"No" Trenching • "No" Mess

Rick's Lawn Sprinklers
Financing Available • Over 30 years experience
Complete Turf & Dirt Work • Commercial & Residential
FREE ESTIMATES
RAIN BIRD 800-466-0915

WHEELER NURSING & REHABILITATION, LP

806.826.3505
Rehabilitation • Skilled Nursing
Long & Short Term Care
Medicare, Medicaid Approved
"Your Loved Ones Deserve The Best"

1000 S. Kiowa • Wheeler, TX 79096



I would like to thank everyone that voted in the Primary Election. If you voted in the Democratic Primary or did not vote in either primary, you can vote in the run-off. I would appreciate your vote in the run-off. Early voting is April 5-9; the election is Tuesday, April 13, 2010.

(Pol. Adv. Paid For By Bob Hink, P.O. Box 435, Wheeler, TX 79096)



ONE ENERGY COMPANY DEDICATED TO SAFETY...SMART DIGGING MEANS CALLING 811 BEFORE EACH JOB.

Whether you are planning to do it yourself or hire a professional, property owners often make risky assumptions about whether or not they should get their utility lines marked, but every digging job requires a call — even small projects like planting trees and shrubs. Digging without calling can disrupt service to an entire neighborhood, harm you and those around you and potentially result in expensive fines and repair costs. Calling 811 before every digging job gets your underground utility lines marked for FREE and helps prevent undesired consequences.

Once you've made the smart call to 811 and waited for your underground utility lines to be marked, you are now officially ready to dig. Don't forget that with time, erosion or root structure growth may shift the locations of your utility lines, so remember to call 811 again, each and every time you are planning a digging job. Visit call811.com for more information about 811 and the call-before-you-dig process.



Know what's below. Call before you dig.



ONEOK WESTEX TRANSMISSION, L.L.C.
A SUBSIDIARY OF ONEOK PARTNERS, L.P.

ONEOK, INC. | ONEOK Partners, L.P. | ONEOK Energy Services | Oklahoma Natural Gas | Kansas Gas Service | Texas Gas Service

ONEOK, Inc. (NYSE: OGE) is a diversified energy company. We are the general partner and own 42.8 percent of ONEOK Partners, L.P. (NYSE: OGP), one of the largest publicly traded master limited partnerships, which is a leader in the gathering, processing, storage and transportation of natural gas in the U.S. and owns one of the nation's premier natural gas liquids (NGL) systems, connecting NGL supply in the Mid-Continent and Rocky Mountain regions with key market centers. ONEOK is among the largest natural gas distributors in the United States, serving more than 2 million customers in Oklahoma, Kansas and Texas. Our energy services operation focuses primarily on marketing natural gas and related services throughout the U.S. ONEOK is a Fortune 500 company. For more information, visit the www.oneok.com.

In 2007, the Federal Communications Commission (FCC) implemented 811 as the national three-digit number for "Call Before You Dig." With this new process in place, many One-Call Centers across the U.S. began to referend themselves with their state name followed by 811. This helped excavators living near state lines confirm they were talking to the One-Call Center in their state, as well as for excavators calling from out of state. Texas 811 is still staffed by the employees of Texas Excavation Safety System, and you can expect the same service you are accustomed to, simply with a new logo better suited for the future. © 2010

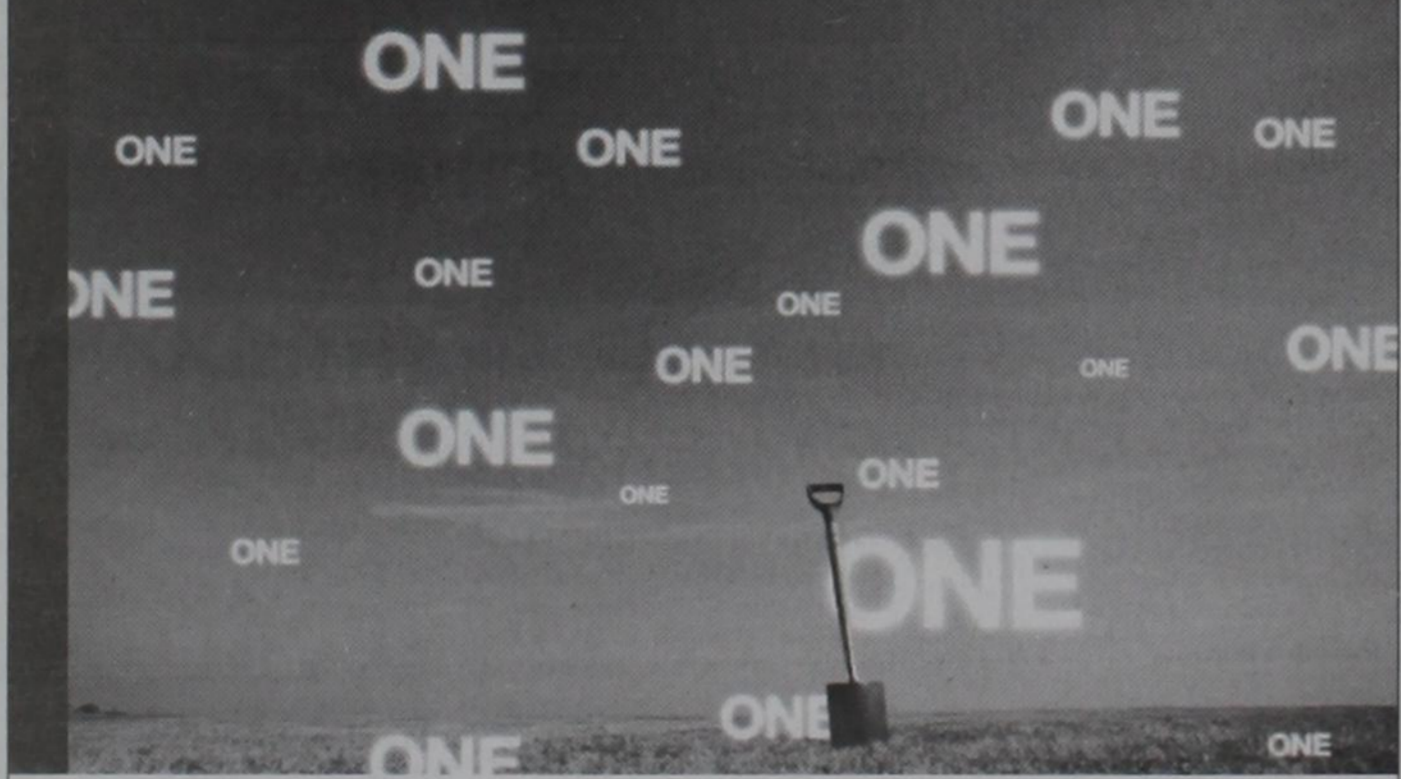

UNA COMPANIA CON ENERGIA DEDICADA A LA SEGURIDAD...EXCAVANDO INTELIGENTEMENTE SIGNIFICA LLAMAR AL 811 ANTES DE COMENZAR.

Aunque esté planeando hacerlo usted mismo o contratar a un profesional, los propietarios usualmente hacen suposiciones muy riesgosas sobre marcar o no las líneas, pero cada trabajo que implique excavación requiere de una llamada; aun para proyectos pequeños como plantar un árbol o arbustos. Excavar sin hacer esa llamada puede causar interrupción de servicios a toda la comunidad, daños a usted mismo y los que le rodean y puede definitivamente resultar en multas y reparaciones muy costosas. Llamando al 811 antes de comenzar a excavar hará que las líneas subterráneas sean marcadas GRATUITAMENTE y ayudará a prevenir consecuencias no deseables.

Una vez que usted inteligentemente haya llamado al 811 y esperado a que las líneas subterráneas sean marcadas, ya estará oficialmente listo para excavar. No olvide que con el tiempo las erosiones y la estructura del crecimiento de raíces puede afectar la ubicación de sus líneas de servicios. Por lo tanto, recuerde llamar al 811, cada vez que esté planeando hacer un trabajo de excavación, Visite call811.com para más información acerca del 811 y del proceso de llamar-antes-de-excavar.



Know what's below. Call before you dig.



ONEOK WESTEX TRANSMISSION, L.L.C.
A SUBSIDIARY OF ONEOK PARTNERS, L.P.

ONEOK, INC. | ONEOK Partners, L.P. | ONEOK Energy Services | Oklahoma Natural Gas | Kansas Gas Service | Texas Gas Service

ONEOK, Inc. (NYSE: OGE) is a diversified energy company. We are the general partner and own 42.8 percent of ONEOK Partners, L.P. (NYSE: OGP), one of the largest publicly traded master limited partnerships, which is a leader in the gathering, processing, storage and transportation of natural gas in the U.S. and owns one of the nation's premier natural gas liquids (NGL) systems, connecting NGL supply in the Mid-Continent and Rocky Mountain regions with key market centers. ONEOK is among the largest natural gas distributors in the United States, serving more than 2 million customers in Oklahoma, Kansas and Texas. Our energy services operation focuses primarily on marketing natural gas and related services throughout the U.S. ONEOK is a Fortune 500 company. For more information, visit the www.oneok.com.

In 2007, the Federal Communications Commission (FCC) implemented 811 as the national three-digit number for "Call Before You Dig." With this new process in place, many One-Call Centers across the U.S. began to referend themselves with their state name followed by 811. This helped excavators living near state lines confirm they were talking to the One-Call Center in their state, as well as for excavators calling from out of state. Texas 811 is still staffed by the employees of Texas Excavation Safety System, and you can expect the same service you are accustomed to, simply with a new logo better suited for the future. © 2010

Outlaw Roost Equipment

"Dirt Work"
Trackhoe
Dozer
Skid Steer
Farming

806.334.0798 or 806.845.3008

★ Overhead Garage Door
Installation and Service Work

★ Steel Frame Carports
★ Custom Storage Buildings
★ Insulation

Rasco Construction

1211 S Phone Road, Pampa, TX
806 665-0042—Phone 806 665-0043—Fax
rascodoor@live.com

Kevin Jefferis 886-2055 Tim Sexton 440-1491

Weatherly Roofing

20 plus yrs Experience
All Work Guaranteed
Insured & Bonded

Metal Roofing
Flat / Built-Up
Composition
Permakote
Wood

Wellington, Texas

Free Estimates

(806)205-0800

GIFTS — CARLTON CARDS

HYLAND'S PHARMACY

HOURS: 8-5:30 M-F, 8:30-Noon Sat

109 W. TEX. ST. — WHEELER, TEXAS

Phone: 806/826-5561

WEDDING/BABY SHOWER REGISTRY



First United Methodist Church
Eighth at Main St. - P.O. Box 89
Wheeler, TX 79096
(806) 826-3114 - Fax 826-3780
wheelerumc@windstream.net
Tom Carter, Pastor

Holy Week Schedule:
Maundy Thursday - April 1st
Worship - 7:00 P.M.
Sunday - April 4th
Coffee & Donut Fellowship - 9:30 A.M.

Why settle for less?
4.07% APY*
INSURED CD
Ask About IRA/401K Specials!

FIRST FIDELITY
Financial Group, LLC
Your Safe Money Solution®
1800 Washington, Suite 110 • Amarillo, TX
806-373-9480
1-800-371-9201
By appointment only

**Nerve & skin damage
Cold Therapy**

Ice cooler devices, prescribed by surgeons and podiatrists for pain and swelling, may cause frostbite-like injuries to the skin and underlying nerves. Manufacturers like Donjoy Iceman, Breg Polar Care and EB Ice, often chose not to provide adequate instruction or warning that would have avoided these permanent, life-altering injuries. If you or a loved one has been hurt by a cold therapy machine, please call today for professional insight.

CAPPOLINO | DODD | KREBS
LLP
1-800-460-0606
www.DefectiveDrugsLaw.com
NO FEE FOR FIRST VISIT | Cameron, TX

FAMILY POOL FUN.COM

WHOLESALE PRIBG
AMBIPIE M/YD
SUNSHINE / A s

800-250-5502

OLD TIMES NOT FORGOTTEN

By Roland Miles

LUMBERJACK BOOTS And PORCH JUMPING

At about nine or ten years old, I got to thinking that I might like to become a lumberjack. I'd seen some picture shows with those men all dressed-up in their plaid shirts, Mackinaw jackets, and lumberjack boots. Seems like, a lot of the time they had their pant legs rolled up a little; probably to show-off those boots. I could imagine myself putting those spike things on my boots, climbing the trees, swinging my axe and using that crosscut saw with my working partner. Yep, that's just what I wanted to be.

I wanted to get started on this future career so, I let my folks know how much I wanted some boots like those guys had. Mom and Dad agreed to get me a pair for Christmas, or my birthday. I don't remember which. Meanwhile, Mom got out our Sears and Roebuck catalog and one called, Spiegel. She told me to look through them to see if I could find what I was wanting. What I found even exceeded my expectations! Not only did they have them, they even had a knife scabbard on the outside of each boot. I only had one knife, but figured I could use the other one to carry chewing gum or maybe a stick of licorice.

Well, they got me the boots. These boots went almost up to my knees and must have had forty eyelets that I had to lace up every time I put them on. It was a little less work when pulling them off, but still a good bit of trouble. Also, after wearing them laced up tight all day, every day, for a few weeks, they started to smell, bad!

You know, being a lumberjack isn't all it's cracked up to be. As time went on, I got to wearing them less and less. Eventually, Dad bought me a pair of cowboy boots for fifty cents at a farm sale, and I pretty much retired the lumberjack boots. My only regret was that I never got any of those spikes that I strap on 'em, so I could climb trees faster.

One of my favorite pastimes at that age, was "porch jumping." Actually, this just involved running upstairs, going through a door that opened out to the roof top of the front porch. I'd sit down on the top edge of the porch and kind-of shove off and land on my feet in the front yard. When I had company, we'd always treat ourselves to some "porch-jumping."

Parkview Artery Crib Safety Tips

Use Your Crib Safely For infants under 12 months of age, follow these practices to reduce the risk of SIDS (sudden infant death syndrome) and prevent suffocation: Place baby on his/her back in a crib with a firm, tight-fitting mattress. (Do not put pillows, quilts, comforters, sheepskins, pillow-like bumper pads or pillow-like stuffed toys in the crib. (Consider using a sleeper instead of a blanket. (If you do use a blanket, place baby with feet to foot of the crib. Tuck a thin blanket around the crib mattress, covering baby only as high as his/her chest. (Use only a fitted bottom sheet specifically made for crib use. Check Your Crib for Safety: There should be: (A firm, tight-fitting mattress so a baby cannot get trapped between the mattress and the crib. (Cris that are assembled wrong, have missing, loose or broken hardware or broken slats can result in entrapment or suffocation deaths. Infants can strangle when their head and neck become entrapped in gaps created by missing, loose or broken hardware or broken slats. (No missing, loose, broken or improperly installed screws, brackets or other hardware on the crib or mattress support. (No more than 2 3/8 inches (about the width of a soda can) between crib slats so a baby's body cannot fit through the slats; no missing or cracked slats. (No corner posts over 1/16th inch high so a baby's clothing cannot catch. ((No cutouts in the headboard or foot board so a baby's head cannot get trapped. For mesh-sided cribs or playpens, look for: (Mesh less than 1/4 inch in size, smaller than the tiny buttons on a baby's clothing. (Mesh with no tears, holes or loose threads that could entangle a baby. (Mesh securely attached to top rail and floor plate. (Top rail cover with no tears or holes. (If staples are used, they are not missing, loose or expos-ed.

Medcat
People who say they sleep like a baby usually don't have one.

Need Electricity?
Limited Time Offer:
\$0 DEPOSIT* 1st Month as low as **\$89****

- Includes 1st 30 days electricity
- NO Credit / NO ID
- Hablamos Espanol

1-866-934-3446

PaylessPower
*Terms & conditions apply. Plus tax & fees. **Based on 1BR apt. For home only 1st mo. price subject to change. REP #10110

top of the porch and sat down with our legs dangling off the edge for a little while. Finally, I shoved off and landed, then Billy shoved off... but something caused his feet to swing back under the porch. He landed face-down in Mom's flower bed; petunias, I think. Dad-gum, I know that really hurt!

We went in and told Mom what had happened; as good as we could explain it. She finally got Billy's nose to stop bleeding, using some wet wash rags with ice in them. She made me stop doing the porch jumping, said it was too dangerous. I don't think she liked us messing up her flowers either.....

Wheeler County COURT RECORDS

List of instruments filed in the Wheeler County Clerk's office from March 22, 2010 - March 26, 2010.

MARCH 22, 2010
RDT-Wheeler Banking Center to Jon R. Sullivan, et ux, 3-16-10, N 91.05' Lot 21, Hefley Add. #2, Wheeler.
D-Domingo Martinez Jr. to Blane G. Martinez, 3-16-10, Lot 13, Blk. G, Potts Add., Shamrock.
DT-Texas Community Bank NA to Golding Energy Partners I LP, 2-18-10, See Instrument.
ROW-Joan Gaye Lunsford Kuhne to Enbridge Pipelines (Texas Gathering) LP, 11-25-09, Pt. N/2 Sec. 4, Camp County School Land.
ROY/MD-Larry Skeet, et ux to Charles R. Swanson, 3-16-10, S/2 NE/4 Sec. 98, Blk. 17, H&GN Ry. Company Survey.
RDT-Bank of America NA to Encore Operating LP, 3-5-10, See Instrument.
C/C PROBATE-Herman High to Ex Parte, 3-15-10.
CORR. WELL-BORE ASSIGN.-Newfield Exploration Company to Linn Energy Holdings LLC, 3-2-10, S/2 Sec. 50, Blk. A-3, H&GN Ry. Company Survey.
POA-Sanguine Gas Exploration LLC to G. Alan Joyce, 2-24-10.
ASSIGN./B. of SALE-Marshall R. Young Oil Co. to Sanguine Gas Exploration LLC, 2-18-10, E/2 NW/4 Sec. 2, BBB&C Survey.
AFF-Carmelita Hoggan to Enoch Walter Hogan Jr., 1-21-09, 100

acs. NE/4; 24.8 acs. SE/4 Sec. 44, Blk. A-5, H&GN Ry. Company Survey.
C/C PROBATE-James Leo Radford to Ex Parte, 2-1-08.
OL-Gary Wayne Brewer to Newfield Exploration Mid-Continent Inc., 9-16-09, Sec. 2, Blk. H, W. H. Simpson Survey.
OL-Mary E. Diamond Revocable Living Trust to Newfield Exploration Mid-Continent Inc., 1-26-10, Sec. 53, Blk. A-4, H&GN Ry. Company Survey.
OL-Michael R. Osborn and Susan S. Osborn Revocable Living Trust to Newfield Exploration Mid-Continent Inc., 1-26-10, Sec. 53, Blk. A-4, H&GN Ry. Company Survey.
OL-Charlann Seaney Jeffrey Trust to Newfield Exploration Mid-Continent Inc., 1-26-10, Sec. 53, Blk. A-4, H&GN Ry. Company Survey.
MARCH 23, 2010
SHERIFF'S D-Mobeetie Independent School District, et al to Charles W. Grimsley, et ux, 1-4-85, Lot 1, Blk. 37, Old Mobeetie.
SHERIFF'S D-Mobeetie Independent School District, et al to Charles W. Grimsley, et ux, 1-4-85, Lot 3, Blk. 37, Old Mobeetie.
SHERIFF'S D-Mobeetie Independent School District, et al to Charles W. Grimsley, et ux, 1-4-85, Lots 20-22, Blk. 37, Old Mobeetie.
D-Kenneth Jacque Graham, et ux to Sandra K. Hatfield, 3-22-10, Pt. Lot 3, Blk. LXV, Shamrock.
D-Derek Stone to Drew Jernigan, et ux, 3-22-10, Pt. N 85' E 144' N/2 Outlot 26, Shamrock.
D-Derek Stone to Delmer Crossland, et ux, 3-22-10, Lots 9 and 10, Blk. 78, WSSA, Shamrock.
MARCH 24, 2010
C/C PROBATE-John Michael Flynt to Ex Parte, 3-23-10, Sec. 8, Blk. A-4, H&GN Ry. Company Survey.

SURFACE LEASE-Thurman J. Horn, et ux to Newfield Exploration Mid-Continent Inc., 2-16-10, S/2 Sec. 49, Blk. M-1, H&GN Ry. Company Survey.
RDT-National Bank of Commerce to Osbaldo Deleon, et ux, 3-22-10, Lot 7, Blk. 5, Mont-Lew Add., Shamrock.
CORR. ROW-Royce Zybach to MarkWest Oklahoma Gas Company LLC, 1-20-10, Pt. Sec. 10, Camp County School Land.
MARCH 25, 2010
ASSIGN./B of SALE-Tradewinds Properties to Tradewinds Properties Trust, 2-1-10, Sec. 19, Blk. A-3, H&GN Ry. Company Survey.
D-Kenneth R. Allen to Ray Admire, 3-23-10, Lot 25, Blk. 10, Shamrock.
CHILD SUPPORT LIEN-Sun Brand to James Downie, 3-22-10, RDT-Bank of America NA to Stacy Don McCasland, et ux, 3-18-10, See Instrument.
ROW-Walker Family Trust to MarkWest Oklahoma Gas Company LLC, 3-13-10, Pt. E/2 SE/4 Sec. 2, Camp County School Land.
ROW-Gene Lunsford to MarkWest Oklahoma Gas Company LLC, 3-19-10, Pt. Sec. 3, Camp County School Land.
ROW-Joan Gaye Lunsford to MarkWest Oklahoma Gas Company LLC, 3-15-10, Pt. Sec. 3, Camp County School Land.
ROW-Imogene Murray to MarkWest Oklahoma Gas Company LLC, 3-16-10, Pt. E/2 SW/4 Sec. 2, Camp County School Land.
ROW-Eddie J. Pannah Jr. to MarkWest Oklahoma Gas Company LLC, 3-12-10, Pt. W/2 SW/4 Sec. 2, Camp County School Land.
ROW-Keith Horn, et ux to MarkWest Oklahoma Gas Company LLC, 3-1-10, Pt. Sec. 1, Blk. C, George Turcotte Survey.

(Continued Page 5)

Old Time Gospel Music
KPDR-FM, 90.5
... In Wheeler
Sundays: 6:00 a.m. to 8:00 a.m.



Cutter Carson, 2 years old, is the son of Tyndel and Lyndsi Carson of Wildorado, TX. Grandparents are Terry and Jan Hill of Shamrock TX and Mitch and Carol Carson of College Station, TX.

For all your...
Insurance Needs, See Eastern Panhandle Insurance, Inc.
117 W. Texas St.—Wheeler
806/826-3573
•Auto •Home •Life •Health
•Commercial •Bonds

UNDERWOOD
ATTORNEYS AND COUNSELORS AT LAW

KEN FIELDS, A SHAREHOLDER OF THE UNDERWOOD LAW FIRM, AND BRYAN GUYMON, ARE AVAILABLE FOR CONSULTATION AT THE WHEELER COUNTY OFFICE ON FRIDAYS FROM 9:00 A.M. TO 5:00 P.M.

THE OFFICE IS LOCATED AT:
**315 N. MAIN
SHAMROCK, TEXAS
79079**

APPOINTMENTS ARE ENCOURAGED. FOR AN APPOINTMENT WITH KEN FIELDS OR BRYAN GUYMON, PLEASE CALL OUR PAMPA OFFICE AT (806) 669-6851
SHAMROCK OFFICE PHONE NUMBER (806) 256-1474

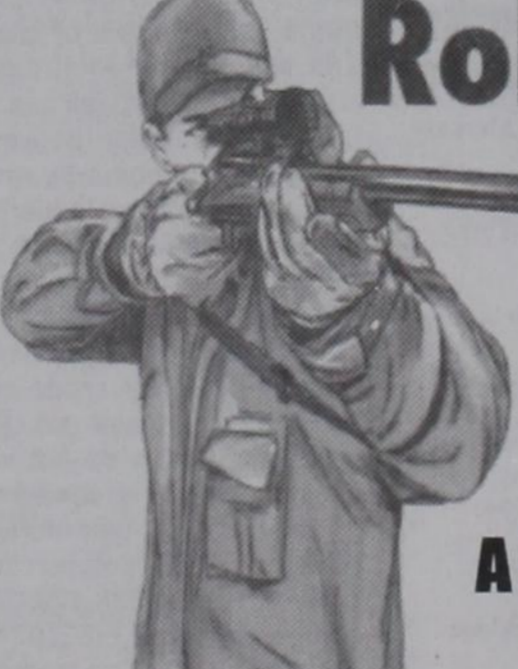

Robby Schaffer
Firearms, Ammunition & Reloading Supplies

602 Cheyenne • Wheeler, TX
806.826.0129 • 806.898.0916

A Selection of Guns in Stock!
E-mail: robschaf@windstream.net

- Selection of Ammunition in stock.
- Check with me if you have difficulty finding ammunition.
- Soon to have guns in stock!
- Bring your gun in to have it cleaned.

HOME PHONE SERVICE
1st Month FREE
Starting at **\$3.99/mo**
\$14/mo including appropriate taxes and fees
\$0 Deposit • NO Credit Check
NO Contracts • Everyone Approved!
Restrictions May Apply.
NEWTALK 866.934.3448

dlar and Bridget Weatherly and son Hagan visited awhile in the home of Peggy Chandler. Had a nice visit.

Gehrig Brown of Moore, Oklahoma visited Roma and Billy June Brown from Monday thru Friday.

Gehrig helped them with some cleaning around their house and in their garage and plowed some garden area for Uncle Roma. They enjoyed visiting with him and Aunt Billy says that Gehrig is a good hard worker, keeps busy and gets the jobs done. She says thanks for all he has done. They both appreciate it very much.

Louise Boydston and Shirley Chadwick went to Oklahoma City, Oklahoma for Shirley's doctor appointments and while there they attended the Oklahoma District Conference that was held at the Southern Oaks Church. Services were on Thursday and Friday nights. After service each night Louise and Shirley met with Vance and Carol and Curtis and Lillian for a bite to eat and a good visit. One night Robert and Nancy

Karry met with them and visited as well.

Saturday morning, Louise Boydston and Shirley Chadwick visited Jeff Chadwick and family in Choctaw, Oklahoma. Had a nice visit with them.

Well it is looking more like spring all the time.

Don't forget about the Easter Egg Hunt this Saturday, it will be Allison's 4th Annual Egg Hunt. Bring your kids, grandkids, nieces, nephews, and friends!! This will be Saturday, April 3rd at 11:00 a.m. at the Allison School. There will be three age groups: birth - preschool; kindergarten - 4th and 5th and up. Each group will have money eggs!! The Easter bunny will be stopping by for pictures!! Lunch will be served in the cafeteria following the egg hunt!! If you have any questions contact Hayley Begert at 375-2345 or Clydene Hall at 375-2549. Thanks!! Everyone is welcome!! Happy Easter, everyone!

May God Bless and keep ya'll till next time!

Trash (from Page 2)
Texas volunteers to take pictures of their unusual trash finds and e-mail their photos to Don't Mess with Texas, where they'll be displayed in a photo gallery on www.dontmesswithtexas.org.

The photo collection will be visual documentation of an embarrassing problem: Texas roadside litter.

Don't Mess with Texas Trash-Off volunteers can send in interesting photos of their group collecting trash, the most common type of trash they pick up, or the weirdest litter they come across on April 10 — the largest one-day statewide cleanup in the United States.

Anyone who submits a photo by April 30 has the chance to receive a Don't Mess with Texas prize pack — three prize packs will be awarded via a random selection process.

"This is a fun, creative way for our volunteers to share their Trash-Off experience with Texas," said Doris Howdeshell, Travel Information Director for TxDOT. "It will be interesting to see all the photos from Trash-Off events around the state showcasing the efforts of our volunteers. We appreciate all they do to keep our roadways litter-free."

To enter, volunteers e-mail the photo, location where it was taken, and photo caption to trashoff@dontmesswithtexas.org. Additional details are available at dontmesswithtexas.org. Photos from across the state will be shown in an online gallery on the Don't Mess with Texas Facebook page and on dontmesswithtexas.org.

To participate in the Trash-Off on April 10, volunteers need to sign up now. The Don't Mess with Texas Trash-Off is a partnership between the Texas Department of

(Continued Page 6)

Sunday Nite Live
KPDR-FM, 90.5
... Live from Canadian
9:00 p.m. to 10:00 p.m.

Court (from Page 3)

MML-Tex Ferris, et ux to Goodlin Construction, 3-16-10, Pt. N 100' Lot 1, Blk LVIII, Shamrock.
TMML-Goodlin Construction to Moser Investments, 3-16-10, Pt. N 100' Lot 1, Blk LVIII, Shamrock.
DT-Tex Ferris, et ux to Moser Investments, 3-16-10, Pt. N 100' Lot 1, Blk LVIII, Shamrock.
C/C PROBATE-Walter Eugene Scott to Ex Parte, 7-7-09, Sec. 62, Blk. 17, H&GN Ry. Company Survey.

MARCH 26, 2010
RORLinn Energy Holdings LLC to West-Miller Trust, 3-3-10, N 200 acs. W/2 Sec. 2, Blk. 4, Brooks & Burleson Survey.
NOTICE CHILD SUPPORT LIEN-Michaela Hubbard to Clay D. Hubbard, 3-23-10.
TERM ASSIGN.-L. Spinner Platt to Samson Lone Star LLC, 2-25-10, S 50 acs. S 100 acs. Sec. 8, Blk. C, E. Montgomery Survey.
ROW-Royce W. Zybach to Enbridge Pipelines (Texas Gathering) LP, 3-9-10, Pt. Sec. 10, Camp County School Land.
ROW-Huff Ranch to Chesapeake Midstream Gas Services LLC, 3-11-10, Pt. SW/4 Sec. 4, Blk. 5, Brooks & Burleson Survey.
ROW-Densel Reed, et ux to Chesapeake Energy Marketing Inc., 3-11-10, 231.79 acs. Sec. 1, C&M Survey.
ROW-Paula Irene Bledsoe Britt, et al to Chesapeake Midstream Gas Services LLC, 3-4-10, See Instrument.
HEIRSHIP AFF.-John Mitchell Terry, et al to William Homer Terry, 3-10-10, Pt. Lot 6, Bradley Add., Shamrock.
ROY.MD-Ronald J. Couch to Joe J. Couch, et ux, 3-20-10, Secs. 2 and 3, Blk. R.E., Roberts & Eddleman Survey.

Canadian Supply & Redi-Mix
for all your Concrete Needs!



Jerry Smith, Owner
806-323-5379

WHEELER CONSIGNMENT

SAT. APRIL 10—9:43 AM

LOC. WHEELER TX.—Wheeler Co. Show Barn, North Edge Of Wheeler On Hwy. 83.

Rolling Stock Sell Approx. 1:00 PM

RV-FIFTH WHEEL CAMPERS-BOAT-TRUCK TRACTOR-PICKUPS-SUV-BUS-TRACTORS & EQUIP.-TRAILERS-DITCHWITCH-COMPRESSOR-RIDING MOWER-TILLERS-FOUR WHEELERS-GENERATOR-AIR COMPRESSORS-WELDERS-TIRE MACHINES-SAND BLASTER-METAL BAND SAWS-TOOLS-

Full Listing on Web—www.loydsauktion.com
LYNDON LOYD AUCTIONEERS
806.826.5850 OR 334-0407

Wheeler, TX. Lic. 7119

MARSHALL'S
HEATING & AIR CONDITIONING

WHEELER, TX—PHONE: 664-5395—CELL: 662-7876



NOW DOING...
AIR DUCT CLEANING

It's Hard To Stop A Trane

—24 Hour Emergency Service—

LICENSED & INSURED

License No. TACL022710E

Mark Marshall, Owner

WHEELER PLUMBING

511 S. Cheyenne
New Construction
Remodel
Repair
Sewer Service
Septic Systems
Site Evaluations

Phone: **826-5907**

MAX McQUEEN
P.O. Box 754 Wheeler, TX

Questions and Answers for Taxpayers

More than 94 million taxpayers e-filed last year. When you e-file, you get:

- Faster refunds
- Fewer errors
- Greater accuracy
- Rapid confirmation of receipt
- File now/pay later option

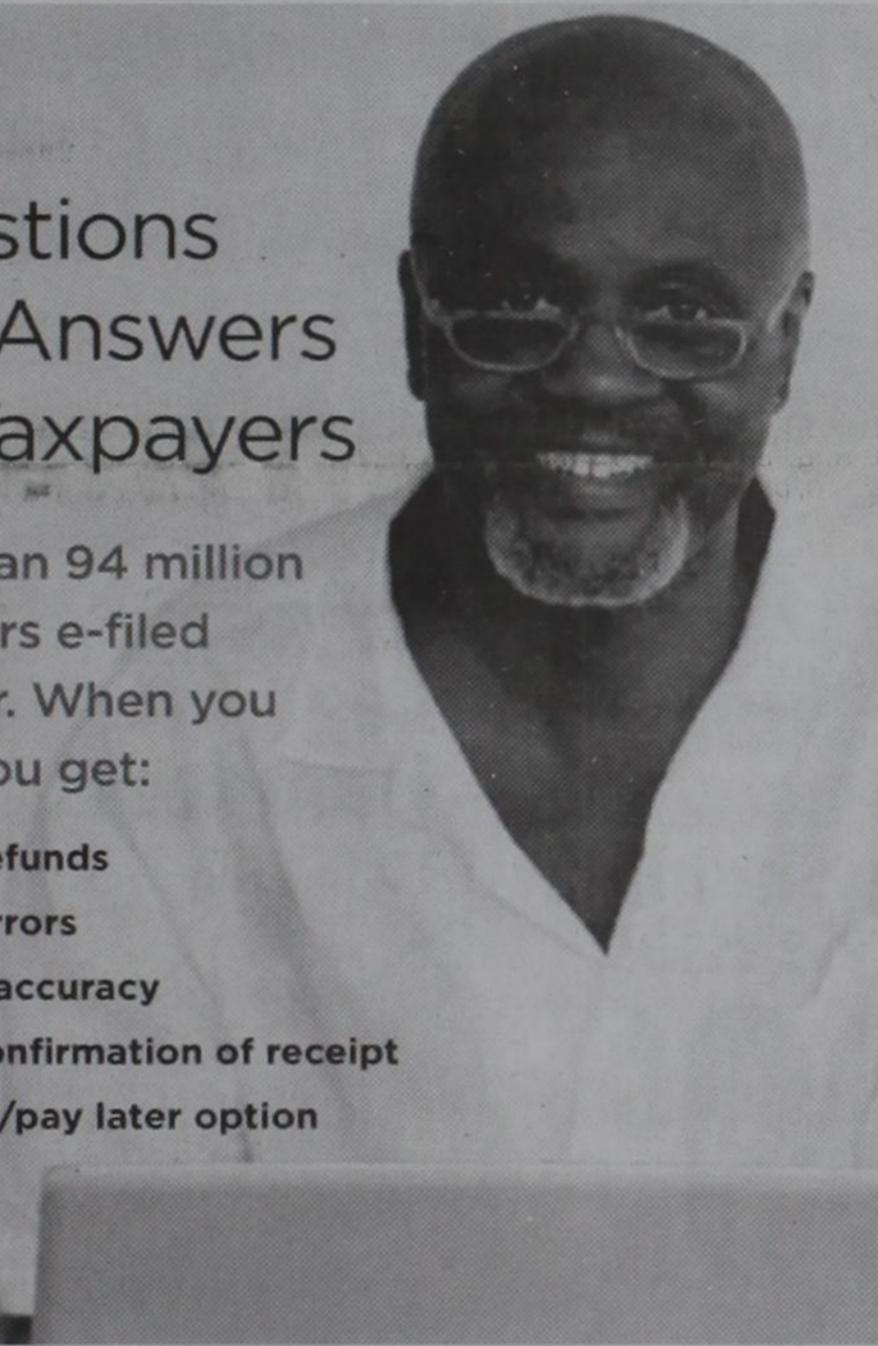

e-file is environmentally friendly too!

Ask your tax preparer today.



Charles Kuntz, CPA

111 W. Texas Wheeler, TX 79096 (806) 826-5516
315 N. Main Shamrock, TX 79079 (806) 256-3790
1-800-313-5516



FREE SCOOTER MONTHLY!

Toll Free
1-877-POWER17
(1-877-769-3717)

"Sign up for Monthly Scooter Give-Away"

Med Care MEDICAL SUPPLY
Se Habla Espanol 8am-6pm M-F

February Winner
Linda Love
Springtown, Tx.

PAID CDL TRAINING!

NO EXPERIENCE NEEDED!
Stevens Transport, the premier refrigerated carrier in the US, sponsors the cost of your CDL training! In 17 short days you will earn your CDL and begin your paid on-the-job training! Potential to earn up to \$40K first year! Excellent benefits and 401K!
For more information, call **800-333-8595**
www.becomeadrivers.com



A variety of homestead exemptions could lower your property taxes!

A homestead exemption the property owner on your 1 by lowering its taxable value. If your home is valued at \$5 and you receive a \$15,000 homestead exemption, your homestead tax would be \$35,000.

Who qualifies for an exemption?
Anyone who owns a home on Jan. 1 and uses it as a primary residence on that date is entitled to a \$15,000 homestead exemption to lower school taxes this year...and it doesn't matter if you live in a house, condominium or mobile home. Counties, cities, special taxing districts may also offer homestead exemption.

Are other exemptions available?
If you're disabled—or if you're 65 years old or older—you're entitled to an additional \$10,000 school tax exemption on your home. And if you qualify for the 65 or older or disabled exemption, you're also entitled to a permanent, locked-in "ceiling" on the school property taxes on your home. (The county, city or college may adopt a tax ceiling to lock in 2010 taxes as the best amount for 65 and older or disabled homeowners.) The 65 or older homeowners school tax ceiling transfers to the surviving spouse, if the spouse is 55 years of age or older at the time of death and lives in and owns the home. The age 65 or older homeowners (or their surviving spouses 55 years of age or older) may transfer the percentage of school tax paid, based on former home's school tax ceiling, to a new home.

If you're a disabled veteran who receives from the Veterans Affairs (VA)—(1) 100 percent disability compensation due to a service-connected disability and (2) a rating of 100 percent disability determination of individual unemployability, you are entitled to an exemption from taxation of the total appraised value of your homestead. A surviving spouse does not qualify.

Do I have to apply each year?
No. If you had a homestead exemption on your home in 2009, you won't need to reapply for 2010 unless your chief appraiser requires it. However, if you haven't received an exemption on your present home—or if you've moved to a new home—you'll need to file for an exemption for 2010. If you are 65 this year, you may file for the age 65 or older exemption up to one year after the year you turned 65. And if you became disabled, you need to file for the disabled person's exemption.

When and where should I file?
File applications by April 30 at your appraisal district office. If you need more time, contact us at:

Or contact:

Texas Comptroller Susan Combs
Property Tax Assistance Division
P.O. Box 13528
Austin, Texas 78711-3528
or call: (800) 252-9121, Ext. 1

or on the Web at: www.window.state.tx.us/taxinfo/proptax/
A public service announcement courtesy of your county appraisal district.

"Productivity appraisal" may lower the property taxes on your farm, ranch or timberland!

Texas law allows farmers, ranchers and timber growers to pay property taxes based upon the "productivity value" of their land rather than on market value. This means qualified land is taxed based on its ability to produce crops, livestock or timber—not on its value on the real estate market. And it can mean substantial property tax savings.

When is the application deadline?
If your land has never had a productivity appraisal or you are a new owner, you must apply to your local appraisal district by April 30 to take advantage of this benefit on your 2010 property taxes. You may get up to 60 extra days if you have a good reason and ask for it by April 30. If you miss this deadline, you may still be able to apply, but you will pay a penalty. Check with your appraisal district office.

Do you need to reapply annually?
If your land already receives agricultural or timber productivity appraisal, you normally don't need to reapply unless the chief appraiser requires you to do so. If a new application is required, the appraisal district will notify you by mail.

For more information, call or come by:
Wheeler Central Appraisal District
402 S Main
PO Box 1200
Wheeler, TX 79096
806-826-5900

Or contact:

Texas Comptroller Susan Combs
Property Tax Assistance Division
P.O. Box 13528
Austin, Texas 78711-3528
or call: (800) 252-9121, Ext. 1

or on the Web at: www.window.state.tx.us/taxinfo/proptax/
A public service announcement courtesy of your county appraisal district.

Benefit (from Page 1)
 ments in research and care of patients with cystic fibrosis. Because of CFF's dedication, patients with CF are living longer and much healthier lives. The CFF has played a significant role in getting a majority of the drugs passed by FDA to treat CF since 1980. Through constant research, for the first time in history, participants are taking oral drugs aimed at treating the basic defect in CF. These drugs could add decades of life for people with CF. Because of the CFF's newborn screening initiative, all 50 states are now screening newborns for CF. This is a vital key to a child with CF due to the early treatment of the disease and better overall

health of the patient.
 NO U TURN has opened for the Oklahoma City Thunder NBA Basketball team, Kevin Fowler, Ricochet, Big Blue Hearts and have been regulars performing at Toby Keith's "I Love this Bar & Grill" in Oklahoma City, OK. An upcoming opener for Charlie Daniels is also in their schedule for this year. They have performed at various family events, weddings, fairs and festivals in Oklahoma. Cori and Chelsey Emmett, the singers of NO U TURN have also had the opportunity to perform at world's famous Tootsie's Orchid Lounge in Nashville, TN.
 NO U TURN is made up of Bob Avila from Altus, OK on lead guitar and vocals, Carlos Curret of Lawton, OK on drums, Lee Hibler

of Wheeler, on bass guitar, steel guitar and fiddle. Chelsey Emmett of Oklahoma City, OK on guitar and vocals. Cori Emmett of Cashe, OK on guitar and vocals. Chelsey is a senior at Oklahoma Christian University studying entertainment business. Cori is a senior at Cashe High School. Cori and Chelsey plan to move to Nashville and pursue their career in country music and song writing. Come out and hear some great music for a great cause.

Trash (from Page 5)
 Transportation (TxDOT) and Keep Texas Beautiful (KTB). The event brings together KTB volunteers and Adopt-a-Highway groups from across the state to clean up roadways and their communities on one designated day. The public can sign up online at www.ktb.org or call 1-800-CLEAN-TX.
 Don't Mess with Texas has been educating Texans about litter prevention since 1986. TxDOT's litter prevention program includes Adopt-a-Highway and a grassroots partnership with Keep Texas Beautiful. Don't Mess with Texas activities include Trash-Off, community outreach, a student litter prevention contest and a corporate partner program. For more information, visit www.dontmesswithtexas.org.



Solution

C	A	S	T	S	W	A	P	S	H	E	A	F
H	E	A	R	W	I	N	E	C	O	A	T	I
A	R	I	A	A	R	T	S	H	A	V	E	N
M	I	N	C	E	M	E	A	T	O	R	E	
P	E	T	E	R		C	O	L	O	S	S	A
	R	A	B	B	I	T	O	N	E	D	G	E
A	L	P		R	E	D		C	E		R	A
B	O	A	T	M	A	N		G	A	R	R	O
O	W	L		E	N	D	A	L	L		P	E
R	E	M	A	N	D		S	T	E	V	E	
T	R	I	P	T		Y	C	H		I	N	P
S	P	A		R	A	R	E		E	A	R	T
H	O	T	E	L		A	M	I	D		M	I
A	U	R	A	L		T	E	N	D		E	V
D	R	Y	L	L		E	D	G		L	Y	R

Hear the "Abundant Living Broadcast" **KPDR-FM, 90.5** WHEELER, TEXAS Saturdays: 9:00 a.m. to Noon

Storm (from Page 1)

It is so fun to play with J.D.! One day I had to go to the city to my ballet. Baba came home with us. She played doctor with me all the way home. We gave shots and surgery and band-aids. It is so fun to play with Baba! That's it.

Wheeler County's Exclusive source for Plains & Shurfine Products!
 Your source for the freshest ★ PRODUCE ★ MEATS ★ DAIRY
 300 E. Oklahoma Ave. — Wheeler, Texas
 "Support Your Local Merchants" 806-826-5944

PRICES GOOD
 WEDNESDAY, MARCH 31 THRU
 TUESDAY, APRIL 6, 2010

NOT LIABLE FOR TYPOGRAPHICAL OR PICTORIAL ERRORS. WE RESERVE THE RIGHT TO LIMIT QUANTITIES. SOME ITEMS NOT AVAILABLE IN ALL STORES.

ASSORTED POWERADE
Sports Drink
 32 OZ. - BUY 4 GET 1
FREE



WHEELER
 WELLINGTON
 SHAMROCK
 CHEYENNE
 SUNRAY



Shurfine Large Eggs
 Grade A
 dozen

5 for \$5

McCormick Regular or Neon Food Coloring..... 4 ct. \$2.99

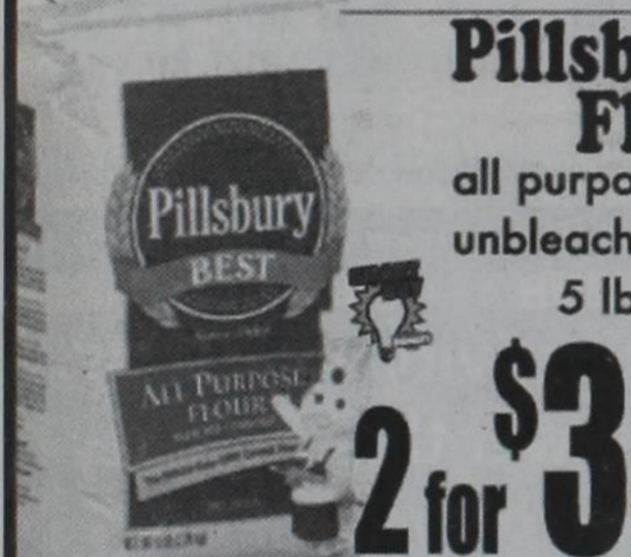

Pillsbury Flour
 all purpose or unbleached
 5 lbs.

2 for \$3



Coca-Cola Products
 select varieties
 12 pk. cans

3 for \$11



Tender Crust Hot Dog or 4 Inch Hamburger Buns
 8 pk.

79¢



Shurfine Ice Cream
 select varieties
 half gallon rounds

2 for \$5



Shurfine Sodas
 select varieties
 12 pk. 12 oz. cans

4 for \$10



Libby's Vegetables
 select varieties
 11-15.2 oz.

3 for \$2

T-Bone Steaks
 family pack
 preferred trim

\$3.99 lb.

Single Pack \$4.39 lb.

EGGCELLENT
 EASTER VALUES



Meaty Pork Shoulder Country Style Ribs
 family pack

99¢ lb.

Kraft Barbecue Sauce
 select varieties
 18 oz.

69¢ Small Pack \$1.29 lb.

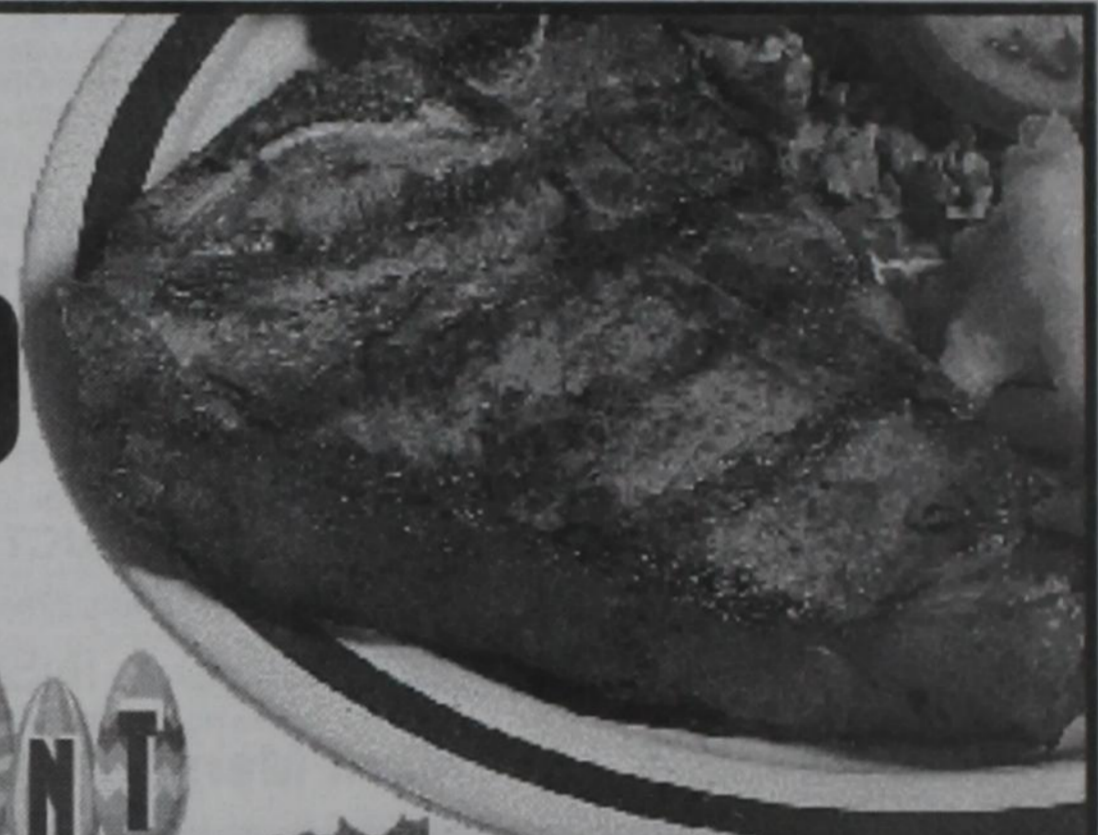

Fryer Leg Quarters
 10 lb. bag

\$3.99 ea.

Green Asparagus
 \$1.99 lb.



Roma Tomatoes
 large

4 for \$1



Red Ripe Strawberries
 1 lb.

\$1.99

4 pk. Dolly Madison Dessert Cups 3 for \$2
 16 oz. Naturally Fresh Strawberry Glaze 2 for \$5
 8 oz. Dolci Frutta White or Milk Chocolate Wafers 2 for \$5