

Architect recommends off-site nursing facility

Healthcare specialists recommended Thursday that the Muleshoe Area Hospital District build its proposed new nursing home on a separate site.

Architect Larry Wayne Douglas of Arlington told the hospital district board that an off-site facility would be most cost effective.

Douglas said it would be less expensive to build a proposed 80-90 bed nursing home at a

separate site from the hospital. He also said it would allow the hospital district to run a more cost-efficient operation.

The City of Muleshoe has offered to donate land in the new city park to the hospital to build a new facility.

The hospital board began discussions last fall about building a new nursing home to replace the aging Muleshoe Area Healthcare Center. The

proposal also includes room for a 20-bed Alzheimer's unit. Also being considered is building an on-site facility.

"What the board continues to do is explore its options of building a replacement facility for the nursing home that would meet the needs of the residents, be efficient to operate, and be an asset to the community," Muleshoe hospital district administrator Jim Bone said.

He said his gut feeling is that the five-member hospital board would decide in the next month or two whether the district would go ahead with the project.

Douglas and Larry McDonnell, owner of McDonnell Construction, Inc. of Fort Worth, said the cost of removing current buildings and

see HOME on page 2

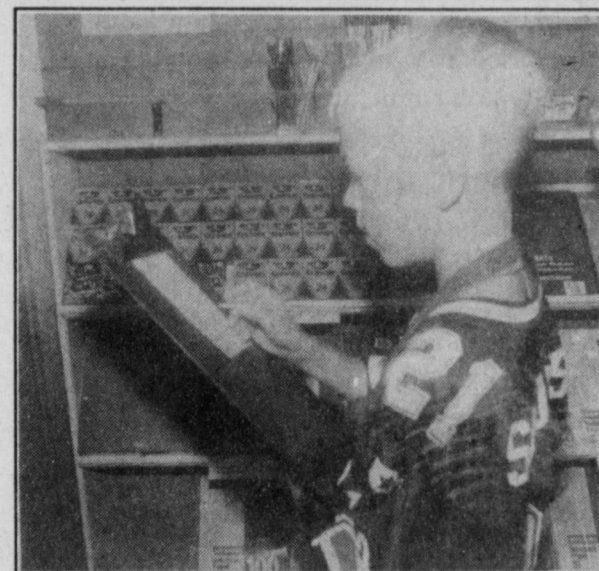

DeShazo fourth-grader Eric Washington checks his list Thursday while working at the Muleville Bookstore. The store is open in the morning before before school.

PAGE ONE

A QUICK READ OF THE NEWS

Corn cobs and cop cars

PITTSBURGH (Reuters) — Police in western Pennsylvania have established an undercover buggy patrol to help Amish residents cope with a series of attacks from outsiders, officials said Wednesday.

There have been four recent incidents in or near Indiana County, an area that is home to about 450 Amish people, said Franklin Duddy, a detective for the Indiana County district attorney's office.

The Amish are an insulated religious sect that does not use electricity, cars or other modern conveniences, living instead in an 18th century-style life. They generally travel in horse-drawn buggies.

About three weeks ago, a buggy was slashed with a knife while it was parked in the owner's yard. Last month, two buggies were set on fire and on the same night as one of the fires, a motorist threw a corn cob and struck an Amish man who was driving a buggy.

Duddy said no one was seriously hurt in any of the incidents.

He said police drove buggies once before, in 1997 after an Amish man was blinded in one eye when a corn cob was thrown at him.

"I talked to the Amish people and they said after we began the buggy patrol, the incidents stopped," he said.

Duddy said police will drive the buggies and also will ride in the back seats with Amish drivers and when an incident occurs, radio ahead to patrol cars hidden in nearby fields and woods.

LOCAL WEATHER

	High	low	Pre.
Tuesday	89	58	—
Wednesday	84	57	—
Thursday	83	56	—
Friday	87	56	—
Total to date	7.27 inches		

EXTENDED FORECAST

Partly cloudy and cooler Monday through Wednesday with a slight chance of showers. Highs in the upper 70s to mid 80s. Lows 55-65.



No pain, no grain

White corn pours into a readied grain truck owned by M&M Trucking of Morton Thursday in a field owned by Jimmie Pitcock north of Muleshoe. The area corn harvest started in earnest Monday.

GOP readies \$4 billion in drought aid

WASHINGTON — U.S. House Agriculture Committee vice chairman Larry Combest (R-Texas) said almost \$4 billion in crop loss and market loss assistance will be delivered through advancing an additional 29 percent of their 1998 transition payments and disaster funds in a package that House and Senate will complete perhaps as early as next Friday.

"As soon as next week, Congress could pass the disaster aid, and the more quickly the president signs the package, the more quickly USDA will deliver this critical aid to farmers. Producers are hurting in a double squeeze of failed crops and low prices that is rarely seen in the same year," Combest said.

The package includes \$2.25 billion in for crop disaster losses:

- \$1.5 billion to assist producers who have been hit by crop losses in 1998.
- An additional \$675 million to provide assistance to producers who have suffered multiple-year crop losses.
- \$75 million to implement a livestock feed

see DROUGHT on page 3

MISD receives actual figures of TIF funding

The Five Area Communities Telecommunications (FACT) Consortium learned it will receive a \$1 million grant from a Telecommunications Infrastructure Fund (TIF) Board Discovery Grant to install an interactive television network in the member districts.

The FACT Consortium districts, which are all served by the Five Area/West Plains Telephone Company, are Lazbuddie, Muleshoe, Olton, Springlake-Earth, Sudan, and Three-Way. South Plains College in Levelland is also a member of FACT, but already has in place an interactive television classroom.

Muleshoe superintendent Bill Moore, who serves as the fiscal agent for the Consortium, said, "This grant will allow us to complete a network that will be of tremendous benefit to the students, staff and citizens of all of the member communities. The fact that they asked us to reduce the amount some is not going to impact the 'meat' of the project at all."

Once operational, each school district will have installed a fully interactive television classroom which means that people in all districts will be able to see and hear each other simultaneously. High schools will be able to offer classes that currently cannot be offered because of limited enrollments.

For example, none of the member schools currently offer French, but if there are enough students combined in all six districts to fill a class, French can be taught over the network. Students will also have access to college

see MULES on page 4

see FUNDING on page 2

Muleshoe wins sixth-straight in 51-0 blowout

■ McClanahan runs, passes for 6 TDs

BROWNFIELD — The Brownfield Cubs stacked eight men within three yards of the line of scrimmage and dared someone besides Gilbert Vela to beat them.

Muleshoe senior quarterback Matt McClanahan obliged.

McClanahan tortured the Cubs for 294 yards of total offense and accounted for six touchdowns as Muleshoe won its sixth-straight game Friday by hammering the toothless Cubs 51-0.

Muleshoe (3-0) also extended its shutout string to three games by limiting winless Brownfield (0-3) to 60 yards and forcing three turnovers.

In the process, Vela had his

string of seven-straight 100-yard games halted. The spunky senior running back finished with 63 hard-earned yards on 13 carries.

"This team is unselfish and that's what the game is all about," Muleshoe head coach David Wood said. "They came out determined to take away Gilbert and we knew that would open up something else."

That something else resulted in a career night for McClanahan.

McClanahan rushed for 156 yards and three touchdowns on nine carries and completed 5 of 9 passes for 138 yards and three more scores. He led Muleshoe to a season-high 473 yards of offense.

"Matt stepped it up big time,"

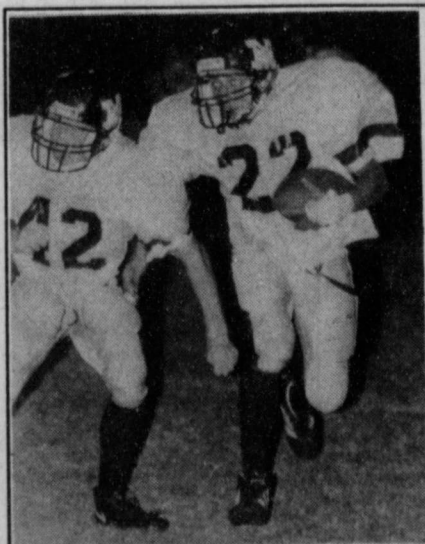

Gilbert Vela (22) looks to pick up a block from Russell Byers Friday during the Mules' 51-0 win.

Wood said. "I told him earlier in the week that he might be due for a game like this and he handled it

well. He didn't get nervous and just played his game."

Led by linebackers Greg Pena and Mitch Mason, the Mules' defense handcuffed Brownfield. The Cubs finished with just 16 yards and one first down in the second half — on their final drive of the game.

Pena had two sacks and led a pass rush that had Brownfield quarterback Chris Gonzales on the run — and often on his back — most of the night. Gonzales completed his first pass of the game, a 31-yarder. He didn't complete another pass the rest of the game and finished just 1 of 8.

Mason's diving interception

AROUND MULESHOE

Sophomores holding pre-game dinner

The Muleshoe High School sophomore class is sponsoring a pre-game hamburger dinner from 5:30-7:30 p.m. Friday, Sept. 25 at the MHS cafeteria.

The menu includes hamburgers, baked beans, chips, Texas brownies and ice tea. Tickets are \$5 for adults and \$3.50 for children 12-and-under.

Tickets can be purchased from any sophomore class member or class sponsor, or purchased at the door.

Muleshoe hosts Tulia at 8 p.m.

Muleshoe 4-H meeting Monday

Muleshoe 4-H will hold its first meeting of the year at 7 p.m. on Monday, Sept. 21 in the DeShazo Elementary School cafeteria.

All 4-H members and those interested in becoming 4-H members, along with their families, are encouraged to attend.

Officer installation will be at this meeting.

Muleshoe students inducted into NHS

Dora Toscano and Rebecca Villarreal, both of Muleshoe, will be inducted into the Alpha Tau Nu Chapter of Phi Theta Kappa National Honor Society at a ceremony Sunday at Clovis Community College.

The PTK Honor Society recognizes academic achievements of students attending America's two-year colleges. To be eligible, students must have completed at least 12 hours at a two-year college and have a minimum grade point average of 3.5.

Adult Learning Center opening Monday

The Muleshoe Adult Learning Center will be opening Monday.

Hours are 8 a.m. to noon, Monday through Thursday, and 6:30-8:30 p.m., Monday and Wednesday.

Any person 17 or older is eligible to attend. GED and ESL courses, as well as math, reading and English courses, are available.

Students need to bring a birth certificate, social security number and photo ID to register.

LEARN rep visiting Muleshoe

A LEARN representative will visit Muleshoe High twice in the next month to talk about the Educational Occupation Center in Lubbock.

On Sept. 29, Ulises Gutierrez of LEARN will attend the MHS TACRAO program from 5:30-7:30 p.m. in the high school cafeteria.

On Oct. 14, he will be available to meet with MHS seniors and their parents from 8-8:30 p.m. in the high school auditorium.

LEARN, Inc. is a federally-funded program and all of its services are free of charge.

Central Plains seeking members

Central Plains Center MHRM/SA is seeking new members to participate on the Planning Advisory Committee for the upcoming year.

The present PAC has existed for more than a year and there are some openings.

Residents of Bailey, Briscoe, Castro, Floyd, Hale, Lamb, Motley, Parmer and Swisher counties are particularly needed to better represent the nine counties CPC serves. Length of participation will vary from one to three years.

Interest persons are urged to call (806) 293-2636 for an application. Ask for Ron Trusler or Lillie Molden.

St. John holding steeple dedication

St. John Lutheran Church of Lariat is holding a steeple dedication and outdoor service at 9:30 a.m., Sunday, Sept. 20. The church is located off U.S. Highway 84. For more information, call (806) 825-2409.

VA Clinic offering free flu shots

The Lubbock VA Outpatient Clinic is offering free flu shots for veterans and their spouses.

Shots will be given Oct. 6, last names A-L, 2-5 p.m.; Oct. 8, last names M-Z, 2-5 p.m.; and Oct. 14 and Oct. 19, 2-7 p.m..

No appointment is necessary.

The clinic is located at 4902, 34th Street, Suite 10. For more information, call 796-7900.

Muleshoe PTA sponsoring sale

The Muleshoe PTA is sponsoring a Sally Foster gift-wrap sale.

Orders can be placed with any first through fifth-grader through Sept. 21. The sale includes wrapping paper for all occasions, including birthdays and Christmas.

All proceeds directly benefit Dillman and DeShazo Elementary schools. Orders should be in within 6-8 weeks, according to PTA organizers.

The deadline for items to appear in *Around Muleshoe* is 5 p.m. Monday for Thursday's edition and 5 p.m. Thursday for Sunday's edition.

Items to be placed in the column can be mailed (PO Box 449), called in (272-4536) or faxed (272-3567)

★ Happy 1st Birthday
ELIANA VANESSA HERRERA



Love, Mom & Dad, Ethan
Grandma & Grandpa Mendoza
Grandma & Grandpa Herrera
& Family

Bailey County Journal USPS 040-200

Established March 31, 1963. Published by Triple S Publishing, Inc. Every Sunday at 304 W. Second, Box 449, Muleshoe, TX 79347.

Second Class Postage paid at Muleshoe, TX.

POSTMASTER: Send address changes to the Bailey County Journal, P.O. Box 449, Muleshoe, TX 79347.

We are qualified members of:
Panhandle Press Association, National Newspaper Association,
West Texas Press Association and Texas Press Association

WEST TEXAS PRESS
ASSOCIATION

TA

MEMBER 1998

TEXAS PRESS ASSOCIATION

PPA

Panhandle Press Association

Scot Stinnett, Publisher

Lisa Stinnett, Vice-President/Comptroller

Rick White, Editor

Leah Bell, Classifieds

Leah Bell, Advertising

© 1990

SUBSCRIPTIONS: Muleshoe Journal and Bailey County Journal

By Carrier Yearly - \$22.00

Bailey County — by mail - \$24.00

Elsewhere - \$26.00

Advertising Rate Cards on Application

*Advertisers should check their ad the first day of insertion. The Journals will not be liable for failure to publish an ad or for a typographical error or errors in publications except to the extent of the cost of the ad for the first day of insertion. Adjustment for errors will be limited to the cost of that portion of the ad where the error occurred.

FUNDING

From page 1

coursework, and upon completion will receive both high school and college credit.

"This translates into tuition money saved by the parents" Moore said as he recently addressed the TIF Board as it met in Muleshoe last Friday. By removing the barriers of time and distance, we can offer to our students the same opportunities that students in urban and

suburban districts already have," he continued.

The network will also be available for school staffs to do staff development activities or to take additional college coursework. This may lead to advanced college degrees or additional certification for teachers or teachers aides. Community groups or individuals will also benefit from the same availability of college

courses or training opportunities.

Work on the installation will take place during the spring and summer of 1999. It is hoped that the network will be operational by the start of school next fall.

"This project is going to require our districts and communities to work together more closely than ever before," Moore said. "We will need for

the school calendars in each district and the high school class schedules to be as similar as possible. There is a lot of work yet to be done, but the benefits to our communities will be tremendous."

Created in 1995 by the Texas Legislature, the TIF Board is charged with distributing \$1.5 billion in grants and loans to assist in developing telecommunications capabilities in public schools, not-for-profit healthcare providers, higher education institutions, and public libraries. Prior to receiving this Discovery Grant, some individual districts and area libraries have benefited from receiving other TIF grants. They are: Three Way ISD, Lazbuddie ISD, Springlake-Earth ISD, Olton ISD, Olton Branch Library, and Muleshoe Area Public Library.

The FACT Consortium had applied for funds totaling \$1.9 million, but in a meeting with the TIF staff Monday learned that the Discovery Grants would be capped at \$1 million.

HOME

From page 1

excavation needed to build an on-site facility would make it a more expensive project.

Douglas also said the limited space would severely limit design options, parking space and room for possible expansion.

Bone said the board will attempt to form a citizen's task force in the next week to determine more specifics about what the community would like the nursing home to include.

School lunch menus

FOR WEEK OF SEPT. 21 - 25

MULESHOE

High school & Junior high

Monday

Breakfast — Biscuit w/gravy, fruit or juice and milk. **Lunch** — Pork pattie sandwich, lettuce & tomatoes, french fries, peaches and milk.

Tuesday

Breakfast — Cinnamon toast, fruit or juice and milk. **Lunch** — Steak fingers, mashed potatoes w/ gravy, green beans, hot roll and milk.

Wednesday

Breakfast — Apple crisp, fruit or juice and milk. **Lunch** — Lasagna, corn, mixed fruit, Italian bread and milk.

Thursday

Breakfast — Pancakes, fruit or juice and milk. **Lunch** — Tacos, lettuce & tomatoes, Spanish rice, apple slices and milk.

Friday

Breakfast — Cheese toast, fruit or juice and milk. **Lunch** — Chicken nuggets, Scalloped potatoes, carrots, hot roll and milk.

DILLMAN & DESHAZO

Monday

Breakfast — Biscuit w/gravy, fruit or juice and milk. **Lunch** — Hamburger, lettuce & tomatoes, french fries, peaches and milk.

Tuesday

Breakfast — Breakfast pizza,

fruit or juice and milk. **Lunch** — Steak fingers, mashed potatoes & gravy, green beans, hot roll and milk.

Wednesday

Breakfast — Apple crisp, fruit or juice and milk. **Lunch** — Pizza, corn, mixed fruit, vegetable sticks and milk.

Thursday

Breakfast — Pancakes, fruit or juice and milk. **Lunch** — Tacos, lettuce & tomatoes, Spanish rice, apple slices and milk.

Friday

Breakfast — Cheese toast, fruit or juice and milk. **Lunch** — Chicken nuggets, Scalloped potatoes, carrots, hot roll and milk.

LAZBUDDIE

Monday

Lunch — Pizza, subs, corn dogs, fish, fried okra, spinach, black-eyed peas, fruit, salad, jello and milk.

Tuesday

Lunch — Burritos, tuna sandwich, enchiladas, pinto beans, squash casserole, rice, fruit, salad, jello and milk.

Wednesday

Lunch — Hamburgers, egg rolls, chicken patty, mashed potatoes, green beans, carrots, fruit, salad, jello and milk.

Thursday

Lunch — Pizza, frito pie, BBQ franks, Au Gratin potatoes, mixed veg., English peas, fruit, salad, jello and milk.

Friday

Manager's special, milk variety (Menu subject to change)

THREE WAY

Monday

Breakfast — French toast strips w/ spiced apples and assorted cereals. **Lunch** — Chicken nuggets, quick baked potato, mixed veg., roll and fruit cup.

Tuesday

Breakfast — Breakfast taco w/ salsa and Trix. **Lunch** — Enchiladas, refried beans, tossed salad, corn bread, peaches and milk.

Wednesday

Breakfast — Donuts and Frosted Cheerios. **Lunch** — Steak fingers, mashed potato/ gravy, green beans, rolls, fresh fruit salad and milk.

Thursday

Breakfast — Biscuits w/ gravy and Cocoa Puffs. **Lunch** — Chicken taco casserole, corn, tossed salad, cinnamon crispie adn milk.

Breakfast — Cinnamon rolls and Lucky Charms. **Lunch** — Sub. sandwich, lettuce, tomato & pickle, french fries, carrot sticks, brownie and milk

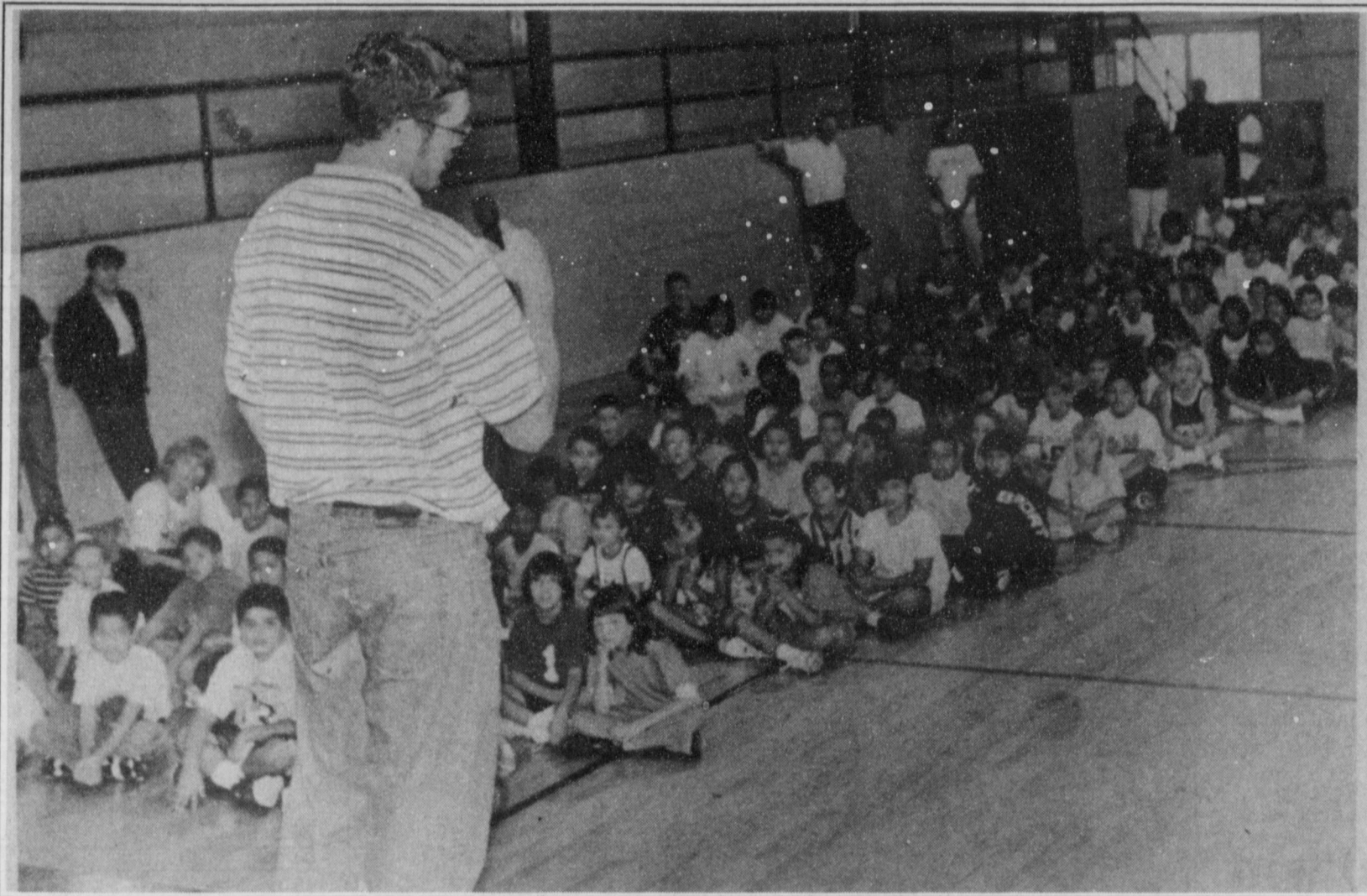

Pep talk

Muleshoe High School football player Dustin Cleavinger gives a motivational speech Thursday during the Accelerated Reading "Kickoff" assembly at DeShazo Elementary School. Muleshoe coach David Wood and two other players also addressed the students.



**Dorothy Turner retiring
Turner retiring
after 40 years
with county**

The only checkbook Dorothy Turner will have to balance in the future is her own.

The longtime Bailey County treasurer will retire at the end of September. Turner served 17 years as treasurer and worked a total of 40 years for the county.

The Bailey County Commissioner's Court Monday appointed Donna Kirk to serve out the remainder of Turner's term, which ends Dec. 31. Kirk is running unopposed for the elected county office of treasurer in the Nov. 3 general election.

Turner said she just felt it was the right time to retire. Her retirement coincides with the end of the County's fiscal year.

"When you serve the public for so long, you make a lot of friends," Turner said. "My time with the County has been the happiest time of my life. And also the saddest."

Turner was born and raised in Circle Back. She married Richard Turner in 1952. He passed away on Feb. 4, 1997 after a long illness.

Turner's retirement plans include spending more time with her family and becoming more involved in her church and as a volunteer.

A retirement party for Turner will be held from 3-5 p.m. on Oct. 1 at the courthouse.

CORRECTION

Joey Guerra was mistakenly identified as Joey Garcia in a photo of the Dillman Superkids in Thursday's paper.

The Journal regrets the error and any inconvenience it may have cause.

**Read it first
in the Journal**

MISD board notes

The Muleshoe Independent School District Board of Trustees met in regular session Monday.

The first item of business on the agenda was a discussion of the district's five-year facilities plan. The Trustees unanimously voted to contract with Bill Adling of Adling Associates Architects to work with the district administrators in developing a new long-range facilities plan.

Trustees then heard a report from high school science teacher Jack Willis and Dr. David Kenney from Eastern New Mexico University. Mr. Willis and Dr. Kenney have collaborated in writing a grant proposal that would provide collaborative research oppor-

Food pantry opening Tuesday

The Bailey County Ministerial Alliance Food Pantry will officially open its doors Tuesday, Sept. 22.

The Food Pantry was inspected and certified last week in a visit from a South Plains food Bank official.

With the opening, Pantry officials hope to begin meeting the needs of families in our area that are finding it difficult to have adequate food supply due to hardship conditions.

The main groups to be targeted for help will be the elderly and handicapped. Those also being served will be those who have for one reason or another found themselves unable to provide for themselves and their family due to emergency circumstances.

Applications for assistance will be taken that day. Anyone desiring assistance or knowing

of someone who needs assistance may come that day and meet with Pantry personnel. The guidelines that will be used are provided by TEXCAP.

The pantry officials are hoping to meet the needs of those in our area who for one reason or another do not meet the qualifications to receive government assistance. Many senior citizens have medical expenses that are overwhelming and require most of their fixed income, leaving little or no money for food and health items.

The Food Pantry will be open each Tuesday from 9 a.m. until 1 p.m.

For further information, contact the Food Pantry at 272-3699 or contact Lynda Low or Kay Graves.

Food donations may also be dropped off on Tuesdays.

presented the Trustees with a report on the accountability rating for Pep High School. Pep High School received an "acceptable" rating from the Texas Education Agency. Mr. Moore stated that he was very pleased with that rating since 46% of the alternative schools around the state were rated as "needing peer review".

The Trustees also discussed of the district's Group Health Trust and the re-insurance rates associated with that program.

The final item for the Trustees was a discussion of the upcoming TASA/TASB convention and the proposed resolutions that are before the Texas Association of School Boards for adoption.

The next board meeting will be held at noon on Sept. 30.

**King
Spraying and Pest Control**

*Announces the purchase of the
LAWN AND ORNAMENTAL SPRAYING SERVICE
from Shafer's Nursery*

Kevin King • 272-3138
TPCL-11203

**Don't Be One of Job's
Friends!**

The Book of Job is the textbook on suffering. Open it and you'll see an extraordinarily good man undergoing extraordinarily terrible affliction. He loses his family (except his wife, and keeping her might be counted among his afflictions!), his wealth, and his

answer is, "They don't. 'Fess up, Job! What have you done to deserve this pain? We know that the righteous always prosper; only the wicked suffer."

But it doesn't work that way, does it? Not in this world. Unfortunately, Job's friends are still around. "Turn your life over to the Lord," they preach, "and all of your troubles will be over. Life will be for you beautiful, rosy, and probably prosperous." And then, if life is *not*? "What is wrong with your faith? What hidden sin lurks in your life?" Job's friends.



**Focus
On
Faith**
Curtis
Shelburne

health. He's reduced to sitting on a pile of ashes, scraping his many sores, and praying to die. He is a picture of misery.

To add to his discomfort, Job has a visit from three "friends" who don't even recognize him at first. When they do, they break into such a frenzy of wailing and grief that one would think Job had already died. For seven days they sit viewing the not-yet-dead body of their friend, and then they undertake a premature *post mortem* of his trouble.

They speak. They shouldn't have. These "miserable comforters" begin to debate the man they'd come to console. The questions is, "Why do the righteous suffer?" Their quick

Maybe Job's original friends had some excuse for their folly, but their modern counterparts who can read the New Testament should know better. They should hear Paul telling persecuted believers, "We did not want any of you to lose heart at the troubles you were going through, but to realize that we Christians must expect such things." Or they should simply look at the cross and see what the world did to the best man who ever lived.

A time of trouble is a good time to pray for stronger faith. And any time is a good time for humble self-examination. But when trouble comes, don't pay too much attention to Job's friends.

Curtis Shelburne is minister of the 16th & Avenue D Church of Christ in Muleshoe.

**HUNTIN' FOR THE
BEST DEAL AROUND?**

Our Prices Are Right On Target!

1994 CHEVY SILVERADO extended cab, 4x4, low miles only \$17,995	1992 CHEVY SILVERADO extended cab only \$10,995
1996 CHEVY SILVERADO extended cab, V-8, fully loaded only \$18,995	1994 FORD RANGER S/C XLT PDL, power sliding rear window only \$9,995
1990 TOYOTA STRETCH CAB automatic, low miles only \$8,195	1991 CHEVY C-1500 extended cab, fully loaded with tool box and bed rails only \$9,195
1995 CHEVY S-10 extended cab only \$10,895	1991 CHEVY C-2500 extended cab only \$9,995
1994 DODGE 2500 CUMMINS low miles only \$17,995	

*Set Your Sights
On Savings!*

Portales Premier Pre-Owned Vehicle Headquarters

TRADER HORN MOTOR COMPANY
620 S. Ave. C • Portales, NM • (505) 359-0947 or (505) 359-1775

Barrett, Vela score twice in JV Mules 43-0 romp

James Barrett and Chris Vela each scored two touchdowns to lead Muleshoe to an easy 43-0 win against Brownfield Thursday in a junior varsity game at Benny Douglass Stadium.

Muleshoe (3-0) has shutout its first three opponents.

Danny Ramirez scored on a 60-yard punt return and finished with 134 return yards on punts for the Mules.

Barrett scored twice in the first quarter on runs of four and 44 yards as Muleshoe grabbed a 14-0 lead. Barrett hooked up with Darrell Lewis after the

first score for the two-point conversion.

Vela upped Muleshoe's lead to 29-0 with scoring runs of two and 30 yards in the second quarter. Ramirez' punt return made it 36-0 at halftime.

Lewis completed the scoring with a two-yard dive in a time-shortened second half.

Michael Woodard converted 4 of 4 extra points for the Mules.

Lupe Nunez blocked a punt that led to Vela's second touchdown and Tyson Purdy had an interception.

The Mules play at Tulia next week.

Mendoza runs wild in 40-20 win

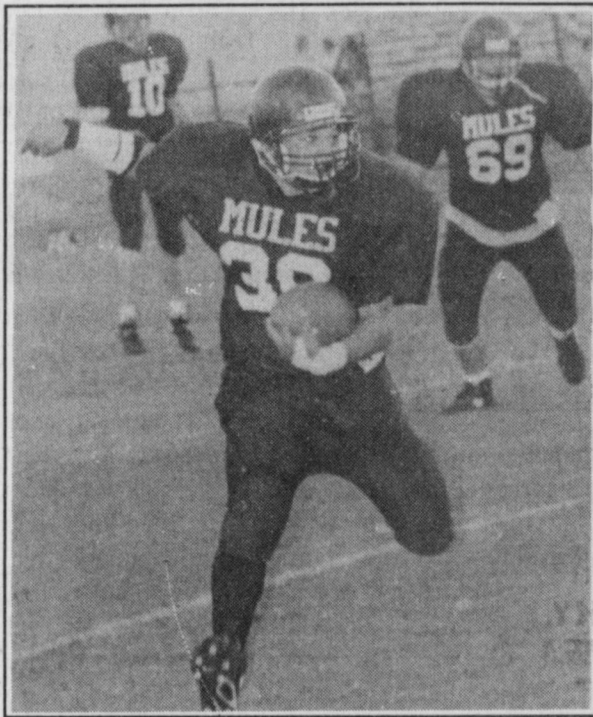

Jaime Mendoza scored 4 TDs in 40-20 win

Jaime Mendoza scored four touchdowns and Muleshoe remained undefeated by beating Brownfield 40-20 Thursday in a freshman football game at Benny Douglass Stadium.

Leading 21-14 midway through the third quarter, Muleshoe (3-0) scored 19 unanswered points to put the game out of reach.

Mendoza scooted 48 yards for a score on a trap play to make it 27-14 after Brownfield opened the second half with its second touchdown.

Lincoln Riley upped the Mules' lead to 34-14 with a 12-yard run at the start of the fourth quarter. The score was set up



Out of reach

Muleshoe's Jesus Tovar shakes off a Brownfield tackler Thursday in a freshman game at Benny Douglass Stadium. The Mules won 40-20.

when Daniel Johnson recovered a Brownfield fumble one play earlier.

Mendoza added an eight-yard run later in the fourth quarter.

Muleshoe built a 14-8 lead in the second quarter on an 18-yard run by Jesus Tovar and a 52-yard run by Mendoza.

Mendoza gave the Mules some

breathing room at halftime by rumbling 32 yards for a touchdown with 21 seconds left in the second quarter.

The Mules play at Tulia next week.

Booster club meetings

The Muleshoe Athletic Booster Club meets at 7:30 p.m. every Monday in the science wing of the high school.

AREA STATS

CLASS 3A

TEAM OFFENSE

Team	G	Rush	Pass	Avg.
Friona	2	776	79	427.5
Dimmitt	2	584	189	386.7
Roosevelt	2	486	163	324.5
Muleshoe	2	520	112	316.0
Littlefield	2	395	216	305.5
Colorado	2	277	301	289.0
Seminole	2	331	203	267.0
Denver City	2	406	90	248.0
Shallowater	2	213	283	248.0
Cooper	2	341	122	231.5

TEAM DEFENSE

Friona	2	124	80	102.0
Muleshoe	2	190	81	135.5
Dimmitt	2	223	114	168.5
Cooper	2	301	41	171.0
Littlefield	2	310	49	179.5
Roosevelt	2	247	124	185.5
Seminole	2	341	44	192.5
Colorado	2	230	181	205.5
Denver City	2	314	104	209.0
Shallowater	2	475	183	329.0

RUSHING

Player, team	G	C	Yds
Vela, Muleshoe	2	46	321
Jackson, Roosevelt	2	32	285
Kendrick, Friona	2	22	262
Sutton, Dimmitt	2	32	235
Villegas, Denver City	2	31	234
Grajeda, Friona	2	31	231
Dale, Seminole	2	47	226
Rios, Cooper	2	45	218
Green, Colorado	2	27	200
Rojas, Roosevelt	2	29	184

PASSING

Player, team	C	A	Tds	Yds
Cody, Shallowater	23	44	3	1 283
Brashear, Littlefield	9	27	1	3 211
Alvarado, Seminole	16	29	0	1 203
Ferris, Colorado	10	23	1	0 181
Sherman, Roosevelt	8	20	2	1 163
Buckley, Dimmitt	7	22	2	3 151
Finch, Cooper	12	35	1	2 122
Hill, Colorado	7	16	1	1 120
McClanahan, MHS	11	25	2	1 112
Villegas, Denver City	8	20	3	0 90

Source: Lubbock Avalanche Journal

MULES

From page 1

ended Brownfield's threat late in the first half at the Muleshoe 25. One play earlier, Stephen Walker intercepted McClanahan interception and his 35-yard return set up the Cubs at the Muleshoe 37 with 25 seconds left in the second quarter.

Now in his third-year as a starter, McClanahan paced a second-quarter assault that produced three touchdowns in a span of six minutes.

McClanahan lofted a 43-yard scoring strike to Vela to complete a one-play drive and three minutes later zipped 66 yards through the heart of the Brownfield defense to give Muleshoe a 25-0 lead with five minutes left in the first half.

The Mules scored two touchdowns in the first seven minutes of the third quarter to put the game out of reach.

"I thought this was the type of team that we could come and dominate and we did that," Wood said. "We didn't want them to gain confidence by letting them stay in the game."

The Mules took a 12-0 lead early in the second quarter when McClanahan scored standing up from three yards out. A 49-yard run by the senior quarterback set up the score.

With Brownfield crowding the line with four linemen and

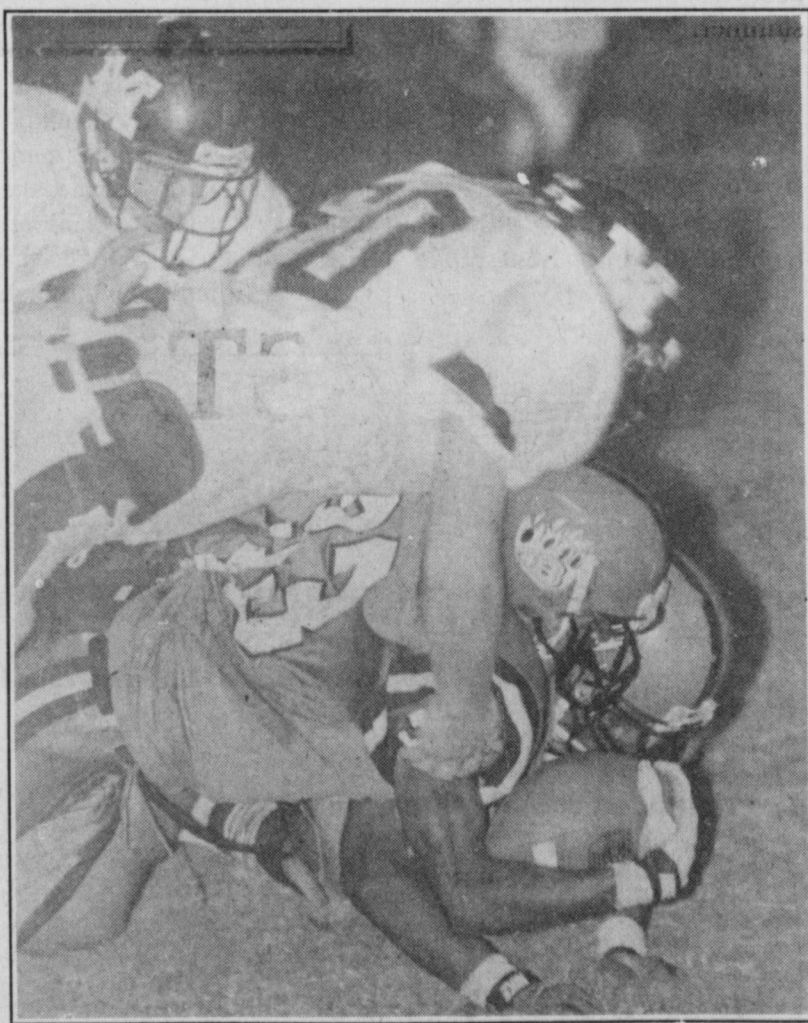

Pig pile

Jeff Shelburne (60) helps a horde of Muleshoe defenders bring down Brownfield's Eric Tealer Friday during the Mules' 51-0 win.

four linebackers, McClanahan found a wide-open Mason out of the backfield for a 40-yard touchdown on the Mules' first possession.

On the Mules' first possession of the second half, McClanahan squeezed a 19-yard touchdown pass to Dustin Cleavinger through tight coverage.

Carlton Lewis stepped in front of a Gonzales pass three plays later and returned the interception 16 yards to the Brownfield 12.

Vela went the final five yards to give Muleshoe a 38-0 lead. Jesse Reyes (14 yards) and McClanahan (15 yards) ran for touchdowns in the fourth quarter.



A Great Gift For Graduation!
Subscribe To The Muleshoe Journal
 •272-4536 • Ask About
Our Special Rate For College Students.

Home Folks Caring For Folks At Home.

MULESHOE AREA HOME HEALTH Agency

Featured Patient

Jim Hartline was born on March 19, 1932 in Illinois. He and his three siblings grew up in Cobden, which is in the southern region of the state. Mr. Hartline finished high school and went to work. He traded in his job to serve his country in the Air Force from 1951 to 1955. Jim achieved the rank of Staff Sergeant during the Korean War. Eventually, Mr. Hartline was transferred to Reese A.F.B. in Lubbock. In 1955, he was honorably discharged from service and moved to Levelland where he managed a meat market/supermarket. In 1965, Mr. Hartline moved to Muleshoe. Jim managed a local grocery store and worked at Protein Processors. He began what has turned out to be a lengthy stint working to provide affordable housing for individuals in Muleshoe. 1998 marks the 20th year Jim Hartline, Executive Director, has overseen operations at the Muleshoe Housing Authority. Jim comments that he enjoys his job, although keeping track of paperwork remains a challenge. When asked how he keeps all the mandatory forms straight, Mr. Hartline simply says, "I just do." Jim takes care of 124 dwellings in total.

While still at Reese A.F.B., Jim met and fell in love with Shirley Rankin. The couple wed in November of 1954. They parented four children: James of Littlefield, Mark, Bruce and the late Lori Leal, all of Muleshoe. The couple has 10 grandchildren.

Mr. Hartline enjoys fishing. He sets his line for Crappie and says that Ute Lake in Logan, N.M. is his favorite fishin' hole. Jim is convinced that the key to fishing success is in the bate. He uses minnows. When asked what kind of fisherman he is - casual or serious, he replies "There's nothing casual about it." He looks forward to a quick recovery and hopes to spend some time at Ute before the summer ends.

Mr. Hartline is a member of the American Legion. Jim is an ardent supporter of M.A.H.H.A. He comments that the staff members are "very, very efficient" and that the nurses always act in a "professional manner." Jim concluded his interview by saying that Muleshoe is very lucky to have this service.



Jim Hartline

Home Care



Home is where the heart is

Affiliated with Lubbock Methodist Hospital Systems

Out-Of-Hospital Do Not Resuscitate Packets/ Bracelets Now Available. Call us at 272-3346 or come by 623 W. 2nd for information.

24 Hour # 272-3346
Local Nurse on call 24 hours a day to offer prompt service.

We accept Medicare, Medicaid and Private Insurance
It Is Your Right To Choose The Home Health Agency You Prefer.

To receive Home Health Services, talk with your physician or talk with hospital personnel when you are hospitalized.

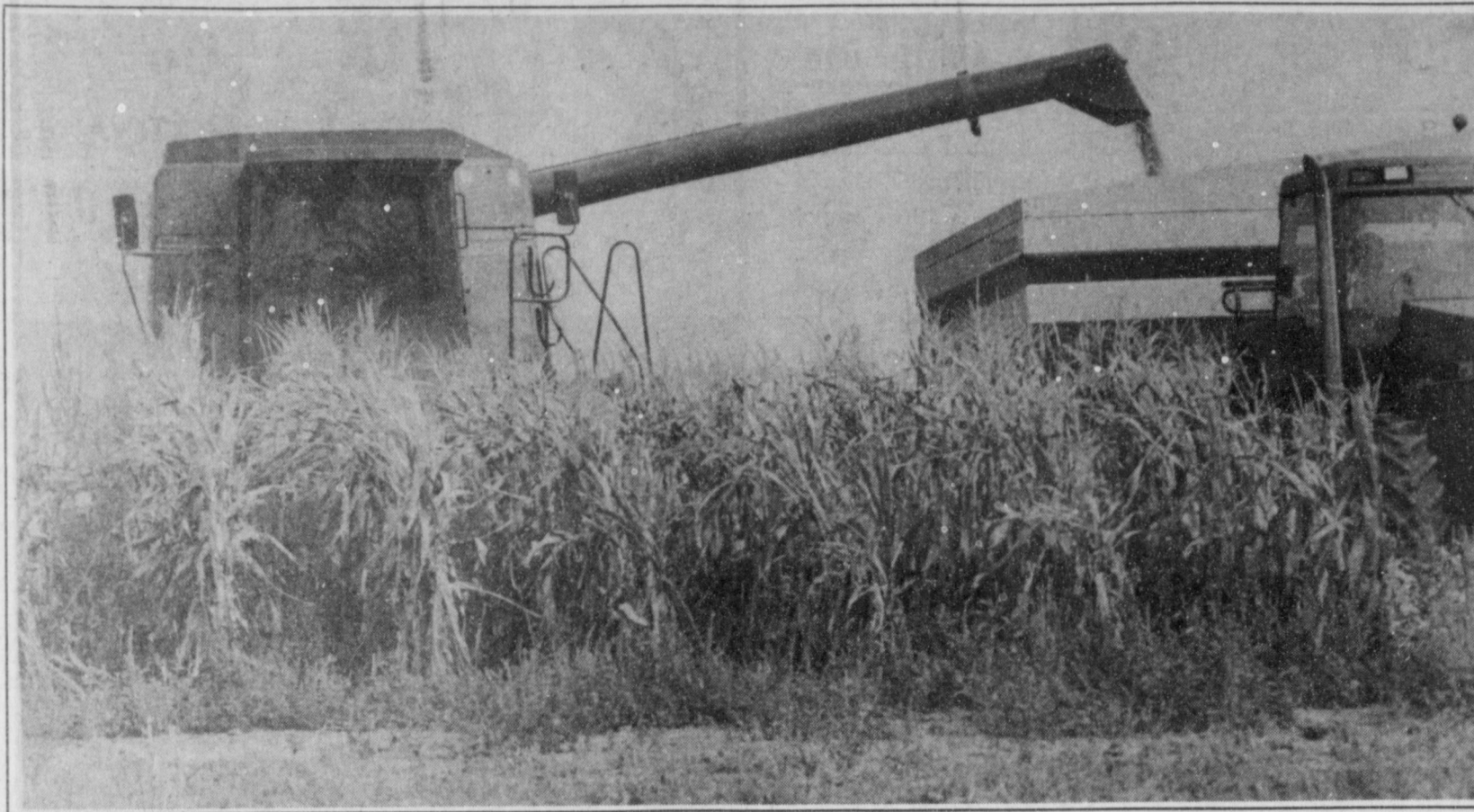

End of the line

A combine and grain cart work in tandem to harvest a corn field north of Muleshoe. The corn harvest started in earnest Monday and should continue well into next month.

Recent rains lift prospects for fall hunting

AUSTIN — While recent rainfall cannot undo the damage done by drought to this year's wildlife production, Texas Parks and Wildlife (TPW) biologists are reporting conditions and prospects across much of the state are looking better for the upcoming hunting seasons.

"We're seeing some encouraging signs," said Dr. Gary Graham, TPW Wildlife Division director. "Areas with rain have produced a 'flush of green' not normal for this time of year, particularly in South Texas, where it looks like spring."

Based on recent field census, TPW biologists are suggesting the following general outlook for the upcoming 1998-99 hunting seasons in Texas.

WHITE-TAILED DEER

Statewide: No die-offs reported anywhere in Texas at this time. Fawn production is at or slightly below normal statewide, but survival expectation into the fall is optimistic, particularly in the southern Edwards Plateau region where rains have sparked food supplies. Acorns are developing well through out their range, which may also help fall survival.

Hunting may be tough early in the season due to fresh green-up.

Success should be slightly below normal for the state and antler prospects are normal.

Exceptions: Body condition of adult deer is improving in certain parts of the Trans Pecos and the Panhandle regions. Good antler quality in the eastern portion of the Edwards Plateau, the Rolling Plains and Cross Timbers regions. Acorns are poor in many parts of the Pineywoods and antler development is below normal, except in the southern part of the region.

DESERT MULE DEER

Statewide: Antler development should parallel last year and fawn production should be about the same. The long-term drought in Trans-Pecos (6th year) has already impacted these populations so little change was experienced in this year's drought. Few antlerless permits will be issued. However, there should be no appreciable change in hunter success from last year.

Exceptions: Antler development and body weights were expected to be below normal in Panhandle, although range con-

ditions in the northern counties continue to improve. Terrell and Pecos counties have received a majority of the rain in the Trans Pecos and deer body conditions are expected to improve.

QUAIL

Statewide: Reproduction should be spotty at best (i.e., mostly in deeper/finer textured soils or where there was rainfall this past spring).

Exceptions: Good over-winter survival 1997-98 in the Cross Timbers where numbers look good, Panhandle and Trans-Pecos will provide fair hunting early in the season. Success should be slightly below normal for these areas. Line surveys in the Rolling Plains report the highest numbers of scaled quail in this region since 1993. Quail production is exceptionally poor in the Pineywoods. Quail broods are small though generally distributed in South Texas. The Coastal Sand Plains and along the Coastal Plains are producing good numbers where properties are being managed for quail.

TURKEY

Statewide: Reproduction should be spotty at best (i.e.,

mostly in deeper/finer textured soils or where there was rainfall this past spring). Hens are reported to already be flocking for fall. However, there should be abundant adult birds because of the good hatch last year. Hunter success should be normal/slightly below normal in fall, maybe average to above average in spring.

Exceptions: Reproduction is poorest in Trans-Pecos, Rolling Plains and Cross Timbers for Rio Grande turkeys. Reproduction is best in the Pineywoods for Eastern Wild Turkey (primarily because of the drought fewer nests than normal were flooded).

PHEASANTS

Statewide: Call counts are expected to be good in the Northern Panhandle and along the Coastal Prairie. Hunter suc-

cess is expected to be normal to slightly above normal.

Exceptions: Central and Southern Panhandle has had poor reproduction and poor adult survival. Hunter prospects will be below normal in this region.

Javelina

Statewide: Populations are stable. No expected change in hunter success over last year.

Panhandle: Probably poorest in areas west of Lubbock because of extreme drought. Northeastern counties should be same as last year because of periodic showers throughout summer.

Custom made HOMECOMING MUMS & GARTERS
 starting at **\$5** by Rosalinda Vela
 "I also make homecoming rings, wrist corsages & hair clips."
 Phone Orders & Layaways Welcome
272-3429 • 806 W. Ave J • Muleshoe

DOES YOUR CORN HAVE SMUT?

 Contact **WIEDEBUSH & Co.** to find out about the 1999 corn line-up
 Call **272-4281**
 We Can Help!
WIEDEBUSH & CO.
1516 W. American Blvd.

- SMUT Resistant
- Drought Tolerant
- High Yielding

1633 AMERICAN BLVD. MULESHOE • 272-3998
HAPPY HOUR 2-5 p.m. Everyday
Buy 1 Get 1 Free Fountain Drinks
SINGLE (#1 or #2) BURGERS 99¢
All Day Every Tuesday

WACKY PACK KID MEAL just \$1.79 in September!
REGISTER TO WIN A BIKE!
 Return completed entry to the Sonic of Muleshoe. Winner will be notified by phone.
NAME: _____
ADDRESS: _____
CITY/ZIP: _____
PHONE: _____
Not valid with any other special offers. Available at Muleshoe location only. Offers good for a limited time, subject to change. Cheese on burgers extra.

Hunter Education course offered

LEVELLAND — A three-day Texas Hunter Education course is scheduled Sept. 21, 22 and 24 at South Plains College.

Classes will meet 6-10 p.m. nightly in the SPC Science-Agriculture Building, room 153. Cost is \$10 a person. A minimum of 10 persons is required for enrollment.

The course will be team-taught by certified volunteer instructors Joel McKinney, SPC associate professor of biology, and Rick Monger from Sundown.

Topics will include hunting rules and regulations, ethics and responsibilities, wildlife conservation, modern and primitive sporting arms and ammunition, safe firearms handling and storage, outdoor survival and first aid.

Persons age 17 and older who wish to hunt in the state of Texas must successfully complete a hunter education course, McKinney noted. Persons 12-16 must successfully complete the course or be accompanied by a licensed hunter 17 years of age or older. Persons under 12 must be accompanied by a licensed hunter age 17 or older.

An additional class is scheduled Nov. 2, 3, and 5. For more information, contact McKinney at SPC, 806-894-9611, ext. 2308.

New technology assists in solving old murder case

The testing which led to a break in the 1984 homicide of Lauren McCarty was done by the Department of Public Safety Crime Lab, utilizing a new technique called Short Tandem Repeat (STR).

This new technique, which the DPS just began using only two weeks ago, allows DNA analysts to profile samples that are minute and degraded. In the

past, older biological samples were not sufficient to yield DNA profiles.

The DPS Headquarters in Austin has three of the machines, with the others located in DPS field laboratories in Garland, Lubbock, Houston, Waco, El Paso, McAllen and Corpus Christi.

"This is the first laboratory report in a homicide case lead-

ing to an arrest since we implemented this new STR technology," said Pat Johnson, DPS Field Crime Lab Manager said Tuesday. "We'd like to encourage any other Texas law enforcement agencies with unsolved cases where there is older biological evidence to revisit their cases for submission or resubmission to the DPS."

HABIT-FORMING SUBSTANCE.



PARTNERSHIP FOR A DRUG-FREE TEXAS AND AMERICA
 Workers Assistance Program 1-800-343-3822

EMPLOYEE OF THE MONTH



Joyce Albertson of Something Special was named the Muleshoe Chamber of Commerce's September Employee of the Month. Pictured with Albertson are (from left) Susie Sowder, Sheila Stevenson, Wade King, Dawn Williams, Laura Precure and Adrian Meador.

BUSINESS OF THE MONTH



The law office of Gordon Green was named the Muleshoe Chamber of Commerce's September Business of the Month. Pictured with Green are (from left) Joe Flores, Dawn Williams, Robert Shafer, Sheree Hunt, Green's secretary Sherri Harrison, Wade King, Susie Sowder, Laura Precure, Sheila Stevenson and Adrian Meador.

Chamber of Commerce

Heritage Board holds meeting

The Muleshoe Heritage Foundation Board met on Sept. 14 at the Muleshoe depot.

Board members present were Jack Hicks, Carolyn Johnson, Larry Nickels, Gordon Green, Chuck Smith, Terry Sowder, Jean Allison, Center hostess Peggy Bruton, and SCAC (Student Community Action Club) representatives Amber Bruns and Erin Wilhite.

Before the meeting began, those present inspected the new loft of the log cabin which was recently completed. This was especially interesting to the SCAC representatives because earlier SCAC members began this process by donating money for a loft. These students were informed that a family had lived in this log cabin with 13-17 children.

The students asked where so many slept in this small log cabin. They were told that there was a loft where the children slept. Each year, SCAC donates all money it makes to the Heritage Center, so the students voted to donate money that year and the following year for a loft.

This year, the city of Muleshoe Councilors generously donated money to complete this project. It is amazing what a small city can accomplish when all concerned work together.

After inspecting the loft, the meeting was called to order by Jack Hicks, vice-president.

Minutes were read by the Center hostess and a report was heard about the "Tour de Muleshoe" bike ride. Members were told that the bike ride and race were very successful.

Members voted to hold the annual open meeting of the Heritage Foundation on Monday, Oct. 12, 7 p.m. at the Center. Letters will soon go out inviting everyone to come to this important meeting and see the new loft and other improvements made at the center in the past year. Members decided to serve refreshments and have entertainment, as well as updates on the center.

A sub-committee was appointed to meet with Mule Plex representatives to discuss issues

concerning the musical presentation "Keepers of the Legend." This committee will work with Mule Plex representatives to draw up a mutually agreeable contract about usage of the center for the presentation.

Gordon Green reported that the stock transfer for the Heritage Thrift Shop from the Thurman White family, is nearly complete. Improvements can soon begin on the Thrift Shop.

Members discussed the need for a rail and a half gate in the opening of the new loft and for some further work on the loft. Carolyn Johnson and Jack Hicks will meet with the builder, take a bid and proceed at their own discretion.

HOSPITAL ADMISSIONS

Muleshoe Area Medical Center reported admitting the following patients:

Sept. 10 — Jim Claunch, Carolyn Coffman, Wanda Dudley, L. Ferris, James Herriage, Lee Magby, Ovie Manasco, Ruth McCartuy, Irma Ramirez, John Reichenau, Ramona Sanchez, Mylissa Thompsonn, Ellen Bayless.

Sept. 11 — Ellen Bayless, John Brito, Jim Claunch, Wanda Dudley, James Herriage, Hettie Hutchinson, Ovie Manasco, Emiliana Martinez, Ovie Manasco, Ruth McCarty, Ramona Sanchez, Alicia Montejano, Elisa Torres.

Sept. 12 — Erin Allen, Ellen Bayless, John Brito, Richard Cunningham, James Herriage, Hettie Hutchinson, Ovie Manasco, Emiliana Martinez, Alicia Montejano, Ramona Sanchez, Josue Sigala, Elisa Torres, Thomas Withrow.

Sept. 13 — Erin Allen, Ellen Bayless, John Brito, Richard Cunningham, James Herriage, Hettie Hutchinson, Ovie Manasco, Alicia Montejano, Ramona Sanchez, Josue Sigala, Elisa Torres, Thomas Withrow.

Sept. 14 — John Brito, Richard Cunningham, James Herriage, Hettie Hutchinson, Ovie Manasco, Ramona Sanchez, Josue Sigala, Thomas Withrow.

Sept. 15 — Erin Allen, John Brito, Mary Burge, Richard Cunningham, James Herriage, Ovie Manasco, Sharon Plott, Frances Ramos, Josue Sigala.

Sept. 17 — Eugene Black, Richard Cunningham, Hilda Guillen, James Herriage, Amanda Miller, Thomas Withrow.

Sept. 18 — Eugene Black, Willard Carter, Richard Cunningham, Hilda Guillen, James Herriage, Elizabeth Lewis, Virgil Tritsch, Thomas Withrow.

POLICE LOG

MULESHOE POLICE

Sept. 3 — Manuel Daniel, 31, arrested for public intoxication

Sept. 4 — Guadalupe Moron, 18, charged with 1st DWI.

Sept. 5 — Jimmy Gauna, 21, charged with 1st DWI.

Sept. 7 — Miguel Ramirez Tafolla, 48, arrested for public intoxication.

Sept. 10 — Gordon E. Pierce, 40, arrested for public intoxication and failure to identify.

SHERIFF'S OFFICE

Sept. 4 — Bennie Martinez, 30, theft by check.

Sept. 10 — Jose Rene Rodriguez, 32, motion to revoke probation in district court #721, DWI felony, failure to identify, and endangerment to a child.

Happy 50th Anniversary Don and Laura Seales

The former Laura Jane Marberry wed Don Seales on Sunday, September 19, 1948 at the Baptist parsonage in the West Camp community. Minister Loyd Garrison performed the nuptials at 10 am.

The Seales' will be celebrating their golden anniversary at The Labbach Club with family. The event is being hosted by their children and spouses: Larry & Donava Seales of Anton and Robert & Liz Bentley of Amarillo.

The couple has five grandchildren: Lisa Sanmann, Jason Seales, Jarrad, Ryan & Lauren Seales, and two great grandchildren: Kayla Sanmann and Marc Seales.

Don is a farmer and Laura is a homemaker. They are lifetime residents of Bailey County.



Rip's in
Texico
Welcomes El Cid
Futurity Participants!

Inventory Clearance Sale

Men's

Sportscoats and Suits

(one group) **60% off**

One Group of Wranglers

\$5⁰⁰

One Group of Dress Pants

\$5⁰⁰

Stetson Hats (one group)

\$40⁰⁰

Men's Belts (one group)

50% off

Red Wing (Style 1155)

\$75⁰⁰

Justin Boots (Style 3802)

\$50⁰⁰

Ladies

One Rack

\$10⁰⁰

One Rack

\$25⁰⁰

Large Group of Early Fall Fashions

30% off

Ladies Belts (one group)

\$20⁰⁰

All Ladies Ariat Shoes

\$25⁰⁰

All Children's Justin LACERS

\$20⁰⁰

Children's Boots (one group)

\$10⁰⁰

Complete Tack Department

Featuring Handmade Amish Tack



Open Monday - Saturday
9 a.m. -- 6:30 p.m. cdt

314 Wheeler
Texico

We Accept:
VISA, M.C., DISCOVER

482-3363

BAILEY COUNTY DEVOTIONAL PAGE

1315 W. American Blvd.
272-3333
Muleshoe, TX 

Decorators Floral & Gifts
616 South First 272-4340
Muleshoe, TX

TINO'S
104 W. American Blvd.
272-7528 • Muleshoe, TX
Daily Specials Owners: Tino & Linda Campoya

MULESHOE AREA HEALTH CARE Center
"Committed to Caring"
106 W. Ave. H Muleshoe 272-7578

SHERLEY-ANDERSON LAZBUDDIE ELEVATOR
965-2922 Lazbuddie, TX

Leal's Tortilla Factory, Inc.
"Serving West Texas since 1957"
107 E. Ash 272-5772 Muleshoe, TX

TERRA DISTRIBUTION
Hwy. 84 • 272-4203
Muleshoe, Texas 

MULESHOE FEED BARN
311 W. American Blvd.
Muleshoe, TX 272-5626 

Shipman's Body Shop
Auto Painting • Wrecker Service • Free Estimates
Tractor Glass & Windshields
410 N. 1st Muleshoe, TX
272-4408 FAX 272-3366

MAPLE COOP GIN
927-5501
Maple, Texas

Two locations to serve you
1900 W. American Blvd. 272-5337  107 E. American Blvd. 272-3978
Muleshoe, TX

Christian Center Church
Morton Hwy. South 272-3877
Senior Pastor  Sun. 10:00 AM
Reydon Stanford Wed. 7:00 PM

WEST CAMP GIN, INC.
"Better Ginning & Courteous Service"
 Route 2 Box 1000 • 925-6681
Muleshoe, TX

PINNACLE THERAPY SERVICES
 Speech/Language, Physical & Occupational Therapies
305 5th St. • Farwell, TX • (806) 481-CARE

BRUCE, INC.
AIR CONDITIONING 
Hwy. 214 North 272-5114
Muleshoe, TX TACL-B003350C, LP08638

BAILEY GIN COMPANY, INC.
946-3397
Sudan, TX
Peanut Hawkins, MGR

Henry Insurance Agency, Inc.
"Serving You Since 1964"
 111 West Avenue B 272-4581
Muleshoe, TX

DALE OIL COMPANY, INC.
413 W. American Blvd.
272-5576
Muleshoe, TX 

WINKLES TRUCKS, INC.
Box 757 (806) 247-2724
Friona, TX 

WESTERN DRUG
114 Main 272-3106 Muleshoe

Facts About The BIBLE BY JOHN LEHTI

SAFETY IN FORTIFICATION

IN BIBLICAL TIMES PEOPLE ONLY FELT SAFE WHEN THEY HAD THE WALLS OF A TOWN STRONG ENOUGH TO WITHSTAND THE ONSLAUGHT OF RAPACIOUS ATTACKERS. WALLS SOMETIMES SEVENTY OR A HUNDRED FEET IN DEPTH WERE KNOWN TO EXIST. GATEWAYS WITH STRONG TIMBERS THREE FEET THICK WERE NOT UNUSUAL. ALSO DOUBLE WALLS WERE QUITE COMMON. ONE CAN IMAGINE THE CHAGRIN OF THE ATTACKING FORCES WHO HAD FINALLY MANAGED TO PUNCH A HOLE IN THE WALL ONLY TO REALIZE THAT A SCANT FIFTY FEET MORE THERE WAS ANOTHER WALL TO BE PENETRATED! NO WONDER, WHEN MAKING AN OATH, PEOPLE OF TENTIMES WOULD SWEAR BY THE TOWERING WALL OF THEIR NATIVE HOMESITE.



SAVE THIS FOR YOUR SUNDAY SCHOOL SCRAPBOOK

This devotional & directory is made possible by these businesses who encourage all of us to attend worship services.

ASSEMBLY OF GOD
FIRST ASSEMBLY OF GOD
521 South First Street • 272-3017
Jack Stone, Min. • 272-3984
S.S. 9:45 a.m.; W.S. 11 a.m. & 6:30 p.m.; Wed. 7:30 p.m.

BAPTIST
CALVARY BAPTIST
1733 W. Ave. C. Rev. Jeff Coffman
CIRCLE BACK BAPTIST
Intersection FM 3397 & FM 298
Jessie Shaver, Min. • 946-3676

FIRST BAPTIST
220 West Ave. E.
Stacey Conner, Min.
FIRST BAPTIST
Lazbuddie • 965-2126

PRIMERA IGLESIA BAUTISTA
223 E. Ave. E., Rev. Greg Guzman
PRIMITIVE BAPTIST
621 South First
Elder Cleveland Bass, Min.

PROGRESS BAPTIST
Progress, TX
PROGRESS SECOND BAPTIST
Arthur Hays, Min.
1st & 3rd Sundays

RICHLAND HILLS BAPTIST
17th & West Ave. D
George Malis, Pastor
ST. MATTHEWS BAPTIST
Corner of W. Boston & W. Birch
Floyd R. Monroe, Min.

THREE WAY BAPTIST
927-5467
TRINITY BAPTIST
314 E. Ave. B
Robert Brown, Min.

CATHOLIC
IMMACULATE CONCEPTION
CATHOLIC
805 E. Hickory
Joseph Augustine, Min.

CHRISTIAN
THE CHRISTIAN CENTER
Morton Hwy. • 272-5105
Reydon Stanford, Min.

CHURCH OF CHRIST
LARIAT CHURCH OF CHRIST
Sam Billingsley, Min.
S.S. 10 a.m.; W.S. 11 a.m. & 6 p.m.; Wed. 7 p.m.
LAZBUDDIE CHURCH OF CHRIST
Nathan Crawford, Min.
S.S. 9:30 a.m.; W.S. 10:20 a.m. & 5 p.m.; Wed. 7 p.m.

SAIN IRRIGATION & MACHINES
Complete Pump Service
W. American Blvd. 272-4397
Walt Sain Muleshoe, TX 272-4148

Springlake Potatoes, Inc.
P.O. Box 280 • Springlake, TX
262-5542

MULESHOE CHURCH OF CHRIST
22nd & W. American Blvd.
John Knox, Min.
S.S. 9:30 a.m.; W.S. 10:20 a.m. & 6 p.m.;
Wed. 7:30 p.m.

16th & AVE. D CHURCH OF CHRIST
Curtis Shelburne, Min. • 272-4619
W.S. 10:30 a.m. & 1:30 p.m.;
Wed. 7:00 p.m.

LUTHERAN
ST. JOHN LUTHERAN
Lariat, TX
Richard Greenhaner, Min.
S.S. 10:30 a.m.; W.S. 9:30 a.m.

METHODIST
FIRST UNITED METHODIST
HISPANIC MINISTRIES
E. 5th and E. Ave. D
Pastor Benito Cavazos

FIRST UNITED METHODIST
507 W. 2nd St.
Pastor Brad Reeves
LAZBUDDIE METHODIST
965-2121

EL DEVINO SALVADOR
814 W. Ave. C, Muleshoe, TX
Guadalupe Ballinas, Min.

NAZARENE
NEW VISION CHURCH OF THE NAZARENE
814 W. Ave. C • 272-3622
David R. McIntire

PENTECOSTAL
UNITED PENTECOSTAL LIGHTHOUSE
207 East Ave. G • 1-800-454-6051
Pastor McKibben, 10 am Sunday Service
Thursday, 7 pm Bible study

INTER DENOMINATIONAL
NEW COVENANT
Plainview Hwy. Jimmy Low, Min.
Steve Claybrook, Assoc. Pastor
W.S. 10 a.m.; Wed. 7 p.m.

SIMNACHER NATIVE GRASSES
Darwin Simnacher Vince Simnacher
(505) 762-7817 (806) 946-3461
Thomas Simnacher
(806) 285-2491

MENDOZA IRRIGATION SERVICE
 272-5511
Sprinkler Erect, Repair & Move Muleshoe, TX

LEO'S BLACKSMITH & MACHINE SHOP
310 W. AMERICAN BLVD.
272-4418
MULESHOE, TX 

Lowe's 
MARKETPLACE 515 W. American Blvd.
401 W. American Blvd. Muleshoe 272-4585
Muleshoe 272-4406

WES-TEX FEED YARDS, INC.
Custom Cattle Feeding
272-7555 Muleshoe, TX

Muleshoe Area Medical Center
"Your Hospital"
708 S. First St. • 272-4524
Muleshoe, TX

"THE FIVE AREA TELEPHONE COOPERATIVE ORGANIZATION"
West Plains Telecommunications Co.
Five Area Systems, Inc., Plateau Cellular Network
Five Area Long Distance - Five Area Internet
302 Uvalde Muleshoe, USA (806)272-5533

JAMES CRANE TIRE CO., INC.
 107 Main 272-4594
Mike Hahn Muleshoe, TX

IRRIGATION PUMPS & POWER
ZIMMATIC CENTER-PIVOTS
W. Hwy. 84 272-4483

O & C OSONS
Erection Sprinkler Ser. Welding & Repair
Repair & Assemble 909 W. American Blvd. 272-3475
Lupe Olivarez 272-5018

AMERICAN AVI ALLEY VALLEY INC. West Hiway 84 272-4266 Muleshoe 

1ST BANK MEMBER FDIC
202 South First 272-4515

BOBO INSURANCE AGENCY
108 E. Ave. C 272-4264

FIRST TEXAS FLBA MULESHOE
"Serving Farmer & Bailey Counties"
272-3010 • Fax 272-5388
316 Main • P.O. Box 424 • Muleshoe, TX

PACO FEED YARD, INC.
Commercial Cattle Feeders
P.O. Box 956 265-3281
Friona, TX
Feller Hughes-Mgr.

NEEDMORE Co-op Gin Company
946-3361 • Sudan, TX

Silver Screen Video 
VCR, PSX, N-64 & Camcorder Rentals
803 W. American Blvd. • 272-5540 • Muleshoe, TX

MULESHOE PEA & BEAN, INC.
 RR 2 Box 297 272-5589
Muleshoe, TX

DAMRON DRUG, INC.
308 Main St. 272-4210
Muleshoe, TX

MULESHOE LIVESTOCK AUCTION
Muleshoe, TX • Sale Every Saturday
Clayton Myers • 272-4201

And I will bring the blind by a way that they knew not; I will lead them in paths that they have not known; I will make darkness light before them, and crooked things straight. These things will I do unto them, and not forsake them.
-Isaiah 42:16

FARWELL CONVALESCENT CENTER
"In Christ's Love, Everyone Is Someone Special"
305 5th St.
481-9027 • FARWELL, TX 

MULESHOE MOTOR CO.
1225 W. American Blvd. 272-4251 

ENGAGEMENTS

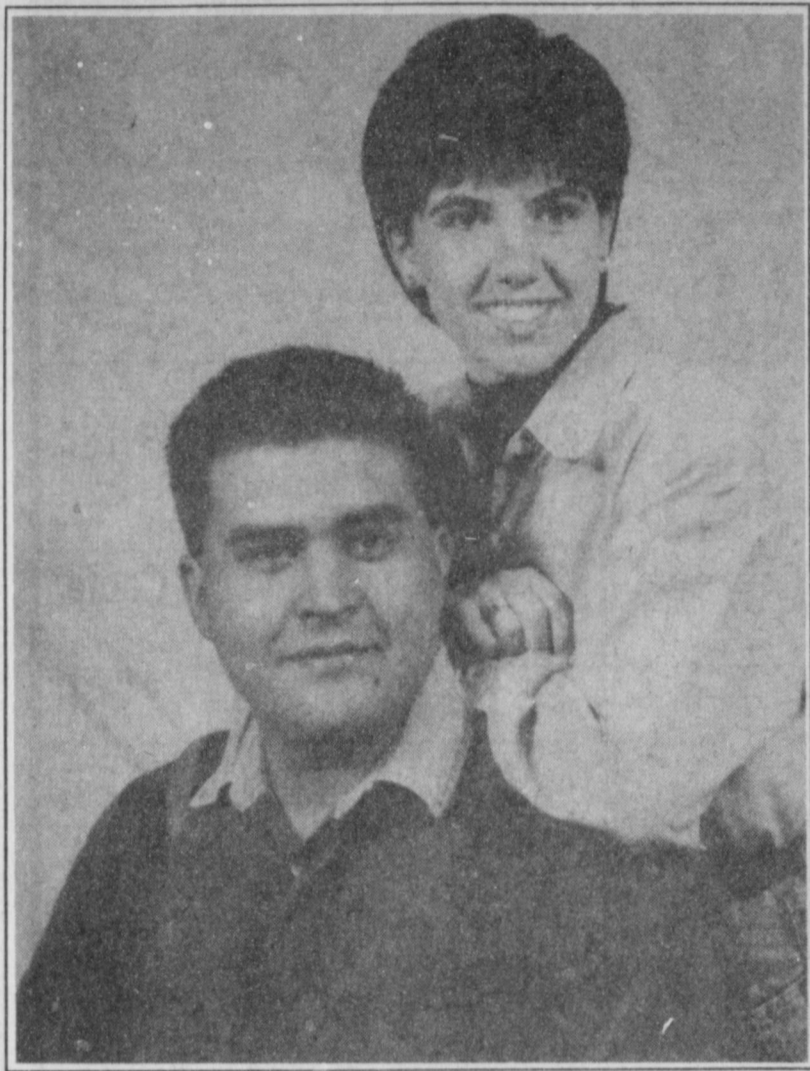

Gallman — Martinez

Joanna Ranae Gallman and Demetrio Ysaias Martinez of Lubbock announce their engagement and approaching marriage. They will exchange vows at 6 p.m., Nov. 7 at the First Assembly of God Church in Muleshoe. A reception will follow. Joanna is a graduate of Texas Tech and employed by Lamesa Independent School District. Dee is a graduate of South Plains College and is attending Texas Tech. He is employed by Manchester Tank of Lubbock. The couple will reside in Lamesa.

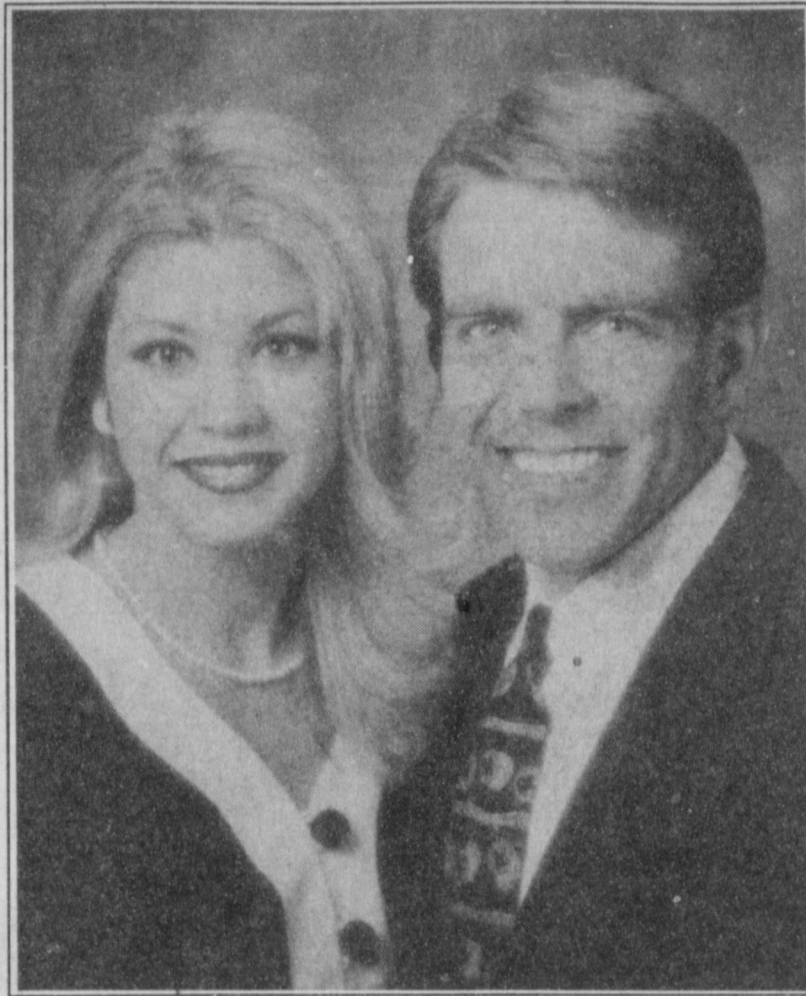

Finley — Young

Dr. and Mrs. Joe Finley of Beaumont announce the engagement and approaching marriage of their daughter, Angela, to Chris Young, son of Mr. and Mrs. Jim Young of Muleshoe. Angela will graduate from Texas Tech University in December and is employed by Merle Norman Cosmetics Studio in Lubbock. Chris graduated from Texas Tech and is general manager of World Gym Aerobic & Fitness Center in Lubbock. The couple will marry Jan. 9, 1999 in Beaumont.

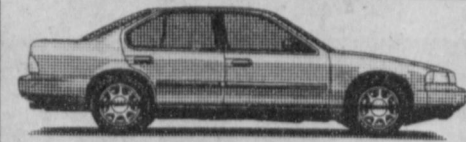

Come Check Our Rates!

WE HAVE MONTHLY AUTO INSURANCE

Delton E. Wilhite & Associates
INSURANCE AND FINANCIAL SERVICES

1631 West American Blvd. • 272-3652 or 272-5988

The family of Margie L. Moore would like to say thank you to all of Margie's wonderful friends and neighbors for the love and support you gave to Margie during her illness and to the family upon her death. All of your generous acts of caring shall never be forgotten.



King 
Spraying and Pest Control

Now Offering A Full Variety Of Spraying, Fertilizing and Exterminating Needs.

- ✓ Fertilizing
- ✓ Trees & Shrubs
- ✓ Lawn Pest Control
- ✓ Winterizing
- ✓ Weed Control
- ✓ Extermination

Call Now For Pricing TPCL-11203
272-3138 • Kevin King

THE JOURNAL WANTS TO BE YOUR LOCAL NEWS SOURCE...AND THAT AIN'T NO BULL!
CALL 272-4536 TO SUBSCRIBE.

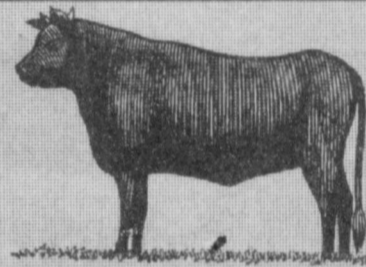

BENDER FAMILY OF DEALERSHIPS
GIANT YEAR END CLEARANCE SALE!

\$10 MILLION
IN INVENTORY MUST BE SOLD!

At the largest sales event in our 30 year history!



In the **NORTH PLAINS MALL PARKING LOT** (In front of Walmart)

THURSDAY, SEPT. 24
FRIDAY, SEPT. 25
SATURDAY, SEPT. 26



9:00 AM TO 9:00 PM

- All new '98s & over 250 top quality used vehicles must go!
- Lowest prices of the year clearly marked!
- Highest trade-in allowances!
- On site financing - 15 major sources represented!
- Rates as low as 1.9% APR!*
- Rebates as high as \$2500!
- 90 days to first payment!

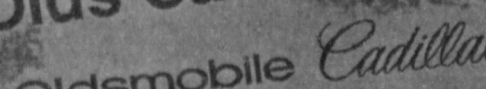
BENDER

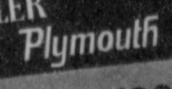
Chevy Olds Cadillac
  
CHEVROLET
(505) 763-4465 • (800) 530-8842

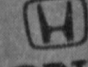
Chrysler Plymouth Dodge
 
CHRYSLER Plymouth
(505) 762-4511 • (800) 466-4513

Honda Nissan
 
HONDA NISSAN
(505) 762-3701 • (800) 466-4513

\$50 AWARDED EACH WEEK



**YOU PLAY!
WE'LL PAY!**

BAILEY COUNTY JOURNAL'S FOOTBALL CONTEST

**1ST PRIZE \$25
2ND PLACE \$15
3RD PLACE \$10**

NAME: _____
ADDRESS: _____
PHONE: (____) _____

GAMES OF SEPT. 25-28, 1998

• RULES •

- Circle your choice as the winning team in each of the 18 games below.
- The entry with the most correct selections will win. In the event of a tie, the entry which picks the closest to the actual tie breaker score will win.
- Entries may be mailed to Muleshoe Journal, P.O. Box 449, Muleshoe, TX 79347 or dropped off at the office during business hours (8:30-5:00). Please mark the envelope FOOTBALL CONTEST.
- Entries for this week's contest must be received by the Muleshoe Journal or postmarked by **5 P.M. FRIDAY, SEPT. 25, 1998.**
- Muleshoe Journal employees are not eligible to win the contest.
- Decision of the judges will be final.

TIE BREAKER



**TULIA
AT
MULESHOE**

Combined Total
of Both Teams: _____

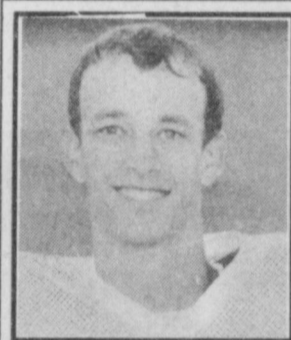

**DECORATORS
FLORAL & GIFTS**

616 1st • 272-4340

**LAZBUDDIE
AT
SANDS**

Cade Morris #1

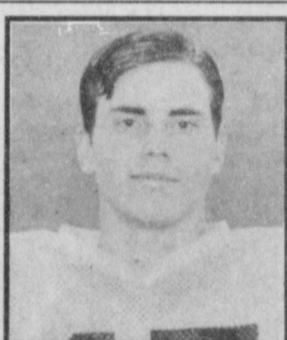

**SUDDUTH
FIELD & Co.**

104 W. 2nd • 272-4291

**THREE WAY
AT
IRA**

Brice Ronek #82

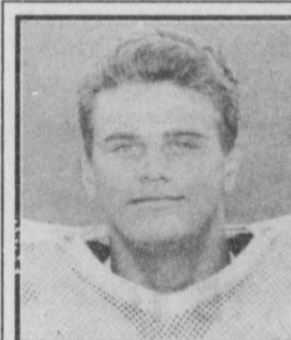

**WES TEX
FEED YARDS**

Custom Cattle Feeding • 272-7555

**LUBBOCK ROOSEVELT
AT
SUDAN**

Jason Jesko #35

**MCCORMICK
SEED, INC.**

400 E. Ash Ave. • 272-3156

**BORGER
AT
CANYON**

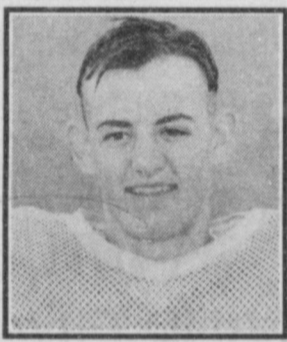

Laramie Wood #48

**BOB STOVALL
PRINTING**

221 E. Ave. B • 272-3373

**RIVER ROAD
AT
CHILDRESS**

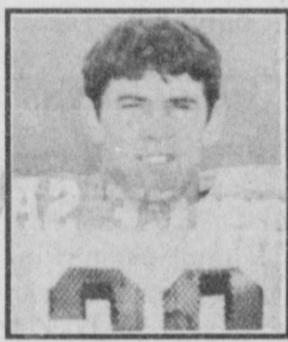

Brandon Foster #22

**JOE'S
BOOT SHOP**

106 E. American • 272-7504

**SPRINGLAKE-EARTH
AT
ABERNATHY**

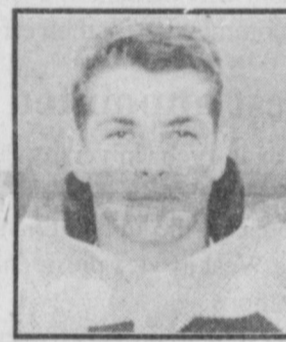

Landon Parham #11

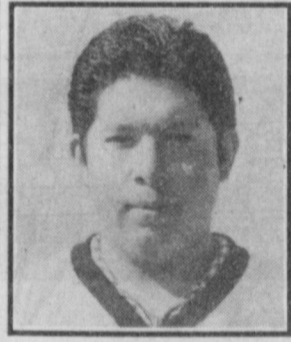

**HI-PRO
MULESHOE
FEED BARN**

311 W. American • 272-5626

**FARWELL
AT
KRESS**

Javier Lopez #27

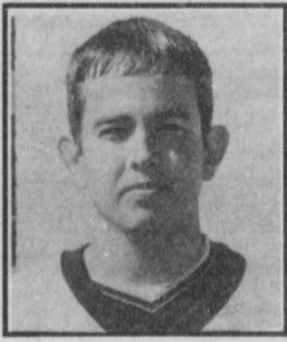

**MULESHOE AREA
HOSPITAL DISTRICT**

708 S. 1st • 272-4524

**MIDLAND HIGH
AT
LUBBOCK CORONADO**

Andy Johnson #19

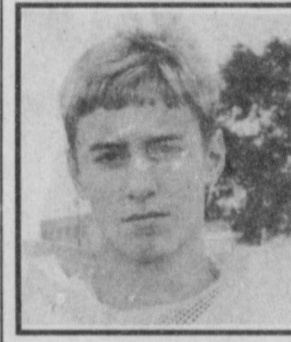

**WEST CAMP
GIN, INC.**

West Camp • 925-6681

**TEXAS TECH
AT
IOWA STATE**

Jimmy James #10

**TERRA
DISTRIBUTION**

Mgr. Bruce Bruns • 272-4203

**UCLA
AT
MIAMI**

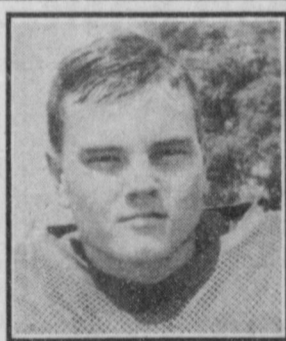

Daniel Reeves #50

**BAILEY COUNTY
FARM BUREAU**

1612 W. American • 272-4567

**PURDUE
AT
NOTRE DAME**



Marvin McCaul #20

**MAPLE
COOP GIN**

Maple • 927-5501

**GEORGIA TECH
AT
NORTH CAROLINA**

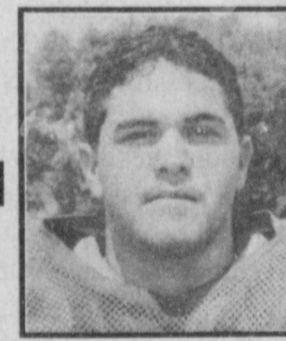

Gerald Perez #25

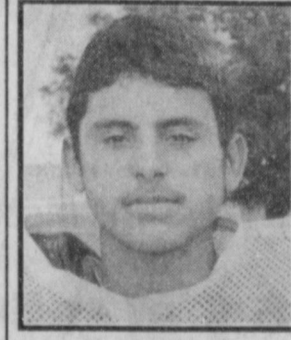

**SHERLEY-ANDERSON
GRAIN ELEVATOR**

Lazbuddie • 965-2922

**WASHINGTON
AT
NEBRASKA**

Michael Soliz #3



**MULESHOE
MOTOR CO.**

1225 W. American • 272-4251

**NORTHWESTERN
AT
WISCONSIN**

Kasey Davis #12

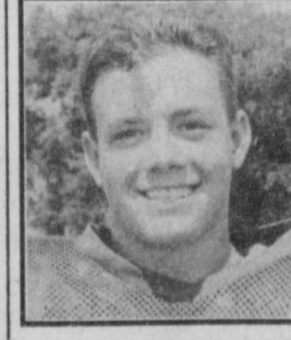

**MCDONALD'S
OF MULESHOE**

1315 W. American • 272-3333

**SEATTLE
AT
PITTSBURGH**

Jonathan Kindle #40

**meet me at
DAIRY
QUEEN**

1201 W. American Blvd. • 272-3412

**OAKLAND
AT
DALLAS**

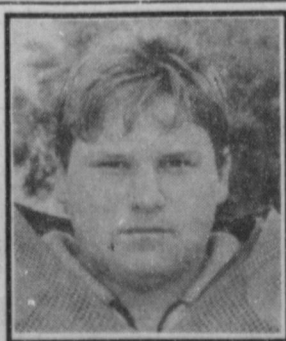

Monty Kirby #29

**JAMES CRANE
TIRE CO.**

107 Main St. • 272-4594

**ARIZONA
AT
ST. LOUIS**



Alberto Valderas #17

**HIGGINBOTHAM-
BARTLETT CO.**

215 Main • 272-3351

**NEW ORLEANS
AT
INDIANAPOLIS**

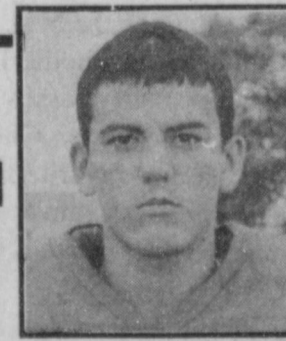

Robert Rodriguez #21

OBITUARIES

FRANCIS VILLARREAL MORTON — Francis Villarreal, 83, of Morton died Wednesday, Sept. 16, 1998 at Lubbock Methodist Hospital. Rosary was held Thursday at Ellis Funeral Home Chapel. Mass was held Friday at St. Ann's Catholic Church in Morton, with Rev. Ricardo Saldito, officiating. Burial was held in Morton Memorial Cemetery under the direction of Ellis Funeral Home of Morton. Mrs. Villarreal was born June 4, 1915 in LaColorada, Texas. She married Santos Villarreal Aug. 25, 1945 in

Christine, Texas. She moved to the Morton community in 1958 from Christine. She was a homemaker and a member of St. Ann's Catholic Church. She is survived by her husband, Santos Villarreal, three sons, Joe, David and Juan Villarreal, all of Morton; five daughters, Mary Ornelas of Sudan, Yolanda Aranda of Morton, Sylvia Olguin of Morton, Cruz Ibe of Wolfforth and Lupe Oropeza of Morton; two sisters, Gregoria DeLeon and Cleas Cordova, both of Charlotte, Texas; 25 grandchil-

dren and 11 great grandchildren. **ALFRED DUTTON** EARTH — Alfred Dutton, 85, of Olton died Thursday, Sept. 17, 1998 at Runningwater Draw Care Center in Olton. A church service was held Saturday at First Baptist Church in Anson, with Rev. Bobby Broyles, pastor of First Baptist Church of Earth, officiating. Burial was held in Mt. Hope Cemetery in Anson under the direction of Parsons-Ellis Funeral Home of Earth. Mr. Dutton was born Feb. 22, 1913 in Hamlin, Jones

County, Texas. He married Mildred Celeste Agnew on Sept. 28, 1933 in Jones County. He moved to the Earth community from Jones County in 1955. He moved to Port Aransas, Texas in 1975 and then moved to Olton in 1995. He was a farmer and a member of the Port Aransas Baptist Church. He is survived by his wife, Mildred Celeste, one son, Bryan Dutton and his wife Bernice of Earth; three sisters, Marie Key of Anson, Eunice Burton of Kress and Florence Carpenter of Lubbock, one brother, Woodrow Dutton of Hereford, five grandchildren and nine great grandchildren. He was preceded in death by a daughter, Lynda Karen, in 1981.

The family suggests memorials be made to Hospice of the Plains, 7109 Olton Rd., Plainview, TX 79072.

BIRTH

BILLY JAMES (JAIME) WILLIAMS Mr. and Mrs. Justin Williams of Lubbock announce the birth of their first son, Billy James (Jaime) Williams. He was born August 22, 1998 at Methodist Hospital in Lubbock. Billy weighed 6 lbs. 8 oz. and was 19 1/2 inches long. Grandparents are Billy Don and Sharon Williams of Lubbock, formerly of Muleshoe and James and Connie Yarina of Lubbock. Great grandparents are Evelene Harris and the late Wayland Harris and Joyce Williams and the late Billy Williams of Muleshoe. Great-great grandmother is Juanita Scarbrough of Muleshoe.

L AZBUDDIE ELEMENTARY STUDENTS OF THE MONTH

Lazbuddie Elementary School September students of the month are:

Pre-kindergarten, **Joshua Souza**, son of Connie Gonzales and Mark Souza; kindergarten, **Colton Weaver**, son of Shannon and Becky Weaver; 1st grade, **Myra Cervantes**, daughter of Rosa Lopez and Jose Cervantes; 2nd grade, **Jacob Schacher**, son of Daniel and Mary Jo Schacher; 3rd grade, **Cheslee Nichols**, daughter of Mike and Sherri Nichols; 4th grade, **Castle Crawford**, daughter of Nathan and Sharli Crawford; 5th grade, **Leslee Martin**, daughter of Valerie and Brandon Cox.

The students displayed outstanding qualities of character, citizenship and leadership. They have proven to be an asset to their class and their school. Each student was presented a ribbon and commended for their efforts.

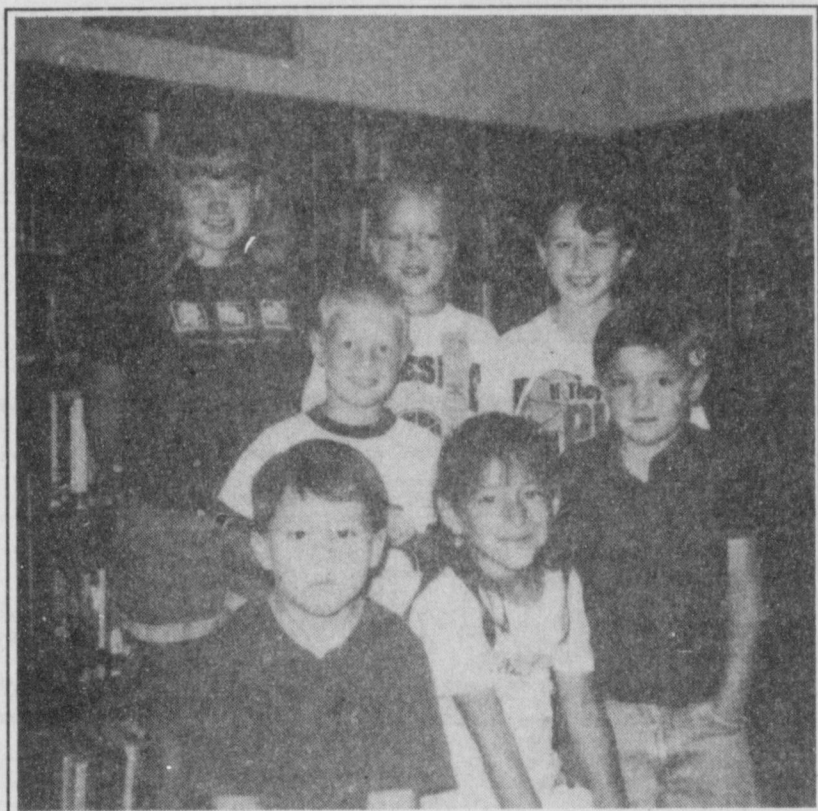

Students of the month (Back, l-r) Leslee Martin, Castle Crawford and Chelsea Nichols. (middle) Jacob Schacher and Colton Weaver. (front) Joshua Souza and Myra Cervantes.

West appointed vice president for operations at Texas Tech

Texas Tech University President Donald R. Haragan has announced the appointment of Gene West as vice president for operations. West, who previously served

as director of building maintenance and utilities, has been employed at Texas Tech since 1982. Before coming to Texas Tech, West served as a base civil engineer at Randolph Air Force

Base in San Antonio. A native of Muleshoe, West holds a bachelor's degree in agricultural engineering and a master's degree in industrial engineering from Texas Tech.

L AZBUDDIE JR. AND SR. HIGH STUDENTS OF THE MONTH

August Lazbuddie High School Students of the Month: **Cade Morris**, he plans to attend college this next fall. He is the 17 year old son of Gail and Marca Morris. Grandparents are Bob and Gerrie Mote and Alton and Virginia Morris. He was born as a twin on September 22, 1980. His favorite book is *The Hobbit*. Cameron Diaz is his top celebrity. Oreos and milk are his number one snack. Being successful in sports and academics are his favorite things about attending Lazbuddie High. His best menu item is a bacon cheeseburger. Lucky is his choice for jeans. Winterfresh gum gives him pleasure.

Kati Mimms wants to attend Texas A&M and major in accounting. Her number one high school goal is to win State UIL in accounting and computer science. Reta and Clay Mimms are Kati's parents, and her grandparents are Maxine and W.T. Settle and G.W. and Bobbie Mimms. Kati is 15 and was born on May 1, 1983. *Don't let Me Die* is her favorite literary selection. Ben Affleck is her top actor. Chocolate ice cream is the best. The best thing at Lazbuddie High is having small classes and knowing everyone. Cheese nachos are her favorite menu item. Winterfresh gum is number one. Her pet peeve is Cole St. Clair.

Lazbuddie Jr. High Students: **Robby Martin** wants to go to college and get a Master's degree. His high school goal is to win state in every activity he



Students of the month (Back, l-r) Kati Mimms and Cade Morris. (Front) Robby Martin and Shonnah Black

is in. Nell Martin and Gerald and Mary Lou Hamilton are his grandparents. Thomas and Linda Martin are his parents. He is 12 and was born on March 3, 1986. *Watership Down* is his favorite novel. Homer Simpson is his prime TV character. All junk food makes for a great snack. Sports are his favorite program at Lazbuddie. Steak and shrimp is his favorite menu item. Lucky jeans are his brand. Winterfresh is his number one gum. Rob's pet peeve is his brother.

Shonnah Black wants to go to college at San Marcos, Tech, or WTAM. Her favorite high school goal is to play Varsity basketball. Rick and Sarah Black are her parents. Her

grandparents are J.W. and Letha Gammon and Ralph and Naomi Black. She was born on May 31 and is 12. *The Phantom Tollbooth* is her favorite literature. Jim Carey, Matt Damon, and Ben Affleck are favorite celebs. A coke and candy from Ted's are her top snacks. In Lazbuddie, everyone knows who everybody is. Favorite menu item is 2 chicken enchiladas with rice, no beans and no onions. Polo, Tommy, Arizona, and GX's represent her favorite jeans. Shonnah likes superbubble chewing gum, the kind that Ted pulls out of her ear. Her pet peeve is when people ask too many questions.

1998 Medicare Update

January 1st many Medicare Supplement Insurers increased their rates up to 30% on Medicare Supplement coverage.

There is now available a plan to supplement Medicare at lower rates for those over 65 years of age, policies A through F are available.

To find out how to qualify, call or come by Delton E. Wilhite and Associates.

Delton E. Wilhite & Associates
INSURANCE AND FINANCIAL SERVICES
1631 West American Blvd. • P.O. Box 567 • Muleshoe, TX
806/272-3652 806/272-5988

We are not affiliated with any government agency.

September Specials
Prices Good Through Sept. 30

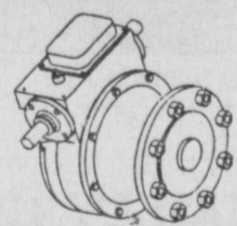

Model 725U
2.25"
Short Shaft
50:1 Gear Ratio
1 to 5 each.....\$200⁰⁰
6 & more each.....\$185⁰⁰

Center Drive Gear Boxes & Motors

Power Saver
3/4 HP Motor
40:1 Gear Ratio
1 to 5...\$300.00
6 & more...\$275.00
\$275⁰⁰

HIGH TORQUE Driveline Coupler

Model 101A....1" Round x 7/8" Square
Model 101C....1" Round x 1" Square
Model 101L....1" Round with Key Way x 3/4" Square
1 to 10...\$8.25
11 & more...\$7.75
\$775

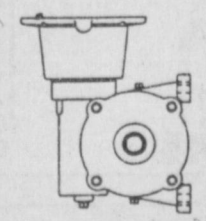

56-C Face
50:1 Ratio
1 to 5...\$145.00
6 & more...\$135.00
\$135⁰⁰

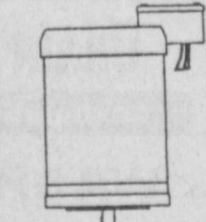

56-C Face
1.5 HP Motor
Thermally Protected
1 to 5...\$155.00
6 & more...\$142.50
\$142⁵⁰

SEE US FOR YOUR:

- Electrical Contracting
- Motor Rewinding
- Authorized Dealer for Powerhorse
- Lockwood Pivot Irrigation Systems



VALLEY ELECTRIC CO.

Specializing in Sprinkler Repair (All Brands)
700 E. 2nd • Portales, NM
(505) 356-8372 • (505) 276-8353

NURSING HOME NEWS

Thursday morning Rev. Greg Guzman minister of the Primera Iglesia Bautista, Zona Gatewood, and Karen Cook directed a memorial service for Patricia Orozco. Patricia's family, friends and residents all participated in the service.

In regard to "our" grandparents on Grandparents Day, Claire Brown brought her 5th grade Muleshoe class. The young folks picked out a grandparent and handed out a card that they made to their grandparent. After some time of visiting, Mrs. Brown read the group *The Three Little Javelinas*. Refreshments of home baked cookies (baked by our ladies cooking class) and punch were served. Donna Locker assisted with setting up and

servicing the refreshments. She added a special treat, angel food cake with strawberries and whipped cream, in honor of her mother Aline Lock's birthday.

Morris McKillip brought an exercise machine that he had invented, and demonstrated it to the staff and residents Friday morning. Sunday afternoon, the Muleshoe singers came to direct a Gospel singing service, and Buster Kittrell taught the Sunday school class on Sunday.

Harold and Mary Jo Burge directed the Bingo for quarters Saturday afternoon. Gladys Wilson made and brought rice krispy treats for the residents Monday. Dorena Proudfoot directed exercise class Monday

and Tuesday morning. Beverly Wagnon, Claudine Embry, Kimberly Dickerson and Joy Stancell shampooed and sat the ladies hair Tuesday. Ozell Cherry did nail care. Webb Watts' daughter, Joy Whitt, took him out to see the farm Tuesday afternoon.

Ruby Reed was visited last week by a nephew, Franklin A. Reed of Payne Springs, Texas, a niece Carrie A. Danforth, and a friend Yvonne Homer both from Van, Texas. Billy Crouch celebrated his birthday Wednesday, Sep. 16. His family came by to bring gifts and good wishes. Hazel Waddell visited the Care Center Monday and brought us a beautiful plant.

Wednesday morning,

Harold and Mary Jo Burge, and Buster and Wanda Kittrell served coffee, juice and donuts to the residents. As the group sat around tables and enjoyed their coffee, Harold and Buster introduced topics of discussion. Steve Claybrook and Buster directed the

Singspiration time. Ruth Clements, Tinnie McCormick and Jean O'Brien participated in the Glenda Jennings afternoon sing-a-long and puppet show.

Erald Gross was visited Wednesday afternoon by Mrs. Vernon Bleeker. Alex Sisneros

had several family members visiting him this week. Among those were his son, Tony, from Amarillo. Willis James brought a load of watermelons for the residents Wednesday afternoon.

Come visit us, you are always welcome.

Personal finance workshop offered at South Plains

LEVELLAND — Personal Finance 101, a comprehensive workshop covering the basics of personal financial management, is scheduled Oct. 6 and 8 at South Plains College.

Classes will meet 7-9:30 p.m. Tuesdays and Thursdays in the Cotton Room of the Student Center. Cost is \$25 a person or \$40 a couple.

Instructors are Joey Pierce

and Kay Houston will cover topics such as Risk management, Cash Management, Investment Planning, Tax Planning, Retirement Planning and Estate Planning. The workshop addresses such issues as wealth accumulation and preservation, types of investments and their strategies, minimizing tax liabilities and understanding key areas of estate preservation,

said Jim Walker, dean of continuing and distance education.

The workshop includes a 150-page booklet.

An additional class is scheduled Nov. 3 and 5.

To pre-register or obtain more information, contact the SPC Office of continuing and Distance Education at 806-894-9611, ext. 2341.

Journal Classifieds

REAL ESTATE
AUTOMOBILES
HELP WANTED
GARAGE SALES

STOP & SHOP

Deadlines are 5 p.m. Monday and Thursday

Call 272-4536

Deadlines are 5 p.m. Monday and Thursday

LEGALS

Notice is hereby given that the Muleshoe Country Club is now applying for a renewal of a private club registration permit. Located at 900 Country Club Road, Muleshoe, Tx. 79347. Irvin St. Clair, president, Mike Roberts, vice-president, Daniel H. Hart, secretary. Published in the Bailey County Journal September 20, 24, 1998.

The City of Muleshoe is currently accepting bids for the purchase of real property owned by the City described as a 1.29 acre tract of land out of Section 33, Block Y, W.D & F.W. Johnson Subdivision No. 2, State Capital Lands, Bailey County, Texas. Bids are due on or before 1:30 pm on Friday, October 2, 1998 at City Hall. Bids must be returned in a sealed envelope marked "Real Property Bid." The City of Muleshoe reserves the right to reject any and all bids received. Published in the Bailey County Journal on September 20, 1998.

You'll find a world of bargains in the Classifieds!



LEGALS

The City of Muleshoe is currently accepting bids for Law Enforcement Vehicles. The City will consider two options: the first option will be for the purchase of two (2) vehicles; the second option will be for the lease/purchase of two (2) vehicles. The City will also consider alternate bids on 1998 year model vehicles. Specification sheets may be picked up at City Hall. Bids are due at City Hall no later than 1:30 P.M. on Friday, October 2, 1998. The City reserves the right to accept or reject any and all bids. Published in the Bailey County Journal on September 20 and 27, 1998.

HELP WANTED

LOOKING FOR WORK?
Help Wanted!
Reporter/Photographer with Journalism background. Must have good people skills. Experience a plus, but not needed.

Apply in person at
Muleshoe Journal
304 W. 2nd St.
Muleshoe, TX

HELP WANTED

Conservation Careers Forest Rangers, Game Wardens, maintenance, etc. No exp. necessary. Now hiring. For info. call (219) 794-0010, ext. 9689, 8 a.m. to 10 p.m. (www.cnijobhelp.com) 38s-5tsc

Methodist Hospital Levelland, a 78-bed general acute care hospital located in Levelland, Texas has an immediate opening for a full-time Medical Technologist (MT) with ASCP (or Equivalent) to work 8-11 pm. Prefer one year generalist experience and must be able to take call and rotate weekends. Please contact Personnel at 806-894-4963 or apply in person at 1900 College Ave., Levelland, Texas.

Pizza Hut is now hiring for waitstaff and delivery drivers. Apply on Mondays from 1 to 5 pm. 37t-tfc

Need person to sit with elderly from 1:30 pm to 6 pm. 272-4515. 38s-4tch

LOST & FOUND

Nice gold necklace found. Call 272-3873. 39s-4tpd

You'll find a bargain every time you read the classifieds! Call 272-4536 to get your ad placed!

DAYCARE

Registered daycare. 2 openings. Certified CPR and First Aid. For info. call 272-5866. 38s-tfc

FOR RENT

Mini Storage Units 8X10 or 10X12. Call (806) 227-2325 or (806) 933-4347. 30t-18tch

FOR SALE

2 bedroom house for sale. In good condition. Call 272-3962 or 3976. 39s-3tch

Upright Frigidaire freezer, 22.7 cubic foot shelf space. \$125 firm. Call 272-4150. 39s-2tch

Whitney by Kimball piano. Asking \$800. Call 272-4150. 39s-2tch

FRESH VEGETABLES

SWEET CORN, 1015 sweet onions, squash, cabbage and cucumbers. DVJ Farms, 202 7th st., Farwell, TX, (806) 481-9420. 28t-29tch

MANUFACTURED HOMES

HELP! NEED TO SELL! 3BR., 2 bath, 1,500 sq. ft. Will finance. 1-800-687-8524. Leave message.

2 Discontinued Model Homes! Discounted over 10K each! Must sell! Ask for Roger. 505-762-1211

SERVICE

Sewing and Alterations
All types.
One day service on most.
310 W. 16th
272-6764
35s-tfc

STORAGE

PRICE REDUCED O.B.O
Two story, portable office/storage building. 12X16, insulated and wired. \$1,995. To be moved. 902 Juniper. Call 1-800-505-1452. 38t-4tch

SEED

Winter Wheat and Fall Forage Seeds
For ALL varieties of Wheat, Rye * Barley * Triticale
Grazing Blends * Oats
Call 1-800-299-9273
Gayland Ward Seed Co., Inc.
Hereford, TX 79045
www.wrt.net/~gws1998
Your choice of Registered, Certified, or Select Seed.
Bagged or Bulk.
Delivery Available

REAL ESTATE

LAZBUDDIE AREA, 640 acres, 4 sprinklers, 4 wells, 400-500 gallons of water with houses or without. With barn, cattle pens. (806) 965-2895. 39s-8tpd

Nice 3-1-1 brick home, Country Club addition, central heat and refrigerated air, new roof, wooden deck, \$37,000. 272-5879 evenings or leave message. 36t-tfc

For Sale By Owner. 3 or 4 bedroom, utility room, 2 3/4 baths, livingroom, dining room, detached garage with storage, 2 covered carports, 1968 sq. ft. Call (505) 437-1985. 36s-4tpdsun

145 acre farm, good water, good allotment, excellent grazing. 272-5536 day. 272-5134 night. 35s-tfc

PRICE REDUCED: Nice country 3-2-2. Total electric brick home with shop and barn, on small acreage. 806-272-4975. 38s-tfc

MANUFACTURED HOMES

LUV homes
YOUR SUPERCENTER
"FACTORY DIRECT"

IS NOW OPEN!
1-800-306-1211
3300 N. Prince, Clovis, NM
Next to the new Super Wal-Mart!

Come visit us!
Largest Display of New Homes in the Area!

Clip this ad. Bring with you when you visit our homes and take home a new First Alert Fire Extinguisher FREE!!!

No Bull at LUV Homes!

Follow the Mules, Longhorns & Eagles each week in the Journal!

REAL ESTATE

Country Living at It's Best - 6 miles west of Muleshoe on Highway 1760. Approx. 3500 sq. ft. Gorgeous 3-3-3 Brick home with lots of built-ins, fireplace, central heat, ref. air, sunroom with hot tub, lots of storage, large family room and utility room, every woman's dream. All on 2 1/2 acres. Also 30x50 metal barn with corrals. If you want it, this place has it! **PRICE DROPPED \$5,000!!**

32 acres with nice brick home and large steel barn. 6th irrigation well and domestic well. All highway frontage. Call for more details.

Just Listed - 20 prime lots for sale in Country Club addition. Priced to sell.

Great Investment Opportunity - 25 acres with 3 rent houses, complete mobile home hook-ups with electric, water and cable. Just west of Muleshoe. Reasonably Priced!! Call for more details!!

South of Clay's Corner - 160 acres, 2-8" irrigation wells, electric sprinkler system, lays well. Reasonably Priced. Call for more details!!

(806) 481-3846 • Toll Free: 1-888-999-3846
Ronald Byrd, GRI Licensed Broker
Home: (806) 481-9318
Crista Bass, Sales Associate • Home: (806) 925-6464

REAL ESTATE

James F. Hayes & Co.

AGRICULTURAL REAL ESTATE SERVICES

• 320 Acres Northwest of Muleshoe, Lays good, good soil, 2 center pivot sprinklers, modest home.
• 320 Acres with exceptional 3 or 4 bedroom home. Large barn, 2 center pivot sprinklers adjacent to above farm.
• 181 Acres, Bailey County. Center pivot, 2 wells, fronts U.S. Highway 84. Joins 320 acre tract above.

• 160 Acres - Pampa County, north of Muleshoe. Excellent Water. **SOLD** immediate possession.

• 78 acres North of Muleshoe on Highway 214. Has pad for pivot. Lays good. 2 wells.

• 450 Acres - Arch, New Mexico area. C.P. sprinklers. Modest home.
• Portales Area Dairy - Double 14 parallel parlor. 875 lock ups. Commodity barn, 2 hay barns, 360 cows, rolling stock. **COMPLETE DAIRY**. Very good condition.*

• 480 Acres northwest of Earth. 3 wells, 1- sprinkler nice farm.

• 160 acres of grass Northeast of Muleshoe. Didn't get back in New C.R.P. Call for details

• 160 Acres just north of Muleshoe. 2 irrigation well with new pumps. New underground pipe and wire. Late model Valley Sprinkler. Good F.S.A. payment. Immediate possession possible.

* In cooperation with a New Mexico Broker

Vic Coker, Agent

310 Main St. Suite 103 Muleshoe
Office 272-3100 Home 965-2468

WHEN LAND INVOLVES COWS AND PLOWS

Nieman Realty

116 E. Ave. C • George Nieman, Broker • 272-5285 or 272-5286

RICHLAND HILLS — PARK RIDGE
• We have several single and multi-family lots in this area!!!!
• NICE 3-2-2 Brick, Cent. A&H, built-ins, FP, cov. patio, fenced yd. \$50's!!

HIGHLAND AREA
• JUST LISTED -NICE 2-1-2 carport Mobile home, Cent. heat, evap. air, stove, 2 stor. bldgs., MORE!!! \$10K!! HL-2
• 3-2-2 Brick, Cent. A&H, built-ins, gas log FP, fenced yd., stor. bldg., MORE!!! Price Reduced!! HL-5
• Nicely Remodeled 3-2-1 Brick home, 2100' + lv. area, Cent. A&H, built-ins, large den w/FP, fenced yd., stor. bldg. \$50's!!! HL-3
• 2-1-1 carport home, wall furnace heat, evap. air, DW, 5 fans, cov. patio, gas grill, fenced yd., MAKE OFFER!!!
• 3-2-2 Brick Home, corner lot, wall furnace heat, Cent. Evap. Air, fenced yd., stor. bldgs., MORE!!! HL-4

LENAU - COUNTRY CLUB AREA
• 2-2-2 Brick Home, Cent. A&H, nice carpets, fenced yd. \$40's!!! L-4
• PRICE REDUCED 2-1-1 Carport Home, wall furnace, nice carpet, storm shelter, stor. bldg., fenced yd. \$19K!! CC-3
• 2-1-1 Home, floor furnace, win. ref. air, fenced yd, stor. bldg., \$18,500 !! L-1

COMMERCIAL
• Established Business: Land, Bldg. & Equip., \$75K!!
• 56' x 140' tract, approx. 4700' bldg., \$35K!!
• NICE R.V. STORAGE, 14' X 40' metal bldg. 12' doors, 50X140 corner lot!
• SNACK SHACK - Lot, Buildings, furniture & fixtures!!!
HIGH SCHOOL
• NEWLY REMODELED 3-1-1 Home, cent. A & H,

new carpet & vinyl, fenced yd., MORE!! \$30's!!! HS-2
• VERY NICE 3-1-1 Brick, Heat pump, DW, nice carpets, fenced yd., MORE!!! \$30's!!! HS-1
• NICE 2-1-1 Brick, Heat Pump, nice carpets, well insulated, storm windows & doors. \$30's!!! HS6
• VERY NICE 3-1-1 Home, nice carpets and vinyl, heat pump, fans, fenced yd., stor. bldgs., MORE!!! \$30's!!! HS-5
• 3-2-1 Brick, Heat Pump, built-ins, fans, screened porch!!! \$30's!!! HS-7
• JUST LISTED - 2-1-2 CP Home, corner lot, metal siding, storm win. & doors, stor. bldg. \$20K!! HS-8

RURAL
• PRICE REDUCED - NICE 3-2 home, 40 acre tract, Geo. Heat Pump, built-ins, 5" irrig. well, Hi-Press. lines, sprinkler pipe, barn, pens, tractor & equip!!! \$69K!!!
• W. of SUDAN - NICE 3-3-2 Brick Home, 5 acre tract on Hwy. 298, Cent. Air & Heat, built-ins, large Quonset Barn, MORE!!! \$95K!!!

• 5 Acre tract on pavement close to town!
• LAZBUDDIE - PRICE REDUCED - NICE 3-2-2 Brick Home on pavement, 2200' Lv. area, Cent. A & H, built-ins. FP, large sunroom!! \$70's!!
• FOR BID: Approx. 4,870 acres (Bailey and Lamb Co.), water rights negotiable, 54 wells (only 2 pumps and motors), approx. 33 circles w/center pivot pads, 40' X 86' tile block barn, 40' X 100' Quonset barn w/elec., 20' X 30' shop, 3 sets pipe corrals, 2 sets wire corrals!!
• Approx. 108 acres on Hwy. 70, approx. 2100' office area, 16,900' of commercial bldg. w/loading dock, 3,400' warehouse!! 2,800' runway!!
• LARIAT - 240 acres, 3 wells, underground tile, good productive land!!!!

IT'S OUR BIRTHDAY, BUT THE GIFTS ARE FOR YOU!!!

PRICES EFFECTIVE SEPTEMBER 16-22, 1998

MEAT

- U.S.D.A. BEEF • VALUE PACK • THICK CUT
- RIBEYE STEAKS**.....LB **\$3⁹⁹**
BONE-IN • JUMBO PACK • SKIN ON
- SPLIT CHICKEN BREAST**.....LB **\$1¹⁹**
BEEF • SMALL PACK
- RIBEYE STEAKS**.....LB **\$4¹⁹**
BONELESS SKINLESS
- CHICKEN BREAST TENDERS**.....LB **\$2⁶⁹**
PREFERRED CHUCK QUALITY • VALUE PACK
- GROUND BEEF**.....LB **\$1⁵⁹**
BEEF BONELESS
- CHUCK TENDER STEAKS**.....LB **\$1⁹⁹**
BONELESS
- PORK SIRLOIN CHOPS**.....LB **\$1⁹⁹**
BEEF BONELESS
- CHUCK TENDER ROAST**.....LB **\$1⁷⁹**
REGULAR OR POLISH
- PEYTON'S**
- SMOKED SAUSAGE**.....14 OZ. PKG **98[¢]**
PEYTON'S
- MEAT FRANKS**.....12 OZ. **69[¢]**
PEYTON'S
- MEAT BOLOGNA**.....12 OZ. **99[¢]**
OLD MILL
- HOT LINKS**.....LB **\$1⁶⁹**
DECKER SLICED HAM OR SMOKED/OVEN ROASTED
YOUR CHOICE
- WHITE TURKEY**.....1 LB **2/\$5**
SHRIMP, BEEF OR CHICKEN
- CHEF'S CHOICE STIR-FRY**.....24 OZ. PKG **\$4⁹⁹**
PEYTON'S
- CHOPPED HAM**.....10 OZ. PKG **\$1⁶⁹**
PEYTON'S
- CHORIZO**.....8 OZ. PKG **\$1¹⁹**
DECKER
- BACON**.....12 OZ. PKGS **2/\$3**

- ASSORTED
- CAMPBELL'S**
- HOME COOKIN' SOUPS**.....19 OZ. CANS **2/\$3**
• DOUBLE NOODLE • CHICKEN NOODLE-O'S
• CHICKEN W/RICE • CHICKEN & STARS
• RUGRATS W/CHICKEN • CHICKEN ALPHABET
- CAMPBELL'S**
- KIDS CHICKEN SOUPS**.....10 TO 11 OZ. CANS **5/\$4**
CAMPBELL'S
- TOMATO JUICE**.....46 OZ. **99[¢]**
ALL TYPES
- COCA-COLA,**
SPRITE
- OR DR. PEPPER**.....6 PK.-12 OZ. CANS **\$1²⁹**
ALL TYPES
- COCA-COLA,**
SPRITE
- OR DR. PEPPER**.....3 LITER BTL. **2/\$3**

PRODUCE

- THOMPSON WHITE
- SEEDLESS GRAPES**.....LBS **2/\$1**
NEW CROP
- RED BARTLETT PEARS**..... **5/\$1**
JEWEL GREEN
- LIMES**..... **10/\$1**
RED RIPE
- TOMATOES**.....LB **69[¢]**
FRESH
- BROCCOLI CROWNS**.....LB **69[¢]**
NEW CROP
- GALA APPLES**.....LB **69[¢]**
RUSSET BAKING
- POTATOES**.....LBS **5/\$1**

FROZEN & DAIRY

- LOWE'S HOMOGENIZED/SHURSAVING
OR SHURFINE LOW FAT PREMIUM QUALITY
ALL VARIETIES
- MILK**.....GALLON JUG **\$1⁸⁸**
ASSORTED REGULAR OR NONFAT
- BLUE BUNNY**
- ICE CREAM**.....1/2 GAL. SQ. **2/\$4**
ASSORTED
- PATIO BURRITOS**.....5 OZ. PKGS **3/\$1**
BEEF, CHICKEN OR TURKEY
- SWANSON POT PIES**.....7 OZ. PKGS **3/\$2**
ASSORTED
- LEAN CUISINE ENTREES**..8 TO 12 OZ. PKG **\$1⁹⁹**
FROZEN
- TREE TOP APPLE JUICE**.....12 OZ. CAN **99[¢]**
• BATTERED FISH FILLETS • BREADED FISH STICKS/FILLETS
- VAN DE KAMP'S**.....11 TO 13 OZ. PKG **\$2⁸⁸**
LITTLE JUAN
- CHIMICHANGAS**.....5 OZ. PKG **59[¢]**
ASSORTED
- TOMBSTONE**
- 12" PIZZA**.....20.5 TO 23.6 OZ. PKG **\$2⁹⁹**

HEALTH & BEAUTY

- 12 HOUR RELIEF
- TAVIST-D OR TAVIST-1**.....8 CT. PKG **\$3⁴⁹**
SELECTED VARIETIES
EXCLUDES ULTRA
- SURE OR SECRET**
- ANTI-PERSPIRANT**.....1.6 TO 1.7 OZ. **2/\$3**
-
- SANTA FE
- 8" FLOUR TORTILLAS**.....12 CT. PKG **88[¢]**
REGULAR, HOT JALAPENO OR BURRITO
- FRITOS® BEAN DIPS**.....9 OZ. **2/\$3**
ASSORTED LAY'S® OR WAVY LAY'S®
- POTATO CHIPS**.....13.25 TO 14 OZ. BAG **3/\$5**
LOWE'S WHITE SANDWICH
- BREAD**.....24 OZ. LOAVES **3/\$1**
ASSORTED
- GATORADE DRINKS**.....64 OZ. BTL. **\$1⁸⁸**
GENERAL MILLS APPLE CINNAMON, FROSTED OR MULTI-GRAIN
- CHEERIOS CEREAL**...11.2 TO 15 OZ. BOX **2/\$5**
REGULAR OR W/BLEACH LAUNDRY DETERGENT
REG. \$2.99
- CLASSIC XTRA**.....6.4 TO 7 LB. BOX **2/\$5**
REGULAR OR MOUNTAIN FRESH FABRIC SOFTENER
- NICE'N FLUFFY**.....128 OZ. **2/\$5**
ASSORTED
- PEDIGREE DOG FOOD**.....13.2 OZ. CANS **2/\$1**
PEDIGREE
- MEALTIME**
- SMALL CRUNCHY BITES**.....22 LB **\$6⁹⁹**
CRISCO
- COOKING SPRAY**.....6 OZ. CANS **2/\$3**
ASSORTED
- CRISCO OIL**.....48 OZ. BTL. **\$1⁵⁹**
HUNGRY JACK INSTANT
- MASHED POTATOES**.....15.3 OZ. BONUS SIZE **2/\$3**
CINNAMON OR CHERRY
- MRS. FRESHLEY'S ROLLS**.....6 CT. PKG **79[¢]**
ASSORTED
- SUNNY DELIGHT**
- CITRUS PUNCH**.....64 OZ. BTL. **88[¢]**
SHAWNEE MILLS
- CORNBREAD MIX**.....6 OZ. PKGS **4/\$1**
BAMA
- GRAPE JELLY**.....32 OZ. JAR **99[¢]**
ASSORTED
- LOWE'S**
- SOFT DRINKS**.....12 PK.-12 OZ. CANS **\$1⁹⁹**
ASSORTED
6 PK.-12 OZ. CANS OR 3 LITER BTL.
- LOWE'S**
- SOFT DRINKS**.....YOUR CHOICE **99[¢]**
DOUBLE STUF OR REDUCED FAT/REGULAR
- NABISCO OREO COOKIES**..20 OZ. PKGS **2/\$5**
ASSORTED VARIETIES
- NABISCO**
- SWEET CRISPERS**.....7 TO 8.5 OZ. PKGS **3/\$5**
ASSORTED VARIETIES
- NABISCO AIR CRISPS**..7 TO 8.5 OZ. PKGS **3/\$5**
LUCKY LEAF
- APPLE JUICE**.....128 OZ. JUG **\$2⁹⁹**
ASSORTED
- HUNT'S TOMATO SAUCE**.....8 OZ. CANS **4/\$1**
ASSORTED
- CAMPBELL'S**
- HEALTHY REQUEST**
- SOUPS**.....15.5 TO 16 OZ. CAN **99[¢]**



Blue Willow Dinnerware...

DINNER PLATE, CUP & SAUCER
AT PARTICIPATING AFFILIATED FOODS MEMBER STORES **\$3⁹⁹**

3 PIECE PLACE SETTING **\$3⁹⁹**
with each \$10 purchase, without purchase \$4.99

SPECIAL ITEM ON SALE AT ALL TIMES JUMBO MUG \$2⁹⁹	SPECIAL ITEM ON SALE AT ALL TIMES WALL CLOCK \$24⁹⁹	SPECIAL ITEM ON SALE AT ALL TIMES BLUE WILLOW AFGHAN \$19⁹⁹
--	--	--

ALL COMPLETER PIECES AVAILABLE AT BIG SAVINGS WITH YOUR VALUABLE COUPONS... NOW THROUGH DECEMBER 5, 1998

WESTERN MONEY UNION TRANSFERSM
"The fastest way to send money"

Lowe's MARKETPLACE

401 W. American Blvd. Muleshoe 272-4585

515 W. American Blvd. Muleshoe 272-4406

WE RESERVE THE RIGHT TO LIMIT QUANTITIES IN TEXAS

Pay-n-Save

