







# REGIONAL



1987 MUSTANGS: (Back Row l. to r.): Kelly Aderholt, Richard Smith, Briar Coach Karcher, Coach Smith, Coach Kenney, Luke Horton, Graysor Pierce, Coach Newland, Coach Benson, Tommy Velasquez, Jason Morgan. (5th Row l. to r.): Lee Wood. (2nd Row l. to r.) Travis McCasland, Chad Bentley, Justin Hughes, Tommy Saucedo, Arthur Hughes, Bubba Smith, Michael List, Altamerano, Ronnie Hungate, Bill David Jones, Kyle Sword. (4th Row l. Blanchard, Timm Rodgers. (1st Row l. to r.): Mike Cane, Steven Horton, to r.) Carl McCoy, Shane Guest, Jason Sammy Zepeda, Billy Fancher, Sheets, Shawn Bradstreet, Larry Brandon Childress, Monty Kinnard, Erwin, Noah Ramirez, Jeff Morrison. Shane Whiteley. (3rd Row l. to r.):

## WHEELER MUSTANGS ARE BI-DISTRICT CHAMPIONS

## WHEELER M

VS  
PLAINS CO  
FRIDAY, NOVEMBER  
8:00 P  
AT WHITEFACE STADIUM

C  
O  
N  
G  
R  
A  
T  
U  
L  
A  
T  
I  
O  
N  
S

### WHEELER MUSTANGS

No.	Name	Off.	Def.	Wt.	Cl.	HT.
11	Jason Wood	Q.B.	D.B.	140	Fr.	5'11"
12	Grayson Benson	F.B.	D.B.	180	Sr.	5'11"
15	Shawn Bradstreet	Q.B.	D.B.	140	So.	5'10"
17	Lee McCasland	K		160	Sr.	5'11"
21	Travis Hughes	R.B.	L.B.	140	Fr.	5'11"
22	Kyle Sword	Q.B.	L.B.	145	So.	5'11"
25	Carl McCoy	S.B.	D.B.	145	So.	5'7"
30	Arthur Altamirano	F.B.	T	165	Fr.	5'7"
32	Ronnie Hungate	F.B.	L.B.	160	Fr.	5'6"
35	Shane Guest	S.B.	D.B.	160	Jr.	5'10"
40	Kelley Aderholt	S.E.	D.B.	130	Fr.	5'11"
44	Bubba Smith	R.B.	D.B.	200	Jr.	6'3"
45	Larry Erwin	R.B.	D.B.	165	Sr.	5'10"
50	Richard Smith	T	L.B.	195	Sr.	6'
52	Shane Whiteley	G	T	145	Sr.	5'6"
55	Bryan Kenney	C	T	165	Sr.	5'11"
63	Monty Kinnard	C	T	145	So.	5'9"
64	Sam Zepeda	G	L.B.	175	Jr.	5'6"
65	Steven Horton	T	E	160	Jr.	5'8"
66	Billy Fancher	G	T	155	So.	5'9"
68	Timm Rodgers	G	L.B.	150	Jr.	5'5"
70	Brandon Childress	T	E	165	Fr.	5'9"
71	Chad Bentley	G	T	175	Jr.	6'1"
73	Bill Blanchard	G	T	145	So.	5'8"
74	Tom Saucedo	T	T	245	Fr.	5'6"
75	Jason Sheets	C	E	175	So.	5'11"
77	Justin Hughes	T	E	180	Jr.	6'2"
78	Luke Horton	T	E	185	Sr.	6'
80	Matt Smith	T.E.	L.B.	130	Fr.	5'6"
82	David Jones	T.E.	L.B.	185	Sr.	6'2"
85	Noah Ramirez	S.B.	D.B.	150	So.	5'8"
86	Tommy Velasquez	T.E.	D.B.	160	Jr.	5'11"
42	Mike List	S.E.	D.B.	160	Sr.	5'11"

**Athletic Director/Head Football Coach:** Preston Smith  
**Assistant Coaches:** Ronnie Karcher, Jeff Pierce, Mike Morgan, Mike Newland  
**Manager:** Jeff Morrison  
**Superintendent:** Doyle Wilson  
**High School Principal:** Clayton Neal  
**Band Director:** Manual Martinez  
**Cheerleaders:** Mandy Smith (Head), Sr.; Dawn Boedeker, Sr.; Marcy Smith, Jr.; Tera Henderson, Jr.; Kelli Sutton, So.; Lori Vanpool, Fr.

### PLAINS COWBOYS

No.	Name	Pos.	Wt.	Cl.
10	Shane McMinn	B	160	Sr.
11	Kyle Stephens	B	145	Jr.
12	Jesse Flores	E	145	Sr.
16	Chad Guetersloh	B	160	Jr.
20	Michael Diaz	B	130	Sr.
22	Alex Barrientes	B	125	Jr.
24	Juan Morales	E	150	Jr.
33	Anthony Acebedo	E	150	Jr.
34	Blake McWhirter	B	160	Jr.
50	Chad Wall	C	155	Jr.
51	Kris Andrews	G	170	Sr.
52	Kevin Lowrey	C	190	Jr.
62	Jesse Ramirez	G	140	Jr.
65	Victor Diaz	G	150	Sr.
67	Brad McWhirter	G	160	Sr.
70	Chuck Wilson	G	150	Sr.
72	Lebert Powell	G	170	Jr.
74	Kenley Powell	T	210	Sr.
76	Don Booth	T	160	Sr.
78	Brian Livengood	T	175	Jr.
80	Scott Lowrey	B	175	Sr.
81	Jeff Lowrey	B	140	Sr.
83	Doug Green	E	150	Sr.
88	Jeff Ashburn	E	160	Jr.

**Coaches:** Larry McMinn, Randy Clay, Everett McAdams, Jim Baldwin.

### We're with you all the way to State, Mustangs . . .

- |                                                                                                                                                                                                                                                                                                                                                                                                                                                                                                                                                                                                                                                                                                                                                                                                                                                                                                                                                                                                                                                                                                                                                                                                                                                                                                                                                                                   |                                                                                                                                                                                                                                                                                                                                                                                                                                                                                                                                                                                                                                                                                                                                                                                                                                                                                                                                                                                                                                                                                                                                                                                                                      |
|-----------------------------------------------------------------------------------------------------------------------------------------------------------------------------------------------------------------------------------------------------------------------------------------------------------------------------------------------------------------------------------------------------------------------------------------------------------------------------------------------------------------------------------------------------------------------------------------------------------------------------------------------------------------------------------------------------------------------------------------------------------------------------------------------------------------------------------------------------------------------------------------------------------------------------------------------------------------------------------------------------------------------------------------------------------------------------------------------------------------------------------------------------------------------------------------------------------------------------------------------------------------------------------------------------------------------------------------------------------------------------------|----------------------------------------------------------------------------------------------------------------------------------------------------------------------------------------------------------------------------------------------------------------------------------------------------------------------------------------------------------------------------------------------------------------------------------------------------------------------------------------------------------------------------------------------------------------------------------------------------------------------------------------------------------------------------------------------------------------------------------------------------------------------------------------------------------------------------------------------------------------------------------------------------------------------------------------------------------------------------------------------------------------------------------------------------------------------------------------------------------------------------------------------------------------------------------------------------------------------|
| Doyle & Sarah Pond<br>Max & Ruth Wiley<br>Larry, Christie & Haley Jones<br>Mike, Rhonda & Chris Gallagher<br>Daryl, Tillie, Mique & Will Snelgrooes<br>Jo, Chris & Joe Bedowitz<br>Dr. Larry Barbour, M.D.<br>Tom Britt<br>Vida Brown<br>Larry, Carol, Christi & Jason Porton<br>Thurman & Jane Rives<br>Bill, Thana, Deidre & Natalie Riley<br>Gail, Sally, Joe Dan, Jarrod & Kelby Ledbetter<br>Joey, Carolyn, Kelli & Heath Sabbe<br>The Valencias,<br>Willie, Brenda, Aaron, Nathan & Bronson<br>Dewayne & Bobbie Sue Baker<br>Gary's Kerr McGee<br>Spud and Jamie Moore<br>The Wallaces,<br>Richard, Lynda, Bridgette, Jeseka & Cassidi<br>Bob & Evangeline Wills<br>The Body Works<br>Harold, Katherine & Lisa Jones<br>Russell, Rosie & Nicholas Gaines<br>Charles, Peggy, Shelby, Jason & Kimberly Beers<br>Andy, Liz, Katie & Savannah Shipp<br>Von, Shelley, & Nancy Christner<br>Boyd, Tanya, Ashlee & Erinn Waldo<br>Lonnie & Avis Miller<br>Fred, Sue & Tammy Gallagher<br>Kent Ware & The War Wagon<br>Adrian & Dorothy Risner<br>Donald & Sammie Rives<br>Wheeler Auto & Industrial<br>Dave, Mary, Benjamin & Jacob Britt<br>Burton Ford-Mercury, Inc.<br>Sparlin's Restaurant<br>Mike, Jenny, Kristin & Lacey Smith<br>Robert, Debbie, Michael & Ashlee Morgan<br>Larry, Claudine, Kristi & Ike Finsterwald<br>Cross Car Center<br>Bobby, Sue, Lori & Amy Vanpool | Dan, Vicki, Michael & Jeremy Kenney<br>Danny, Patty McNeil & the Kids<br>Delbert, Brenda, Tina & Stacy McWhorter<br>Hiram & Mary Whitener<br>Lyndon & Amelia Sims<br>Lyndon & Novelene Loyd<br>Stiles Ranch<br>J.M. & Rosemary Liles<br>Dennis & Kim Moore<br>M&M Gin<br>W.D. & Mary Mitchell<br>Don & Peggy Rose<br>The Hortons,<br>Jerry, Sharon, Jerry Don, Cathy & Shanna<br>Johnny's Shamrock Service<br>Johnny, Betty, Melissa & Justin Chapman<br>Jim & Melba Montgomery<br>H.L. & Twyla Owens<br>Maxey's Steakhouse<br>McCasland-Smith Agency<br>McCain's Body Shop<br>McIlhany's Dry Goods<br>Pierce Trading Post<br>Production Credit Ass'n.<br>Security Federal Savings & Loan<br>Henry & Phyllis Kinnard & Family<br>The Smith Agency<br>Steve, Gwen, Kara, Jordan & Drew Emmert<br>Speedi-Mart<br>Thriftway of Wheeler<br>Ware Chevrolet-Buick-Oldsmobile-Pontiac<br>The New Image<br>Viola & Frank Hungate & Family<br>Wheeler Flower & Gift Shop<br>Mac & Mary K. Christner<br>Wheeler Gas, Inc.<br>B.J.'s Wearhouse<br>Wheeler Redi-Mix<br>The Wheeler Times<br>Louis, Barbara & Jennifer Stas<br>Ed & Patricia Forrester<br>Jimmy, Marie, Stacy, Jason & Stephanie Adams<br>Kenneth Nelson & Family |
|-----------------------------------------------------------------------------------------------------------------------------------------------------------------------------------------------------------------------------------------------------------------------------------------------------------------------------------------------------------------------------------------------------------------------------------------------------------------------------------------------------------------------------------------------------------------------------------------------------------------------------------------------------------------------------------------------------------------------------------------------------------------------------------------------------------------------------------------------------------------------------------------------------------------------------------------------------------------------------------------------------------------------------------------------------------------------------------------------------------------------------------------------------------------------------------------------------------------------------------------------------------------------------------------------------------------------------------------------------------------------------------|----------------------------------------------------------------------------------------------------------------------------------------------------------------------------------------------------------------------------------------------------------------------------------------------------------------------------------------------------------------------------------------------------------------------------------------------------------------------------------------------------------------------------------------------------------------------------------------------------------------------------------------------------------------------------------------------------------------------------------------------------------------------------------------------------------------------------------------------------------------------------------------------------------------------------------------------------------------------------------------------------------------------------------------------------------------------------------------------------------------------------------------------------------------------------------------------------------------------|

# PLAYOFF



# MUSTANGS

## WBOYS

NOVEMBER 27, 1987

7:00 P.M.

Game in Hereford, Texas

K.D., Joyce, Terri & Amber Ford  
 Robert & Marla Ford  
 Donnie, Mary, Dana, Gena & Brent Huckert  
 James & Myrtle Verden  
 Charles, Cathy & the Carter Boys  
 Fredericka & Kathryn Adams  
 L and F Repair  
 Walter & Jenny Simmons  
 Leon Sutton & Family  
 First National Bank in Wheeler  
 Royce, Claudia, Kristen & Keri Marion  
 Frankenbery Texaco  
 Ted, MiMi, Dawn, Cobey, Nissa, & Kirt Boedeker  
 The Thomas Agency  
 Hibler Implement  
 Jim & Sharon Wright  
 Gary & Becky Hardcastle  
 KPDR-FM Radio  
 Robert, Pat & Tim Helsley  
 Dairy Queen  
 Benson Hardware & Carpet  
 Hess Truck & Tractor  
 Hyland's Pharmacy  
 Jess, Sharon, Jason & Jessica Sheets  
 Richard & Dixie Gaines  
 Bill & VonEva Robertson  
 Steve & Nina Walker  
 Robert & Ann Jones & Family  
 Mike, Vicki, Robyn, Micki & Rebekah Struve  
 Clay & Donna Walser  
 Betty Hennard  
 KEZP-FM '103' In Canadian  
 Gary & Becky Hardcastle  
 Thomas & Martha Helton  
 Rita Smith  
 Doyle, Shirley & Mim Wilson  
 Kenneth & Brenda Childress  
 Honey Inn  
 Lee Hardware & Furniture  
 David & Paula Britt  
 Beef Cattle Co.  
 Jennings Plumbing & Electrical Service  
 Arvid & Joetta Sword  
 Billy & Tobytha Wiggins  
 Wheeler Lumber Co.

Mr. and Mrs. Charles Crockett, Becky & Trenton  
 The Dorman's  
 Danny, Margaret, DeeDee, Deidre & Darby  
 Bus & Myrtle Dorman  
 Lonnie, Beth & Brian Shelton  
 Ronny & Sherri Jones  
 Tommy, Karen, Erica & Dusty Puryear  
 Weldon, Dolores & Jotana Simmons  
 Terry & Sherry McCasland  
 Bennie, Connie & Melanie Reeves  
 Buck & Elaine Rodgers  
 Elva Wood  
 Dean & Agatha Johnson  
 Jim & Shari Porter  
 Brady & Mary Meadows  
 Tyler & Ila Collins & Family  
 Chandler Chimney Sweep  
 C.G. & Rosemary Dodd  
 Ben & Carolyn Westmoreland  
 Jerry, Carolyn, Justin & Kendall Hefley  
 Marty, Teresa, Marcie, Keith & Marcus Rose  
 Toby, DeAnn & Tanner Collins  
 Dunk, Mickey, Kendra & Camille Porter  
 Eddie, Jodi & Hale Hughes  
 Jerry & Barbara Koelzer  
 Dr. Louie, Gina, Vincent & Rocky Mendiola  
 Joe, Cathy, Rachael & Michael Montgomery  
 The Country Clipper  
 R.J. & Georgia Smith  
 Joe, Glenda & Candy Atwood  
 Harrison & Berniece Hall  
 Wesley & Lula Buice  
 Sandra Christner  
 Charlie & Armell Brown  
 Lillian Lee  
 Van, Renee', Todd & Vanessa Baize  
 Kent & Andrea Sims & girls  
 Wheeler Plumbing Co.  
 Max, Staci, Creede & Gavin McQueen  
 After Hours Video  
 Bill & Nema Stewart  
 Steve, Nina, Jennifer & Stephanie Walker  
 Earl Jolly Family  
 Melvin R. Coates  
 Wheeler County Farm Bureau Insurance  
 Dick & Jean DeArment



(1)



(2)

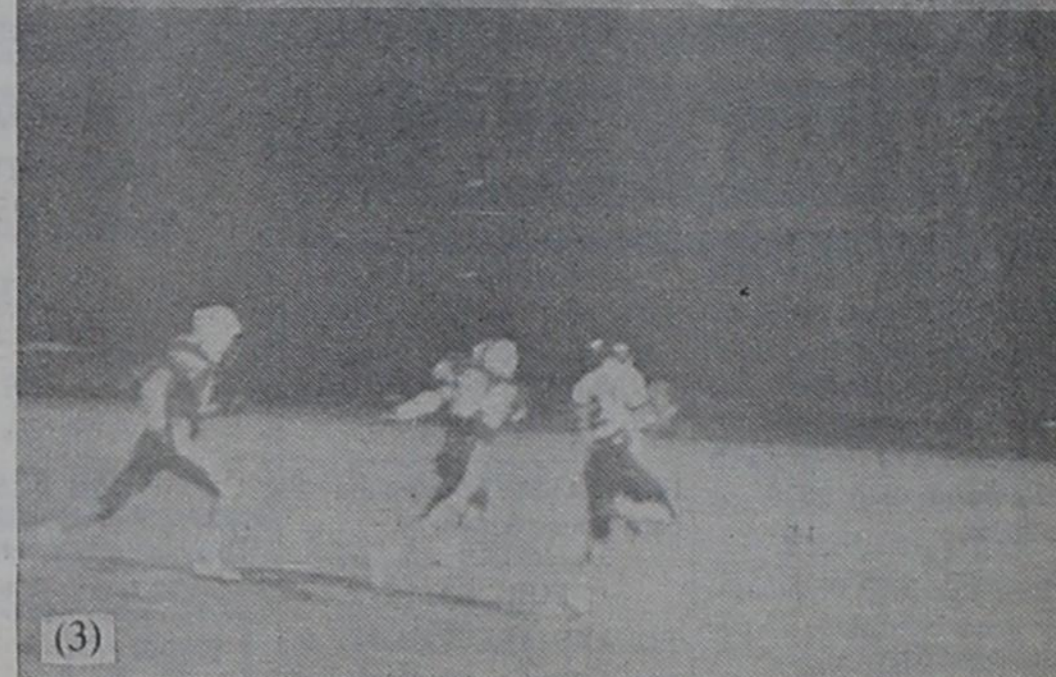

(3)

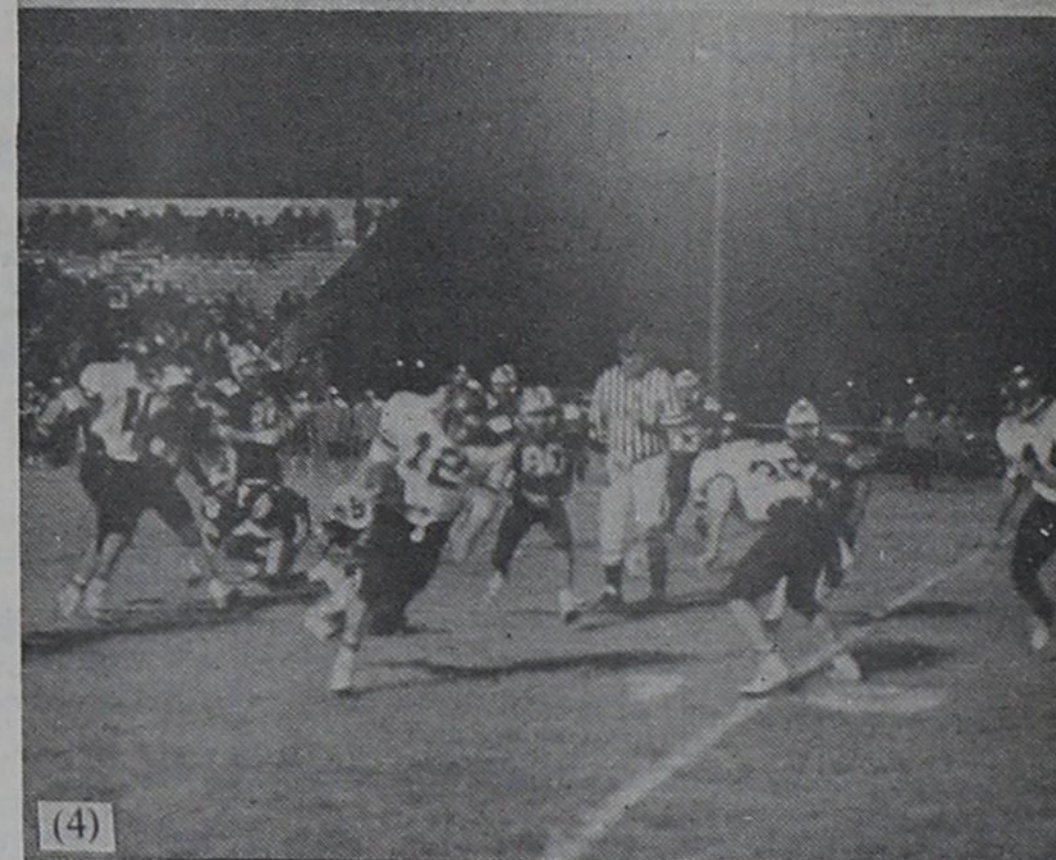

(4)

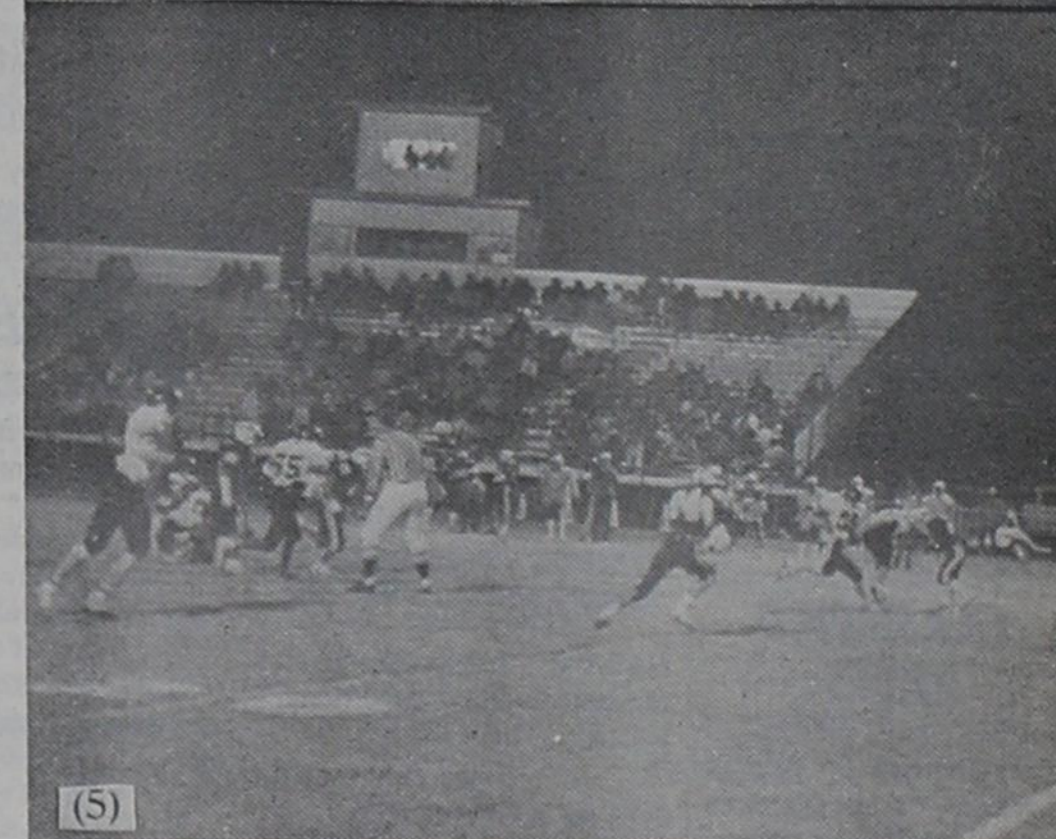

(5)

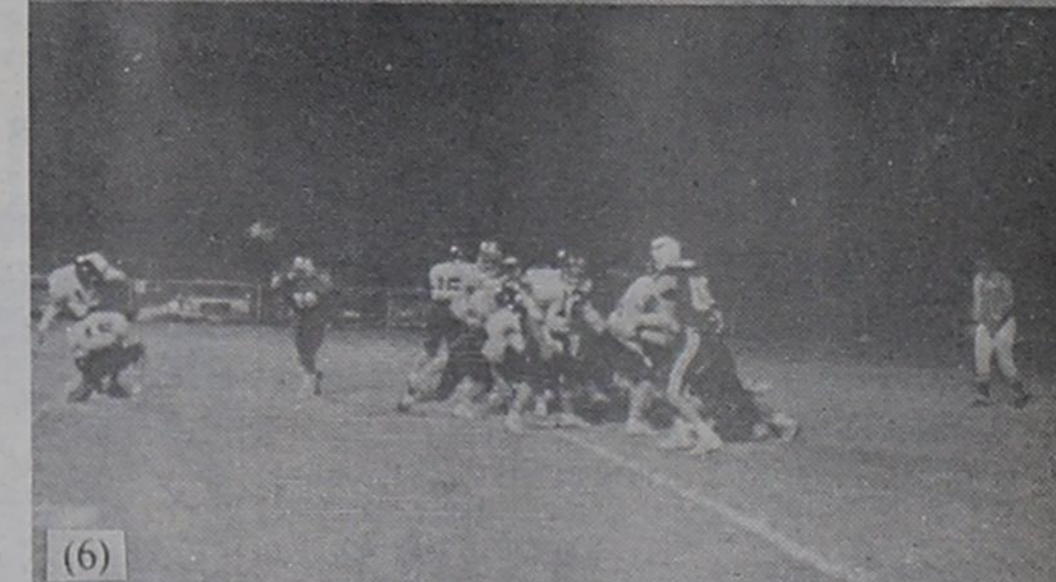

(6)

(1) #44 Bubba Smith returns punt yards from the Bovina 20 to the one yard line, penalty on the play nullifies the play.  
 (2) #35 Shane Guest carries the ball for a 11 yard gain.  
 (3) #22 Kyle Sword on a pass reception gain of about 40 yards.  
 (4) #12 Grayson Benson gains 19 yards from the Bovina 10 yard line, penalty on the play nullifies the play.  
 (5) #35 Shane Guest runs the football from the Bovina 30 yard line for TD.  
 (6) #17 Lee McCasland kick point after TD.

ALL THE WAY TO

STATE!



FREE ESTIMATES 24 HR. WRECKER SERVICE

**McCain's Auto Body**  
117 W. OKLAHOMA BOX 65 WHEELER, TX 79096  
PH. 806/826-3433

INSURANCE CLAIMS OWNER: BOB MCCAIN

**JENNINGS PLUMBING & ELECTRIC SERVICE**  
Owner: Larry Jennings  
"A flush is better than a full house."  
Roto-Rooter Service—Repairs—Remodeling  
Phone: 806/826-3153 11 Years Experience P.O. Box 423  
1110 South Main St. Reasonable Rates Wheeler, Tx. 79096

**GERMANIA FARM MUTUAL**  
*And Association*  
REASONABLE, SOUND PROTECTION  
for your home and other property,  
Rita Pearson: 375-2379  
E. A. Zybach: 375-2528 Office: 845-1002

**Mobeetie Meditations**  
By Goldie Gordon

May each and every one of you have a Happy God filled Thanksgiving. Thank you God for everything The big things and the small. For "every good gift comes from God the giver of them all And all too often we accept without any thanks or praise The gifts God sends as blessings each day in many ways And so at this "Thanksgiving time We offer up a prayer To thank you God, for giving us A lot more than our share.

We would like to thank the Baptist Church for all the Love and thoughtfulness in bringing us the lovely Thanksgiving Dinner that was brought us. "Blest be the tie that binds Our hearts in Christian Love."

**PRAYER CONCERNS**  
Jud Rector who is in Pampa hospital and Lorene isn't at all well. Nettie Lancaster is very ill in the Pampa hospital. Always remember our dear friend Tince Williams Mobeetie's oldest, much loved old time resident Tommie Tyson died. She was 100 years old last June. Her body was brought to Wright Funeral Home Sunday afternoon. Prayers for Nanette and family. The Abraham Memorial Nursing Home held a Thanksgiving supper and program Nov. 21st. Shirley Flower, activity chairman welcomed everyone and led in prayer of thanks. Bro. Heram Reyes from Canadian presented the devotion. He and his wife sang several lovely songs followed by congregational singing. Those seated at the table of Mary Brewer were Orville and Rose Brewer, Pampa, Betty Talley, Miami, Bulah Grimes, Mobeetie, Audrey Alexander, Haley Moore, and Thelma Hodges of White Deer. Those sitting at the table of Kathaleen Stribling were Clinton and Maurita Stribling, and Clinton's sister Davalen Scroder and daughter Kay Loomis and son Travis. The Elmer Wares held their 60th

Wedding Anniversary Nov. 22nd, 2 p.m.-4 p.m. A large crowd wished them love and joy. Those attending from Mobeetie were Ransom and Eunice Carter, Ariza and Anna Belle Corcoran, Bernice and Jack Hefley and Tiffany Hale. Earlene Hoffer from Miami visited Sunday in the home of Jap and Alice Bailey. Visitors in the home of Ransom and Eunice Carter over the weekend were Nettie and Pierce Carter and Johnny Murrell from Pampa. Diana Jones and Kara and Nicole, Berger came down Saturday to visit Walter and Charlotte Coward. They attended a Bridal Shower in Canadian

Listen to...  
**KPDR-FM, 90.5**  
Wheeler, Texas

**L. & F. REPAIR**  
ZENITH T.V.'s R.C.A. T.V.'s  
SATELLITE ANTENNA SYSTEMS  
FRANK E. COATES, OWNER  
P.O. BOX 220 WHEELER, TEXAS 79096 PHONE 806/826-3241 110 W. OKLA. ST.

**BUSTER'S RODEO SHOP**  
Complete Boot & Saddle Repair  
Custom Made... Belts, Wallets & Purses  
OPEN 12:00 noon til 5:30  
2 Mile S. on Hwy. 83 806/826-3072

**LARRY JONES ELECTRIC**  
RT. 1 BOX 93A  
WHEELER, TEXAS 79096  
ELECTRICAL SERVICE 806-826-5269

for Tracey Coward. Dinner guests Sunday in the home of Win and Claudia Quarles were Donna Crawford, Pampa, Neil, Sylvia and children, Pampa, Roy Pat Rucker and Cassie Hamilton, Pampa, Don, Mary Margaret and Kelley Quarles. Congratulations to Allen Leatherman who has now graduated from the Amarillo Police Academy. Good Luck in getting a good job. Herbert Atkins came by and took his dad Herk to Hobart, Oklahoma to the funeral of his old friend Floyd Ritchies funeral. He also visited with Mrs. Ritchie. Dinner guests Sunday in the home of Clinton and Maurita Stribling were Roy Lynn, Pam, Shane and Natasha Stribling, Wayne, Carol, Dave and Seth Stribling from Pampa, Bud, Brandy, and Wesley Stribling from Miami. They had a good time hunting. There were 7 couples from Amarillo

who camped out at the old jail over the weekend. They all attended the Mobeetie Baptist Church Sunday. Clinton and Maurita Stribling, Wesley and Brandy attended the Methodist Church in Miami Sunday. Wesley and Brandy were baptized. Jamee and Ashley Hamilton from Elk City spent Friday night with her parents Kay and Jim Batten. She attended the Basketball ball game Saturday. Walter and Charlotte Coward, Gene and Judy Coward from Canadian, and Judy's mom Renee Henderson, from Shamrock all flew together to spend Thanksgiving in Houston with Louis, Teri, Whitney and Caleb Cox. Also granddaughters and nephew Ricky, Jeanette and children also Jan Coward. Flora May and Jo Kelley had a early Happy Thanksgiving Day Sunday with turkey, dressing and all the trimmings. Those attending were Robert, Linda Kelley and daughter, Randall and Shirley Kelley, and Dee Dee Kelley from Amarillo. Tince and Leona Williams are still about the same and enjoying Tince's

sister Christine Meek being with them. They enjoy knowing so many loving them with their visits. Tince's great neice and nephew visited Randy, Tina and India Mason Alisha Moffett brought a big Thanksgiving box from Baptist church. Aline Corse brought a delicious dinner. Joe Hathaway, Wilber Beck, Joe Shelton from Odessa, Walter Coward, Glenda Leatherman, Bob Pryor, Allison, Bro. Davis from The Methodist Church, Peggy Dunn from Canadian, Allen and Shanna Leatherman, Pampa. Recently D'Wayne and Gary Trout and Jeff Kelley ate Saturday night supper. Visitors over the week end was Judy Ritchie, Candy and Cameron, Wyatts from Hammond. Sunday Linda and Pat Mason from Amarillo, Bill Ridgway. Herbert Atkins spent the weekend with his parents Herk and Elnita Atkins. **METHODIST CHURCH NEWS** Sunday, November 29, the First

United Methodist Church of Mobeetie will be having a Rally for their morning worship service with Dr. Albert Lindley, the Pampa District Superintendent bringing the message. A covered dish dinner and Charge Conference will follow. We issue a challenge to all members of the Mobeetie church to come together on that day to worship and Praise God and renew our enthusiasm for the King of Kings and His work here on earth. Visitors are welcome. **BAPTIST CHURCH NEWS** The Baptist Church has been passing their Thanksgiving dinner around to their Senior Citizens. Alicia Moffett took a box to Ruth Hathaway. She wanted to express her thanks especially for the nice cake with the rainbow colored icing. The Orangutan gets its name from a word in the Malay language meaning "man of the woods."

**Court Records**

List of instruments filed in Wheeler County Clerk's office for the week of November 13 thru November 19, 1987  
**NOVEMBER 13, 1987**  
AOL—Barrett W. Pierce to J.B. Austin, III 10-29-87 Sec 25 Blk A-3  
ASSIGN—Temex Energy, Inc. to Temex Energy, Inc. et al 10-27-87 Sec 19 Blk L J.M. Lindsey Survey  
ROL—Anson Corporation to Dudley R. Stanley et al 11-10-87 640 acs SW Corner T James Survey  
OL—Robert L. Templeton et ux to Ladd Petroleum Corp. 10-13-87 Sec 23 Camp County School Land  
OL—H.W. Strickland to Gifford Operating Company 10-16-87 W/2 NE/4 Sec 6 J Pointevent  
DT—Jeff Clay to United States of America 11-11-87 .28 acs of E/2 SW/4 Sec 37 Blk 17  
D—United States of America to Jeff Clay 10-7-87 .28 acs of E/2 SW/4 Sec 37 Blk 17  
OL—David Scott Edwards to Clark Properties 8-3-87 Sec 56 Blk A-4  
OL—State of Texas to Haber Oil Company 11-3-87 See Instrument  
RDT—First National Bank in Wheeler to Robert Lewis Underwood et ux 11-13-87 SW/4 Sec 19 Blk A-4  
D—Robert Lewis Underwood et ux to Leon Moore 10-30-87 SW/4 Sec 19 Blk A-4  
DT—Leon Moore to First National Bank in Wheeler 11-5-87 SW/4 Sec 19 Blk A-4  
RDT—Small Business Administration to Hyland Cassius Weaver et ux 10-28-87 SW/4 Sec 2 Blk A-4 Surface Only  
**NOVEMBER 16, 1987**  
ASORR—Joe Speed to Raffaela M. Mancini 11-11-87 NW/4 Sec 3 AB&M Survey  
ASSIGN—Gerald R. Smith to Gerald R. Smith Living Trust 11-12-87 SW/4 Sec 121 Blk 23  
ASSIGN—Gerald R. Smith to Gerald R. Smith Living Trust 11-12-87 SW/4 Sec 72 Blk 23  
ASSIGN—Gerald R. Smith to Gerald R. Smith Living Trust 11-12-87 10 acs of E/2 NE/4 Sec 82 Blk 17  
ASSIGN—Gerald R. Smith to Gerald R. Smith Living Trust 11-12-87 10 acs of NW/4 Sec 80 Blk 17  
ASSIGN—Gerald R. Smith to Gerald R. Smith Living Trust 11-12-87 10 acs of W/2 NE/4 Sec 82 Blk 17  
ASSIGN—Gerald R. Smith to Gerald R. Smith Living Trust 11-12-87 SE/4 Sec 4 Blk RE  
ASSIGN—Gerald R. Smith to Gerald R. Smith Living Trust 11-12-87 E/2 Sec 23 Blk RE  
D—Lewis L. Brewer et ux to Noel D. Walton et ux 10-20-87 Sec 9 Blk 84 Woodley's Southside Add Shamrock  
ROL—Panther Oil & Gas Limited Partnership to Jacqueline Auchterlonie et al 10-12-87 SW/4 Sec 1 Blk 4 B&B Survey  
ROL—Kleinwort Benson Energy, Inc. to Jacqueline Auchterlonie et al 11-10-87 SW/4 Sec 1 Blk 4 B&B Survey  
RDT—First State Bank of Mobeetie to Leon A. Lane et ux 11-16-87 Lots 3-6 Blk 7 Allison Sav & Exc 1/2 min int Lot 3  
DT—Kenneth W. Lemons et ux to First National Bank in Pampa 11-4-87 See Instrument  
C/C ORDER—Russell S. Evans to EX PARTE 5-1-87  
RDT—First National Bank in Wheeler to Jerry W. Ray et ux 11-13-87 SE/4 SE/4 SE/4 Sec 6 Blk L J M Lindsay Survey  
**NOVEMBER 17, 1987**  
TDT—Farmers Savings Bank to

**THE WHEELER TIMES**  
Page 7—Wednesday, November 25, 1987  
"Wheeler, town of friendship and pride."

Lomas and Nettleton Co. 9-22-87  
SPECIAL D—Shamrock Federal Savings Bank to Richard Kincannon et ux 10-28-86 Lot 10 Blk 31 Shamrock  
AFFIRMATION OF SALE—Shamrock Federal Savings Bank to Richard Kincannon et ux 11-10-86 lot 10 Blk 31 Shamrock  
OL—Weldon Simmons to Basin Royalty Company 10-5-87 See Instrument  
OL—Deleise Quinton to Basin Royalty Company 10-5-87 See Instrument  
MML—Curtis Well Servicing Co., Inc. to Midwest Exploration, Inc. 11-17-87 Sec 54 Blk 24  
MML—Curtis Well Servicing Co., Inc. to Pangasco, Inc. 11-17-87 Sec 68

**Briscoe Participates In Dallas State Fair**  
Briscoe students participated in the Dallas State Fair Stockshow. Students attending the stock show were Chad Morgan, Jody Powledge, Sara Powledge, Shawn Zybach, Sam Watson and Rheann Watson. Jack Morgan, Vocational Science Instructor, Mr. and Mrs. Leonard Powledge, Jr., Mr. and Mrs. David Zybach, and Mr. and Mrs. Leonard Powledge, Sr. also attended the show. A lot of time, effort and hard work paid off. Everyone made the sale with the following placings: Sam Watson 8th place Berkshire; Shawn Zybach, 26th, Durse; Chad Morgan 4th Berkshire and 11th Spot; Jody Powledge 4th Berkshire and 20th Yorkshire; Sara Powledge 8th Duroc and 9th Yorkshire; Rheann Watson 11th Berkshire. After the marathon show (8:00 a.m. Thursday-3:00 a.m. Friday) One and all were exhausted, but happy!

**MAXEY'S STEAKHOUSE**  
SUNDAY BUFFET THANGIVING MENU  
Salad Bar  
Roast Beef Au Jus  
Beef Patties w/Mushroom Sauce  
Home Fries  
Macaroni & Tomatoes  
Fried Okra  
Hot Rolls  
Coffee/Ice Tea  
Dessert  
Salad Bar  
Turkey & Dressing w/all the trimmings  
Baked Ham  
Sweet Potatoes  
Whipped Potatoes  
Green Beans  
Giblet Gravy  
Cranberry Sauce  
Pumpkin & Pecan Pies  
Hot Rolls  
Coffee/Iced Tea  
THANKSGIVING BUFFET ONLY 11:30 to 2:00 P.M. Will Close at 2:00 P.M.  
Sun.—Noon Buffet (Only) 11:30-1:30  
• Closed Monday •  
Phone: 826-3441  
1 Mile South of Wheeler on U.S. 83

**GTE General Telephone Service.**

"If installation of a telephone line is required, I'll be there for you."  
"In addition, if you need information about modifications to your telephone or new service, I'd be glad to talk with you."  
"I'm proud to be one of the people General Telephone is talking about when they say 'We are people serving people... Wheeler, Mobeetie & GTE.'"

Meet Henry Stephens, Customer Equipment Technician. He's one of GTE's professionals who are working to bring you better and more efficient telephone service in Wheeler and Mobeetie.

**We make it GTEasy!**

**RAIN BOW MONOGRAMS**  
MACHINE SEWN COMPUTER DESIGNED MONOGRAMS  
PLEASE CALL ANY TIME  
COME BY AND SEE  
MARGARET KUNTZ  
826-3650  
1319 S. MOBEETIE



**Subscribe to . . .**

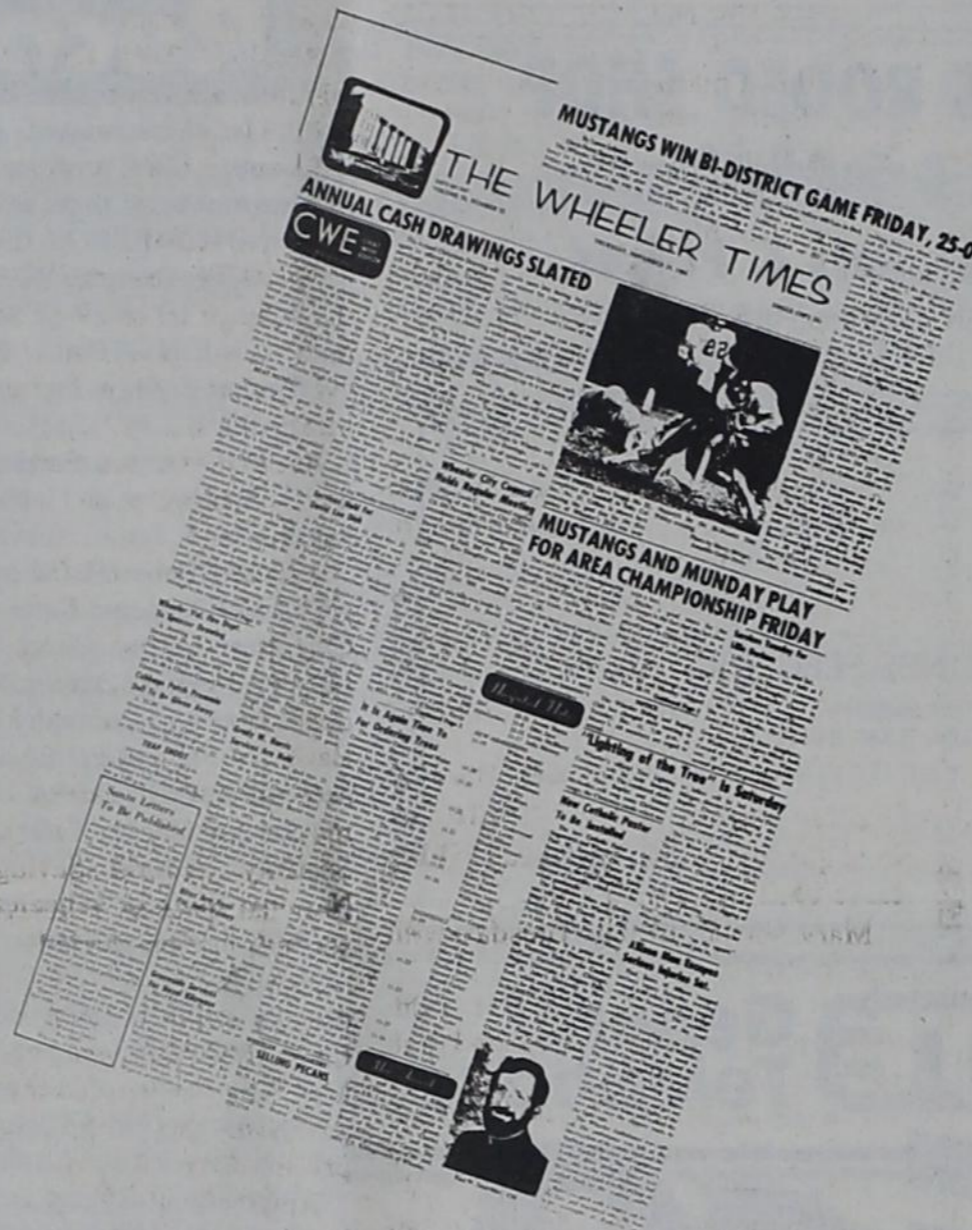

**Keep in touch with friends and relatives.**

*"It's like a letter from home."*

**\$10.50 in Wheeler County**

**\$11.50 Elsewhere**

**P.O. Box 1080 ● Wheeler, Texas 79096**

**806/826-3123**

**A Subscription to  
'The Wheeler Times'  
an ideal  
Christmas Gift**





Mitey Mizer.

Mitey Mizer.

Mitey Mizer.

Mitey Mizer.

Mitey Mizer.

Mitey Mizer.

SUNLIGHT  
DISHWASHING LIQUID  
22 oz.  
5¢

PRICE SAVER  
LAUNDRY DETERGENT  
giant  
29¢

RAMIREZ CORN  
TORTILLAS  
9¢

SHURFINE FABRIC SOFTENER  
SHEETS  
39¢

PRICE SAVER  
EVAPORATED MILK  
2/1¢

BATHROOM TISSUE  
NICE 'N' SOFT  
4 ROLL  
9¢

With one filled Mitey Mizer Saver Card

With one filled Mitey Mizer Saver Card

WITH ONE FILLED MITEY MIZER SAVER CARD

With one filled Mitey Mizer Saver Card

WITH ONE FILLED MITEY MIZER SAVER CARD

6 PACK  
**COCA-COLA**  
**\$1.59**  
16 oz. Throw Away Bottles

# The Ideal Thanksgiving Feast IS ALWAYS FROM THRIFTWAY!



SUNNYFRESH GRADE "A"  
**EXTRA LARGE EGGS**  
18 CT. PKG.  
**89¢**

Gold MEDAL  
ALL PURPOSE FLOUR  
ENRICHED FLOUR  
**GOLD MEDAL**  
5 LB. BAG  
**89¢**

SHURFRESH  
**WHIPPING CREAM**  
8 OZ. CTN.  
**3 \$1**  
FOR

MARGARINE QUARTERS  
**PARKAY**  
**3 \$1**  
1 LB. BOXES

BAKER'S REAL CHOCOLATE  
**CHIPS**  
**99¢**  
12 OZ. PKG.

DUNCAN HINES RTS  
FROSTING  
16 OZ. CAN  
**\$1.29**  
DUNCAN HINES  
**CAKE MIX**  
**69¢**  
18 1/4 OZ. BOX

ALL GRINDS COFFEE  
**HILLS BROS.**  
**\$1.89**  
1 LB. CAN

**SAVINGS FROM OUR SHELVES**

IMPERIAL POWDERED OR BROWN SUGAR	2 LB. BAG	99¢
KRAFT MINIATURE MARSHMALLOWS FOR PIES	10 1/2 OZ. BAG	49¢
LIBBY PUMPKIN HEAVY DUTY	303 CAN	59¢
REYNOLDS FOIL	37 1/2 SQ. FT. ROLL	\$1.29
AUTO DISH DET. REG. / LEMON CASCADIA POWDER	50 OZ. BOX	\$2.79

WASHINGTON EXTRA FANCY RED DELICIOUS LARGE SIZE  
**APPLES**  
**3 \$1**  
3 LBS.

CALIFORNIA CRISP CELERY	STALK	19¢
U.S. NO. ONE SWEET POTATOES	LB.	19¢
FRESH OCEAN SPRAY CRANBERRIES	12 OZ. PKG.	59¢
CALIFORNIA FRESH BROCCOLI	LB.	59¢
U.S. NO. ONE SPANISH SWEET YELLOW ONIONS	LB.	19¢
CALIFORNIA FRESH GREEN ONIONS	4 BUNCHES	\$1.00

GOLDEN RIPE  
**BANANAS**  
**4 \$1**  
4 LBS.

**TOTAL GROCERY SAVINGS**

MILK EAGLE BRAND	14 OZ. CAN	\$1.39
OCEAN SPRAY WH. / JELLIED CRANBERRY SAUCE	16 OZ. CAN	59¢
CUT SUGARY SAM YAMS	23 OZ. CAN	79¢
SMALL EARLY JUNE LESUEUR PEAS	17 OZ. CAN	69¢
CHICKEN OR BEEF SWANSON BROTH	14.5 OZ. CAN	39¢
40" OFF LABEL-PAPER BOUNTY TOWELS	3 ROLL PKG.	\$2.19

**FROZEN FOOD SPECIALS**

REG. / EXTRA CREAMY BIRDSEYE TOPPING	8 OZ. CTN.	79¢
SHURFRESH DEEP DISH PIE SHELLS	2 CT. PKG.	89¢
GREEN GIANT CORN ON THE COB	4 EAR PKG.	\$1.39
BANQUET MINCE OR PUMPKIN PIE	20 OZ. BOX	99¢
MINUTE MAID "FROZEN" ASSORTED ORANGE JUICE	10-12 OZ.	89¢

**HOLIDAY BAKING HELPERS**

HALVES / PIECES ELLIS PECANS	6 OZ. BAG	\$1.09
CHOPPED DROMEDARY DATES	8 OZ. PKG.	\$1.89
ANGEL FLAKE BAKER'S COCONUT	14 OZ. BAG	99¢

**COOL DAIRY BUYS**

SHURFRESH CREAM CHEESE	8 OZ. PKG.	79¢
SWEET CREAM-QUARTERS SHURFRESH BUTTER	1 LB. PKG.	\$1.99
MINUTE MAID CHILLED REG. OR COUNTRY STYLE ORANGE JUICE	96 OZ. CTN.	\$1.49
MARGARINE SOFT PARKAY	16 OZ. TUB	99¢
PILLSBURY ALL READY PIE CRUST	15 OZ. PKG.	\$1.69
PILLSBURY CRESCENT ROLLS	8 OZ. CAN	\$1.29

BONELESS FULLY COOKED HALF OR 6-8 LB. AVERAGE WHOLE  
**CORN KING HAMS**  
**\$1.89**  
LB.

LOUIS RICH BMS. FULLY COOKED 1 1/2-5 LB. AVG.  
**TURKEY HALF HAMS** LB. \$1.89  
COUNTRY PRIDE FULLY COOKED 10-12 LB. AVG.  
**SMOKED TURKEYS** LB. \$1.29  
U.S.D.A. GRADE A SHURFRESH 4-6 LB. AVG.  
**BAKING HENS** LB. 69¢  
HICKORY SMOKED SLICED  
**SHURFRESH BACON** 1 LB. PKG. \$1.69  
OWEN'S COUNTRY REG. OR HOT FROM SPRING CREEK FARMS  
2 LB. ROLL 1 LB. ROLL  
**PORK SAUSAGE** \$3.97 \$1.99  
HILLSHIRE FARMS LITTLE COCKTAIL  
**SMOKIE SAUSAGE** REGULAR OR POLISH LB. \$2.59  
HORMEL'S SUPER SELECT FRESH  
**PORK BUTT ROAST** LB. \$1.59

16 TO 22 LB. AVERAGE  
U.S.D.A. GRADE A SHURFRESH SELF-BASTING FINEST QUALITY  
**TOM TURKEYS**  
WITH TENDER TIMER  
**48¢**  
LB.

**SPECIAL BARGAINS**

SHURFINE PITTED RIPE OLIVES	6 OZ. CAN	\$1.09
ASSORTED FLAVORS JELL-O GELATIN	3 OZ. PKG.	39¢

**CRISCO**  
3 lb. Can **\$1.99**

**PEPSI**  
3 Liter Btl. **29¢**  
WITH ONE FILLED MITEY MIZER SAVER CARD

**Mitey Mizer.**  
PRICE SAVER  
**MOTOR OIL**  
30 w. **2/1¢**

The Winner of the Turkey and Trimmings BRONDELL SKAGGS, Mobeetie, TX

Tuesday Double Coupons

Starting Friday, November 27th We Will Start Giving Christmas Drawing Tickets. FIRST DRAWING SAT., DEC. 5th

**GREAT WAYS TO STUFF YOUR FAMILY THIS THANKSGIVING**  
Thriftway has everything to make your holiday feast the best ever!

PRICES EFFECTIVE NOVEMBER 22-28, 1987

**THRIFTWAY**