

THE WHEELER TIMES
National Editorial Association

Published Every Thursday at Wheeler,
Wheeler County, Texas, by
COOPER, HOWELL & MONTGOMERY

J. C. Howell, Editor-Mgr
Annie Mae Howell, Society Editor
Richard L. Bradley, Printer
Delbert L. Mitchell, Apprentice

MEMBER
Panhandle Press Association
MEMBER 1946
TEXAS PRESS ASSOCIATION

SUBSCRIPTION RATES

In Wheeler, Dickinson and Hemphill Counties	
1 Year	\$2.00
6 Months	\$1.25
3 Months	.75c
Everywhere Else	
1 Year	\$3.00
6 Months	\$2.00
3 Months	\$1.00

ADVERTISING RATES
National Rate... 40c per Column Inch
Local Rate... 30c per Column Inch
Classified... See Want Ad Page

Entered as second-class matter Dec. 15, 1935, at the postoffice at Wheeler, Texas, under act of March 3, 1879.

NOTICE TO PUBLIC
Any erroneous reflection upon the character, standing or reputation of any person, firm or corporation, which may appear in the columns of this paper will be gladly corrected upon the notice being given to the Editor personally at the office at Wheeler, Texas.

THURSDAY, APRIL 10, 1947

ATOMIC LAW VIOLATORS

The difference between the Russian Soviet government and the United States on the question of the manufacture and use of atomic weapons appears somewhat less serious than they were. The Russian government, the Security Council was told, believes that violation of a ban on atomic weapons should be punished, and it maintains it has always held that position.

What shall be done to any nation that shall be proved to have violated any prohibition made for control of atomic energy? The world somehow has to get this terrible means of destruction under control, or it will break out the damage to human life, to civilization, and the power of a nation to defend itself, is likely to go far beyond the destruction wrought in World War II.

More PLEASANT EVENINGS AT HOME with Better Lighting

Some lighting adds livability to your home. Properly placed lamps and lights will add to the attractiveness of your home. You'll avoid eyestrain.

Fill in and mail the coupon, or call your nearest Southwestern Public Service office now for a lighting survey of your home. A specialist will come to your home, and measure the lighting in every room. You'll be given recommendations that will lead to better lighting... better living. And remember, it's another service of your Public Service Company, furnished without extra charge.

Southwestern Public Service Co.
Please mail to: Your Nearest Public Service Co. Office.
Name _____
Address _____
City _____ State _____

SOUTHWESTERN PUBLIC SERVICE COMPANY
20 YEARS OF GOOD CITIZENSHIP AND PUBLIC SERVICE

BRISCOE BRONCO

Editor... Jeanne Lee
Assistant Editor... Kirk Kite
Boy Sports Reporter, Bill Price
Diddle George
Girls Sports Reporter, Faye Francis

CLASS REPORTERS
Seniors... LaDell Atherton
Juniors... Richard Tyson
Sophomores... Thurman Horn
Freshman... Helen Childress

JUNIOR FOOTBALL
The juniors presented the play Friday night and it was a great success. We took in \$83.31. We are thinking of putting the play on at Mobeettie and having their juniors and seniors come over and put on their play here.

PERSONALITIES OF THE WEEK
Name—La Verne Finsterwald
Class—Junior
Age—28
Height—5 ft. 5 1/2 inch
Weight—128
Color of hair—Brown
Color of eyes—Blue
Favorite subject—English
Favorite teacher—Miss Estes
Favorite food—Chocolate pie
Favorite sport—Sing Crosby
Favorite actress—Genevieve Garbin

Likes—Cheerful people
Dislikes—Landladies with ugly cats
Ambition—To go to college

Name—Roberta
Class—Freshman
Age—15
Height—5 ft. 2 1/4 inch
Weight—112
Color of hair—Blonde
Color of eyes—Blue

Professional Column
C. J. MEEK AGENT INSURANCE
Night Phone 174. Day Phone 45

HOMER L. MOSS LAWYER GENERAL PRACTICE WHEELER, TEXAS

Dr. C. C. Merritt CHIROPRACTOR WHEELER, TEXAS
Equipped to give complete chiropractic service

SHELBY PETTIT REAL ESTATE, LIVESTOCK, FARM SALES A SPECIALTY
PHONE 158 FOUR A DATE OR WRITE BOX 285, WHEELER

W. A. GAINES District Manager American National Ins. Co

CRAFMAN'S DAIRY Good fresh Milk, Cream, Butter and Buttermilk
Delivers twice daily
Phone 71 Wheeler

REMINGTON TYPEWRITERS and ADDING MACHINES
E. J. COOPER
Box 28 PHONE 794-W-4
SEAFORD, TEXAS

DR. J. E. HEWETT OPTOMETRIST
207 East Fifth, Amarillo, Tex.
Next door to KFDL, Ph. 6834

FOR SALE
CUTTING SEED WHEAL AND CAKE
SOY BEAN MEAL
BRAN, SHORTS AND BARLEY
—ALSO WHEAT & MILK—
Richardson-Johnson Grain Company

J. WARD DUNCAN REAL ESTATE AND CATTLE

Dr. Joel M. Good OPTOMETRIST
announces the opening of his office at
207 South Wall St.
Shamrock, Texas
For the practice of OPTOMETRY
Phone 222 Office Hours
8:30-12:30
1:30-5:30

Canadian Valley Production Credit Association's Representative
IS IN THEIR Wheeler Office
EACH Thursday

Mobeettie Happenings
By Louise St. John

Those spending Easter Sunday at the Curtis Lancaster home were: Mrs. Anna Lewis, Evelyn and Robert, Mr. and Mrs. Glen D. Hodges, Sue, Cecil and Yvonne Reynolds of Pampa, Mr. and Mrs. Earl Meadows and daughters of Shamrock, Mrs. Bob Hood, Beth and Bobby, Mr. and Mrs. Monroe Seltz and son, Mr. and Mrs. J. W. Seltz, Irvine Seltz, Mr. and Mrs. Loy Seltz and Vendell Hodges, Mr. and Mrs. A. B. Lancaster and Curtis, Edith and Glenna Zell.

Mrs. J. L. Miller and son of Alabama and Mrs. Dora Hogan are visiting in the W. C. Hogan home.

LaRue Flanagan, who is attending school at Abilene, visited her parents, Mr. and Mrs. H. L. Flanagan over the weekend.

Yvonne, Sue and Cecil Reynolds of Pampa spent Saturday night in the Curtis Lancaster home.

Mrs. R. B. Leonard is visiting in the Harley Patterson home at Pampa.

Mr. and Mrs. Leon Barton and children and Mr. and Mrs. Benny Barton of Pampa visited here Friday night.

John Rogers of Erick, Okla. spent Sunday in the Charlie Mixon home.

Florence Carcoran, who is going to a business school at Oklahoma City, spent the weekend with her parents.

Everly Lewis of Pampa spent the weekend in the Curtis Lancaster home.

Mr. and Mrs. Clint Mixon and girls of Hollis, Okla. visited in the Charlie Mixon home Friday night.

Home gardening calls for a constant fight against insects. Local county Extension agents can explain details on spraying and dusting to combat garden pests.

Wheeler Bread
and Family Loaf
CITY BAKERY

FROM WHERE I SIT... by Joe
And That Ain't Hay - Or Is It?

Quality of Grapes May Depend On Spraying
COLLEGE STATION—One of the biggest steps toward producing high quality grapes is a complete spraying program through the growing season, say Extension horticulturists at Texas A. and M. College.
In localities where grapes have not yet been forced into growth, a spraying job now will clean off all disease spores which may be on the branches to cause trouble later, the horticulturists say. Black Rot, the disease that takes a big toll of Texas grapes each year, can be controlled with 8 pounds of bordeaux mixture in 100 gallons of water. Bordeaux is the name applied to a preparation composed of copper sulfate and lime. Growers have found that a thorough spraying of the mixture on leaves and young grape clusters is a first rate control measure.

WILL PAY \$10.00 PER TON FOR SCRAP IRON
DELIVERED TO HUMPY TRAYLER AT TILLMAN BLACKSMITH SHOP
Wheeler, Texas
SEE FRANK CASWELL FOR GOOD USED

From where I sit... by Joe
And That Ain't Hay - Or Is It?
I guess all of us secretly hanker, from time to time, for the good old days and the good old-fashioned pleasures. Leastways, Buddy Richards done a thriving business reviving the old-time harried.
With a team of horses, and a stout straw-bedded rack, Buddy can take as many as thirty adults—at fifty cents a head!
Two or three times a week they start from Tewa Hall, and go out along the river, often for a friendly glass of beer at Silverside Tavern.



There's EXTRA VALUE in the Tire that
OUTWEARS PREWAR TIRE

It's easy to measure what you get for what you pay. No matter what you buy, the measure of its worth is its performance... how long it will serve you.
In tires there are several yardsticks... mileage, protection against bruising and road shocks, resistance to skidding. In all of these, the B.F. Goodrich Silverstone gives you extra value.
In winter, better tread which covers more road area, spreads the wear more evenly. The more tire in contact with the road also means more traction to grip... to prevent skidding, be-

Garrison Service
B.F. Goodrich
FIRST IN RUBBER

LEGAL NOTICE

GARBAGE AND REFUSE ORDINANCE—1947

AN ORDINANCE REGULATING THE PLACING OF SUCH CONTAINERS FOR COLLECTION BY THE CITY GARBAGE DEPARTMENT; REQUIRING PERMITS FOR ALL TYPES OF GARBAGE REFUSE, AND PROHIBITING DISPOSAL OF SUCH MATERIALS WITHIN THE LIMITS OF THE CITY OF WHEELER, TEXAS; PROVIDING FOR THE REMOVAL OF MATERIALS FROM THE DUMP; PROVIDING FOR CHARGES; DECLARING UNCOLLECTED GARBAGE A NUISANCE; AND PRE-

SCRIBING A PENALTY. BE IT ORDAINED BY THE CITY COUNCIL OF THE CITY OF WHEELER, TEXAS:
SECTION 1. Definitions. The term "garbage" shall be interpreted to mean all putrescible wastes, except sewage and body wastes, including vegetable and animal offal and carcasses of dead animals, but excluding recognized industrial by-products, and shall include all such substances from all public and private establishments and from all residences.
 Item 2. Refuse. The term "refuse" shall include all non-putrescible wastes.
SECTION 2. Accumulation of Garbage and Refuse.
 Item 1. Requiring accumulation in approved containers. No owner or lessee of any public or private premises shall permit to accumulate upon his premises any garbage or refuse except in covered containers approved by the health officer. Such containers shall be constructed of metal or wood in such manner as to be strong, not easily corroded, rodent proof, insect proof, and shall be kept covered at all times except when refuse is being de-

posited therein or removed therefrom. In case garbage and one or more types of refuse are disposed of separately, separate containers may be required by the health officer.
SECTION 3. Collection of Garbage and Refuse.
 Item 1. Permits. No person, firm, or corporation shall collect garbage or refuse who does not possess a permit from the health officer. Said permit shall be issued only upon the payment of an annual permit fee of \$0.00 per collecting vehicle and only after said health officer has satisfied himself that the licensee is capable of complying with the requirements of this code. The permit may be revoked when deemed necessary to the public welfare by the health officer.
 Item 2. Placing of containers. No garbage or refuse shall be collected by any authorized agency or person unless it is placed as designated by the health officer.
 Item 3. Individual disposal of garbage and refuse in any place within the city limits or within 100 feet outside the city limits, except at the designated dumping

grounds, or incinerator, is prohibited.
SECTION 4. Disposal of Garbage and Refuse.
 Item 1. Approved methods of disposal. All disposal of garbage and refuse shall be by one of the following methods: incineration, land fill and cover, or by dumping at a dumping ground designated by the city or its authorized representative and approved by the city and county health officers, provided that said method or methods shall include the maximum practicable rodent, insect, and nuisance control at the place or places of disposal, and provided further, that animal offal and carcasses of dead animals shall be buried or cremated as directed by the health officer, or shall be rendered at 40 pounds per square inch pressure or higher, or heated by equivalent cooking. Kitchen slops and other garbage fed to hogs should be cooked and the hog-feeding places kept in such a manner as to cause no nuisance to adjoining property owners.
 Item 2. Ownership of refuse. All junk and other material of the dump ground is the property of

Chats With Fellow Amputee



Harold Russell, double amputee veteran and featured actor in the film, "Best Year of Our Lives," chats with fellow amputee, Joseph Sheridan, during a recent visit to the Boston, Mass., Branch Office of the Veterans Administration. Russell is an advertising student, under the GI Bill of Rights, at Boston University.

Explosive Gasoline Fumes A Farm Danger

Not long ago in the farm engineering machine shop at Purdue University, I saw a contraction that showed how gasoline fumes seek low levels, and hang there for hours or days until a chance flame or spark starts a bad fire. A friend of mine met death in just such a disaster, says Ray Anderson, Farm Journal associate editor.
 These days of tractors, automobiles, and even farm airplanes, mean that you just can't take enough precaution against fire. It is well to know that explosive gasoline and fuel flames like to lurk in pits, cellars, garages, hangars, or shop corners, until someone throws down a match or cigarette stub, or a spark is generated.
 Seems like a man might get some good ideas from his Extension agricultural engineer, safety director, or insurance agent, on how to avoid having these dangerous spots.
 About 30 per cent of all fires that destroy homes are caused by careless use of matches, and smoking.

PAY YOUR SUBSCRIPTION TO WHEELER TIMES NOW!

the City of Wheeler, and no person is allowed to separate and collect, carry off or dispose of same except under the direction of the City of Wheeler.

SECTION 5. Service Charge and Non-collection.

Item 1. Rates for Garbage Service. There shall be charged, assessed and collected from each residential unit within the city limits the monthly amount of 25c and from each business establishment within said city limits the monthly amount of \$1.00. The city secretary shall collect these garbage fees either through the water department as a separate item on each water bill or by any other practicable means of collection.

Item 2. Uncollected garbage declared a nuisance. No garbage or refuse shall be collected from any premises where the owner or lessee is in arrears for a period of one month. Fermenting, putrefying, or odoriferous garbage in containers uncollected due to failure to pay garbage fees shall be declared a nuisance.

SECTION 6. Penalty. Any person violating any of the provisions of this ordinance shall be deemed guilty of a misdemeanor and, upon conviction thereof, shall be fined in any sum not more than \$100.00, and each day that any such person shall violate any of the provisions of this ordinance shall constitute a separate offense and be punishable as such.

Passed and approved on this the 3 day of April, A. D. 1947.

Approved
 R. H. FORRESTER
 Mayor

ATTEST:
 REBA WOFFORD
 City Secretary

17-1c.

When a garden is watered, a deep and thorough soaking, as by a fairly heavy rain, is better than more frequent light sprinklings.

Newspaper Advertising Pays!

DR. M. V. COBB
CHIROPRACTOR

A Complete Health Service
 Colon Irrigation—X-Ray—Electrotherapy
 Lady Assistant
 Phone 180 104 W. 2nd St. Shamrock



• OUT-CLEANS
 • OUT-PULLS
 • OUT-LASTS
 Any Other Tractor Tire Ever Built!
Firestone
CHAMPION
GROUND GRIP
TRACTOR TIRE

Hundreds of field tests prove this revolutionary, new tire cleans up to 100% more effectively, pulls up to 62% more, lasts up to 91% longer, and gives a smoother ride than any other tractor tire. No broken center tire can duplicate this performance!

The Greatest Advancement in Power Farming
 Since Firestone Put the Farm on Rubber

FARMER'S EQUITY SERVICE INC

JACK MILLER, Mgr. MOBEETIE, TEXAS



TEXAS

Payrolls...

LIKE PEBBLES

CAST IN A POND

... stir ever-expanding waves that move out to affect all the homes and businesses of the community. Texas is rich in natural resources, rich in agriculture, rich in manufactured goods... but the wealth that reaches into your home, and your neighbor's, comes in the form of payrolls—in the money YOU earn and reinvest in other Texas enterprises in your daily living.

United Gas payrolls join with all other Texas industry payrolls to raise your standard of living... to provide your family with greater comforts and conveniences... to make your community a better place to live and work. In many Texas cities and towns, United Gas payrolls are a factor in the personal prosperity of many citizens in many walks of life. In all its operations, United Gas seeks to be a useful citizen of this great state.

UNITED GAS

★ ★ UNION PRODUCING COMPANY ★ ★

BASEBALL

SWEETWATER

VS.

MOBEETIE

AT

Mobeetie

Sunday, April 13

Game Called

3:00 p. m.

SOCIETY

Cobb-Render Vows Are Spoken At Tulia Thurs.

Nuptial vows were solemnized for Miss Para Cobb of this city, daughter of Mr. and Mrs. T. E. Cobb of Tulia, and Glen O. Render of Mobeetie, son of Mr. and Mrs. J. O. Render of Eldorado, Okla., on Thursday, April 3, at the home of the bride's parents in Tulia.

James A. Fry, Church of Christ minister of Tulia, read the single ring service. Arrangements of pink gladioli formed the setting for the ceremony.

The bride was attired in a dressmakers suit of iris-aqua and accessories of black and white. Her corsage was of red roses.

Attending the bride as matron of honor, Mrs. J. A. Fry of Tulia, wore a navy blue crepe dress with matching accessories and a corsage of red carnations.

Frank Cocks of Mobeetie was best man.

Mrs. Render is a graduate of Tulia High School and Texas Tech at Lubbock. For the past year she has been Home Supervisor for the Farmer's Home Administration.

The groom is a graduate of El-

darado High School and attended Oklahoma A. & M. at Stillwater, Okla. He served over three years with the U. S. Infantry, two years of that time being spent in the South Pacific. For the past year he has been co-owner of the Mobeetie Drug at Mobeetie.

After a short wedding trip to parts in Oklahoma the couple are making their home in Wheeler.

Costiloe-Wiginton Vows Exchanged

Miss Esta Lee Costiloe, daughter of Mr. and Mrs. Ern Costiloe, of Pampa, became the bride of Floyd Wiginton, son of Mr. and Mrs. W. I. Wiginton, Wheeler, at 3 o'clock Sunday afternoon, March 30. The double-ring ceremony took place in the First Baptist Church with Rev. E. Douglas Carver, pastor, reading the service.

Miss Jean Costiloe, sister of the bride, was maid of honor, and F. B. Craig, Jr. of Wheeler was best man. Other attendants were Miss Margie Mullins, John Marshall and Mr. and Mrs. Virgil Greenhouse.

The bride wore a white gabardine suit with black accessories and the maid of honor wore a

blue dress with black and white accessories.

Mrs. Wiginton is a graduate of Pampa High School and is employed at the Southwestern Bell Telephone Company.

The bridegroom is a graduate of Wheeler High School. He served over three years with the Army and was employed at the Clay Food Store before going to Pampa recently.

The couple are making their home at 221 N. Somerville, Pampa.

Mrs. Oscar Johnson Is Bridal Shower Honoree

Mesdames L. T. Davis, Sr., Geo. Henderson, T. B. Killingsworth and J. A. Tucker honored Mrs. Oscar Johnson of Pampa with a bridal shower Thursday afternoon in the home of Mrs. L. T. Davis. The Easter motif was carried throughout the entertaining rooms.

Those registering and sending gifts were: Mesdames Ruby Elliott, Horace Briley, Edgar Blocker, John Dabery, Janie Keelin, A. C. Johnson, Abernathy, Gordon Whitener, C. A. Whitener, Lester Robison, Buddy Vanpool, Mary Lynch, Edd Henderson, Lorene Tucker, R. O. Johnson, Sr., Johnny Burrell, Joe Pitecock, Cully Watson, L. W. Davidson, George Davidson, Tom Britt, L. C. Bledsoe, J. F. Rathjen, Marion Addison, Dee Vines, C. O. Killingsworth, George Henderson, T. B. Killingsworth, J. A. Tucker, L. T. Davis, Jr., Charlie McCartney, John Baird, Charlie Whiteley, Charlie Lang, Bailey Whiteley, Teed Pond, Edd Seeds, A. B. Pond, John Cornelious, C. E. Dalton, John Allen, J. D. Rutherford, Elva Hubble and J. B. Woodring. Misses Rena Johnson, Mary Lois Bledsoe and Paula Bledsoe.

Mrs. Davis Leader For Royal Service Program

The Kelton Baptist W. M. S. met at the church April 7 for a business meeting and a lesson in Royal Service led by Mrs. L. T. Davis, Jr. Two crates of eggs were packed and a box of clothing to be sent to the Buckners Orphan Home.

Those present were: Mesdames Buck Henderson, T. B. Killingsworth, C. D. Davis, J. A. Tucker, L. T. Davis, Sr., L. T. Davis, Jr., H. T. Carman, J. F. Rathjen, Buck Henderson, Jr. and Karen Henderson.

Mr. and Mrs. M. L. Gunter, Jr. spent the weekend with his mother, Mrs. M. L. Gunter, and Mr. and Mrs. Terrell Gunter.

Scotty Risner has returned to school at Sul Ross at Alpine after spending the holidays here with his friends and relatives.

Announcement

I wish to take this means of announcing that I have purchased the Helpy-Selfy Laundry formerly owned by L. H. Terry.

I invite the continued patronage of all the old customers and offer a special invitation to all my friends in this section of the country to come in and see me.

I will appreciate your business.

J. W. Durham

Hey Kids! Look!

ENTER NOW . . . BIG FREE . . .

Bicycle Contest

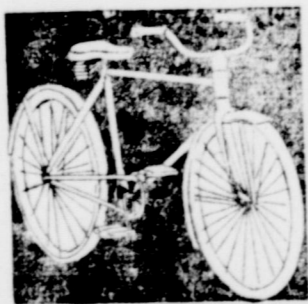

WIN A NEW
STREAMLINED
BICYCLE
FREE!

Your Friends
Can Help You
WIN!

Your Local
Grocer Has
The Entry Blanks

CONTEST RUNS FROM APRIL 1 TO JULY 4, 1947

HERE'S HOW— **Save** BAGS AND WEIGHT SLIPS

MORTON'S POTATO CHIPS
MORTON TEXES CORN CHIPS
KENNEDY SHELLED PECANS

SEE RULES ON ENTRY BLANKS
GET ENTRY BLANKS AT YOUR GROCER

SPECIALS FOR FRI. & SAT. APRIL 11 & 12



LETUCE
Fresh — Crisp
Heads—2 for
15c

Texas Seedless
GRAPEFRUIT
doz. **29c**

OUR GUIDE TO Better Springtime Meals

Fresh
RADISHES
Per Bunch **5c**

PEACHES NO. 2 1/2 CAN IN SYRUP **25c**

BEANS VAN CAMP NO. 2 CAN **17c**

CHERRIES RED SOUR PITTED NO. 2 CAN **33c**

RAISINS THOMPSON'S SEEDLESS 2-POUNDS **39c**

PURE BLACK PEPPER
1/2-lb. Box
49c

CHEESE ARMOUR'S COTTAGE
PER POUND **20c**

FRYERS DRESSED AND CUT-UP
IN CARTON PER POUND **60c**

SLAB BACON SLICED OR PIECE
PER POUND **59c**

WILSON'S CERTIFIED OLEOMARGARINE **38c**

FRESH COUNTRY BUTTER **65c**

It's Spring House Cleaning Time

BAB-O 2 Cans 21c	LYE 3 Cans 25c	DRANO Per Can 19c	BONAMI Per Box 13c
-------------------------------	-----------------------------	--------------------------------	---------------------------------

4-TIE BROOMS Each 79c	HEAVY COTTON MOPS Each 69c
---------------------------------	--------------------------------------

JOHNSON'S GLO-COAT, PINTS EACH **59c**

LARGE BOX IGA SOAP GRAINS Each 29c	LEMON ODOR IGA CLEANSER 3—14-oz. Boxes 13c
--	--

BABY FOOD GERBER'S 4 CANS **29c**

Grapefruit Juice

46-OUNCE CAN	NO. 2 CAN
Each 12 Cans 19c	Each 12 Cans 9c
\$2.15	\$1.05

Orange Juice

46-OUNCE CAN	NO. 2 CAN
Each 12 Cans 25c	Each 12 Cans 12c
\$2.89	\$1.39

FINER QUALITY AT LOWER PRICES FROM COAST TO COAST

CLAY'S

*** Home-Owned *** Home-Operated ***

FOOD IGA STORE

HOME MADE
HOT
BARBEQUE
POUND
39c

At The Churches

FIRST BAPTIST CHURCH

Sunday School Prayer Meeting
 10:00 a. m.
 Sunday School 11:00 a. m.
 Morning Worship 7:30 p. m.
 P. D. FULLINGIM, Pastor

CHURCH OF CHRIST

Monday morning Bible study 10:00
 Morning Worship 11:00
 Evening Worship 7:45
 Wednesday evening, "The Life of
 Christ" 7:45 p. m.
 H. M. LITTON, Minister

METHODIST CHURCH

Sunday School 10:00 A. M.
 Morning Worship 11:00 A. M.
 Evening Worship 5:00 P. M.
 F. M. M. 6:00 P. M.
 Everyone welcome.
 S. Y. ALLGOOD, Pastor

SCOPE BAPTIST CHURCH

Teaching second and fourth
 days
 Sunday School every Sunday.
 Frank McDonald, Sunday School
 Superintendent.
 Edward S. Bridges, Pastor

ASSEMBLY OF GOD

Mobeetie, Texas
 Service 7:45 p. m. Sat.
 10:00 a. m. Sunday
 7:45 p. m. Sunday
 Everyone always welcome.
 SONITA HUDSON, Pastor

CITY BAPTIST CHURCH

Sunday School 10:00 a. m.
 Morning Worship 11:00 a. m.
 Evening Worship 8:00 p. m.
 Weekly prayer service 8:00 p. m.
 A. C. LYONS, Pastor

KELTON

METHODIST CHURCH
 Sunday School 10:00 a. m.
 Morning 11:00 a. m. on second
 and fourth Sundays.
 WSCS and Bible Study
 8:00 p. m. on second
 and fourth Sundays.
 O. C. EVANS, Pastor

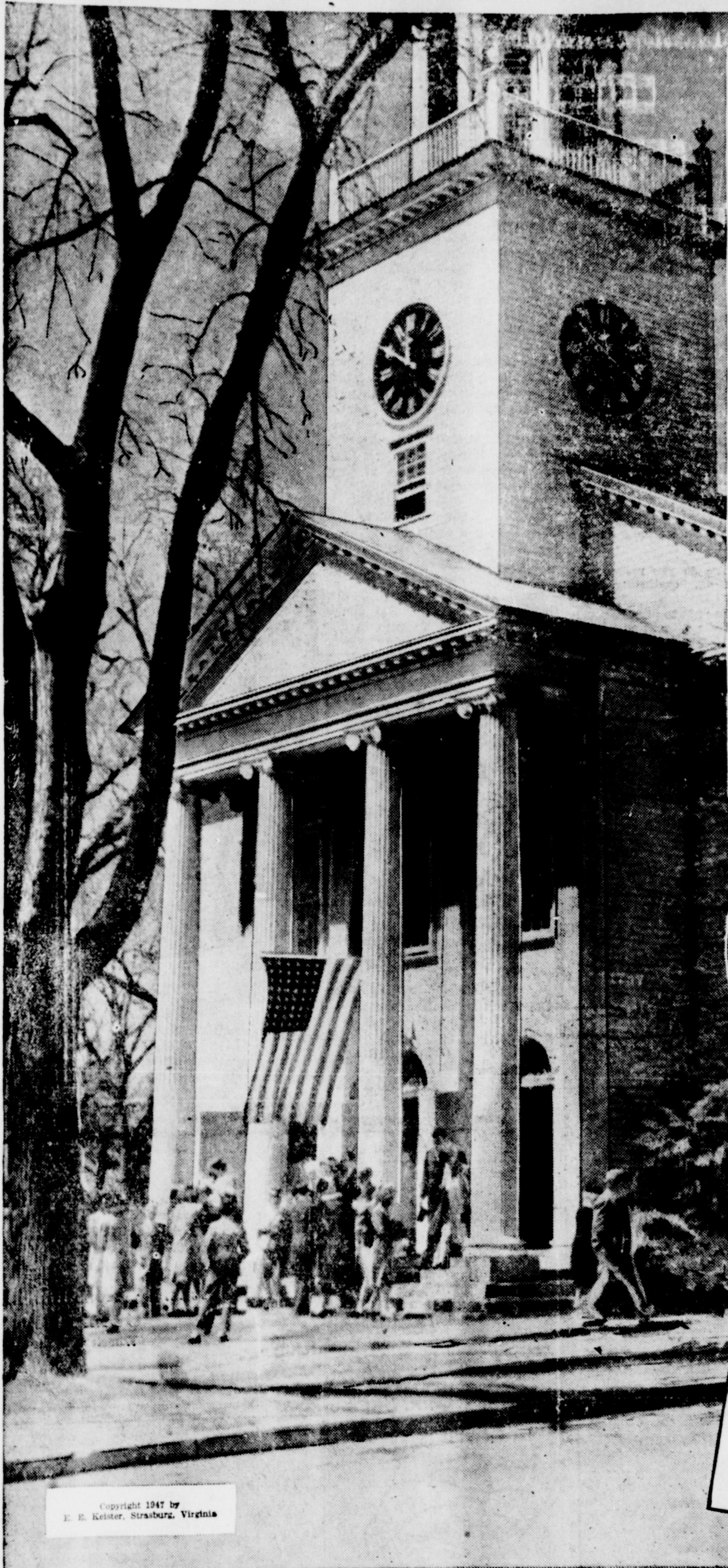

Finding
WHAT WE LOOK FOR

You and I usually find in life what we look for. And what we find is often a reflection of what we are.

A man who looks for trouble can find it in abundance. The person who looks for truth and beauty somehow seems always to come upon it.

One of the remarkable qualities of Jesus was that insight which enabled Him to see men not only as they were, but also as they might become. He saw Matthew, the successful business man. He also saw Matthew, the loyal disciple, writer of a Gospel story that would never die. And, He said, "Matthew, follow me." And Matthew left all and followed Him.

There is much of evil and wrong in the world about us. Much that is discouraging! Much that is cruel! Much that is unkind! God needs men and women through whom He may work to help make right the wrong things of earth. He has given us His Church through which we may work effectively.

Go to Church next Sunday and enlist your services in this great endeavor. The Church needs you even as you need the Church!

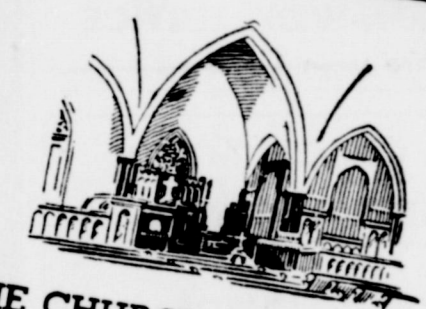

**THE CHURCH FOR ALL...
 ALL FOR THE CHURCH**

The Church is the greatest factor on earth for the building of character and good citizenship. It is a storehouse of spiritual values. Without a strong Church, neither democracy nor civilization can survive. There are four sound reasons why every person should attend and support the church of his choice. They are: (1) For his own sake, of his community and nation. (2) For the sake of his children's sake. (3) For the sake of the Church itself, which needs his moral and material support. Plan to go to church on Sunday and read your Bible daily.

Copyright 1947 by
 E. E. Keister, Strasburg, Virginia

THIS SPACE RESERVED FOR WEEKLY CALENARS OF OTHER CHURCHES IN NORTH WHEELER COUNTY. PASTORS PLEASE MAIL YOURS AT ONCE!

This Series of Church Ads Is Being Published Each Week in the Support of a Nationwide "GO TO CHURCH" Movement, and Is Being Sponsored by the Business Firms and Individuals Listed Hereon.

CHURCH OF CHRIST B. M. Litton, Minister Wheeler, Texas	FRED FARMER GARAGE & MACHINE SHOP Wheeler, Texas	OWEN'S SERVICE STA. Wheeler, Texas		WHITE AUTO STORE Wheeler, Texas
W. E. PENNINGTON AND SON "Oldest Store In Town" Wheeler, Texas	CITY DRUG STORE The Rexall Store Wheeler, Texas	BOB RODGERS Wheeler, Texas		CICERO SMITH LBR. CO. Wheeler, Texas
CITY BAKERY Wheeler, Texas	GRIFFIN SERVICE STA. Gulf Products Wheeler, Texas	R. H. FORRESTER Wheeler, Texas	J. C. WOOLDRIDGE CO. Building Materials Wheeler, Texas	PERCY'S GARAGE Percy Farmer, Owner Wheeler, Texas
THE BRITT RANCH Wheeler, Texas	GUYNES SERVICE STA. Phillips Products Wheeler, Texas	CHAPMAN'S DAIRY Wheeler, Texas	HOLT DRUG Cecil Johnson, Mgr. Wheeler, Texas	THE WHEELER ABSTRACT CO. Wheeler, Texas
BROWN'S CAFE Wheeler, Texas	J. P. GREEN & SON HARDWARE Wheeler, Texas	PLANTER'S GIN Bill Darnell, Mgr. Wheeler, Texas	EBB FARMER SERVICE STATION Conoco Products Wheeler, Texas	WHEELER GAS CO. Wheeler, Texas
TITLE ABSTRACT CO. C. J. Meck, Owner Wheeler, Texas	W. E. BOWEN IMPLEMENT CO. Your John Deere Dealer Wheeler, Texas	BURGESS SHOE SHOP Wheeler, Texas	GARRISON SERVICE Wheeler, Texas	SOUTHWESTERN PUBLIC SERVICE Wheeler, Texas
				HIBLER IMPLEMENT COMPANY Wheeler, Texas

SOCIETY

Cobb-Render Vows Are Spoken At Tulia Thurs.

Nuptial vows were solemnized for Miss Para Cobb of this city, daughter of Mr. and Mrs. T. E. Cobb of Tulia, and Glen O. Render of Mobeetie, son of Mr. and Mrs. J. O. Render of Eldorado, Okla., on Thursday, April 3, at the home of the bride's parents in Tulia.

James A. Fry, Church of Christ minister of Tulia, read the single ring service. Arrangements of pink gladioli formed the setting for the ceremony.

The bride was attired in a dressmakers suit of iris-aqua and accessories of black and white. Her corsage was of red rosebuds.

Attending the bride as matron of honor, Mrs. J. A. Fry of Tulia, wore a navy blue crepe dress with matching accessories and a corsage of red carnations.

Frank Cocke of Mobeetie was best man.

Mrs. Render is a graduate of Tulia High School and Texas Tech at Lubbock. For the past year she has been Home Supervisor for the Farmer's Home Administration.

The groom is a graduate of El-

darado High School and attended Oklahoma A. & M. at Stillwater, Okla. He served over three years with the U. S. Infantry, two years of that time being spent in the South Pacific. For the past year he has been co-owner of the Mobeetie Drug at Mobeetie.

After a short wedding trip to parts in Oklahoma the couple are making their home in Wheeler.

Costiloe-Wiginton Vows Exchanged

Miss Esta Lee Costiloe, daughter of Mr. and Mrs. Ern Costiloe of Pampa, became the bride of Floyd Wiginton, son of Mr. and Mrs. W. I. Wiginton, Wheeler, at 3 o'clock Sunday afternoon, March 30. The double-ring ceremony took place in the First Baptist Church with Rev. E. Douglas Carver, pastor, reading the service.

Miss Jean Costiloe, sister of the bride, was maid of honor, and F. B. Craig, Jr. Wheeler was best man. Other attendants were Miss Margie Mullins, John Marshall and Mr. and Mrs. Virgil Greenhouse.

The bride wore a white gabardine suit with black accessories and the maid of honor wore a

blue dress with black and white accessories.

Mrs. Wiginton is a graduate of Pampa High School and is employed at the Southwestern Bell Telephone Company.

The bridegroom is a graduate of Wheeler High School. He served over three years with the Army and was employed at the Clay Food Store before going to Pampa recently.

The couple are making their home at 221 N. Somerville, Pampa.

Mrs. Oscar Johnson Is Bridal Shower Honoree

Mesdames L. T. Davis, Sr., Geo. Henderson, T. B. Killingsworth and J. A. Tucker honored Mrs. Oscar Johnson of Pampa with a bridal shower Thursday afternoon in the home of Mrs. L. T. Davis. The Easter motif was carried throughout the entertaining rooms.

Those registering and sending gifts were: Mesdames Ruby Elliott, Horace Briley, Edgar Plockner, John Dabery, Janie Keelin, A. C. Johnson, Abernathy, Gordon Whitener, C. A. Whitener, Lester Robison, Buddy Vanpool, Mary Lynch, Edd Henderson, Lorene Tucker, R. O. Johnson, Sr., Johnny Burrell, Joe Pitcock, Cully Watson, L. W. Davidson, George Davidson, Tom Britt, L. C. Bledsoe, J. F. Rathjen, Marion Addison, Dee Vines, C. O. Killingsworth, J. A. Tucker, L. T. Davis, Jr., Charlie McCartney, John Baird, Charlie Whiteley, Charlie Lang, Bailey Whiteley, Teed Pond, Edd Seads, A. B. Pond, John Cornelious, C. E. Dalton, John Allen, J. D. Rutherford, Elva Hubble and J. B. Woodring. Misses Rena Johnson, Mary Lois Bledsoe and Paula Bledsoe.

Mrs. Davis Leader For Royal Service Program

The Kelton Baptist W. M. S. met at the church April 7 for a business meeting and a lesson in Royal Service led by Mrs. L. T. Davis, Jr. Two crates of eggs were packed and a box of clothing to be sent to the Buckners Orphan Home.

Those present were: Mesdames Buck Henderson, T. B. Killingsworth, C. D. Davis, J. A. Tucker, L. T. Davis, Sr., L. T. Davis, Jr., H. T. Carman, J. F. Rathjen, Buck Henderson, Jr. and Karen Henderson.

Mr. and Mrs. M. L. Gunter, Jr. spent the weekend with his mother, Mrs. M. L. Gunter, and Mr. and Mrs. Terrell Gunter.

Scotty Risner has returned to school at Sul Ross at Alpine after spending the holidays here with his friends and relatives.

Announcement

I wish to take this means of announcing that I have purchased the Helpy-Selfy Laundry formerly owned by L. H. Terry.

I invite the continued patronage of all the old customers and offer a special invitation to all my friends in this section of the country to come in and see me.

I will appreciate your business.

J. W. Durham

Hey Kids! Look!

ENTER NOW... BIG FREE...

Bicycle Contest

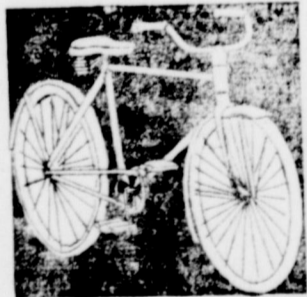

WIN A NEW
STREAMLINED
BICYCLE
FREE!

Your Friends
Can Help You
WIN!

Your Local
Grocer Has
The Entry Blanks

CONTEST RUNS FROM APRIL 1 TO JULY 4, 1947

HERE'S
HOW—

Save BAGS AND
WEIGHT SLIPS

MORTON'S POTATO CHIPS
MORTON TEXES CORN CHIPS
KENNEDY SHELLED PECANS

SEE RULES ON ENTRY BLANKS
GET ENTRY BLANKS AT YOUR GROCER

FROM

SPECIALS FOR FRI. & SAT. APRIL 11 & 12



LETTUCE
Fresh — Crisp
Heads—2 for
15c

Texas Seedless
GRAPEFRUIT
doz. **29c**

OUR GUIDE TO Better Springtime Meals

Fresh
RADISHES
Per Bunch **5c**

PEACHES NO. 2 1/2 CAN IN SYRUP **25c**

BEANS VAN CAMP NO. 2 CAN **17c**

CHERRIES RED SOUR PITTED NO. 2 CAN **33c**

RAISINS THOMPSON'S SEEDLESS 2-POUNDS **39c**

CHEESE ARMOUR'S COTTAGE PER POUND **20c**

FRYERS DRESSED AND CUT-UP IN CARTON PER POUND **60c**

SLAB BACON SLICED OR PIECE PER POUND **59c**

WILSON'S CERTIFIED **OLEOMARGARINE** 38c

FRESH **COUNTRY BUTTER** 65c

It's Spring House Cleaning Time

BAB-O 2 Cans 21c	LYE 3 Cans 25c	DRANO Per Can 19c	BONAMI Per Box 13c
--------------------------------------	------------------------------------	---------------------------------------	--

4-TIE **BROOMS** Each **79c** HEAVY **COTTON MOPS** Each **69c**

JOHNSON'S GLO-COAT, PINTS EACH **59c**

LARGE BOX **IGA SOAP GRAINS** Each **29c** LEMON ODOR **IGA CLEANSER** 3—14-oz. Boxes **13c**

BABY FOOD GERBER'S 4 CANS **29c**

Grapefruit Juice

46-OUNCE CAN	NO. 2 CAN
Each	Each
12 Cans	12 Cans
19c	9c
\$2.15	\$1.05

Orange Juice

46-OUNCE CAN	NO. 2 CAN
Each	Each
12 Cans	12 Cans
25c	12c
\$2.89	\$1.39

FINER QUALITY AT LOWER PRICES FROM COAST TO COAST

CLAY'S

Home-Owned Home-Operated

FOOD IGA STORE

HOME MADE
HOT
BARBEQUE
POUND
39c

At The Churches

FIRST BAPTIST CHURCH

School Prayer Meeting
 10:00 a. m.
 11:00 a. m.
 7:30 p. m.
 P. D. FULLINGIM, Pastor

CHURCH OF CHRIST

morning Bible study 10:00
 11:00
 7:45
 evening, "The Life of
 7:45 p. m.
 B. M. LITTON, Minister

METHODIST CHURCH

School 10:00 A. M.
 11:00 A. M.
 5:00 P. M.
 6:00 P. M.
 S. Y. ALLGOOD, Pastor

OSCOE BAPTIST CHURCH

teaching second and fourth
 days
 Sunday School every Sunday.
 Frank McDonald, Sunday School
 Superintendent.
 Edward S. Bridges, Pastor

ASSEMBLY OF GOD

Mobeetie, Texas
 Service 7:45 p. m. Sat.
 10:00 a. m. Sunday
 7:45 p. m. Sunday
 are always welcome.
 BONITA HUDSON, Pastor

CITY BAPTIST CHURCH

School 10:00 a. m.
 11:00 a. m.
 8:00 p. m.
 week prayer service 8:00 p. m.
 A. C. LYONS, Pastor

KELTON

METHODIST CHURCH
 School 10:00 a. m.
 11:00 a. m. on second
 fourth Sundays.
 WSCS and Bible Study
 8:00 p. m. on second
 fourth Sundays.
 O. C. EVANS, Pastor



Finding

WHAT WE LOOK FOR

You and I usually find in life what we look for. And what we find is often a reflection of what we are.

A man who looks for trouble can find it in abundance. The person who looks for truth and beauty somehow seems always to come upon it.

One of the remarkable qualities of Jesus was that insight which enabled Him to see men not only as they were, but also as they might become. He saw Matthew, the successful business man. He also saw Matthew, the loyal disciple, writer of a Gospel story that would never die. And, He said, "Matthew, follow me." And Matthew left all and followed Him.

There is much of evil and wrong in the world about us. Much that is discouraging! Much that is cruel! Much that is unkind! God needs men and women through whom He may work to help make right the wrong things of earth. He has given us His Church through which we may work effectively.

Go to Church next Sunday and enlist your services in this great endeavor. The Church needs you even as you need the Church!

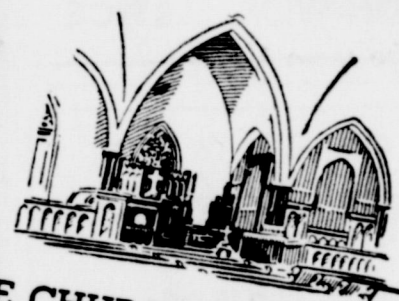

THE CHURCH FOR ALL ... ALL FOR THE CHURCH

The Church is the greatest factor on earth for the building of character and good citizenship. It is a storehouse of spiritual values. Without a strong Church, neither democracy nor civilization can survive. There are four sound reasons why every person should attend and support the church of his choice. They are: (1) For his own sake. (2) For his children's sake. (3) For the sake of his community and nation. (4) For the sake of the Church itself, which needs his moral and material support. Plan to go to church on Sunday and read your Bible daily.

Copyright 1947 by E. B. Kester, Strasburg, Virginia

THIS SPACE RESERVED FOR WEEKLY CALENARS OF OTHER CHURCHES IN NORTH WHEELER COUNTY.

PASTORS PLEASE MAIL YOURS AT ONCE!

This Series of Church Ads Is Being Published Each Week in the Support of a Nationwide "GO TO CHURCH" Movement, and Is Being Sponsored by the Business Firms and Individuals Listed Hereon.

CHURCH OF CHRIST B. M. Litton, Minister Wheeler, Texas	FRED FARMER GARAGE & MACHINE SHOP Wheeler, Texas	OWEN'S SERVICE STA. Wheeler, Texas	WHITE AUTO STORE Wheeler, Texas
W. E. PENNINGTON AND SON "Oldest Store In Town" Wheeler, Texas	CITY DRUG STORE The Rexall Store Wheeler, Texas	CLAY FOOD STORE & ICEBERG LOCKERS Home Owned — Home Operated Wheeler, Texas	BOB RODGERS Wheeler, Texas
CITY BAKERY Wheeler, Texas	GRIFFIN SERVICE STA. Gulf Products Wheeler, Texas	R. H. FORRESTER Wheeler, Texas	J. C. WOOLDRIDGE CO. Building Materials Wheeler, Texas
THE BRITT RANCH Wheeler, Texas	GUYNES SERVICE STA. Phillips Products Wheeler, Texas	CHAPMAN'S DAIRY Wheeler, Texas	HOLT DRUG Cecil Johnson, Mgr. Wheeler, Texas
BROWN'S CAFE Wheeler, Texas	PLANTER'S GIN Bill Darnell, Mgr. Wheeler, Texas	EBB FARMER SERVICE STATION Conoco Products Wheeler, Texas	PERCY'S GARAGE Percy Farmer, Owner Wheeler, Texas
TITLE ABSTRACT CO. C. J. Meek, Owner Wheeler, Texas	J. P. GREEN & SON HARDWARE Wheeler, Texas	W. E. BOWEN IMPLEMENT CO. Your John Deere Dealer Wheeler, Texas	BURGESS SHOE SHOP Wheeler, Texas
			THE WHEELER ABSTRACT CO. Wheeler, Texas
			GARRISON SERVICE Wheeler, Texas
			SOUTHWESTERN PUBLIC SERVICE Wheeler, Texas
			HIBLER IMPLEMENT COMPANY Wheeler, Texas
			WHEELER COUNTY PRODUCE ASSOCIATION Wheeler, Texas
			WHEELER GAS CO., Wheeler, Texas
			CICERO SMITH LBR. CO. Wheeler, Texas

Mr. J. M. Glover has received word of the death of his brother, George, of Damascus, Ark. He passed away suddenly April 1 while at the supper table.

Mrs. Russell Nardo and children of Amarillo returned home Thursday after visiting the past two weeks with her parents, Mr. and Mrs. Lloyd Anglin.

Mr. J. M. Glover has received word of the death of his brother, George, of Damascus, Ark. He passed away suddenly April 1 while at the supper table.

"Wonder if he can tell that now's the time to change to Phillips 66 Motor Oil!"

PROVED BY 66 BILLION MILES OF SATISFACTORY SERVICE

"YOUR CHEAPEST WAY TO BUY OR SELL" WANTS ADS

RATES—10c per line (counting 5 words to line) for first insertion. Minimum charge, 30c; 5c per line after first time. Minimum charge 15c. Reader ads scattered among local items 15c per line each insertion. Cards that run every week 25c per column inch per week.

DISPLAY ADVERTISING—National rate, 42c an inch; Local Advertising rate, 30c per column inch, 25c per inch when 30 inches or more used each week during calendar month.

MISCELLANEOUS

NOTICE—Will be in Wheeler with Daliah and Canna bulbs and plants Saturday. Callie Patterson. 17-1tp.

WANTED—Pigs and shoats, also top hogs at Shamrock Sale Barn, 1 mile north of Shamrock. 45-4tp.

NO FISHING OR HUNTING on my place. Albert Chapman. 16-1tc.

ALCOHOL
PUBLIC enemy No. 1—
No Picnicing and Fishing on my place. Please don't ask. John Dunn. 15-5tp.

We can now do your cemetery work. Grave markers, covers, and curbing. Will Warren, Wheeler. 29-1tc.

WANTED—Young man to work by the month at my farm. House available with water and lights. John Hodges, Wheeler. 16-2tp.

WANTED—Clean cotton rags. Will pay 5c per pound for clean cotton rags. Please, no overalls and khaki pants. The Wheeler Times. 7-1tp.

SHADE TREES, evergreens, flowering shrubs, and fruit trees. Will Warren. 43-1tc.

CHICK HATCHING EVERY MONDAY—Book your orders now. Plenty feeders and water fountains. Lawrence Hatchery & Feed. 10-1tc.

FOR SALE—12-A John Deere Combine with motor, '43 model. Priced right. H. L. Trimble, Mobeetie, Texas. 15-4tp.

FOR SALE—Fryers. Mrs. L. B. Pendleton. 16-2tp.

FOR SALE—Choice black Angus bulls ready for service. Jim Biasedel. 15-3tp.

BOOK your orders for baby chicks NOW. Hatches every Monday. Lawrence Hatchery & Feed. 9-1tc.

FOR SALE—Butane water heaters. J. P. Green and Son Hardware, Wheeler, Texas. 14-1tc.

BUTANE SYSTEMS—No down payment. Payments as low as \$61.66 per year or \$4.92 per month if you prefer monthly installments. Nash Appliance & Supply.

FOR SALE—Practically new Martha Washington piano. See Mrs. J. B. Roper. 15-3tp.

FOR SALE—good used windmill. Hooker Service Station, Mobeetie. 17-1tp.

FOR SALE—Table top kerosene range. Looks like new. Also Coleman heater, 3-room size. Both will operate good as new. Melvin Helton, Briscoe, Texas. 17-2tp.

See L. A. McWorter for Electro-Vacuum Cleaners. Rt. 1, Wheeler, Texas. 17-4tp.

FOR SALE—1,000 pounds of home grown sudan seed. No Johnson grass. See W. L. Williams, Wheeler. 17-2tp.

WANT TO SELL—House and furniture at 411 South Austin St., Shamrock, Phone 585W. 3 rooms and bath. See Mrs. Cecil Mitchell at Clinic Hospital, Shamrock, Texas. 17-1tp.

SPECIAL PRICE on inner-spring mattresses, \$32.50, April 18 through 26, all staple cotton. Shamrock Mattress Factory, Shamrock, Texas, Phone 215, Write Box 8. 17-2tp.

FOR SALE—Good Ford tractor and equipment. See R. B. Mann. 17-2tp.

FOR SALE—Battery fed fryers. Also 200 3 weeks old and 200 2 weeks old White Rock chickens.

HOSPITAL NEWS

Mr. and Mrs. Wilson Ballard are the parents of a girl born April 3.

Mr. and Mrs. H. H. Harrell of Sweetwater, Okla. are the parents of a girl born April 4.

Mrs. Y. T. Kilcrease, Mobeetie, entered for treatment April 4.

Mother of B. T. Clemmness, Wheeler, entered for treatment April 5.

Mr. and Mrs. Earl Barnes are the parents of a daughter born April 5. She has been named Sherrilyn Jan and tipped the scales at 7 pounds and 4 ounces.

Mr. and Mrs. Clyde Spences and children visited her mother, Mrs. Jewell Heath, and her grandparents, Mr. and Mrs. Walter Anglin, last week enroute to Houston to make their home from Calif. Mrs. Heath accompanied them to Houston to make her home there also.

LET'S WHIP UP A CAKE

For the best results—for the best results in ALL your baking—use the finest quality ingredients. Yes, quality is the important ingredient in every baking recipe—makes your cakes more delicious . . . biscuits lighter . . . rolls puffer . . . crusts and pastries flakier. And for top quality baking products come to PUCKETT'S and select your favorite products from a wide variety of nationally famous brands featured at "More-for-your-money" low prices.

Sugar and molasses can be used where sugar is called for in any of your baking recipes.

STRAYED—Dark brown horse with mane sheared off, weighing around 1,100 to 1,200 pounds. Please notify Guy Collier, Rt. 1, Wheeler. 17-1tp.

FOR SALE—three registered Jersey bulls, two sired by a son of Welcome Volunteer, one by a son of Royal Design. Leland Caldwell, 16 miles north of Wheeler on Highway 83. 16-3tp.

ADDING MACHINE PAPER—Get yours from the office supply department of The Wheeler Times.

FOR SALE—2 acres, 4-room house, electricity, gas, well water, 1/2 mi. north of Wheeler. Mrs. J. M. Glover. 17-1tp.

FOR SALE—Print feed sacks, 25c each. Chapman's Dairy. 16-2tc.

For Sale By J. B. PROCTER, Roy, N. M.

1600 acres deeded \$15.00 per acre. Located between Roy and Springer. Good house, 2 wells, mills. 75 acres in cultivation balance in grass. Fenced and cross fenced. Possession 90 days notice of sale. 1400 acres deeded land. Federal road. 3 wells, 2 houses. Fenced, cross fenced. 400 acres cultivation, balance grass. Priced \$16.00 per acre. 12-6tp.

FOR SALE—Large sheets of unfinished cardboard for covering insides of chicken or brooder houses or laying under rugs. Size 32x44 inches. 10c per sheet. The Wheeler Times. 14-1tp.

FOR SALE—Electric chick brooder, 3-tiered battery type. See Grady Harris, Mobeetie. 14-1tc.

FOR SALE—Everbearing strawberry plants. W. H. Templeton, Wheeler, Texas. 16-3tp.

DEMPESTER PLOWS with power lift now in stock for immediate delivery. These are chisel plows, just the thing for deep plowing to keep the moisture in the ground. 7-ft. to 12-ft. lengths. We also have Dempster windmills. L. L. Jones Hardware and Implement Co. Allison, Texas, Phone 26. 12-1tc.

FOR SALE—Good living room suit, prewar. Iva Davidson, Wheeler. 16-2tp.

LOOK AT THESE NEW ARRIVALS

- ... Aeromotor Windmills
- ... Steel Towers
- ... Wood Pump Rod
- ... Gas Water Heaters
- ... Butane Water Heaters
- ... Radios
- ... Radio-Phonographs
- ... Oil Stoves
- ... Garden Plows

J. P. GREEN & SON HARDWARE
WHEELER, TEXAS

LIGHTCRUST FLOUR	25-lb. Sack	\$1.79
TURNER'S WHITE SYRUP	1/2-gal. Jar	75c
CLABBER GIRL BAKING POWDERS	25-oz.	19c
PURE CANE SUGAR	10-lbs.	95c
ARMOUR'S STAR SHORTENING	Pound	40c
HERSHEY'S COCOA	1/2-lb. Box	10c

MEAT DEPARTMENT

FRESH LEAN PORK CHOPS	Pound	55c
ARMOUR'S STAR BUTTER	Pound	75c
RIB ROAST	Pound	27c
DRY SALT BACON	Pound	39c
FANCY T-BONES	Pound	55c
VAN CAMP'S MACKREL	Can	23c

Fresh Fruits and Vegetables

LEMONS	Dozen	29c
GREEN ONIONS	2 Bunches	15c
CABBAGE	Pound	5c
MARYLAND SWEET PEAS	Pound	10c

KRAFT SPAGHETTI DINNER	2 Pkgs.	25c
DRIED PEACHES	Pound	39c
SUNSHINE CRACKERS	2-lb. Box	43c
CUT-RITE WAX PAPER	Box	19c
HUNT'S SPINACH	No. 2 1/2 Can	19c

PUCKETT'S FOOD MARKET
WHEELER, TEXAS

ALL OUT AID for your Office

Give your office a break. Don't put off buying that file or wastebasket you've been needing. New equipment will greatly increase your efficiency. Everyone from the office boy to the boss will work better and faster with these aids to better business.

THE WHEELER TIMES
OFFICE SUPPLIES
JOB PRINTING

We the "WHEELER LOCKER" Appreciate Our Customers Fine Patronage. We Will Continue To Have Quality Meats and Groceries To Fit Your Needs.

FANCY FAMILY STYLE	Per Pound	STEAK - - - 39c
AA CHUCK	Per Pound	ROAST - - - 35c
PURE MEAT	Per Pound	Bologna - - - 25c
BRIMFUL	Can	HOMINY 12c
MOTHER'S, Cap & Saucer	Box	OATS 37c
SKINNER'S ELBO CUT	Box	MACARONI 9c
100 COUNT	2 Pkgs.	NAPKINS 25c
DICED, in Heavy Syrup	Can	FRUITS 41c
BRIMFUL APPLE	2-lb. Jar	BUTTER 34c

LEGAL NOTICE

**CITATION BY PUBLICATION
THE STATE OF TEXAS**

TO: R. B. Paxon, John T. Harding, H. T. Davidson, L. Bonifanti, Charles Sutter, J. J. Sallaska, C. Rowe Sutter, T. W. Jones, Jr., S. P. Berry, C. H. Kohler, Sidney P. Allen, W. A. Rube, Frank Danaway Jesse W. Rube and the heirs, their heirs and legal representatives of the above named persons. Defendants. GREETINGS.

You are hereby commanded to appear before the Honorable 47th Judicial Court of Potter County in Amarillo, Texas at or before 10 o'clock A. M. of the first Monday next after the expiration of forty-two days from the date of the issuance of this citation, same being the 12th day of May, A. D. 1947, then and there to answer Plaintiff's Petition filed in said Court on the 26th day of March, A. D. 1947, in this cause, numbered 2-2280-a on the docket of said court and styled Orlan Carroll and Mildred Lois Carroll, Plaintiffs, vs. R. B. Paxon et al., being all the persons first named and referred to in this writ and to whom it is directed, Defendants. A brief statement of the nature

of this suit is as follows, to-wit: Plaintiffs allege that they are the owners of the South One-half of Section 63 in Block 24, H & G N RR. Co., Wheeler County, Texas, claim title and possession by a regular chain of conveyances duly filed or recorded, also by virtue of three, five and ten years limitations, that defendants are claiming of record some interest in said tract of land by virtue of quit claim deeds, unrecorded liens and affidavits thereby clouding the title, and plaintiffs ask judgment removing any and all clouds from their title and cancelling all claims of the defendants, as is more fully shown by Plaintiff's Petition on file in this suit.

The officer executing this process shall promptly execute the same according to law, and make due return as the law directs. If this citation is not served within 30 days after the date of its issuance, it shall be returned unserved.

Issued and given under my hand and the Seal of said Court, at office in Amarillo, Texas, this 26th day of March, A. D. 1947.

BEN SMITH, Clerk, 47th District Court, Potter County, Texas.
By ELEANOR BLODGETT, Deputy (SEAL)

VETERANS NOW GUARD PAYROLLS



Two Mississippi veterans have started a unique postal business, the Jackson Armed Car Service. Edwin C. Humphrey, left, and E. K. Humber are president and secretary-treasurer, respectively. Founded on a Veterans Administration approved business loan, the service employs three other veterans.

**ORCHARDS NEED
SPRAYING FOR
BETTER YIELD**

COLLEGE STATION—Difference between a good orchard spraying job and a poor one is often decided by the type spraying equipment the grower uses, says entomologists of the Texas A. and M. College Extension Service.

To fight insects and diseases in the small backyard orchard with only a few trees, the entomologists suggest the small knapsack type sprayer, which holds two gallons of spray—enough to spray one large peach tree. Using this small sprayer, which develops about 50 to 100 pounds of pressure, growers have found that it is necessary to go over a tree at least twice to get a good coverage. Experienced orchardists also spray from both the inside and

outside of the tree—standing first at the trunk and spraying up and down the inside branches, and then spraying the outer leaves and branches while standing away from the trunk.

Another efficient back yard spraying rig is the wheelbarrow type sprayer, holding 10 to 20 gallons of liquid. The entomologists say that the best type wheelbarrow sprayers have pressure tanks and a pump with which the grower can get up to 100 pounds of pressure. Pressure is a big part of spraying, since the material must be broken up into fine particles to spread over the fruit and leaves and do a thorough job. At least 10 feet of spray hose, a spraying rod four or five feet in length and a 45 degree nozzle all go together to make the wheelbarrow type sprayer an efficient backyard rig.

Commercial orchardists seldom consider spraying with equipment that develops less than 200 pounds pressure, the entomologists say, and 300 pounds pressure is even better. For an orchard of 10 acres or more, growers find it necessary to use a spray tank holding at

least 200 gallons of fluid, with a pump that delivers 10 gallons of spray per minute from two leads of hose.

There are two types of power spraying equipment used in commercial orchards, the entomologists explain. One is the power take-off type, which operates from a tractor. The man who owns a tractor can save a little money by buying the power take-off sprayer. The grower who plans to move his sprayer through the orchard with a team or on a pick-up truck can buy the other type which has power mounted on the sprayer.

Biggest apple and pear insect pest in Texas is the codling moth, which can be controlled by spraying with four pounds of 50 per cent DDT in 100 gallons throughout the growing season. Newspaper Advertisement



"BURNED out" today may well mean being out of a place to live. Be doubly careful to eliminate fire hazards in your home. And consult us about today's higher values. Don't let fire catch you under-insured.

DORIS FORRESTER AGENCY
Wheeler, Texas



**A GALLEON... A TREASURE CHEST...
A NEW Pirate Print**

Bright, swashbuckling... a real pirate print in one of the joiintest playtime sets ever! It's young and casual... wear the shirt out, stick your hands in the deep slash pockets, love the smart cuffed pedal pushers. Added attractions... "pieces of eight" buttons (shown in small sketch) and Pacific's washable Sanforized cotton twill. Tan-with-brown-and-green print, red-and-black or wine-and-royal. Sizes 9 to 15.

M'ILHANY'S
For Everything You Wear
WHEELER

**WE BUY AND SELL
NEW AND USED FURNITURE**
CLARK'S HDWE. & FURNITURE
1st Door West of Post Office
Wheeler, Texas

Bring in
Your List
NOW
of the
H
Service
Parts
You Need



FARMER'S EQUITY SERVICE, INC
JACK MILLER, Mgr. MOBEETIE, TEXAS



THE WHEELER TIMES
WHEELER, TEXAS



FIRST → Apply a Prime Coat of **BPS FOUNDATION COAT**
It hides the old dirty surface better, gives a smooth uniform finish... Saves an extra coat of paint.

SECOND → Apply a Finish Coat of **BPS HOUSE PAINT**
This unusually smooth, glossy paint gives long-lasting protection against severe weather conditions... Looks better longer.

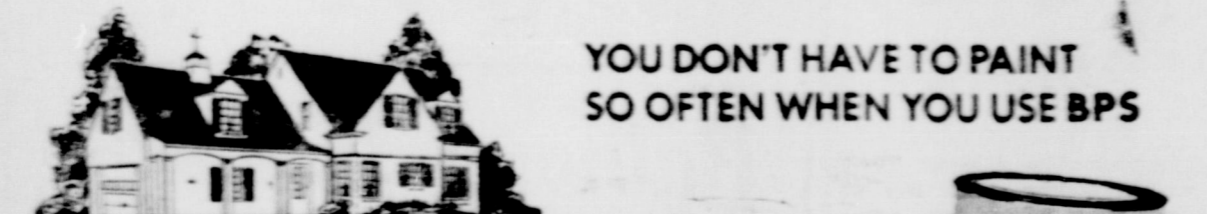

CICERO SMITH LUMBER CO
WHEELER, TEXAS



PATTERSON SARGENT... MAKE UP PAINT PRODUCTS FOR THE VERY NEED



**We second the motion
We'll do our part!**

International Harvester has reduced prices to save users of its products \$20,000,000 a year. The reductions apply to a selected list of various products made by the Company.

In making its announcement to the general public last week, International Harvester said:

"We believe there is nothing more important to this country than to lower the prices of goods people buy."

"The American people have insisted that the government withdraw from its attempts to control prices in peacetime. That places the responsibility where it belongs—in the hands of business and industry."

"Because we believe price reduction is vital, we are willing to assume the risks involved."

As International Dealers we will do our part. We will pass International Harvester's price reductions to our customers.

And now a word of gratitude to our friends who have patiently waited for the new machines they need. As most of our customers are aware, International Harvester has done everything possible—and some things that seemed impossible—to maintain and increase production.

The outlook is somewhat better. Soon we hope to supply equipment to all of those who have cooperated so faithfully with us.

Meanwhile, the same top-quality International Service and Parts that have kept equipment operating for our customers during the difficult years are available from us. We urge our friends to continue to use these facilities to obtain maximum operating economy.

International Harvester is doing its part with quality increased production and reduced prices. We will do our part in this territory.

Hibler Implement Co.

Your International Harvester Dealer
Phone 151
Wheeler, T

Veterans' News

QUESTIONS AND ANSWERS

the beneficiary or the of a veteran make pre- ments on his National Life Insurance if the doesn't care to do so. but the insured veteran right to change his beneficiary or beneficiaries at time without consulting receiving the approval. He may also surren- permanent NSLI policy at any time. drawing retirement pay. Can I receive sub- allowance while going

to school under the Service men's Readjustment Act?
A—You are entitled to draw retirement pay and still receive the full amount of subsistence allowance while in school or training. Retirement pay is not considered income from productive labor and therefore is not to be included by the veteran in his estimate of earnings filed with Veterans Administration.
Q—I obtained a G. I. loan in June 1945, and now would like to know if I may obtain a further loan under the amended G. I. Bill?
A—Yes. Evidently your guaranty under the original Servicemen's Readjustment Act was \$2,000, therefore under the act as amended in December, 1945, you are eligible for a further guarantee of \$2,000 on a real estate loan, or \$1,000 on a business or non-real estate loan.
Q—Will my 10 per cent World

War II disability of \$12.80 be increased in event I marry.
A—No. your compensation is based on the degree of disability and not on the number of dependents.
Q—I am an ex-WAC with an honorable discharge. I am contemplating marriage to a non-veteran and would like to know if I lose any rights under the G. I. Bill?
A—No.

employment, a Veterans Administration survey shows.
 The survey, made by VA's Vocational Rehabilitation and Education staff, included 1,133 blinded veterans who had been discharged by the Army and Navy up to November 30, 1946.
 Twenty-eight per cent were working. Another 20 per cent were in vocational rehabilitation training.
 Professional and scientific courses, particularly social work, teaching and law, accounted for the largest number of veterans who were going to school. Agriculture was second.
 Nearly half the blinded veterans with full-time jobs were in industrial occupations, chiefly as machine operators and assemblers. Another large group was in business and sales work.
 Self-employed blind veterans were found to be engaged in such occupations as general farming, chicken raising, citrus farming, fishing bait business operator, magazine agencies, gift shops, trucking business, mechanics, musicians, clerks and tourist cab-in operators.
 More than 49,000 veterans of World War II were among the 103,000 patients in Veterans Administration hospitals on February 1, VA reported this week. The remaining 54,000 were veterans of World War I and other wars.

Refreshing
 DRINK
 Coca-Cola
 THE BOTTLING CO., Shamrock, Texas

"Stolen" Air Saves Tire Change



Latest entry in the "what-won't-they-think-of-next" sweepstakes is the handy gadget illustrated here, euphemistically known as "Spare Air," a Chevrolet accessory. Designed to "steal" air from the spare tire to inflate a punctured or slowly leaking flat, this accessory eliminates tire-changing when within reasonable distance of a service station. Since approximately 90 per cent of all flat tires have leaks so slow that an emergency inflation will suffice, the new inflator will eliminate most roadside tire changes. It will pipe half the air from the spare, and a few pounds from each of the other tires, if necessary. Women drivers, especially, will appreciate this new convenience.

KELTON NEWS

By Rena Johnson

Mr. and Mrs. J. A. Tucker were Sunday dinner guests in the home of Mr. and Mrs. Junior Davis.
 Mr. and Mrs. Otto Miller and Tommy and Mr. and Mrs. Lonnie Kenney of Shamrock spent the weekend here in the home of Mr. and Mrs. Thomas Austin and daughters.
 The Kelton Junior class will present "Aunt Sussie Shoots the Works" at the local gym Friday night, April 11. The play promises to be a good one so come out and see the local talent. The admission is 25c and 50c.
 Miss Rena Johnson spent Friday in Pampa with her brother, Mr. and Mrs. Oscar Johnson.
 Mr. and Mrs. Ollie Elliott and family spent Sunday in Sayre with friends and relatives.
 Mrs. O. R. Johnson is spending the week with Mr. and Mrs. C. E. Whitener near Wheeler.
 A large number from here attended the singing at Buffalo Sunday afternoon.
 Mr. and Mrs. George Davidson and family spent the weekend in Borger.

Janet Russ, Joyce Sims, Wanda Sue Waters, Margaret Sue Gaines and Phyllis Puckett of Clinton, Okla. enjoyed a party and Easter Egg hunt at the home of Donna Greenhouse Sunday.
 Mr. and Mrs. B. L. Anderson, Mr. and Mrs. W. K. Davis of Pampa, Mr. and Mrs. John Baird and family, Mr. and Mrs. Charles Whiteley and family of Kelton and Mr. and Mrs. J. C. Slaughter of McLean spent Sunday with Mr. and Mrs. Zeb Baird and family.

A windbreak of native Texas trees around farm buildings gives protection to livestock and poultry in the winter, and plenty of good shade in the summer.
 Mrs. Bobbie Nell Shirley of Lakeview visited Mrs. Odean Hurst of Pampa Saturday night. Mrs. Hurst is employed at the J. C. Penny store.

Eggs a Dollar a Dozen?

LAGGING CHICK SALES POINT TO SHORTAGE OF EGGS AND POULTRY BY FALL AS EXPECTED SURPLUSES FAIL TO DEVELOP

How much money could you make next fall if eggs were selling for a dollar a dozen? It could happen. In fact, in New York last week, the President of the Butter and Egg Merchants' Association said it may happen.

IT MAY HAPPEN! WHY?

- Because every sign today points to a shortage of eggs and poultry next fall.
- Two months ago—even 30 days ago—nobody would have believed such a prediction. Folks were talking of an egg surplus. The Government said it would support the price of eggs. But what has happened—?
- THERE IS NO SURPLUS. Eggs are disappearing as fast as they are being laid. And far too few baby chicks are being started to meet the demand for poultry and eggs next fall.
- Poultry experts don't need a crystal ball to predict this coming shortage and high eggs and poultry prices. They just look at these cold facts of the U. S. Dept. of Agriculture which tell the story:

THESE FACTS POINT TO HIGH EGG AND POULTRY PRICES

- At the season when eggs would normally be moving into storage in great volume, stocks of shell eggs are dwindling.
 In February this reduction amounted to 70,000 cases, on March 1 there was only about half an egg in storage for every American. A year ago there were 1 1/2 million cases—about 7 times as many.
- Frozen eggs in storage decreased by 7 million pounds in February as compared to an increase of 6 million pounds in February a year ago.
- Egg production in February was 4% below a year ago due to 6% fewer layers.
- Americans are eating eggs at a record rate because of high purchasing power and high meat prices.
- There were 55 million fewer chickens on farms January 1 than there were a year ago.
- Virtually all signs point to an excellent grain producing season in 1947 which normally means lower feed prices. A record wheat crop and another 3 billion bushel corn crop are forecast.

IT'S A GOOD YEAR TO START CHICKS

Yes eggs may sell for a dollar a dozen next fall, but you'll have to start chicks this spring—to cash in on this golden opportunity.

Our advice is to buy good chicks and start them right. Feed them Purina Chick Startena to get them off to a flying start. It's America's Favorite Chick Starter for LIFE AND GROWTH and this year it's the BEST Purina EVER made. We have a good supply in stock. Come in and see us for chicks and all your chick raising needs.

Wheeler County Produce Ass'n
 WHEELER, TEXAS
 PHONE 142, P. O. BOX 93

Have You . . .

Rendered Your Property for 1947 Taxes

MUST BE RENDERED TO GET YOUR HOMESTEAD EXEMPTION

If you own your home you will want to render it so you will be eligible for homestead exemption.
 If you have sold some of your property you will want to take that part off your rendition. Many people fail to mention this to the tax-collector, thinking he should know when it changes hands, but very often he does not know of these sales.
 The law requires that all property be rendered for taxes whether it be real estate or personal. In all common school districts (except three) the tax rate is \$1.00 for each \$100.00 valuation. All of that dollar (less 1/2 of 1%) is allotted to each respective community.
 The deputy assessor, Hester Dodson, or myself will try to see all the property owners, but if you are not at home when we call, or for some other reason we fail to see you, we will appreciate it very much if you will see us at one of the following places that is most convenient for you or at the office in Wheeler.

There will be a representative of the Tax Collector's Office in Shamrock
Monday and Saturday
 of each week
 Beginning April 12 and continuing through May 5
 at the
City Hall

- There will be a representative of the Tax Collector's Office at the School house on the days listed in the following places:
- MOBEETIE, Friday, April 18
 - ALLISON, Tuesday April 22
 - KELTON, Wednesday, April 16
 - BRISCOE, Thursday, April 17
 - TWITTY, Wednesday, April 23
 - LELA, Tuesday, April 15

If there is anything concerning your taxes you would like to discuss with us at any time we will be glad to help you in any way we can.
 Your co-operation is greatly appreciated.

T. J. Daughtry
 Tax Assessor Collector Wheeler County

LOCAL NEWS ITEMS

Mrs. Floyd Pennington spent Easter and the first part of this week with relatives at Electra.

Mr. and Mrs. C. J. Meek made a business trip to Amarillo Friday afternoon.

Harvey Close and daughter, Mary Alice, were visitors in Borger Tuesday.

Mr. and Mrs. W. L. Erwin visited his mother, Mrs. W. M. Erwin, of Reydon, Okla. Sunday.

Wheeler Area

(Continued from Page One)
 lows: A. O. Krug \$10, Charley McCarthy \$5, Geo. Weems \$2, Mary Lynch \$1, W. H. Willoughby \$1, Oscar Kenney \$1, John Cornelious \$1, Claudine Davis \$3, Richard McCandless \$2, Deel Ray Miller \$2, Ralph Krug \$2, Allan LaRue \$1, H. F. Krug \$2, C. A. Mason \$1, Maxine Pond \$2, Joyce Harris \$2, Marnelle Rives \$2, Joan Shaffer \$1, Duane Higdon \$1, Bryan Clemons \$1, Charley Lang, Jr. \$2, Wayne Orr \$2, Pat Crocker \$2, Charlie Burrell \$2, Kenneth Richardson \$2, Joan Kenny \$2, Carol Luckey \$2, Billy Roberts \$2, Laurann Lany \$2, Sandra Richardson \$2, Duane Kenny \$2, Paula Miller \$2, Doyle Pond \$2, Glenda Richardson \$2, Jona Leo Burrell \$2, Beverly Tucker \$1.22, Gene Watson \$2, Billy Ruth Wigginton \$2, Sue Hink \$1.25, Martha Ogle \$2, Patricia Krug \$1, Audrey Worley \$2, Billie Worley \$2, Rodney Reen \$2, Nora Elliott \$2, Sharon Stiles \$2, Peggy Baird \$2, Rachael Crocker \$2, George Harris \$2, Johnny Ogle \$2, Viola Orr \$2, Twish Rives \$2, Tommy Gene Burrell \$2 and Richard Cain \$2.
 W. H. Willoughby was the Kellion chairman.

Honor Roll Of

(Continued From Page 1)
 Swank and La June Mann.
SEVENTH GRADE
 All A's: Richard Brown, Jamie Clark, Carmoleta Brown, Bonita Ragan, Mary Rob Denson and Bobby Weatherly.
 All A's and B's: Ernest Willis, Margaret Moore, Dixie Sanders and David Johnson.
EIGHTH GRADE

Rubber Replaces 50 Year Vet



As Akron's last streetcar, piloted by Mayor Charles E. Slusser, pulled out of the car-barns for its final trip through the rubber capital, the new and ultra-modern trolley bus stands poised to take over. There were mingled feelings as the famous old streetcars did their fade-out and one who watched the finale with moistened eyes was L. H. "Harry" Mitchell, a motorman with 49 years of continuous service. Not only were the cars retiring, but Mitchell also announced he was retiring to spend his remaining years on his farm.

After 50 years of banging, clanging trolley-cars, Akron, O., the rubber tire capital of the world, has finally modernized its transportation equipment. Mayor Charles E. Slusser was at the controls as the last streetcar was decommissioned in a large civic ceremony at Rubber-town Sunday. The old electric-powered cars have been replaced by trolley buses equipped with Akron-made General Tires. Akron Transportation company officials have finally proven to Akronites that rubber-tired trolley buses are more efficient, more comfortable and—more important—far less noisy.

FASHIONS



Attractive suit for a young wife is shown above as pictured in the April issue of Good Housekeeping magazine. It is a lightweight imported linen for summer at the South, side-fastened with gilt buttons. Available in natural, pale pink, green and powder blue.

All A's: Maurine Heard, Maurine Pettit and Wanda Blevins.
 All A's and B's: Leola Richardson and Lucille Richardson.
NINTH GRADE
 All A's and B's: Ruby Davis.
 Imagine Reid and Lindon Sanders.
TENTH GRADE
 All A's: Melba May, Doris Marie Ragan and Peggy Rodgers.
 All A's and B's: Billie V. Brown.

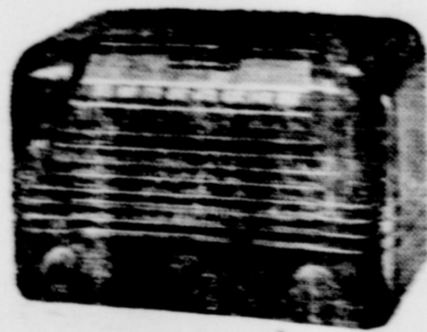

NEW RCA VICTOR TABLE MODEL RADIOS

We now have in stock a good supply of 1947 model RCA table model radios in various colors to match the decoration in the room in which you intend to place them.

These grand, new radios have RCA's big feature, the famous "Golden Throat."

We also have a supply of Sentinel table model radios and radio-photographs.

ERNEST LEE HARDWARE
 Furniture - Rugs - Radios - Hardware

Richard Lee Gaines, Margaret Ann Holt and Horace Lee Ragan.
ELEVENTH GRADE
 All A's: Lois May.
 All A's and B's: Ruby Reid, James McCormick, La Verne Watts, Bill Erwin and Georgie Swink.

TWELFTH GRADE
 All A's: Ida Mae Martin, Peggy Weatherly, Vendell Starkey and June Johnson.
 All A's and B's: Glen Robison, Floy Bradstreet and Clyde Revious.

Rev. J. D. Green and family of Cheyenne, Okla. are visiting in the W. L. Erwin home this week.

S. B. Davis left Tuesday for Dallas where he will visit with his mother. From there he will attend the State Convention of County Commissioners and Judges at Mineral Wells Thursday, Friday and Saturday.

PAY YOUR SUBSCRIPTION TO WHEELER TIMES NOW!

DUPLICATORS and Duplicating Supplies

THE WHEELER TIMES
 WHEELER, TEXAS

YOUR CAPROCK Bus Station

Gives the Schedule for Your Convenience

WEST BOUND

LEAVES WHEELER — — — — 10:45 A.
 LEAVES WHEELER — — — — 2:30 P.
 LEAVES WHEELER — — — — 6:20 P.

SOUTH BOUND

LEAVES WHEELER — — — — 11:50 A.
 LEAVES WHEELER — — — — 2:30 P.
 LEAVES WHEELER — — — — 7:10 P.

HOLT DRUG CO.

"MAKE OUR STORE YOUR STORE"
 CECIL JOHNSON, Mgr. Phone 11—Wheeler

It's Back Again Quadrangle Cloth

In Solid Colors
 Blue, Green, Yellow, Black,
 Navy, Red, Orchid, etc.
 Yd.—49c

RUSS VARIETY

WHEELER

TEXAS

JEWELS . . .

Age-old Custom
 For Her Costume!

We have just received a big, new shipment of all types of jewelry and have added a new show case of the most beautiful jewelry on the market today.

We have lovely new pin sets, ear screws, brooch pins, watches, rings, ring sets, tie chains, and many, many other jewelry items for both men and women. Come in and see them today.

CITY DRUG STORE

FRESH HAMBURGER POUND 35c

BEEF ROAST CHUCK POUND 35c

YOU GET MORE FOOD Per Dollar!



EGG MASH 100 lbs. \$4.50
 CHIC-O-LINE—In White Print Bags

2 NO. 2 CANS For 23c
TURNIP GREENS
 2 NO. 2 CANS For 25c
HOMINY
 PREMIUM 2-Lbs. 41c
CRACKERS

2 CANS For 21c
BAB-O
 SCHILLING'S 1-lb. Jar 46c
COFFEE
 MOTHER'S PRIDE 50-Lbs. 33.49
FLOUR

WHITE SYRUP TURNER'S 1/2 Gal. 85c
 Blackburns 1/2 Gal. 95c

WHEAT 100-Lbs. \$3.10
SHORTS
 WHEAT 100-Lbs. \$2.95
BRAN
 RED TOP 100-Lbs. \$11.00
CANE SEED
 BLACK HULL 100-Lbs. \$6.00
KAFFIR SEEDS

1-lb. Pkg. 35c
DRIED PEACHES
 SUNKIST Pound 12c
ORANGES
 FAULTLESS 3 Boxes 23c
STARCH
 FRESH Pound 29c
TOMATOES

Atkins and Ruff
 MOBERTIE, TEXAS

IGA
 Face Stores
 LOW PRICES EVERY DAY