

BLASDELL WINS AWARD ON MILK COW

BlasdeLL of Wheeler
B. Christner of Sham-
rock carried off most of the
prizes in the Second Annual
Collingsworth county
show held at Shamrock

high classifications
in other entries, Blas-
deLL the winning female
two-county show which
had 20 entries. Christner
the winning male and
BlasdeLL (three producing
cows) took the blue ribbon
produce-of-dam (two
females from one
dam) awarded a red ribbon.

They were classified by G. G.
Husbandman of the
Service, College Station,
Burleson, Assistant

but enthusiastic crowd
of the show which was
held at the Shamrock Cham-
ber. Cash prizes tot-
ally \$100.00 were
awarded on a
basis. Blue ribbons
\$40.00 cash award, red
and white ribbons

and spectators gath-
ered at the Texas Theatre at 1
to see a picture on the pro-
gram clean milk shown by
Sanitarian W. R. Ritter.
The movie, Gibson and
gave lectures on Grade
production and answered
questions pertaining to

contest which was to
open to the general
public. The small crowd attend-
ing during the morning

was a classification
of entries:
female—Jimmy Blas-
deLL

male—J. B. Christner,
3 producing females)
blue ribbon.

produce-of-dam (2 producing
from 1 cow) Christner,
blue ribbon.

18 months old—Leland
Gageby, red ribbon.

2 years old and older—
the ribbon; BlasdeLL
Christner 4 red ribbons;
white ribbons; Christ-
ner.

3 years old—John Hal-
lock, blue ribbon; J. B.
Christner, blue ribbon.

over 1 year old and
under 2 years old—Christner,
Christner, red ribbon;
Christner, red ribbon.

Wheeler-Collingsworth Co-
was one of three such
to be held in the Tex-
as this summer. The
are to be at Perryton
Mo.

less than 1 year old—
Christner, blue ribbon;
W. H. Templeton,
white ribbon.

Wheeler-Collingsworth Co-
was one of three such
to be held in the Tex-
as this summer. The
are to be at Perryton
Mo.

will be pleased to
see 10 pounds of sugar
made available for im-
mediate use.

Department
Monday that a third of
stamp good for 10
be validated "not lat-
er than August 1.

also that Spare
12 in consumer ration
be used immediately,
June 1 as announced
ago. This stamp, good
ends, was originally in-
tended to become valid July 1.

partment said today's
res household consum-
full 45 pounds of sugar
under the sugar control
act of 1947.

a statement that if
at in sugar supplies
additional sugar above
needs will be made avail-
able.

Stamp No. 53 good for 5
pounds made valid on Jan-
uary 31, 1947. Stamp No. 11
is good for 10 pounds. It will
be valid until August 31 as will stamp

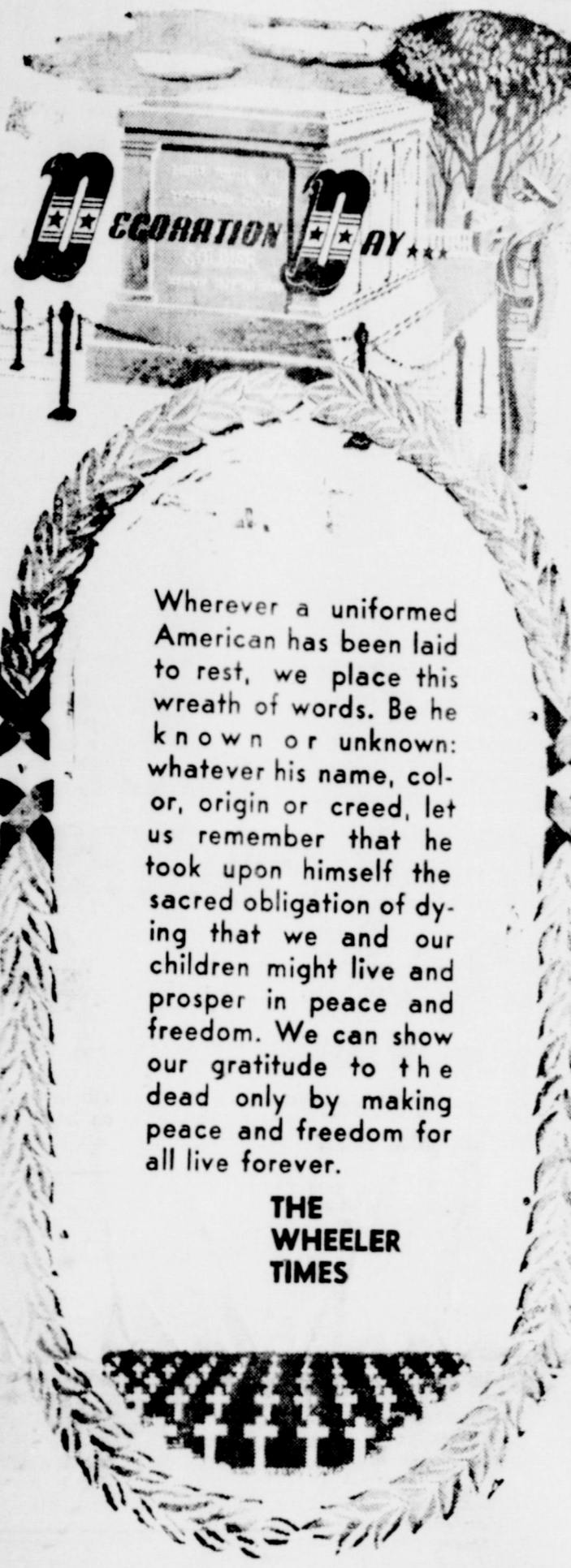

Wherever a uniformed
American has been laid
to rest, we place this
wreath of words. Be he
known or unknown;
whatever his name, col-
or, origin or creed, let
us remember that he
took upon himself the
sacred obligation of dy-
ing that we and our
children might live and
prosper in peace and
freedom. We can show
our gratitude to the
dead only by making
peace and freedom for
all live forever.

THE
WHEELER
TIMES

HONOR ROLL IS ANNOUNCED IN CITY SCHOOLS

The Honor Roll for all grades
in the Wheeler public schools for
the final six weeks term was an-
nounced this week by W. O. Car-
rick, city superintendent.

The list follows:
FIRST GRADE

All A's: Jyeton Beauchamp,
Jaunell Wegner, Shirley Morris,
Herry Moore, Nelda Kay Goad,
Annita Clark, Iolline Pitcock,
Melba Babb, Shari Gale Lee, Peg-
gy Pride, Roland Miles, Garth
Nash, Alvin Arganbright, Stewart
Moss, Harold Crossland, Dale
Bowerman, Jimmy Hill, Dale Wof-
ford, Jerry Henderson, Gene Riley,
Charles Adams, Malcom Belote,
Harold Green, Jerry Smith, Faye
Rimmer, Sandra Pierce.

All A's and B's: Joe Richard
Hyatt, Billy Caswell, LaJauna
Johnson.

SECOND GRADE

All A's: Loy Wayne Gould, Pat-
sy Burgess, Nancy Ruth Lee, She-
lia Patterson, Phyllis Richerson,
Peggy Jo Weeks, La Nora Roper,
and Barbara Revisus.

All A's and B's: Odell Davis,
A. J. Issaks, Darrell Moore, Cecil
Pierce, Harold Reid, Dennis Wil-
ford, Bruce Topper, Lenora Clark,
Sharon Green, Jerry Ann Pitcock,
Fredia Jo Pond, and Pam Anglin.

THIRD GRADE

All A's: Donald Lee Hardcastle,
Donald Oglesby, William Whiten-
er, James Stone, Donald Mead-
ows, Velma Davis, Donna Green-
house, Joyce Sims, Wanda Sue
Waters, Glenda Weeks, Faye Lax,
and Paula Green.

All A's and B's: Don Weeks, J.
N. Brooks, Corky Tipps, Patricia
Darnell, Margaret Sue Gaines,
Katherine Hubbard, Barbara Mit-
chell, Marciel Underwood, Loretta
Wann, Bertie Scarberry and Zula
Mae Blevins.

FOURTH GRADE

All A's: Bonnie Moore, Ada
Pierce, Katie Pierce, Patricia
Pride, Gwendolyn Richardson,
Janet Russ, Juanita Sanders and
Lonnell Lee.

All A's and B's: Jerry Barton,
Donald Clark, Robert Denson,
Jimmie Don Jackson, Dale Rich-
ardson, Kenneth Berry, Betty
Bullard, Janice Jaco, Annrose Mc-
Cormick, and Betty Lou Mize.

FIFTH GRADE

All A's: Wanda Topper, J. E.
Rodgers, Esther Rodgers, Curtis
Clark, and Jerry Lewis.

All A's and B's: Dolores Clark,
Kent Conwell, Vandell Hodges, K.
D. Ford, Sue Sides, Billie Owen,
Pearlee Johnson, Macey Herd,
Glenn Sanders, and C. J. May.

SIXTH GRADE

All A's: Wauetta Burgess, Via-
la Brown.

All A's and B's: Glenn Farmer,
Patricia Hubbard, Nadine Barton,
Jo Ann Hardcastle, Betty Kid-
well, Flipitian Lott, Shirley Moore.

(Continued on Last Page)

Mobeetie Softball Game Sunday Decides Who Will Wear What

There will be a softball game
at Mobeetie at 3 o'clock next
Sunday afternoon between the
Mobeetie Lions club and the Mo-
beetie American Legion.

There will be another softball
game at Mobeetie the following
Sunday between the same
teams. The difference is both
of the teams will be wearing
men's clothing on Sunday, June
1, whereas only one team will
be suited in masculine attire on
Sunday, June 8.

You guessed it. The team that
loses on June 1 will wear dress-
es and bonnets in the return
exhibition.

Tom Beck, in charge of the
Legion team, says it won't be
the war veterans who will wear
house dresses. Jack Miller, head
of the Lions club team, denies
any business men are planning
to appear in public in frocks.

And so, Sunday afternoon's
game is expected to be hotly
contested. Admission will be
15c and 25c. Proceeds go to the
Mobeetie Legion fund. Be on
hand for the fireworks.

HOME MAKERS OUTLINE PLANS

The girls who are taking sum-
mer homemaking, being taught by
Mrs. Harmon, met at the Home-
making cottage Monday afternoon
for the purpose of making plans
for the course.

The group decided to redecor-
ate the living room and the bed-
room and to improve the yard at
the cottage. The group meetings
will last for one month, five days
a week.

Girls taking the summer course
and their home projects which
will be carried through the sum-
mer are:

Peggy Rodgers will prepare
chickens for the frozen food lock-
er, do canning, gardening, yard
work, sewing and ironing.

Frances Porter will care for
a flower garden and plans to
care for children.

Pat Noah will do sewing and
house cleaning. Her plans also in-
cludes yard work, canning and
working in the vacation Bible
school.

Mary Alice Close plans to make
soap, garden, keep house, can and
do cooking.

Doris Marie Ragan will do some
sewing, house cleaning, cooking
and canning.

Joyce Brown plans to sew and
iron.

Dorothy Esslinger will do some
sewing, gardening, canning, cook-
ing, house cleaning and ironing.

Margaret Holt plans to do some
embroidery work, remodeling,
yard work, make some furniture,
paint, care for children and work
(Continued on Last Page)

County AAA Program Is Suspended Abruptly As Republicans Wield Scythe

The Agriculture Conservation Practice program was sus-
pended in Wheeler county Monday by V. B. Hardcastle, ad-
ministrative officer of AAA, upon receipt of instructions
from B. F. Vance of College Station, state director.

Until further notice, Hardcastle was instructed to issue
no purchase orders for conservation materials and services
and to cancel purchase orders in the hands of farmers on
which construction has not been started. He was also advis-
ed to notify all material contractors to discontinue delivery
of material which has not been loaded, and to suspend all
contracts.

COUNTY TO PAY HONOR TO DEAD MEMORIAL DAY

Decoration of the graves of all
war veterans buried in the cem-
eteries of Wheeler county will be
in charge of the American Legion
Posts in Wheeler, Shamrock and
Mobeetie, on Memorial Day which
is Friday, May 30.

Residents of Kelton, Zybach
and communities having cemeteries
where there are no Legion
posts will decorate the graves in
their own cemeteries.

County residents are asked to
take time from their usual duties
to consider the significance of
Memorial Day, and to pause and
pay silent tribute to the memory
of our war dead, if no public ob-
servance is planned.

The Wheeler American Legion
has not planned a public memorial
service but will put on a brief
decoration service at the cem-
eteries.

Shamrock plans a community-
wide Memorial Day service with
the DeShazo-George Legion post
in charge. There will be a pro-
gram at Clark auditorium from
10:30 to 11:30 o'clock Friday and
all business firms have been asked
to close. Graves of all veterans
will be decorated with new flags
and fresh sprays of flowers.

The Zybach community plans
decoration day services at the
cemetery in honor of five of the
Civil War and three veterans of
World War I. The dead are: Civil
War, Perry Helton, Wiley Thomp-
son, Ganey Pennington, J. W.
Hill and C. V. Blair; World War
I, Bill Calhoun, W. R. McCaw and
Garrett P. Helton.

MOBEETIE USES CLUB ON QUAIL

Mobeetie continued to dominate
the Red River Valley Baseball
League after a terrific 21-1 win
over second-place Quail last Sun-
day in what had been expected to
be a nip-and-tuck game.

Childress coasted to an easy 11-
1 win over Clarendon. Wellington
beat Kirkland 11-6 and Memphis
won at Quanah 4-2. The last game
has been protested by manager
Adrain Johnson.

Metz Lafollette held the Quail
boys under control while he and
his teammates gathered 23 hits in
another slugfest.

Fulenwider led the Mobeetie at-
tack with 4 hits in 6 attempts
while Dorman slapped out a homer
with two on in the third. La-
follette, the league's leading hit-
ter, batted 3 for 6.

Patchell of Quail was the only
one of his team to solve Lafol-
lette's pitching. He secured 4
hits in 4 attempts.

Score by Innings: R H E
Quail 000 000 001 1 6 2
Mobeetie 052 370 31x 21 23 2

Court House To Close Most Stores Remain Open On Memorial Day

County clerk, Harry Wofford,
announced the first of the week
that the court house would be
closed all day Friday, May 30
in observance of Memorial Day.

Although it appeared, after a
quick survey Wednesday after-
noon, that the majority of the
business houses in Wheeler
would be open for business as
usual Friday, it is the opinion
of The Times that Memorial
Day is one holiday everyone
should observe because it is set
aside in memory of all our dead,
not just the war dead.

Methodist Church To Hold Bible School

WANTED—every boy and girl
from ages 4 to 14 within the
Wheeler area to attend Daily
Vacation Bible School at the
Wheeler Methodist church.

That is a notice given The
Times this week by Rev. S. Y. Al-
good, pastor. The school starts
next Monday and continues thur-
ough Sunday, June 15, from 3 to 5
p. m. It includes Bible study, re-
creation, handicraft, and worship
suited to each age. There will be
good teachers and a good time
is assured, Rev. Allgood stated.

JODY REID IS LAKE HEROINE

An act of heroism by a Wheel-
er high school girl, Jody Reid,
who is acting as lifeguard at the
Miller Lake, north of town,
probably saved the life of Miss
Coene Carter, employee of the
Wheeler County Clerk's office,
Sunday.

Miss Carter who had been
wading in shallow water was
tossed into deep water as a
prank by two young men friends.
She became so frightened she
lost consciousness.

After she had gone down twice,
Miss Reid went to her rescue,
pulling her out and administer-
ing first aid.

Miss Carter could not swim.

Celeste Jean Wiley Graduates At TSCW

Among the 323 candidates for
bachelor's degrees from Texas
State College for Women at Den-
ton is Miss Celeste Jean Wiley,
daughter of Mr. and Mrs. H. M.
Wiley, Wheeler. Degrees will be
awarded June 2, 9 a. m. in the
college auditorium.

In collaboration with Commem-
oration activities at the college
the annual Ex-Student Reunion
will be held May 31 with exes ex-
pected from Texas, surrounding
states, California and Illinois. Miss
Beatrice Field, Tulane University,
will be principal speaker at the
reunion luncheon.

Speaker at baccalaureate ser-
vices June 1 will be Dr. J. T.
Carlyon, professor of Christian
Doctrine, Southern Methodist Uni-
versity. Pres. L. H. Hubbard, TS-
CW, will deliver the commence-
ment address. Miss Wiley majored
in sociology at TSCW.

Mr. and Mrs. A. F. Smith, Mrs.
J. F. Witt, Jimmy King, Bobby
Arnett and Lita Joyce Arnett all
of Amarillo are spending the re-
minder of the week here visiting
Mr. and Mrs. Shirley Braxton.

SWEETWATER IN LEAGUE LEAD

The Sweetwater club continued
to set the pace in the Texas-Okl-
lahoma league Sunday as they
trimmed the Kelton nine by a
14 to 8 count in a loosely played
contest on the Sweetwater dia-
mond. This was the third league
contest for the winners while it
was only the second for the losers.

Wheeler and Eriscoe hooked up
in one of the tightest pitcher's
duels of the season Sunday and
the Wheeler outfit finally came
out on the long end of a 5 to 1
score. Billy J. Darnell of the
Wheeler club and Prater of the
Eriscoe outfit both had plenty of
stuff on the ball as they struck
out 18 and 19 batsmen respective-
ly.

Darnell allowed 7 hits and Prater
allowed 8. All the hits off Dar-
nell were singles while 2 of the
hits off Prater went for extra
bases.

No report was turned in on the
Miami-Erick contest but it was
understood that the Erick crew
took the contest by a score of
around 24 to 4.

Sunday's Schedule includes:
Erick at Wheeler
Sweetwater at Miami
Eriscoe at Kelton

Mr. and Mrs. James Alexander
and sons of Perryton, Mr. and
Mrs. S. M. Sullivan and P. L.
Ramsey, Maggie and Bessie visit-
ed Sunday afternoon in the home
of Mr. and Mrs. C. C. Hallman.

Mr. and Mrs. T. M. Bowman
and children visited in Childress
Sunday.

Mr. and Mrs. R. H. Forrester
are vacationing in south Texas
this week.

Rev. and Mrs. O. C. Evans were
Sunday dinner guests in the home
of Mr. and Mrs. C. T. Brittan.

Personal

Mr. and Mrs. Harry Wofford,
Miss Coene Carter and Betty
Brewster attended a district meet-
ing for county clerks in Amarillo
Saturday. They were accompan-
ied to Amarillo by Mrs. Frank Noah,
who is visiting in the home of her
son, Bob Noah, this week.

Pfc Robert C. Blackwell of the
Marine Corps, who is stationed
at Indian Head, Maryland arrived
Wednesday for a weeks visit with
his wife, Mrs. Naomi Blackwell.

Mr. and Mrs. Aubrey Downs and
son were Sunday dinner guests of
Mr. and Mrs. Willard Ingram.

Mr. and Mrs. Willard Downs
were visitors in the home of Mr.
and Mrs. J. W. Brumley and
children Tuesday.

Miss Margie Mullins left Tues-
day for Stratford where she will
visit with relatives a few days en-
route to Boulder City, Nev.

Mrs. L. A. Stewart of Dallas ar-
rived Tuesday for a few days
visit in the home of her sister,
Mrs. Amy Craig, and brother,
Chester Lewis.

Duane Bradford spent the week-
end with his mother, Mrs. Ieyl
Littrell in Amarillo and is now
visiting with an aunt, Mrs. Percy
Rowe, at Pampa.

Lloyd Johnson, who is attending
West Texas State College at Can-
yon, spent last weekend visiting his
grandmother, Mrs. Ollie V. Hub-
bard and family.

Mr. and Mrs. Jimmy Swink
spent the weekend in the home of

her parents, Mr. and Mrs. George
Porter and were accompanied
home by Jo Ann Porter, who will
visit with relatives there this
week.

Mrs. Jim Goodwin and son,
Doyle Gene, of Meridian, Okla.,
spent the weekend in the home of
her brother and family, Mr. and
Mrs. Buster Callan.

Mr. and Mrs. Vernon Brown
and children were visitors in Pam-
pa Monday.

Mrs. J. C. Howell and daughter,
Cheryl Kay, spent the latter part
of last week with relatives in
Chillicothe. They returned home
Monday morning with Mr. Howell
who spent the weekend there.

Mr. and Mrs. Bain Alexander
of Cedar Edge, Colo. visited his
mother, Mrs. Ada Alexander, and
other relatives here Thursday and
Friday.

Mrs. Jack Garrison and small
son attended the wedding of her
sister in Oklahoma City Sunday.

Mr. and Mrs. Loyd Lee and Dol-
ores Ahler were visitors in Am-
arillo Tuesday.

Archie Hibler transacted busi-
ness in Amarillo Monday.

Miss Evonne Hubbard attended
the concert given by Amparo and
Jose Iturbi in the Municipal Au-
ditorium in Amarillo last Thursday
evening, May 22.

Mr. and Mrs. Allen Kavanaugh
returned home Tuesday evening
after a few days visit in Greely,
Colo.

	W.	L.	Pct.
Mobeetie	5	0	1000
Memphis	4	2	666
Childress	3	2	600
Quail	3	2	600
Quanah	3	2	600
Wellington	2	3	400
Kirkland	1	5	200
Clarendon	0	5	000

Mobeetie continued to dominate
the Red River Valley Baseball
League after a terrific 21-1 win
over second-place Quail last Sun-
day in what had been expected to
be a nip-and-tuck game.

Childress coasted to an easy 11-
1 win over Clarendon. Wellington
beat Kirkland 11-6 and Memphis
won at Quanah 4-2. The last game
has been protested by manager
Adrain Johnson.

Metz Lafollette held the Quail
boys under control while he and
his teammates gathered 23 hits in
another slugfest.

Fulenwider led the Mobeetie at-
tack with 4 hits in 6 attempts
while Dorman slapped out a homer
with two on in the third. La-
follette, the league's leading hit-
ter, batted 3 for 6.

Patchell of Quail was the only
one of his team to solve Lafol-
lette's pitching. He secured 4
hits in 4 attempts.

Score by Innings: R H E
Quail 000 000 001 1 6 2
Mobeetie 052 370 31x 21 23 2

NOTICE!

According to a statement made
this week by Rev. R. L. Cooksey,
the vacation Bible school of the
First Baptist church of Mobeetie
will begin Monday, June 2, classes
being held from 8:00 a. m. until
10:30 a. m. Everyone between the
ages of 4 to 16 are cordially invit-
ed to attend, transportation will
be furnished.

THE WHEELER TIMES

Published Every Thursday at Wheeler, Wheeler County, Texas, By COOPER, HOWELL & MONTGOMERY

J. C. Howell Editor-Mgr.
Annie Mae Howell.....Society Editor
Richard L. Bradley Printer
Delbert L. Mitchell.....Apprentice

MEMBER
Panhandle Press Association
National Editorial Association

MEMBER 1946
TEXAS PRESS ASSOCIATION

SUBSCRIPTION RATES
In Wheeler, Beckham and Hemphill Counties
1 Year \$2.00
6 Months \$1.25
3 Months 75c
Everywhere Else
1 Year \$2.50
6 Months \$1.50
3 Months 85c

ADVERTISING RATES
National Rate.....42c Column Inch
Local Rate.....30c Column Inch
Classified.....See Want Ad Page

Entered as second-class matter Dec. 18, 1933, at the postoffice at Wheeler, Texas, under act of March 3, 1879.

NOTICE TO PUBLIC
Any erroneous reflection upon the character, standing or reputation of any person, firm or corporation, which may appear in the columns of this paper will be gladly corrected upon due notice being given to the Editor personally at the office at Wheeler, Texas.

THURSDAY, MAY 29, 1947

APPLE BLOSSOM TIME
There is a famous song which tells about "Apple Blossom time in Normandy". It has been sung by many choruses, and highly applauded as a beautiful expression of the happiness that is given by the beauty of nature. In many regions in our country where there are many apple trees, there is a

beautiful time when these trees come into bloom. The locality looks very white and pink, as they show their lovely color.

The Sunday when most of the apple trees are in blossom has been called "White Sunday", and many people drive out to see these trees. The world seems to shine as this brilliant display of white and color is given. Artists make lovely pictures by depicting the blossoming apple trees on their canvasses.

LEGAL NOTICE

SHERIFF'S SALE
THE STATE OF TEXAS
COUNTY OF WHEELER

BY VIRTUE OF AN ORDER OF SALE issued pursuant to a judgment decree of the District Court of Wheeler County, Texas, by the Clerk of said Court on the 19 day of May A. D. 1947, in a certain suit No. 3788, wherein The State of Texas in behalf of itself and the county of Wheeler are Plaintiffs and John Marquis and Pearl Clemens, if living and if dead their unknown heirs and legal representatives are Defendants, in favor of said plaintiffs for the sum of \$64.11 for taxes, interest, penalty and costs, with interest on said sum at the rate of six per cent per annum from date fixed by said judgment, together with all costs of suit, that being the amount of said judgment rendered in favor of said plaintiffs by said District Court of Wheeler County, on the 28 day of April A. D. 1947, and to me directed and delivered as Sheriff of said Wheeler County, I have seized, levied upon, and will on the first Tuesday in July A. D. 1947, the same being the 1 day of said month, at the Court House door of said Wheeler County, in the City of Wheeler between the hours of 2 o'clock P. M. and 4 o'clock P. M. on said day, proceed to sell for cash to the highest bidder all the right, title and interest of said defendant in and to the following described real estate levied upon as the property of said defendants, the same lying and being situated in the County of Wheeler and State of Texas, to-wit:

Lot No. 14, Block No. 57, Woodley's South Side Addition to the Town of Shamrock, Wheeler County, Texas, according to the recorded plat of said sub-division in the office of the

Society

Mrs. Meek Hostess To County Line H. D. Club

The County Line Home Demonstration Club met Thursday, May 22, in the home of Mrs. Jack Meek.

Mrs. Roy Meadows, a guest, gave a report on the District T. H. D. A. meeting. Several pressure cooker gauges were tested and an exhibit of articles made of feed sacks by members of the club were viewed. There were sixty items displayed.

Those present were: Mesdames Clyde Meek, Carnes Meek, Earl Williams, Jim Selby, Ben Helton, Tom Helton, C. N. Strawbridge, Roy Meadows and the hostess, Jack Meek.

Milk production per cow in the United States for 1947 is likely to set a new record for the third consecutive year, according to USDA's Production and Marketing Administration.

County Clerk said County, or, upon the written request of said defendants or their attorney, a sufficient portion thereof to satisfy said judgment, interest, penalties and costs; subject, however, to the right of the plaintiff for any other or further taxes on or against said property that may not be included herein, and the right of redemption, the defendant or any person having an interest therein, to redeem the said property, or their interest therein, at any time within two years from the date of sale in the manner provided by law, and subject to any other and further rights the defendant or anyone interested therein, may be entitled to, under the provisions of law. Said sale to be made by me to satisfy the above described judgment, together with interest, penalties and costs of suit, and the proceeds of said sale to be applied to the satisfaction thereof, and the remainder, if any, to be applied as the law directs.

Dated at Wheeler, Texas, this the 19 day of May, 1947.
JESS SWINK
Sheriff Wheeler County Texas. 23-3tc.

Professional Column

C. J. MEEK
AGENT
INSURANCE
Night Phone 124, Day Phone 48

HOMER L. MOSS
LAWYER
GENERAL PRACTICE
WHEELER TEXAS

Dr. C. C. Merritt
CHIROPRACTOR
WHEELER, TEXAS
Equipped to give complete chiropractic service

SHELBY PETTIT
REAL ESTATE, LIVESTOCK
FARM SALES A SPECIALITY
PHONE 158 FOR A DATE
OR
WRITE BOX 293, WHEELER

W. A. GAINES
District Manager
American National Ins. Co

CHAPMAN'S DAIRY
Good fresh Milk, Cream, Butter and Buttermilk
Deliveries twice daily
Phone 70 Wheeler

REMINGTON
TYPEWRITERS and
ADDING MACHINES
E. J. COOPER
Box 38 PHONE 799-W-4
SHAMROCK, TEXAS

TO EACH—
ONE PAIR OF EYES
TO LAST A
LIFETIME.
DR. J. E. HEWETT
OPTOMETRIST
107 East Fifth, Amarillo, Tex.
Next door to KFDA. Ph. 9934

FOR SALE
COTTON SEED MEAL
AND CAKE
SOY BEAN MEAL
BRAN, SHORTS AND
BARLEY
—ALSO WHEAT & MILO—
JOHNSON'S
Grain Company

J. WADE DUNCAN
REAL ESTATE
AND
CATTLE
Duncan Bldg. Phone 312
Pampa, Texas
"40 Years In The Panhandle"

TRY
Wheeler Bread
and
Family Loaf
CITY BAKERY

Canadian Valley
Production Credit
Association's
Representative
IS IN THEIR
Wheeler Office
EACH
Thursday

IN HORSESHOE PITCHING
OR GASOLINE...

IT'S Control
THAT COUNTS



PHILLIPS 66 IS CONTROLLED FOR UNIFORM, HIGH-QUALITY PERFORMANCE!

It takes real control to hang a ringer, and it takes real control to produce a gasoline that gives you a firmly powerful performance all 'round!

That's what Phillips 66 does! selective blending of high-quality oil components you get a fuel signed for top-notch performance the hottest days or the coldest!

See what this famous Phillips "Control" does for your car! Stop your nearest Phillips 66 Station tankful!

PHILLIPS 66 IS SELECTIVELY BLENDED FOR HIGH-LEVEL PERFORMANCE ALL YEAR ROUND!



PHILLIPS 66
GASOLINE

"VOLATILITY CONTROLLED" to give you POWER, PICK-UP and PERFORMANCE

Farmers Should Poison For Grasshoppers Now

COLLEGE STATION—Farmers of the state are being urged by the Texas A. and M. College Extension Service to start control measures against millions of grasshoppers that are now hatching. Entomologists of the Extension Service say that poison bait put out now to kill the young hoppers can prevent a lot of damage to the state's row crops. Grasshopper infestations were large last season and the hatch this spring points to another big year for the insects.

An early start on grasshopper control is being encouraged now because the insects, at present, are young and easy to kill; they are bunched together now after the hatch and therefore very little bait will kill them; and they are still on the edges of fields and have not, as yet, done any damage to row crops.

According to information received by the Extension Service from the USDA Bureau of Entomology and Plant Quarantine office at Waco, grasshopper surveys show that the insects have shown up in large numbers in the following counties: Erath, Jack, Archer, Wichita, Clay, Wise, Denton, Dallas, Collin, Hunt, Kaufman, Ellis, McLennan, Falls, Robertson, Brazos, Burleson, Washington, Austin, Bastrop, Gonzales, Karnes, Guadalupe, Caldwell, Hays, Travis and Williamson.

The Extension entomologists

Refreshing



COCA COLA BOTTLING CO., Shamrock

THE FACT IS By GENERAL ELECTRIC

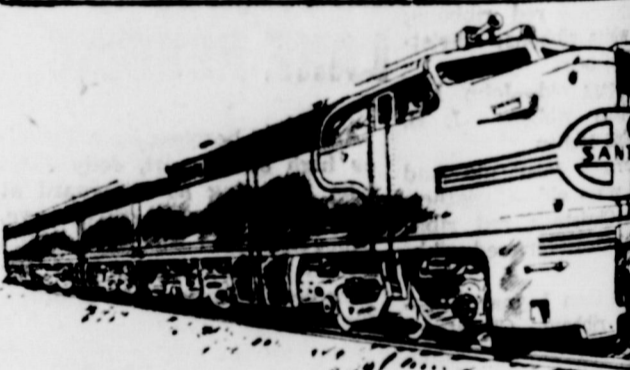

CAN GO 120 MILES PER HOUR
NEW DIESEL ELECTRIC LOCOMOTIVE BUILT BY GENERAL ELECTRIC AND ALCO IS DESIGNED TO OPERATE ONE MILLION MILES WITHOUT MAJOR OVERHAUL. LIKE THE FAMOUS BOMBERS, IT HAS A G-E TURBO-SUPERCHARGER.



FLUORESCENT LIGHTS HELP PLANT GROW AND LUXURIANT FRUIT DEVELOPMENT. LIKE THESE ARE ONE OF 10,000 DIFFERENT KINDS MADE BY GENERAL ELECTRIC EVERY LIGHTING SYSTEM.

WINS \$3000 FOR SUGGESTION!
G-E EMPLOYEES HAVE BEEN AWARDED \$2,000,000 SINCE 1922 FOR WORKABLE IDEAS UNDER SUGGESTION SYSTEM.



GENERAL ELECTRIC

DON'T Overload

This may never happen in your happily married life, but something similar may be happening to the electric wiring in your home. Since your home was built you've probably added many new appliances. Perhaps your wiring cannot operate all the modern electrical appliances you have now or hope to have in the future.

Fill in the coupon and mail, or call your nearest Public Service office to find out if your wiring is adequate.

Southwestern Public Service Co. (Please Mail to Your Nearest Public Service Co. Office) Please send a representative to advise me on better lighting and adequate wiring.

Name _____
Street Address _____
City _____ State _____

We are only acting in an advisory capacity. We have nothing to sell but good electric service.

SOUTHWESTERN PUBLIC SERVICE COMPANY
22 YEARS OF GOOD CITIZENSHIP AND PUBLIC SERVICE

RANGE RIDERS ALL STAR Rodeo

JULY 4-6 5 BIG SHOWS AFT & EVE

An R. C. A. Jones Bros. Production
Foughest Horses—Wildest Bulls—Fastest Calves—Best Cowboys!
Lute Carson and Family, Hollywood Calif. featuring Trick Horses—Fancy Riding and Roping!
Colorful Parade and Texas Notables!

ADM: Adults, \$1.25, Children, 50c. Box Seats, 50c Extra.

DON'T MISS IT!
AMARILLO

Need Fertilizing As Cotton or Corn

EDGE STATION—Texas have grown cotton by the acre, beef by the acre, and now it's the acre.

More than 100,000 farms and ranches in Texas are kept for stock every year, more farmers are putting more of their land into fish production and fertilizing.

life conservation of the Texas A. and M. College Extension Service is telling "fishermen" and landowners now that the time has rolled around when the spring application of fertilizer goes into the fish pond. The fertility of the water means just as much to healthy growth of fish as a fertile pasture means to the weight of a beef animal, Callender says.

Various mixtures of fertilizers may be used to promote growth of plants that make fish food. Probably the most common is a mixture of 400 pounds of cottonseed meal and 200 pounds of superphosphate, which makes enough

fertilizer to take care of one acre of water for one year. The first application—300 pounds of the mixture early in the spring, applied broadcast. Second and third applications—100 pounds each—can be made at four to six weeks intervals.

Barnyard manure makes good pond fertilizer, too, says Callender. About 500 pounds per application is the amount to use, up to three tons for an entire season.

If properly managed, lespedeza seeded on Texas pasture land will thrive and produce forage for many years.

During the second half of this year, farmers will have six to nine per cent fewer laying chickens. According to the U. S. Department of Agriculture, the same drop in egg production can be expected.

Knowledge about cancer may save your life! Send name and address on a post card to American Cancer Society, 22 Ann Street, New York 1, N. Y. and receive FREE booklet.

Farmer cooperatives own 13 percent of the frozen food locker plants in the nation.

Press Association In Many States Sponsor Big Safety Campaigns

Tackling the grave problem which brought death to over 33,000 persons on the nation's streets and highways last year, state press and publisher associations are showing increasing interest in the sponsorship of highway safety campaigns during 1947. One newspaper-sponsored campaign has already opened in Florida, a second is under way in Louisiana now, and the press associations of Missouri, Oklahoma, Utah and Pennsylvania will launch safety campaigns June 1.

The Pennsylvania program will be a return engagement of a highway safety campaign conducted during October, November and December of last year by the Pennsylvania Newspaper Publishers Association with the assistance of the National Conservation Bureau. A similar campaign was conducted at the same time by the New Jersey Press Association.

The spring safety campaigns are planned to coincide with the opening of the summer vacation season and its corresponding increase in highway traffic. In all, approximately 1,500 daily and weekly newspapers will participate.

Hope to Save 2,000
The Florida safety drive, which opened February 1 and closed the last week of April, was sponsored jointly by the Florida Press Association and the Associated Dailies of Florida with the assistance of the Bureau. Goal of the Everglades State newspapers is to cut their accident rate in half and save well over 2,000 persons from death and injury in 1947.

Pattern for the highway campaigns is a 13-week program designed by safety experts of the National Conservation Bureau, ac-

dent prevention division of the Association of Casualty and Surety Executives. The Bureau supplies educational and advertising material for all newspapers participating. A special kit, containing safety editorials, feature stories, human interest stories, safety cartoons, pictures and advertising mats is distributed. The kit is redesigned for each state so that fatality and injury data of a local nature may be included. Local pictures show fatal accidents, each demonstrating the tragic result of a violated safety rule. By-line feature articles by state and national safety experts are also included.

Results of the New Jersey campaign, where accident fatalities were cut 40 per cent during the second month of the drive, led Gov. Walter E. Edge to declare newspapers to be "a most effective medium" in reducing accident deaths. New Jersey's Commissioner of Motor Vehicles A. W. Magee said the people of the state had a greater awareness of the seriousness and importance of the traffic accident problem than at any time in history because of the intensive campaign by the newspapers.

\$500,000 in Space
In Pennsylvania, the newspaper campaign succeeded in stemming a rising accident rate which had taken an almost unprecedented toll of lives earlier last year. Eleven newspapers of the Keystone state were honored by Gov. John D. Bell, Jr. for winning honors in a contest based on contributions to the highway safety campaign. Governor Bell thanked the state press for contributing over \$500,000 worth of space to highway safety.

Julien H. Harvey, managing director of the National Conservation Bureau, congratulated the news-

men of New Jersey and Pennsylvania and said, "The splendid response of the newspapers is a true indication of their desire to serve their readers."

Meanwhile other state and national press organizations have indicated interest in highway safety campaigns. According to Harold K. Phillips, director of the Information and Publications Division of the Association of Casualty and Surety Executives, inquiries about the 13-week program and the Bureau's safety kit have been received from the press association managers of Arkansas, Georgia, Tennessee, Washington, Wisconsin and South Dakota, as well as from the Bureau of Advertising of the American Newspaper Publishers Association and the Canadian Weekly Newspaper Association.

Although some of the qualities of cotton can be reproduced in other fibers, there is no other fiber, natural or synthetic, which can substitute for cotton in all its uses.

IN FOURTH YEAR OF PROVEN OPERATION

New To Wheeler

Boone Power-Lift Go-Devil

2-Row and 4-Row Ready For Delivery NOW!

ADAPTABLE TO ALL TOOL-BAR TYPE MACHINES

And we have in stock Tool Bars for Machines not Equipped with them.

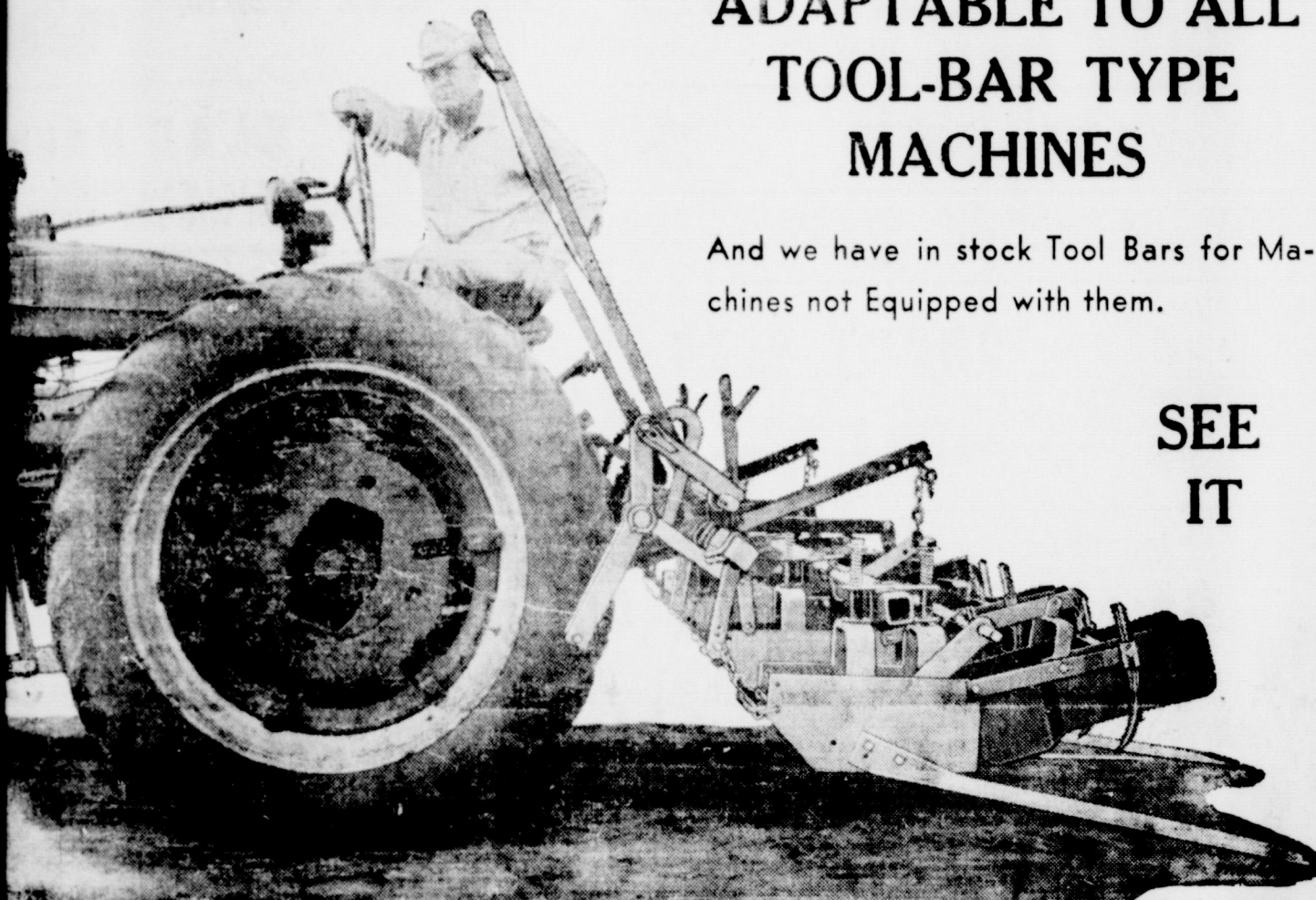

SEE IT

ORIGINAL POWERLIFT GO-DEVIL

Turns Around In Same Radius With Tractor—Clears Ground

Fits Your Needs

The BOONE GO-DEVIL will last a lifetime... has bearings... It's automatic, easily installed. Suitable for 2 to 4 rows, enough space between units for various row widths. By reversing stops on bar, units become stationary. Fenders adjustable to any height or can be removed.

IT'S A MODERNIZED GO-DEVIL AND CULTIVATOR COMBINED!

Here's Why

Boone's Go-Devil IS A GOOD BUY

- Lasts a lifetime.
- Knifer plates replace cultivator runners to get beds in shape for planting.
- One man operates it.
- Turns around clear of ground.
- Fits all tractors with tool bars.

(Special tools for most makes of tractors)

Lower Prices

2-Row Model **\$65.00**

4-Row Model **\$125.00**

(4-row can be changed to two 2-row by substituting Bar).

QUICK ... EASY ... MODERN

Designed and Developed in West Texas for West Texans

TOOL BARS

FOR FORD TRACTORS And Most Other Makes

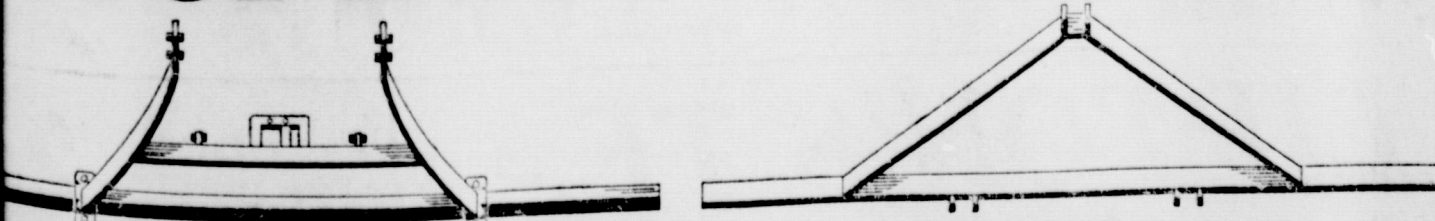

Standard Tool Bar

Ford Tool Bar

These Go-Devils on Floor Ready for Delivery Now!

NASH APPLIANCE & SUPPLY

"Better Things for Better Living"

Wheeler

Home Owned

BUY NOW and SAVE 20%

Good Only Until June 30, Just 32 More Days



ON A NEW, LOW-FUEL-COST Coleman AUTOMATIC GAS FLOOR FURNACE

OFFER IS LIMITED

Save money on your heating the way you save on furs or blankets. Buy when we're not rushed. We are making this 20% special discount only to customers who purchase now, when our installation crews are not rushed. Phone NOW, before the deadline!

Your Neighbors Will Gladly Tell You About Their Low Cost Coleman Gas Floor Furnaces!

Just read these typical expressions from enthusiastic Coleman owners: "We like the circulating air from our Coleman Floor Furnace, and find that our gas bills are cut in half!"—"Not only has the Coleman furnace done a fine heating job, but our gas bills are surprisingly low!"—"We heat our entire home with only one Coleman Floor Furnace. Every

corner of the house—first and second floors—is comfortable, warm and clean all winter long!"—"Our Coleman Floor Furnace provides uniform temperatures in all sections of our 5-room bungalow. We enjoy carefree, automatic gas heat for less than we formerly spent for solid fuel!"



America's Largest Selling GAS FLOOR FURNACE

THIS AMAZING COLEMAN FLOOR FURNACE FLOODS YOUR HOME with volumes of warm air, circulating from floor to ceiling. No basement needed. Quick and easy to install. Gives clean, smokeless, carefree heat! Costs about 1/2 the price of an average basement furnace. Available with full automatic controls. Low first cost and low fuel cost have made it America's largest selling floor furnace. Get full details now!

BUY TODAY AND SAVE 20% AT

Nash Appliance & Supply

"Better Things For Better Living"

Home Owned

Wheeler

SOCIETY

Mrs. Wofford Hostess WMS Mon. Afternoon

Mrs. C. N. Wofford was hostess to members of the WMS of the First Baptist Church at her home Monday afternoon, May 26.

Mrs. P. D. Fullingim presented the program, "The Japanese". Mrs. Raymond Sayre and Mrs. Bob Rodgers, dressed as Japanese, gave the devotional and "Japanese as Christians". A solo was rendered by Mrs. Frank Wofford and Mrs. Harry Wofford gave a discussion on "Japanese as Baptists" and "Japanese Not In Japan". The program ended with a prayer led by Mrs. Gordon Whitener.

Those present were: Mesdames J. N. Green, E. E. Farmer, J. I. Maloy, M. C. Jaco, C. R. Weatherly J. Cook, Lillian Wright, J. L. Bailey, Minnie Farmer, Chas. R. Flynt, Harry Wofford, Jimmie Mitchener, Gordon Whitener, G. W. Hefley, Jewell Rimmer, P. D. Fullingim, Tom Bradstreet, Bob Rodgers, Raymond Sayre, Lee Guthrie, the hostess, Mrs. C. N. Wofford.

WSCS In Meeting At Methodist Church Mon.

The WSCS of the First Methodist Church met Monday afternoon, May 26, at the church.

Mrs. C. J. Meek, president, presided and the following program was given. A song, "Just For To-

day" by the group and Mrs. Elizabeth Wren led in prayer. Mrs. S. Y. Allgood gave a supplementary topic, Annette Hutchison gave the scripture reading and Mrs. J. M. Porter gave the 6th and 7th chapters of "The Portrait of a Pilgrim." Mrs. Pete Mayfield dismissed with prayer.

Members present were: Mesdames L. Davidson, Pete Mayfield, Dorsie Hutchison, D. E. Holt, Ollie Hubbard, C. C. Robison, J. M. Glover, C. M. Hampton, E. Wren, S. Y. Allgood, C. J. Meek, J. M. Porter, and Misses Delpha Flanagan and Annette Hutchison.

Twitty H. D. Club In Re-Organization Meet

The Twitty Home Demonstration Club met Monday, May 26, at the Twitty school house, for a re-organization meeting.

A demonstration was given by Mrs. E. M. Hastings on budding fruit trees and rose bushes and making a cutting bed. Mrs. Geo. Dodson was elected vice-president in the short business meeting.

The next meeting will be Friday, June 27, at the school house. All women of Twitty and the surrounding communities are cordially invited to attend.

Those present were: Mesdames George Dodson, George Braxton, Al Jolly, Gus Wegner, Reynolds, Powers, E. M. Hastings, Misses Louise Hicks and Martha Hastings.

Formal Dinner Closes Study Club Season

The Wednesday Study Club closed their regular study season Tuesday evening with a formal dinner held at the Denson Grill.

For the serving of a delicious meal, the members and guests were seated at tables decorated with spring flowers. Place cards were of small mirrors with flowers painted on them.

Following the dinner, Mrs. D. A. Hunt, president, presided over the unique and well-planned installation ceremony and introduced the in-coming officers to be: president, Mrs. R. J. Holt, vice-president, Mrs. R. Wm. Brown, secretary, Mrs. Harold Nash, Treasurer, Mrs. J. W. Barr, parliamentarian, Mrs. Floyd Penning-

ton. Mrs. Jimmie Mitchener then gave "L'envoie" by Rudyard Kipling and the meeting closed by the group singing, "God Be With You 'Till We Meet Again".

Guests present for the dinner were: Mesdames Harrison Hall, Henderson Coffman, M. McElhany and Hubert Martin.

Members of the club present were: Mesdames R. Wm. Brown, J. W. Barr, T. M. Britt, Lee Guthrie, R. D. Holt, R. J. Holt, D. A. Hunt, Cora Hyatt, C. J. Meek, Jimmie Mitchener, Harold Nash, Floyd Pennington, George Porter, Glen Porter, J. M. Porter, W. L. Williams, H. E. Nicholson, L. C. Laffin, Frank Wofford, Harry Wofford, P. D. Fullingim, S. Y. Allgood and Nelson Porter.

Mrs. Oldham Hostess Good Neighbors Club

The Good Neighbors Club met in the home of Mrs. R. W. Oldham, May 22, with Mrs. Emma Hastings giving a demonstration on "Budding and Grafting".

After the business meeting and demonstration, refreshments were served to the following: Mesdames J. R. Williamson, Milton Finsterwald, C. H. Chandler, A. R. Meek, R. R. McClesky, Vernon Savage, T. A. Treadwell, O. H. Upchurch, Weaver Barnett, Herbert Finsterwald, Bob Ramsey, Albert Newman, Emma Hastings and the hostess, Mrs. R. W. Oldham.

The next meeting will be in the home of Mrs. Albert Newman, June 12.

Oswalt Home Is Site Family Reunion Sunday

A group of relatives enjoyed a big get-together in the home of Mr. and Mrs. J. S. Oswalt in Mobeetie, Sunday, May 25th.

Those present for the delightful occasion were: Messers and Mesdames Ben Barker and E. O. Johnson of Dallas, Roy Dyson and son, Bobby Roy, of Los Angeles, Calif., Johnnie Reynolds, Milsford Jones, Bill Oswalt and daughter, Judy, Clyde Oswalt and daughter, Joyce, Bert Oswalt, Hugh Ellis and grandson, and Glenna Haymes, all of Pampa, Mrs. Frank Haymes and sons, Walden and Dale, of Oklahoma City, Mrs. Alice Cox of Wellington and Mr. and Mrs. Wess Johnson.

Mrs. Alla Mae McCrohan, Mrs. Frances Strohmeier and daughter of Castleock, Colo. were Sunday night guests of Mr. and Mrs. Lee Guthrie. Mrs. McCrohan will spend the summer with her parents and attend school at the Teacher's College in Denton.

Other Sunday evening guests in the Guthrie home were Mr. and Mrs. Lamar Guthrie and Gail, Mr. and Mrs. W. C. Zirkle, Judy and Lynda, all of Erick, Okla., Mr. and Mrs. Lem Guthrie, Mr. and Mrs. R. G. Russ, Janet and Phillip, Mr. and Mrs. C. J. Meek, Henry Risner and Robert Lowry.

DAB Auto Paint

The new wonder paint for automobiles. Just wipe it on. Leaves factory-like paint job, guaranteed two years. \$5.95 paints car. Free literature. Dealers wanted in Panhandle. Wholesale-retail distributors. Cover Co., 1911-N. Lubbock, Tex.

Rheumatism and Arthritis

Doctors differ as to the merits of NUC-OVO. Many users say it has brought them relief. If you suffer from Rheumatism or Arthritis why not write for literature on NUC-OVO from Research Laboratories, Inc., 403 N. W. 9th, Portland, Oregon. Pd. Adv.

SPECIALS FOR FRIDAY & SATURDAY MAY 30 & 31



PRICED FOR VALUES

PEACHES IN HEAVY SYRUP 2 No. 2 1/2 Cans 31

APRICOTS IN HEAVY SYRUP 2 No. 2 1/2 Cans 31

COFFEE MAXWELL HOUSE 1b. 41

QUALITY MEATS—Federal Inspected and Graded
ROUND STEAK 59
 For Pan Frying or Swiss, PER POUND

BOLOGNA POUND 25¢

HOT BARBEQUE POUND 45¢

SLAB BACON
 SMALL LEAN SIDES 1/2 OR WHOLE. POUND

SHORT RIBS
 PER POUND 30¢

HAMS
 1/2 or WHOLE Pound 58

AMERICAN CHEESE
 PER POUND 35¢

ARMOUR'S STAR SLICED BACON
 PER POUND 63¢

LEAN PORK STEAK
 PER POUND 55¢

PURE LARD BULK--bring cont'nr Per Pound 17

ICE CREAM MIX Ten-B-Low Per Jar 29

KRAUT
 3—NO. 2 1/2 CANS 25¢

CORN
 2—NO. 2 CANS 25¢

GREEN BEANS
 2—NO. 2 CANS 25¢

PEAS
 2—NO. 2 CANS 25¢

RAISINS SUN-MAID SEEDLESS 2—15-OZ. BOXES 25

FOR SLICING CUCUMBERS
 PER POUND 7 1/2¢

WHITE SQUASH
 PER POUND 10¢

FRESH TOMATOES
 PER POUND 17

NO. 1 YELLOW ONIONS Pound 7 1/2¢ **SUNKIST—360 SIZE LEMONS** 23

LIPTON'S TEA 1/4-Pound Package 23

BETTER QUALITY AT LOWER PRICES FROM COAST TO COAST

CLAY'S FOOD IGAS STORE

Home-Owned Home-Operated

5-TIE BROOMS EACH 59¢

NOTICE!
 WE SCALD HOGS ON TUESDAY & THURSDAY OF EACH WEEK.
 Wheeler Lockers

LEE R. BANKS OFFICE
 First National Bank Bldg.
 PAMPA, TEXAS
 Office Phone 388
 Res. Phone 52
 If you would like to sell your farms or ranches I would like to have a list on them.

JUST RECEIVED
 LARGE SHIPMENT
General Electric Irons
 BUT THEY WON'T LAST LONG,
 COME IN TODAY AND GET YOURS.
WHEELER RADIO AND REFRIGERATOR SERVICE
 L. C. LAFLIN PHONE 119

"COTTON ED" Says
 That's a'gonna be some NEW DOIN'S . . . 'round here
 Man alive . . . been Cotton Farmin' nigh on to 40 year . . . Seen a right smart too . . . in my day . . . but as "Cindy" would say . . . "I ain't seen nuthin' yet."
 Yep . . . in them 40 year o' Cotton Farmin' . . . I heerd some tall tails . . . but this NEW DOIN'S that DOES AWAY WITH HAND CHOPPIN' . . . by mountin' blow torch . . . on yore tractor . . . a burnin' butane and a goin' in your field a burnin' out the weeds and NOT A HURTIN' THE COTTON . . . sounds purty fer fetched . . . Course now . . . them Elk Cotton-oil Boys sezs it'll work . . . and they usually know what they air a talkin' about . . . ain't never been led a stray by listin' to 'em yet.
 Well sir . . . This Contraption I MUST SEE . . . The Elk Cotton-oil air a'gonna have a dem-un-strate . . . Guess they figure what helps us helps them . . . and that's right and proper . . . ain't it? Anyway they call this Critter a FLAME CULTIVATOR . . . does away with hand choppin' . . . and is a heap cheaper . . . cost only about 50 cents a acre . . . that's a savin' from \$5.00 to \$10.00 a acre . . . Now I ain't one to get sold very quick . . . But with that savin' I would shore make money . . . First time I rock'lect an airplane an' 'lectric lights I didn't think they would work nuther . . . SO I'M A SEENIN' THIS CONTRAPTION.
 When they 'nounce the day and place of showin' off this NEW DOIN'S . . . if you don't think you kin make it to the dem-un-strate . . . Just take 50 cents times your cotton acres and figure that agin what you have been a payin' for cleanin' out yore cotton by hand . . . That'll show you what I mean.
 Sincerely,
 "Cotton Ed"
"FRIENDLY AS COTTON"
ELK COTTONOIL CO.
 YOUR PROTECTION THRU THE YEARS



Obituary Happenings
By Louise St. John

J. R. Patterson, Mrs. Van and Mrs. Buck Scribner attended the O. E. S. meeting at Wednesday.
F. O. Mote, Mrs. Calvin and Mrs. W. C. Hogan and Mrs. Tince Williams were business visitors in Thursday.
Dysart of Channing spent the weekend with his parents Mr. and Mrs. C. A. Dysart and Mrs. Tince Williams. Peggy spent Sunday in Pam-

pa. LeRoy Patton of Pampa spent the weekend with his parents Mr. and Mrs. Ebb Patton.
Mrs. Jet Williams spent Sunday afternoon with Mrs. Trusty.
Mr. and Mrs. C. A. Dysart and Ellwyn and Drew Godwin spent Sunday in the St. John home.
Mr. and Mrs. Lark Orr and children of Canadian visited in the Johnny Jones home Sunday afternoon.
Cancer may be cured in many cases! Know more about cancer. Send name and address on a post card to American Cancer Society, 22 Ann Street, New York 1, N. Y.

'Train of Tomorrow' Takes the Rails

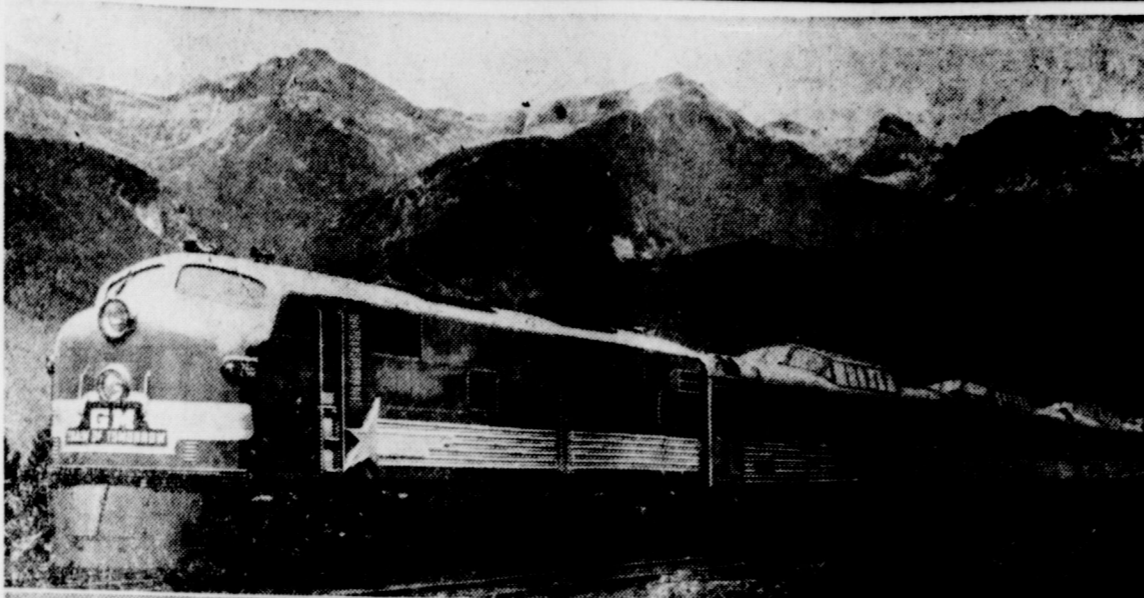

A "TRAIN OF TOMORROW" that is packed full of mechanical marvels, new-as-tomorrow interior decoration and many postwar features for the comfort and safety of passengers, has just been launched by General Motors, its designer, for a six-month exhibition tour of the country. Powered by a GM Electro-Motive Diesel locomotive, the cars are of an entirely new design, permitting an Astra Dome atop each (see above) for unrivaled view of landscape, and a depressed car floor beneath, resulting in four floor levels in every car. (Below) Among the first to enjoy a meal in the luxurious Astra Dome-Diner were Alice Faye and Phil Harris of movie and radio fame.

CANNIBALISM IS BIG WORRY TO POULTRY MEN

COLLEGE STATION — Cannibalism in chickens and turkeys, a big item on the Texas poultryman's list of worries, will start taking its toll from poultry flocks soon.
Ted Martin, Extension poultry husbandman of Texas A. and M. College, believes that poultry raisers can cut down losses from cannibalism by taking steps to stop it before it starts—by prevention. Cannibalism, poultry's vicious habit of picking toes, combs, vents, feathers and other parts of the body, spreads rapidly in a poultry flock due to two peculiarities of chickens and turkeys. One—they are attracted to the red color of freshly picked sections of the body, and two—

they are born with the desire to imitate one another.
Poultry husbandmen and veterinarians can list many factors that result in cannibalism. Martin points out ten conditions that often lead to the trouble: Among these are crowding; inadequate eating and drinking space; too much heat, not enough air; idleness; close confinement; floor laying; blow outs; injured birds; insufficient and improperly constructed nests; and malnutrition.
From these factors, says Martin, the poultry raiser can pick probably four that are most likely to cause trouble, and work toward preventing those conditions. Crowding is considered the most common cause of cannibalism. In batteries, a baby chick needs 10 square inches of floor space during his first two weeks, 20 inches the third and fourth weeks, 40 inches from four to six weeks, 60 inches from six to eight weeks; and 75 inches from eight weeks on. In colony houses, each chick needs half a square foot. Turkeys need just twice the amount of space as chicks.
To stop "too-much-heat" troubles, the producer can start chicks in a well-ventilated brooder, registering 90 to 100 degrees at the edge of the hover, and keep brooder temperature around 85 to 70 degrees. By regulating and admitting fresh air, the brooder can be cooled down about five degrees each week as the chicks get older.
Chicks that have less than eight feet of eating space and two feet of drinking space are likely to start some form of cannibalism, Martin says. They need twice that much eating and drinking space by the end of their first eight weeks, and three times the amount when they are three months old.
Rations that are unbalanced, too low in fiber content, or lacking in vitamins, and minerals are another cause leading to cannibalism.
These are steps to take in prevention, says Martin. If cannibalism breaks out in the flock, experienced poultry raisers will:

arrangements immediately.
These arrangements include applying to VA for a certificate of eligibility and making application for entrance to the school selected.
An increase over the current enrollment of 1,200,000 ex GIs is anticipated and veterans who wait until the last minute to apply may not be able to get into the schools of their choice.

Burial in Veterans Administration cemeteries will be restricted to veterans who die in VA hospitals and homes and whose relatives do not desire burial elsewhere.
VA has announced this policy in response to many inquiries arising from plans of the War Department to return upon request bodies of World War II veterans who died overseas.
This policy is necessary because of inadequacy of VA cemetery space to take care of even a small part of such requests, VA said.

Sharp increases in the number of veterans applying for GI home loans were noted by the Veterans Administration during April.
The rise in home loan applications followed a steady decline since last fall, VA said.
VA's figures for April show around 51,000 home loan applications received, compared with 41,000 in March and 58,000 during the peak month of last September. The steep rise in numbers of applications received in April was attributed to seasonal factors.

1. Trim the beak, the upper mandible—with a debeaking machine or a knife. Electric debeaking can be bought now. The machines are easy to operate, and full instructions come with the purchase.
2. Paint the picked chicks, as well as those not picked yet, with bone oil, pine tar oil, or commercial "anti-pick" compounds.
3. Remove the picked birds from the flock if possible.
4. Check all factors that lead to cannibalism and correct them at once.

DR. M. V. COBB
CHIROPRACTOR
A Complete Health Service
Colon Irrigation—X-Ray—Electrotherapy
Lady Assistant
Phone 180 104 W. 2nd St. Shamrock

'VELVET STEP' SANDALS
Black Patent or All White
An Ideal Dress Shoe For Hot Weather
A and C Widths
Sizes 4 to 9
Pair \$5.95
RUSS VARIETY
Wheeler, Texas

FHA 4 1/2% Loans
Now Available HERE
We now have connections that will enable us to handle FHA Loans, on homes in the City of Wheeler, this is a recent announcement that will enable home owners to get long time low interest rates.
This service is available to new and completed construction.
Write or Contact
W. H. Walker
Shamrock, Texas
In Business for over 23 years
All kinds of insurance and all types of loans.

Veterans' News
QUESTIONS & ANSWERS
Q—I was discharged from the U. S. Army in May, 1945. Are readjustment allowances still available to me?
A—Yes, Readjustment allowances are available to any eligible veteran until 2 years after the date of his discharge or release, or until 2 years after the official termination of the war, whichever is later.
Q—I am a World War II veteran and have been ill for five months. At the end of my sixth month of total disability, will I have to continue paying my national Service Life Insurance premiums or is a waiver granted automatically?
A—No automatic waiver of premiums is ever granted. A veteran must be disabled for six months before he may apply for a waiver of premiums. You are entitled to file a claim for refund of those premiums you paid from the date on which the waiver becomes effective.
Q—I receive a portion of my husband's compensation because we are separated. Am I entitled to a widow's pension at his death?
A—At the death of your husband you may be entitled to a widow's pension notwithstanding the separation, provided you are otherwise eligible.

Q—Under what conditions is a veteran entitled to out-patient treatment from the veterans Administration?
A—A veteran whose disabilities are service-connected may receive out-patient medical, surgical and dental service for service-connected diseases or injuries. Treatment may be given at a Veterans Administration field station, or VA may authorize it to be given by a physician or dentist in the applicant's place of residence.
Seven out of nine living veterans of the nation's last five wars served in World War II, according to Veterans Administration.
The latest report shows an estimated total of 18,188,000 living veterans. Of this number, 14,267,000 served in World War II. The remaining 3,912,000 participated in World War I or the Spanish American War, or they still receive VA compensation or pension benefits for service in the peacetime forces, the Civil War or the Indian Wars.
Veterans who plan to attend school under the GI Bill for the first time next fall are urged by Veterans Administration to make

Neckties red, and neckties blue
Polka dot, and rosy hue.
Such a present!—What a laugh
Instead, present your photograph.
Bromofone Studio
PHOTOGRAPHERS
Wheeler, Texas
OPEN EVERY DAY.

COMING TO SHAMROCK
HEART OF TEXAS SHOWS
CARNIVAL
10 22 PEOPLE 10
R COLORED MINISTREL S
I SHOW BAND AND H
D BRING THE KIDDIES, WE LIKE THEM O
E Auspices AMERICAN LEGION W
S Open 6 p. m. Each Evening S
Located 2 Blocks North of Intersection S

NEW STOVES AND NEW PRICES
We have in another shipment of new Hardwick gas ranges.
These stoves are built to burn natural gas, but will operate on butane also.
Designs are the latest, and the prices are also of THE NEW DESIGN
Wheeler Gas Co.
Wheeler, Texas

SOCIETY

First Meeting Bible Class Held Monday

The first meeting of a ladies Bible class was held Monday evening at the Church of Christ, at 3 o'clock. Thirteen were present for this meeting.

Mrs. J. C. McQueen, formerly of Borger, will be the teacher. She is highly recommended by the Borger Church, as a teacher and a Christian worker. The book of James was selected for the first series of lessons.

At the next meeting Monday, June 2nd, clothing will be packed for one Greek family consisting of a husband and wife and two sons, seven and one year of age respectively. Members are requested to bring any clothing suitable for this family.

Women in this community are cordially invited to attend these meetings.

Mrs. B. Owen Hostess Wheeler H. D. Club

The Wheeler H. D. Club met Wednesday, May 21, with Mrs. Bill Owen, for a program on "Home Made Furniture Polish and

Wax and Refinishing Furniture." Mrs. V. B. Hubbard demonstrated a wax, the formula of which was 1 pint turpentine and 5 ounces of beeswax. Mrs. Owen gave several useful hints on refinishing furniture, a very timely one being that a small piece of cloth placed on the end of a rung before gluing will help to hold it in place more securely.

Refreshments were served to one new member, Mrs. F. C. Peace of Mobeetie, and Mesdames V. B. Hubbard, Cecil Clark, Allie Minor, J. M. Porter, Bill Owen, and B. M. Litton.

The next meeting will be June 4th in the Club room. The program for this meeting is to be "House Plans."

Homemakers Enjoy Slumber Party Tuesday

The Homemaking girls of the Wheeler High School enjoyed a slumber party at the Home Making Cottage, Tuesday night, May 20. The dinner was prepared by members of the Home Making Class II and the midnight supper was prepared by the sophomore girls. The freshman class prepared breakfast. The night was enjoyed

Ski Champs Relax at Sun Valley



Two members of the U.S. Women's Olympic Ski Team try a new springtime sport—sleet shooting—at Sun Valley. Fourteen-year-old Andrea Mead of Rutland, Vt., youngest skier on the American team, gets an assist from Joe Burgy, sports director. Team-mate Brynhild Grasmoen of Merced, Cal., awaits her turn between ski training sessions at the Idaho resort.

by games being played.

Members of the three classes attending were: Jody Reid, Joyce Bowman, Mary Alice Close, Dorothy Esslinger, Frances Porter, Anita Weatherly, Imogene Reid, Ruby Reid, Christine Jones, Patsy Noah, Patsy Williams, Lennie Newkirk, Annie Scarberry, Floy Patterson, Melba May, Charlotte Weatherly, Leona Skidmore, Jo Ann Richerson, Yreva Carter, Margaret Holt, the sponsor, Mrs. Harmon, Charlie and Naomi Harmon.

CAUSES CHILD ACCIDENTS IN HOME GIVEN

COLLEGE STATION — Each year, almost 20,000 boys and girls under 20 years of age die in the United States as a result of accidents.

That sad fact is brought to light by Mrs. Eloise T. Johnson, family life education specialist of the Texas A. and M. College Extension Service, in an effort to make Texas parents that something must be done about it.

Over half of these 20,000 fatal accidents take place in the home, Mrs. Johnson says, and most of them could be avoided.

Here are the principal causes of child accidents in the home: Burns, most of which are kitchen accidents; falls, due mostly to infants left unattended; poisoning from eating household poisons or overdoses of medicines, wounds, often from knives, scissors and other dangerous articles left within reach of children; internal injuries, caused to great extent from swallowing toy parts or lollipop sticks; injuries from foreign bodies, such as pins that the child swallows or sticks into his eyes or ears; electric shock, from playing around electric outlets and fixtures; suffocation, particularly among infants that become entangled in loose bed clothing; drowning, in the old swimming hole; and even in the bathtub; and gunshot wounds, due to firearms left within reach of the child.

Mrs. Johnson offers the following points as good methods of preventing these accidents. Protect the child, she says, by making his environment free of accident hazards. And of course, he must be restrained in many cases; there are certain dangerous activities in which he simply should not engage. Also, provide the child with a chance to develop himself, to learn things by doing. And condition him by training; teach him

FARM FACTS WORTH KNOWING

Q. Which is more important for increasing milk production—breeding or feeding?

A. Both are important. A cow's top production level, of course, is set by inheritance. Relatively few cows are fed well enough, though, to produce up to capacity. Thus more immediate results in increased production can be obtained through better feeding. Feed cows for better production now and breed for better production in the years ahead.

Q. In feeding the brood sow during gestation, which is the better practice—hand-feeding or self-feeding?

A. Each has its advantages, but hand-feeding is recommended at the Research Farm of the Ralston Purina Company, in order to keep the brood sow in ideal condition. Hand-feeding offers a degree of control seldom attained with self-feeding. This accurate control of condition influences:

1. Ease of farrowing.
2. Lactation and nursing the litter.
3. Vigor of pigs.
4. Livability of the litter.
5. Final returns and profit.

Q. Last year I had trouble with my baby chicks eating the litter. What can I do to prevent this?

A. The most important factor is to provide plenty of feeder space—at least one inch per chick for the first three weeks. Also, cover the litter with three or four layers of newspaper to keep the chicks from eating the litter. Roll off a layer of paper each day. Remove all papers after the third day.

Q. Do hogs become infected with Brucellosis? Are the symptoms the same as in cattle?

A. Hogs do become infected with this disease, although the symptom of abortion is not nearly as prevalent in hogs. A sow may have the disease and not abort. The prevalence of swollen joints and lameness is an important symptom in infected swine herds. The herd boar, unlike the bull, is an important carrier and spreader of Brucellosis, and one infected boar may cause the entire sow herd to become infected. Another contrast is that cattle do not usually become infected until at least six months of age, while swine may become infected shortly after birth.

Send your questions about livestock or poultry problems to FARM FACTS, 815 South Eighth Street, St. Louis 2, Missouri. Questions will be answered without charge, either by mail or in this column, as a service of this newspaper.

FREE booklet about cancer is yours for the asking. Simply send name and address on a post card to American Cancer Society, 22 Ann Street, New York 1, N. Y.



NATIONAL PRESS BUILDING WASHINGTON, D. C.

By Anne Goode

How would you like bed sheets that need no tuckin'? There are some on the market now that have "pockets" which slip around the mattress ends.

Trim off the tops or leaves of root vegetables before storing. The reason? During growth the leaves manufacture sugar, protein and other nutrients, passing them down to the roots for storage. After vegetables are pulled from the ground the leaves begin to withdraw nourishment. They should be stored in the refrigerator, too, for warm air dries them out in a short time.

Gaily colored place mats make pretty settings for summer luncheons. So make your own from odd pieces of fabric about the house and then dye in brilliant colors with all purpose dye.

Here's an ounce of prevention! A little luminous paint beside basement or porch steps will keep one from stumbling in the dark. And don't forget, luminous paint for house numbers.

When preparing mashed potatoes, heat the vitaminized margarine and milk to keep potatoes from cooling. And for a delicious, distinctive flavor add a bit of onion juice.

Sterilized, collapsible baby bottles will be available soon, selling for about \$1 a 100. Manufacturers say they're more sterile than glass, eliminate breakage, also the vacuum that forms in ordinary nursing bottles. And, of course, there's no washing.

the correct method of doing things while his habits are being formed. Finally, teach him to recognize danger and meet it, since all hazards are not avoidable.

LOCAL NEWS ITEMS

Roscoe Allen transacted business in Oklahoma City Monday.

Mrs. Lonnie Lee, Mrs. Chester Lewis and Mrs. Loyd Lee attended a school of instructions for the Order of the Eastern Star Wednesday of last week at Pampa.

Mr. and Mrs. Richard Bradley and small daughter spent Sunday in Sentinel, Okla. visiting with relatives.

ROGUE THEATRE

FRIDAY AND SATURDAY—

"Cherokee Strip"

—starring—
Dick Foran

PREVUE SATURDAY NIGHT—
SUNDAY AND MONDAY

"Night in Paradise"

—starring—
Merle Oberon and Tushan Bey

WEDNESDAY AND THURSDAY—

"Badman's Territory"

—with—
Randolph Scott and Ann Richards

HASH



If you're still of getting printing that is hatched up... cheap looking and unsatisfactory for your individual needs... then we offer you a time proven recipe. See us today. We are equipped to give you expert ideas on every printing requirement. Our printing equipment is modern... our presses are the best. Why not let us show you just how inexpensive fine printing is in the long run?

THE WHEELER TIMES

Phone 35

HERITAGE Aluminium Cookware

Buy Your Cookware As You Buy Your Sterling Silver for PERMANENCY!

THE WARE THAT WEARS

Five piece sets including Sauce Pans, Chicken Fryers and Dutch Oven NOW IN STOCK. Sold by the set or by the piece. Come in today and see this marvelous cookware.

Wheeler Radio & Refrigerator Service

CARL LAFLIN, Owner
Wheeler, Texas



TIMES WANT-ADS GET RESULTS

Pampa Texas Ph. 934

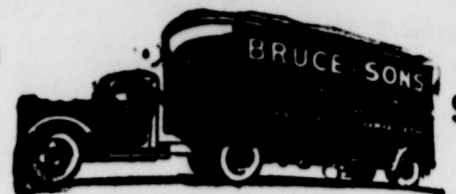

Plenty Storage Space

EXPERT MOVING—CAREFUL HANDLING
VAN SERVICE—NATION-WIDE SERVICE

MEN'S SLACK SUITS

FOR CASUAL COMFORT

TAILORED RIGHT

PRICED RIGHT

MADE OF TOP QUALITY WRINKLE-PROOF RAYON



CLEARANCE SALE—

ODD LOTS OF LADIES AND CHILDREN'S SUMMER SHOES

SEE OUR NEW—

DRESSES—BLOUSES—SKIRTS

M'ILHANY'S

For Everything You Wear

WHEELER

TEXAS

Have PLENTY OF WATER

without Pumping or Hauling it

Don't spend your time pumping or hauling water when a Myers Water System will pump it right where you want it at surprisingly low cost. An ample capacity Myers will save you many working hours every week and substantially increase your production of milk, meat and eggs.

Let us tell you about the many advanced features and the extra value built into this leading line of water systems.

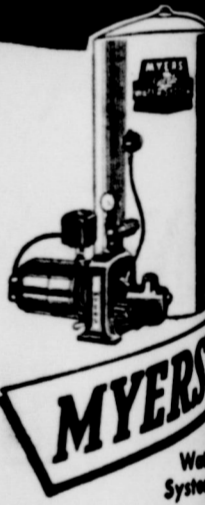

ERNEST LEE HARDWARE

Furniture - Rugs - Radios - Hardware

THE COMMISSIONER'S COURT HAS PLACED A BOUNTY ON

COYOTES

The county of Wheeler will pay a bounty of \$2.00 for the scalp from each coyote killed in Wheeler County provided you present the scalp at the County Clerk's office at the Court House in Wheeler.

For the past several months the county has been employing a county trapper to keep down the coyote menace but decided at their regular meeting to place a bounty on COYOTES.

Kelton baseball club was Johnson and the catcher, Dale, led by the top ranking club The Kelton club will meet the league, Sweetwater, on the Miami warriors here Sunday. The score was Newspaper Advertising Pays!

Come To Your WHEELER LOCKER
For the Best in Prices and in Quality Merchandise

- ROAST POUND **39c**
- FRESH MEATY SHORT RIBS POUND **29c**
- BEEF POUND **29c**
- DAHY REX PURE LARD 4-Pounds **89c**
- ALL CREAM LONG HORN CHEESE POUND **39c**

FRYERS

WE HAVE THEM FRESH DRESSED FOR YOUR SUNDAY DINNER

"YOUR CHEAPEST WAY TO BUY OR SELL" WANTED ADS

RATES—10c per line (counting 5 words to line) for first insertion. Minimum charge, 30c; 5c per line after first time. Minimum charge 15c. Reader ads scattered among local items 15c per line each insertion. Cards that run every week 25c per column inch per week.

DISPLAY ADVERTISING—National rate, 42c an inch; Local Advertising rate, 30c per column inch, 25c per inch when 30 inches or more used each week during calendar month.

MISCELLANEOUS
See the new Maytag Dutch Oven gas range. On display at Nash Appliance & Supply Co. 24-2t.

WANTED—Wallpapering to do. Mrs. P. A. Martin, Phone 915-F-12, Wheeler. 23-2tp.

STRAYED—A fourteen hundred pound black horse somewhere near Mobeetie. Call Mobeetie Office Collect. 24-1tp.

WANTED—Pigs and shoats, also top hogs at Shamrock Sale Barn, 1 mile north of Shamrock. 45-4tp.

STRAYED OR STOLEN—White face steer calf branded OO on left thigh, weight about 500 lbs. Should have yoke on. Please notify Cliff Mason. 23-3tp.

LOST—Black billfold containing valuable papers but little money. Reward for return to Wheeler Times Office. 24-1tp.

MALE HELP WANTED—Reliable man with car wanted to call on farmers in Wheeler County. Wonderful opportunity. \$15 to \$20 a day. No experience or capital required. Permanent. Write today. McNeess Company, Dept. A, Freeport, Ill. 23-2tp.

SHARP SAWS—Have your saws filed and jointed by machine.

Mechanically precise filing. Saws cut truer, cleaner, faster. Quicker service. You'll like our work. C. D. Evans at White House Lumber, Shamrock, Texas. 23-2tp.

ALCOHOL
PUBLIC enemy No. 1—
See the new Maytag Dutch Oven gas range. On display at Nash Appliance & Supply Co. 24-2t.

No Fishing or Hunting on my place. Also no swimming in my lake without permission. Albert Chapman. 21-1tp.

We can now do your cemetery work. Grave markers, covers, and curbing. Will Warren, Wheeler. 29-1tp.

NOTICE!
Last year out of town people came in inquiring where they could buy fruits and vegetables. Any time we knew of any that was ready to be sold we directed

the inquirers to the owner's places. This year we are going to keep a list of names of people that have fruits and vegetables ready. If you have produce about ready to be sold come in and put your name and directions on how to get to your place on our list.

This service will be handled free of charge. Puckett's Food Market, Wheeler, Texas. 23-3tp.

Sweet Potatoes, tomatoes and cabbage plants ready now. Will Warren. 21-1tp.

FOR SALE

FOR SALE—1945 Model H John Deere tractor and equipment. Slightly used. See Bogan Griffin at Gulf Service Station. 24-3tp.

FOR SALE—Good quality cotton seed. See J. C. Moore or J. C. Moore, Jr. 22-3tp.

IN STOCK—A few 9-12 lineoleum rugs and some linoleum yard goods. Ernest Lee Hardware. 24-1tp.

SHAMROCK MATTRESS FACTORY—Have that old bed made like new. Special prices on new beds. Shamrock Mattress Factory. 19-26c.

See the new Maytag Dutch Oven gas range. On display at Nash Appliance & Supply Co. 24-2t.

DEMPSTER PLOWS with power lift now in stock for immediate delivery. These are chisel plows, just the thing for deep plowing to keep the moisture in the ground. 7-ft. to 12-ft. lengths. We also have Dempster windmills. L. L. Jones Hardware and Implement Co. Allison, Texas, Phone 26. 12-1tp.

FOR SALE OR RENT—Vacuum Cleaners. L. A. McWhorter. 24-8tp.

KELTON NEWS

By Rena Johnson

Mr. and Mrs. George Gandy and children of Groom spent Sunday and Monday here with friends and relatives.

Mr. and Mrs. L. W. Davidson are spending the week in Bardwell with Rev. and Mrs. L. W. Davidson and Susan.

Mr. and Mrs. Curley Anderson made a trip to Amarillo Tuesday to get their daughters who have been visiting there with their aunts.

Mrs. Mary Lynch left Saturday for Colorado City for a few days visit before entering school at Canyon this summer.

Mr. and Mrs. Oscar Johnson of Pampa spent the weekend here with Mr. and Mrs. A. O. Johnson and Rena.

Mr. and Mrs. Tommy Henderson and daughter of Borger spent part of the weekend here with Mr. and Mrs. George Henderson and Bobby.

Mr. and Mrs. George Davidson and children spent Sunday in Borger with the J. D. Rutherford's.

The senior class left Friday morning on their senior trip to Ft. Worth and Dallas. Those making the trip were Misses Joyce Mills, Elwanda Simmons, Pat Adams, Paula Bledsoe, Patsy Sue Worley, David Britt, Sonny Paul, Kenneth Killingsworth, J. C. Tipton, Vernon Garner, Mr. and Mrs. Calvin Keelin and W. H. Willoughby. The seniors not making the trip were Mrs. Otis Calcote, Minnie Lou Ratliff, and J. R. Black.

Mr. and Mrs. L. T. Davis, Sr. were Sunday dinner guests in the home of Mr. and Mrs. J. A. Tucker.

um Cleaners. L. A. McWhorter. 24-8tp.

FOR SALE—1936 Chevrolet coupe, motor A-1 shape, good tires. See Aronold Jones. 23-2tp.

FOR SALE—32-volt Deico light plant complete with practically new batteries. Batteries guaranteed for 10 years \$150.00. W. E. Bowen Implement Co. 24-2t.

FOR SALE—Piano, Simmons bed, divan and chair, C-90 179 or write box 146, Wheeler. 23-2t.

Alcoholics Anonymous offers help to men and women who have an honest desire to stop drinking. Write P. O. Box 589, Shamrock, Texas. 5-1tp.

See the new Maytag Dutch Oven gas range. On display at Nash Appliance & Supply Co. 24-2t.

BUTANE SYSTEMS—No down payment. Payments as low as \$61.66 per year or \$4.92 per month if you prefer monthly installments. Nash Appliance & Supply

FARM FOR SALE—1280 acres located north of Roy and just over in Colfax Co., N. M. About 300 acres in cultivation. Balance in grass. 2 good wells. Partly fenced. Three room farm house. Some sheds. Priced at \$12.50 per acre. Owner sick and must sell. J. B. Procter, Realtor, Roy, N. M. 24-10tp.

FOR SALE—Shelled Grain. C. O. Killingsworth. 23-2tp.

I am now handling J. M. Lawrence's poultry and dairy feeds at my store on the highway in Mobeetie. Frank O. Mote. 24-1tp.

MILK COOLERS in stock for immediate delivery. Nash Appliance & Supply. 18-1tp.

Mr. and Mrs. Leo Hubble of the Canadian are the parents of a new son. Mrs. Hubble is a former teacher in the school here.

The community sends the deepest of sympathy to the F. B. Harris family at the death of Mrs. Harris father.



PUCKETT'S BEST FLOUR

- 25-POUND SACK **\$1.69**
- 50-POUND SACK **\$3.35**

- SAVE ON THESE CANNED FOODS**
FOR CREAMING VEGETABLES—USE PET MILK
- 2-OUNCE CAN ARMOUR'S TREET **39c**
 - 4 1/2-OUNCE CAN CARMELITA TAMALES **19c**
 - ONE STAR PINEAPPLE JUICE 2 No. 2 Cans **25c**
 - FAMOUS STAR BLACKBERRIES No. 2 Cans **25c**
 - THREE STAR ASPARAGUS SPEARS No. 2 Can **29c**
 - BARRON GREEN BEANS 2 No. 2 Cans **25c**
 - FAULTLESS TOMINNY No. 2 Can **10c**
 - CASTLE SPAGHETTI 15-oz. Can **9c**
 - HUNT'S SPINACH No. 2 1/2 Can **19c**

Mary Lee Taylor's Juicy Meat Loaf
Broadcast: May 31, 1947

1 lb. twice-ground meat
1 cup Pet Milk
1 cup uncooked rolled oats

2 1/2 tablespoons finely cut onion
1 teaspoon salt
1/4 teaspoon pepper
1 tablespoon shortening

Turn on oven; set at moderately slow (250° F.). Mix together meat, milk, rolled oats, onion, salt and pepper. When thoroughly mixed, shape into a loaf. Put into greased pan. Put top of shortening on top. Bake about 1 hour, or until brown. Baste occasionally with drippings in pan. Makes 4 servings.

*Beef, veal, lamb or pork or a mixture of these meats can be used.

You Will Need:

- PET MILK 12 1/2c
- GROUND BEEF .. 25c
- ROLLED OATS ... 27c
- ONIONS 5c

- YELLOW BERMUDA ONIONS**
PER POUND **5c**
- 2 BUNCHES **FRESH CARROTS** For **15c**
- HEAD **ICEBERG LETTUCE** Each **11c**
- FRESH GREEN CABBAGE** Pound **5c**
- IF YOU MISSED OUT ON ORDERING FRESH PINEAPPLE, COME AND LEAVE YOUR ORDER WITH US.

POST'S 40% BRAN 14-oz. box 15c	WHITE SWAN TEA 1/4-Pound 23c
FREE GOGGLES CHERRIOS 2 Boxes 23c	CALIF. MORNING APRICOT NECTAR 2 Pint Bottles 25c
3 MINUTE OATS Large Package 27c	POLAR BEAR COFFEE Pound 29c
PALLAS APPLE BUTTER Quart Jar 35c	PENICK'S WHITE SYRUP 5-Pound Can 56c



Keep MILK PRODUCTION HIGH
This Summer

Pasture alone just can't supply enough of the right food materials to supply what the milker takes out. To keep up condition, grain ration is essential.

DON'T LET COWS GO INTO A SUMMER PASTURE SLUMP

When She's DRY IT'S COW CHOW

FEED PURINA BULKY LASH WITH OATS

- HELPS KEEP DOWN CALVING TROUBLES
- HELPS BUILD A STRONG VIGOROUS CALF
- HELPS CONDITION FOR EXTRA MILK AHEAD

DRY and FRESHENING COW CHOW
Special built feed for dry and just fresh cows. Gives 'em a head start.

Feed COW CHOW

Save MILK
One bag replaces 40 gallons milk. Helps grow BIG vigorous calves. Try STARTENA

Save MILK
Kills and Repels... Economical.

We have quality Seed and Feeds. Get your Seed now while we still have a large stock to choose from.

Highest Market Prices Paid For CREAM, POULTRY AND EGGS

WHEELER COUNTY PRODUCE ASS'N

PHONE 142 P. O. BOX 93
WHEELER, TEXAS

PUCKETT'S FOOD MARKET

We Will Be Closed Friday, May 30, In Observance Of Memorial Day

LEGAL NOTICE

SENATE JOINT RESOLUTION NO. 4

PROPOSING AN AMENDMENT to Article VII of the Constitution of the State of Texas by the addition of two new sections to be known as Sections 17 and 18 providing a special fund for the payment of Confederate pensions and providing a method of payment for the construction and equipment of buildings and other permanent improvements at state institutions of higher learning; providing for a five-cent reduction in the maximum allowable state tax on property; providing for the election and the issuance of a proclamation thereof.

BE IT RESOLVED BY THE LEGISLATURE OF THE STATE OF TEXAS:

SECTION 1. That Article 7 of the Constitution of the State of Texas be amended by adding thereto Sections 17 and 18 which shall read as follows:

"SECTION 17. In lieu of the state ad valorem tax on property of Seven (7c) Cents on the One Hundred (\$100.00) Dollars valuation heretofore permitted to be levied by Section 51 of Article 3, as amended, there is hereby levied, in addition to all other taxes permitted by the Constitution of Texas, a state ad valorem tax on property of Two (2c) Cents on the One Hundred (\$100.00) Dollars valuation for the purpose of creating a special fund for the payment of pensions for services in the Confederate army and navy,

frontier organizations, and the militia of the State of Texas, and for the widows of such soldiers serving in said armies, navies, organizations or militia; provided that the Legislature may reduce the tax rate hereinabove levied.

"ALSO THERE IS HEREBY levied, in addition to all other taxes permitted by the constitution of Texas, a state ad valorem tax on property of Five (5c) Cents on the One Hundred (\$100.00) Dollars valuation for the purpose of creating a special fund for the purpose of acquiring, constructing and initially equipping buildings, or other permanent improvements at the designated institutions of higher learning; and the governing board of each of such institutions of higher learning is fully authorized to pledge all or any part of said funds allotted to such institution as hereinafter provided, to secure bonds or notes issued for the purpose of acquiring, constructing and initially equipping such buildings or permanent improvements at said respective institutions. Such bonds or notes shall be issued in such amounts as may be determined by the governing boards of said respective institutions, shall bear interest not to exceed three (3%) per cent per annum and shall mature serially or otherwise not to exceed ten (10) years from the first (1st) day of January of each year in which such funds are allocated or re-allocated to said respective institutions; provided, the power to issue bonds or notes hereunder is expressly limited to a period of thirty (30) years from the date of the adoption of this amendment; and provided further, that the Five (5c) Cent tax hereby levied shall expire finally upon payment of all bonds hereby authorized; provided further, that the state tax on property as heretofore permitted to be levied by Section 9 of Article VIII, as amended, exclusive of the tax necessary to pay the public debt, and of the taxes provided for the benefit of the public free schools, shall never exceed Thirty (30c) Cents on the One Hundred (\$100.00) Dollars valuation. All bonds shall be examined and approved by the Attorney General of the State of Texas, and when so approved shall be incontestable; and all approved bonds shall be registered in the office of the Comptroller of Public Accounts of the State of Texas. Said bonds shall be sold only through competitive bids and shall never be sold for less than their par value and accrued interest.

"FUNDS RAISED FROM said Five (5c) Cents tax levy for the ten (10) year period beginning January 1, 1948, are hereby allocated to the following institutions of higher learning, and in the following proportions, to wit:

Institution	Per Cent of Total
John Tarlton Agricultural College	5.72107
North Texas Agricultural College	6.17028
Texas State College for Women	11.52992
Texas College of Arts and Industries	4.75551
College of Mines and Metallurgy	4.71936
Texas Technological College	16.54877
East Texas State Teachers College	8.10657
North Texas State Teachers College	12.64522
Sam Houston State Teachers College	5.55068
Southwest State Teachers College	6.78474
Stephen F. Austin State Teachers	

FIXING UP the HOME
By Diane Greeter

How to Make Simple Drapes
If you, like many other homemakers, have replaced the double beds in your household with twin beds, you may have on hand a few of the double-size bed sheets. Don't discard them; they can solve your window drapery problems in bedrooms or dining nooks. Torn sheets can also be used.

Bed sheets can be converted into extremely effective window draperies—with little effort and almost no expense. Simply cut the sheets in two, lengthwise. Hem the raw

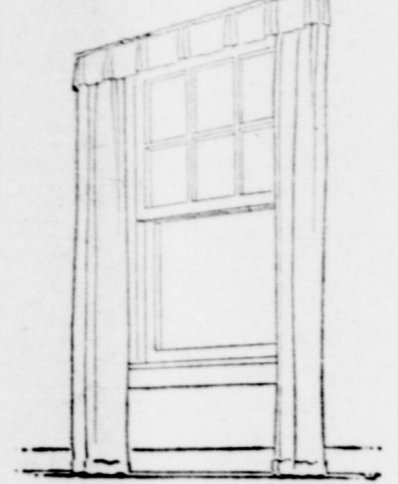

edges, then tint them whatever color you have chosen for your decorative scheme. Soft pastel colors are best. The deep hem at the top and bottom of every sheet makes a perfectly satisfactory sleeve for the drapery crane or rod, and good wash tints are obtainable for a few cents.

Thus, in a few minutes you can transform an unwanted article into draperies of the type modern decorators most often suggest for bedroom window treatment.

College	4.55114
Sul Ross State Teachers College	2.15315
West Texas State Teachers College	5.41643
Prairie View Agricultural and Mechanical College of Texas	5.34416

"NOT LATER THAN JUNE 1st of the beginning year of each succeeding ten (10) year period, the Comptroller of Public Accounts of the State of Texas, based on the average long session full-time student enrollment for the preceding five (5) year period of time, shall re-allocate, to the above designated institutions of higher learning then in existence, all funds to be derived from said Five (5c) Cent ad valorem tax for said ten (10) year period; and all such designated institutions of higher learning which participate in the allocation or re-allocation of such funds shall not thereafter receive any other state funds for the acquiring or constructing of buildings or other permanent improvements for which said Five (5c) Cents ad valorem tax is herein provided, except in case of fire, flood, storm, or earthquake occurring at any such institution, in which case an appropriation in an amount sufficient to replace the loss so incurred may be made by the Legislature out of other state funds. This amendment shall be self-enacting. The State Comptroller of Public Accounts shall draw all necessary and proper warrants upon the State Treasurer in order to carry out the purpose of this amendment; and the State Treasurer shall pay warrants so issued out of the special

fund hereby created for said purpose."

"SECTION 18. For the purpose of constructing, equipping or acquiring buildings or other permanent improvements, the Board of Directors of the Agricultural and Mechanical College of Texas is hereby authorized to issue negotiable bonds or notes not to exceed a total amount of Five Million (\$5,000,000.00) Dollars, and the Board of Regents of The University of Texas is hereby authorized to issue negotiable bonds or notes not to exceed a total amount of Ten Million (\$10,000,000.00) Dollars. Any bonds or notes issued hereunder shall be payable solely out of the income from the Permanent University Fund Bonds or notes so issued shall mature serially or otherwise not more than twenty (20) years from their respective dates, and in no event later than twenty-five (25) years after the date of the adoption of this amendment. This amendment shall be self-enacting.

"SAID BOARDS ARE severally authorized to pledge the whole or any part of the respective interests of the Agricultural and Mechanical College of Texas and of The University of Texas in the income from the Permanent University Fund, as such interests are now appropriated by Chapter 42 of the Acts of the Regular Session of the 42nd Legislature of the State of Texas, for the purpose of securing the payment of the principal and interest of such bonds or notes. The Permanent University Fund may be invested in such bonds or notes.

"ALL BONDS OR NOTES issued pursuant hereto shall be approved by the Attorney General of Texas and when so approved shall be incontestable."

SEC. 2. The foregoing Constitution Amendment shall be submitted to a vote of the qualified electors of this state at a special election to be held throughout the state on the fourth Saturday in August, A. D. 1947, at which election all ballots shall have printed thereon:

"FOR THE AMENDMENT to Article VII of the Constitution of the State of Texas, adding Sections 17 and 18 providing for the levying of a state ad valorem tax on property in lieu of the present state ad valorem tax of Seven (7c) Cents for Confederate pensions in order to create special funds necessary for the payment of Confederate pensions and for the financing of the construction and equipment of buildings and other permanent improvements at state institutions of higher learning, in the amounts of Two (2c) Cents and Five (5c) Cents respectively; providing for a Five Cent reduction of the maximum allowable state tax on property, making such tax not to exceed Thirty (30c) Cents on the One Hundred (100.00) Dollars valuation; providing a method of payment for the construction and equipment of improvements and buildings at the Agricultural and Mechanical College of Texas and The University of Texas."

"Against the amendment to Article VII of the Constitution of the State of Texas, adding Sections 17 and 18 providing for the levying of a state ad valorem tax on property in lieu of the present state ad valorem tax of Seven (7c) Cents for Confederate pensions in order to create special funds necessary for the payment of Confederate pensions and for the financing of the construction and equipment of buildings and other permanent improvements at state institutions of higher learning, in the amounts of Two (2c) Cents and Five (5c) Cents respectively; providing for a Five Cent reduction of the maximum allowable state tax on property, making such tax not to exceed Thirty (30c) Cents on the One Hundred (100.00) Dollars valuation; providing a method of payment for the construction and equipment of improvements and buildings at the Agricultural and Mechanical College of Texas and The University of Texas."

"Against the amendment to Article VII of the Constitution of the State of Texas, adding Sections 17 and 18 providing for the levying of a state ad valorem tax on property in lieu of the present state ad valorem tax of Seven (7c) Cents for Confederate pensions in order to create special funds necessary for the payment of Confederate pensions and for the financing of the construction and equipment of buildings and other permanent improvements at state institutions of higher learning, in the amounts of Two (2c) Cents and Five (5c) Cents respectively; providing for a Five Cent reduction of the maximum allowable state tax on property, making such tax not to exceed Thirty (30c) Cents on the One Hundred (100.00) Dollars valuation; providing a method of payment for the construction and equipment of improvements and buildings at the Agricultural and Mechanical College of Texas and The University of Texas."

other permanent improvements at state institutions of higher learning in the amounts of Two (2c) Cents and Five (5c) cents respectively; providing for a Five (5c) Cent reduction of the maximum allowable state tax on property, making such tax not to exceed Thirty (30c) Cents on the One Hundred (\$100.00) Dollars valuation; providing a method of payment for the construction and equipment of improvements and buildings at the Agricultural and Mechanical College of Texas and The University of Texas."

SEC. 3. The Governor shall issue the necessary proclamation for said election and have the same published as required by the

constitution and laws of the state. SEC. 4. The sum of Ten million (\$10,000,000) Dollars much thereof as may be necessary is hereby appropriated out of the fund in the treasury of the state not otherwise appropriated to pay the expenses of such election and election.

Hay making time on the marks the beginning of a when farm accidents are high. The gears and chain mechanism of hay machines a big toll of casualties.

NOW 2 Great NEW Postwar DE LAVAL MILKERS

Do Laval Engineering Brings You Still Better De Laval Milking For the Smallest to the Largest Herds!

The New DE LAVAL MAGNETIC SPEEDWAY MILKER

It's here... the great new postwar De Laval Magnetic Speedway Milker offering you still better De Laval Milking and many other important advantages. Dairy farmers always look to De Laval for the best in milking... and get it!

- Still Better Milking
- Improved Sanitation
- Longer Service-Life
- Still Greater Dependability
- Rugged Strength
- Easier Cleaning
- Simplified Design and Construction
- More Compact Installation
- Lower Operating Costs

The New DE LAVAL Sterling MILKER

De Laval engineering has again added to the superiority of the De Laval Sterling Milker with many important new features similar to those incorporated in the great New De Laval Magnetic Speedway Milker. Among these are the new stainless steel "Sani-Cover" operating top, easy to clean as a saucer; new "Sani-Claw" for straight-through brushing and visible sanitation and new Sterling vacuum pump with metered lubrication.

NASH APPLIANCE & SUPPLY
"Better Things For Better Living"

HOME OWNED WHEELER

Symbol of THE BEST IN TRUCK Service!

TRIPLE DIAMOND SERVICE

The Triple Diamond Service Emblem above is more than a sign. It means that our mechanics are International-Trained in the best and latest methods and practices. It means that we use special International equipment for testing, repairing, reconditioning and proving. It means that the truck parts we install are precision-engineered International Parts. It means, above all, that your trucks—any makes or models—are serviced here with skill and care so that they will give the best possible service at lowest cost. Phone now for a service-date—anything from a lubrication job to a complete program of preventive maintenance.

HIBLER IMPLEMENT COMPANY
PHONE 151 WHEELER, TEXAS

INTERNATIONAL Trucks

NEVER, NEVER GO NEAR HOMES THAT HAVE PURINA FLY SPRAY!

WITH 5% MICRON-SIZED DDT!

The "Micron-sized" DDT increases the effectiveness of PURINA FLY SPRAY for the Home. It's extra finely ground to cover more surface more thoroughly—bring death to flies, mosquitoes, roaches, ants, water-bugs, etc. To kill 'em quick—spray in the air! For effective protection—spray on walls and ceilings, paint on screens and baseboards. Try it!

WHEELER CO. PRODUCE ASS'N
Wheeler, Texas
Phone 142

Full Pint 40c

ALSO SOLD BY **OLIVER W. ELLIOT**
KELTON, TEXAS

WARNING STOP FIRE!

- 1. MATCHES and CARELESS SMOKING HABITS
- 2. FAMILY CHIMNEYS, STOVES, FURNACES, ETC.
- 3. MISUSE OF GASOLINE and ALL INFLAMMABLE FLUIDS
- 4. FAMILY WIRING and ELECTRICAL APPLIANCES

3 out of 4 Fires Start Here*

ORGANIZE your home and your family now to control these major fire menaces. And phone us for a free consultation on today's higher values. Don't let fire catch you under-insured.

*From a ten-year record of the known causes of fire.

DORIS FORRESTER AGENCY
Wheeler, Texas

From where I sit... by Joe Martin

Want to Run a "Collective" Farm?

Was reading the other day about the "collective" farms they have in certain countries. It seems the folks who run them have plenty of help... good hours... and the best equipment.

Sounds pretty nice—till you learn that the "farmer" doesn't own his land, or even farm it, in our sense. He takes orders from the state; produces whatever they want him to produce, at prices they set. Even his off-hours are spent according to state regulations.

No, that would never go here.

We're willing to work hard, like to farm the land our own put our own value on the and relax as we like—if only a temperate, companionable of beer.

From where I sit, collective farming may produce results the American way—fresh work and relax as we see what makes this country a place to live. So let's not change.

Joe Martin

Copyright, 1947, United States Brewers' Association

Look IT'S EASY TO APPLY IT'S QUICK TO DRY IT'S EASIER TO KEEP CLEAN

FLATLUM

The Sensational ONE COAT FLAT WALL PAINT

Made with OIL

A real paint—not mixed with water. Popular pastel colors. Comes ready to use. Produces a smooth, flat, glareless finish.

ONE COAT COVERS WALLPAPER AND MANY OTHER SURFACES

ONE GALLON PAINTS THE AVERAGE ROOM ONLY \$0.00

CICERO SMITH LUMBER CO.
Wheeler, Texas

FOR THAT GRADUATING BOY OR GIRL

THERE'S NOTHING BETTER THAN A NEW PORTABLE TYPEWRITER

We have just received a supply of new REMINGTON PORTABLES. Come in today and pick out for your boy or girl. Especially if they are going away to college, they will need one more than ever.

NASH APPLIANCE & SUPPLY
"Better Things For Better Living"
HOME OWNED WHEELER

Church Calender

BAPTIST CHURCH

School Prayer Meeting
 School ----- 10:00 a. m.
 Worship ----- 11:00 a. m.
 Worship ----- 7:30 p. m.
 D. FULLINGIM, Pastor

CHURCH OF CHRIST

Morning Bible study 10:00
 11:00
 Worship ----- 7:45
 Evening, "The Life of
 7:45 p. m.
 M. LITTON, Minister

METHODIST CHURCH

School ----- 10:00 A. M.
 Worship ----- 11:00 A. M.
 7 p. m.
 8 p. m.
 S. Y. ALLGOOD, Pastor.

W. BAPTIST CHURCH

School every Sunday.
 McDonald, Sunday School
 S. Bridges, Pastor

ASSEMBLY OF GOD

Mobeetle, Texas
 Service ----- 7:45 p. m. Sat.
 ----- 10:00 a. m. Sunday
 ----- 8:30 p. m. Sunday
 Wednesday night
 always welcome.
 HITA HUDSON, Pastor

BAPTIST CHURCH

School ----- 10:00 a. m.
 Worship ----- 11:00 a. m.
 Worship ----- 8:00 p. m.
 prayer service 8:00 p. m.
 A. C. LYONS, Pastor

KELTON

Methodist Church
 School ----- 10:00 a. m.
 11:00 a. m. on second
 Sundays.
 WSCS and Bible Study
 8:00 p. m. on second
 Sundays.
 O. C. EVANS, Pastor

BAPTIST CHURCH

School each Sunday at
 10:00 a. m.
 each Sunday at 7:30 p. m.
 each Sunday at 11:00
 8:30 p. m.
 ROBERTS, Pastor

News In World of Religion

By W. W. Reid

Day in making the treaty for Germany means that the German mission now cut off their sources and the resumption of work overseas by German boards, will be furnished, according to Sec. S. Albright of the Inter-Denominational Council. These churches and their work in Asia are being generated on and supported from missionary funds, the I. M. C. "German are literally at stake," Albright. "They are vital some spiritual life in the churches, and sound life is essential to a democratic Germany."

present generation of men by this gospel of Christ world's needs," says Dr. Quimby, of the Methodist of Missions. "You and so it. It cannot wait for men and their children. It is a matter of life and death to men in churches, in government, in schools, in farms—to each one of men and women living together who form the body of Christ—must put redemptive healing and influences to work on a world where there will be no to. Otherwise the sheer worldwide despair and and cross-purposes will civilization into the nihilism and conflict. The mission and action is that

Borough, the youngest of Greater New York's governmental units, is generated as the "new city of taking the place of vacated some decades ago, another borough according to Executive William C. Bennett, of the Federation of Churches—actually a "borough of Christians."



With Heartfelt Thanks

THE CHURCH FOR ALL . . . ALL FOR THE CHURCH

The Church is the greatest factor on earth for the building of character and good citizenship. It is a storehouse of spiritual values. Without a strong Church, neither democracy nor civilization can survive. There are four sound reasons why every person should attend and support the church of his choice. They are: (1) For his own sake; (2) For his children's sake; (3) For the sake of his community and nation; (4) For the sake of the Church itself, which needs his moral and material support. Plan to go to church on Sunday and read your Bible daily.

Copyright 1947 by E. K. Kelster, Strasburg, Virginia

His Master's Return! Most of us know the joy in this pup's heart. Months have passed since war's end, and with our boys and girls back home, life has taken on a new meaning.

It doesn't take a war to make us appreciate our loved ones. But today, more than ever, we yearn to express our thankfulness.

For the return of those who are unscathed, we shall be eternally grateful. For the wounded, the handicapped, we are preparing a place in industry and society worthy of their sacrifice. And for those who did not return, our hearts will always treasure the sacred memory of the young lives and noble hopes they laid upon the altar of Freedom.

There is a way each of us can show his appreciation most effectively. Our churches are the world's hope for peace! In worship we can express our heartfelt thanks to God; by living the truths our churches teach, we can build the spiritual foundation for lasting peace.

<p>This Series of Church Ads Is Being Published Each Week in the Support of a Nationwide "GO TO CHURCH" Movement, and Is Being Sponsored by the Business Firms and Individuals Listed Hereon.</p>			
<p>W. E. PENNINGTON AND SON "Oldest Store In Town" Wheeler, Texas</p>	<p>FRED FARMER GARAGE & MACHINE SHOP Wheeler, Texas</p>	<p>OWEN'S SERVICE STA. Wheeler, Texas</p>	<p>WHITE AUTO STORE Wheeler, Texas</p>
<p>CITY BAKERY Wheeler, Texas</p>	<p>CITY DRUG STORE The Rexall Store Wheeler, Texas</p>	<p>CLAY FOOD STORE & ICEBERG LOCKERS Home Owned — Home Operated Wheeler, Texas</p>	<p>BOB RODGERS Wheeler, Texas</p>
<p>THE BRITT RANCH Wheeler, Texas</p>	<p>WHEELER COUNTY PRODUCE ASSOCIATION Wheeler, Texas</p>	<p>R. H. FORRESTER Wheeler, Texas</p>	<p>J. C. WOOLDRIDGE CO. Building Materials Wheeler, Texas</p>
<p>BROWN'S CAFE Wheeler, Texas</p>	<p>GUYNES SERVICE STA. Phillips Products Wheeler, Texas</p>	<p>CHAPMAN'S DAIRY Wheeler, Texas</p>	<p>PERCY'S GARAGE Percy Farmer, Owner Wheeler, Texas</p>
<p>TITLE ABSTRACT CO. C. J. Meek, Owner Wheeler, Texas</p>	<p>J. P. GREEN & SON HARDWARE Wheeler, Texas</p>	<p>PLANTER'S GIN Bill Darnell, Mgr. Wheeler, Texas</p>	<p>WHEELER DRUG STORE Wheeler, Texas</p>
		<p>W. E. BOWEN IMPLEMENT CO. Your John Deere Dealer Wheeler, Texas</p>	<p>EBB FARMER SERVICE STATION Conoco Products Wheeler, Texas</p>
		<p>BURGESS SHOE SHOP Wheeler, Texas</p>	<p>THE WHEELER ABSTRACT CO. Wheeler, Texas</p>
		<p>GARRISON SERVICE Wheeler, Texas</p>	<p>SOUTHWESTERN PUBLIC SERVICE Wheeler, Texas</p>
			<p>HIBLER IMPLEMENT COMPANY Wheeler, Texas</p>

and Little Jerral Wayne Downs is spending the week with his uncle and aunt, Mr. and Mrs. Carl Pierce and children.

Wheeler Lodge No. 1099 AF & AM
Next Regular Meeting Night, Mon., June 2
Election Night
All Master Masons Urged To Attend



Friday, May 30

**DECORATE THE GRAVES
OF
YOUR LOVED ONES**

We have a large supply of Sprays
and Wreaths ranging in
price from \$1.00 up.

CITY DRUG STORE



HOSPITAL NEWS

C. T. Craig of Twitty entered for treatment May 21.
Mrs. G. W. Patterson, Wheeler, entered for treatment May 21.
Mrs. P. L. Meadows of Wheeler, entered for treatment May 21.
Mrs. T. P. Holland, Shamrock, entered for treatment May 22.
Mrs. B. F. Meadows, Briscoe, entered for treatment May 22.
Mrs. Jim Barton, Mobeetie, entered for treatment May 22.
Mrs. St. John, Mobeetie, received treatment May 23.
Mrs. Harley Pond, Kelton, entered for treatment May 23.
Mrs. Cody Cowen, Wheeler, entered for treatment May 25.
Mrs. W. O. Traylor, Wheeler, underwent major surgery May 26.
Mr. and Mrs. Leo Hubble of Canadian are the parents of a son, James Henry, born May 26.
Henry Carpton, Kelton, entered for treatment May 27.
Mr. and Mrs. W. A. Daniels of Reydin, Okla. are the parents of a son, Russell Wayne, born May 28.

County AAA Program

(Continued from Page One) industrial sections have brought so much pressure on the Republican party for income tax reductions that Democrats are fearful of what will happen to small farmers and stock raisers.
Cancellation of the soil conservation program in Wheeler county is the first result felt locally of the Republican "economy" drive.

Home Makers

(Continued from Page One) in the vacation Bible school.
Pat Williams will do some sewing, fruit picking, care for the home and yard, cooking and ironing.
Anita Weatherly plans to sew, iron, can and clean house.
Yvonne Clark will redecorate a sun porch, sew, can, cook and do some yard work and gardening.
Jody Reid plans to garden, cook, and sew.
The group will have a social every Friday. Dorothy Esslinger, Mary Alice Close and Doris Rag-an will be in charge of them.

Newspaper Advertising Pays!

Honor Roll Is

(Continued From Page 1)
Kay Rodgers, Mary Slaton, Marilyn Swink, Betty Jo Traylor, Molly Berry, and Jean Terry.
SEVENTH GRADE
All A's: Richard Brown, Jamie Clark, Carmeleta Brown, Mary Bob Denson, Bonita Ragan.
All A's and B's: Bob Weatherly, Dixie Sanders, David Johnson, Margaret Moore, Maurine Cole, and Neil McQueen.
EIGHTH GRADE
All A's: Maurine Herd.
All A's and B's: Bonnie Rae Tilley, Leona Richardson, Wanda Blevins, and Maurice Pettit.
FRESHMAN
All A's and B's: C. R. Bailey, Betty Brown, James Clark, J. T. Johnson, Dorothy Esslinger, Linnie Newkirk, Garland Parks, Lindon Sanders, and Joan Richardson.
JUNIORS
All A's: Lois May, LaVerne Watts and Georgie Swink.
All A's and B's: Yvonne Clark, Ruby Reid, and Bill Erwin.
SENIORS
All A's: Peggy Weatherly, Ida Mae Martin, Vendell Starkey and Glenn Robertson.
All A's and B's: June Johnson, Floy Bradstreet, Wayne Jolly and Clyde Revious.
Marvin Hubbard made a business trip to Lubbock last week.

DR. JOEL M. GOOCH
OPTOMETRIST

200 S. Wall Street
Phone 123
SHAMROCK, TEXAS

DELICIOUS---

Sundaes, Sodas, Malts, Milk Shakes, Ice Cream, sparkling soft drinks of all kinds. Enjoy a refreshing drink or a bit of ice cream in the cool comfort of our fountain often. A pleasant welcome awaits you always.

WHEELER DRUG STORE
JOHN WOFFORD, Mgr. PHONE 11
WHEELER, TEXAS

REWARD!
**FOR THE OLDEST
CHEVROLET TRUCK
IN SERVICE TODAY**

The Chevrolet Motor Division is searching for the oldest licensed Chevrolet truck in service today in the United States. Chevrolet will present its owner with any standard model "Advance-Design" Chevrolet truck he may choose.

Here's all you do: If you own an early-model Chevrolet truck still in use and licensed in 1947, obtain an entry blank from Montgomery Chevrolet, Shamrock, Texas. There is no entry fee.

The search ends June 15, 1947, so get your entry blank today.

Montgomery Chevrolet
SHAMROCK, TEXAS

WILSON'S OLEOMARGARINE
PER POUND 39¢

WILSON'S SLICED BACON
PER POUND 65¢

EGG MASH 100 lbs. **\$4.55**
CHIC-O-LINE—In White Print Bags

KRAFT CHEESE	Pound 55¢	PREMIUM CRACKERS	2-lb. Box 39¢
GRAPEFRUIT JUICE	46-oz. Can 19¢	HAND PACKED ICE CREAM	Pint 25¢
2—NO. 2 CANS HOMINY	For 25¢	CARNATION MILK	2 Cans 25¢
ANY BRAND CATSUP	Bottle 19¢	SEEDLESS RAISINS	2-Pounds 43¢
LIPTON'S TEA	1-lb. Pkg. 98¢	ICE CREAM CONE DOUBLE DIP	5c
ADMIRATION COFFEE	1-lb. Jar 46¢	MORTON'S SALT	2-Boxes 15¢
MOTHER'S PRIDE FLOUR	25-lb Sack \$1.90	TOILET TISSUE	Per Roll 10¢
K C BAKING POWDER	25-oz. Can 19¢	SOAP FLAKES VEL	Per Box 33¢
		IGA SOAP GRAINS	Per Box 33¢

Atkins and Ruff
MOBEETIE, TEXAS

IGA Food Stores
LOW PRICES EVERY DAY

Mr. and Mrs. Elmer H. and daughters, Gay Lynn and Judy Lee, of Campbell visited the past week in the Steen and Jeff Puryear home in Briscoe. They were accompanied by Mrs. Hammar's mother, Mrs. Harding of Las Gatos, Cal. after a few days stay in the home left for Wichita, Kan. relatives there.

IT'S THE NEW SILQUE Cream SHAMPOO

with **LANOLIN**

Abundant Lanolin to enhance natural shine. Destined to become a favorite and to meet with fine approval.

CITY DRUG STORE

SPECIAL OFFER 27

for your old ice tray with purchase

PHILCO EASY-OUT ICE TRAY

Amazingly easy way to get all ice cubes you want

Just lift the lever—that's all! splashing, melting or touching free ice cubes. Holds 14 for use. Alum. Regular price 75¢. num—fits any electric refrigerator or freezer. YOU ONLY PAY

"ICE CUBES POP OUT A JIFFY"
...says DON Mc... of PHILCO'S Breakfast Club

Offer Limited... Hurry

PHILCO RADIO COMBINATIONS

We now have in stock PHILCO radios and phonograph combinations. We have some electric some battery sets and portable set which is battery or electric. In the near future we have the latest model CO mechanical retractor in stock. See us now if are interested in one of

CLIFF R. WEATHERLY
Store in Rear of First National Bank Building
Wheeler, Texas