

THE WHEELER TIMES

Published Every Thursday at Wheeler, Wheeler County, Texas, By COOPER, HOWELL & MONTGOMERY

J. C. Howell Editor-Mgr.
Annie Mae Howell Society Editor
Richard L. Bradley Printer
Delbert L. Mitchell Apprentice

MEMBER
Panhandle Press Association
National Editorial Association

MEMBER 1946
TEXAS PRESS ASSOCIATION

SUBSCRIPTION RATES
In Wheeler, Beckham and Hemphill Counties
1 Year \$2.00
6 Months \$1.25
3 Months .75c

Everywhere Else
1 Year \$2.25
6 Months \$1.50
3 Months .85c

ADVERTISING RATES
National Rate...42c Column Inch
Local Rate...30c Column Inch
Classified...See Want Ad Page

Entered as second-class matter Dec. 18, 1933, at the postoffice at Wheeler, Texas, under act of March 3, 1879.

NOTICE TO PUBLIC
Any erroneous reflection upon the character, standing or reputation of any person, firm or corporation, which may appear in the columns of this paper will be gladly corrected upon due notice being given to the Editor personally at the office at Wheeler, Texas.

THURSDAY, APRIL 3

LOVE FOR COUNTRY
It also helps develop love of country, to tell the boys and girls of how great are the advantages they have, compared with those that exist in most of the world's countries. When they think about the freedom of America, about the splendid schools and colleges established for their benefit, of the generosity of the people in providing such educational facilities, they are likely to form an affectionate regard for the country that gives them these benefits.
They can be told that America offers the best opportunities on earth, and that they should love the scenes and the homes where these doors are open to them.

DOES WORLD MAKE PROGRESS?

Doubt is sometimes expressed if the world is making any real progress. Some people may feel that the wonderful humanitarian progress and scientific and various gains in modern life, are offset by the fact that war has grown far more destructive and terrible, so that on the whole the human race is not getting ahead.
If one looks at World War II without considering the results likely to flow from that war, the prospect before humanity would be dark in many respects. But when you consider that one result of that war is the formation of an organization of the leading nations to prevent such conflicts in future, then it seems likely that one of the most progressive steps in history has been taken. The warm generous human sympathy of these times, the constant growth of scientific knowledge, are among many signs of progress.

LEGAL NOTICE

CITATION BY PUBLICATION THE STATE OF TEXAS
TO: R. B. Pyron, John T. Harding, H. T. Davidson, L. Bonfanti, Charles Sutter, J. J. Sallaska, C. Rowe Sutter, T. W. Jones, Jr., S. P. Berry, C. H. Kohler, Sidney P. Allen, W. A. Rule, Frank Dunaway, Jesse W. Rubey and the heirs, their heirs and legal representatives of the above named persons, Defendants, GREETINGS:
You are hereby commanded to appear before the Honorable 47th Judicial Court of Potter County at the Court House thereof, in Amarillo, Texas at or before 10 o'clock A. M. of the first Monday next after the expiration of forty-two days from the date of the issuance of this citation, same being the 12th day of May, A. D. 1947, then and there to answer Plaintiffs' Petition filed in said Court on the 26th day of March, A. D. 1947, in this cause, numbered 2-2280-a on the docket of said court and styled Orbin Carroll and Mildred Lois Carroll, Plaintiffs, vs. R. B. Pyron et al, being all the persons first named and referred to in this writ and to whom it is directed, Defendants.

LEGAL NOTICE

NOTICE OF SCHOOL TRUSTEE ELECTION THE STATE OF TEXAS COUNTY OF WHEELER

Notice is hereby given that an election will be held at the usual voting place in the city of Wheeler, Wheeler County, Texas on the 5th day of April, 1947, same being the first Saturday in said month, for the purpose of electing TWO TRUSTEES for the Wheeler Independent School District.
W. B. Wofford has been appointed by act of the Wheeler Independent School District Board of Trustees to hold said election, and he shall select a clerk to assist in holding same, and said election shall be held in the manner prescribed by holding elections by general law.
Witness my hand, as Secretary of the Board of Trustees of the Wheeler Independent School District, this 17th day of March A. D. 1947.

CECIL JOHNSON, Secretary, Board of Trustees, Wheeler Independent School Dist. 14-3tc.

More than 900,000 veterans have withdrawn temporarily or permanently from vocational rehabilitation or job-training since the inception of these two programs. Veterans Administration said.

Veterans receiving compensation, pensions or retirement pay from Veterans Administration may authorize VA to deduct their National Service Life Insurance premiums from these payments.

Professional Column

C. J. MEEK AGENT INSURANCE Night Phone 124, Day Phone 48

HOMER L. MOSS LAWYER GENERAL PRACTICE WHEELER TEXAS

Dr. C. C. Merritt CHIROPRACTOR WHEELER, TEXAS Equipped to give complete chiropractic service

SHELBY PETTIT REAL ESTATE, LIVESTOCK FARM SALES A SPECIALITY PHONE 158 FOR A DATE OR WRITE BOX 293, WHEELER

W. A. GAINES District Manager American National Ins. Co

CHAPMAN'S DAIRY Good fresh Milk, Cream, Butter and Buttermilk Deliveries twice daily Phone 70 Wheeler

REMINGTON TYPEWRITERS and ADDING MACHINES E. J. COOPER Box 38 PHONE 799-W-4 SHAMROCK, TEXAS

TO EACH— ONE PAIR OF EYES TO LAST A LIFETIME. DR. J. E. HEWETT OPTOMETRIST 107 East Fifth, Amarillo, Tex. Next door to KFDA., Ph. 9934

FOR SALE COTTON SEED MEAL AND CAKE SOY BEAN MEAL BRAN, SHORTS AND BARLEY —ALSO WHEAT & MILO— Richerson-Johnson Grain Company

J. WADE DUNCAN REAL ESTATE AND CATTLE Duncan Bldg. Phone 312 Pampa, Texas "40 Years In The Panhandle"

Dr. Joel M. Gooch OPTOMETRIST Announces the opening of his office at 250 South Wall St. Shamrock, Texas For the practice of OPTOMETRY Phone 123 Office Hours: 8:00-12:00 1:30-5:30

Canadian Valley Production Credit Association's Representative IS IN THEIR Wheeler Office EACH Thursday

Mobeetie Happenings

By Louise St. John

Mr. and Mrs. Art McPherson and sons of Pampa spent Sunday in the C. A. Dysart home.

Mr. and Mrs. R. E. Zell and children spent Sunday in the A. B. Lancaster home.

Mrs. R. B. Leonard spent a few days last week in Pampa helping to take care of her brother, Charlie Patterson, who is very ill. She returned home Saturday and Mrs. J. R. Patterson is now helping in Pampa.

Mr. and Mrs. W. T. Beck and Mr. and Mrs. Fred Sims and children of Dimmitt spent Saturday night and Sunday in Mobeetie visiting friends and relatives.

Inas Lancaster spent Sunday with Loretta Matthews. Aaron and Sharon Davis spent a few days last week with Mr. and Mrs. Oliver Trimble in Pampa.

Marcella Patterson is spending this week with Mr. and Mrs. Albert Newman.

Mrs. J. A. Scribner, Ola Mae and Naomi, Mrs. Glen Scribner of Pampa, and Mrs. Gerald Scribner and son of Spearman visited in the Dinzel Leonard home Sunday afternoon.

Mr. and Mrs. R. E. Zell and family visited in Pampa Friday.

Mrs. Oliver Trimble and Mrs. Dalton Scribner of Pampa visited in Mobeetie Thursday.

Madge Patterson is spending this week with Maurea Godwin.

Mrs. C. A. Dysart spent a few days last week in Wellington with her sister who is ill.

Mr. and Mrs. W. T. Beck, Mr. and Mrs. Fred Sims and children of Dimmitt, Mr. and Mrs. Ernest Beck and Mr. and Mrs. R. St. John visited in the Stanley Beck home Sunday afternoon.

Mr. and Mrs. Lester Reynolds and family and Ola Mae Smith of Pampa visited in Mobeetie Sunday.

Veterans Administration now has 268 full-time chaplains representing 29 churches in its 136 hospitals and homes.

WE SELL BEEF AT WHOLESALE PRICES. LET US CURE YOUR PORK. Wheeler Lockers

Veterans Administration rating boards rated 345,000 cases for disability compensation or pensions during January, 1947.

Veterans Administration estimated the World War II veterans population for March 1 at nearly 14,500,000 and the total veteran population at approximately 18,378,000.

The number of disabled veterans awaiting induction into vocational rehabilitation continue to decline during January 1947, Veterans Administration said.

Canteen sales in Veterans Administration hospitals and homes topped the \$1,000,000 mark in December, 1946, for the first time.

TIMES WANT-ADS GET RESULTS

Just A Few Left

We still have on hand a few sacks of Lockett 140, Lanckart 57 and Northern Star Certified cotton seed.

These seed are in 3 bushel sacks \$10.00 per sack.

We have soybean meal and cake Will have cotton seed products about April 15.

Billy J. Darnell AT Planter's Gin Wheeler, Texas

FARMERS!
GET YOUR TRACTORS IN SHAPE FOR SPRING PLOWING

Now is a good time to get your tractors and other farm machinery ready for spring plowing. Bring in your tractor and equipment and let our mechanics check over your machinery and have it in readiness for the busy months ahead. It will save you time and money in the long run.

COMPLETE MECHANICAL SERVICE

Our modern repair shop is equipped to offer the best in the way of mechanical service for your tractors. We have all the necessary tools and equipment to really do the job right. Bring us your next repair job . . . you'll like our high quality work and efficient service.

Hibler Implement Co.
Your International Harvester Dealer
Phone 151 Wheeler, Texas

HEY KIDS! LOOK!

ENTER NOW...BIG FREE...

Bicycle Contest

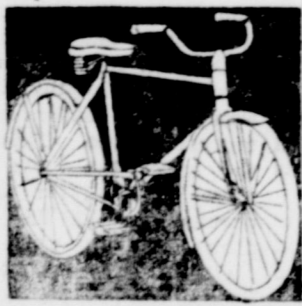

Win a New Streamlined Bicycle FREE!

Your Friends Can Help You WIN!

YOUR LOCAL GROCER HAS The ENTRY BLANKS

CONTEST RUNS FROM APRIL 1 TO JULY 4, 1947

HERE'S HOW... **SAVE** BAGS AND WEIGHT SLIP

MORTON'S POTATO CHIPS
MORTON TEXES CORN CHIPS
KENNEDY SHELLED PECANS

SEE RULES ON ENTRY BLANKS GET ENTRY BLANKS AT YOUR GROCER

FROM

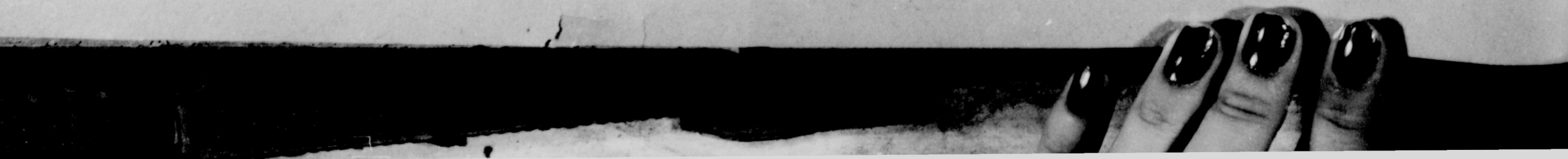

Spring Brings

BIG VALUES at Firestone

Liberal TRADE-IN ALLOWANCE For Your TIRES



On the New Firestone DELUXE CHAMPION

The Safest, Longest-Wearing Tire Ever Built

New in design! New in materials! New in performance! Up to 55% stronger! Up to 60% more non-skid angles! Up to 32% longer mileage! Buy the best!

AS LOW AS **1.25** A WEEK

FREE!

15c Package Burpee's Super-Giant ZINNIA SEEDS and Beautiful LAWN AND GARDEN BOOK

Come In Today!

Beautiful Easter Gift



BIBLE 6.95

Master Art edition. Has 64 reproductions of famous religious paintings, 32 in full color.

Worn Mufflers are Dangerous!



2.29

Quick and easy to fit. Heavy gauge steel, strong and dependable.

Quicker Starting!



30c

Firestone Spark Plugs

They'll save gasoline, save your motor and save your battery. You'll get quicker starting and smoother performance. Firestone fine quality.

Dependable...Economical



Hi-Speed BIKE TIRE

1.98

Fits all straight side and hook-type rims. A strong, well-built tire, made to last.

New! Amazing!



Skinner Gasoline Purifier

1.98

Quickly removes dirt and impurities. Separates "froe" water. Will greatly increase your car's efficiency.

With the Sides Off, You'll Have a Coaster



STAKE WAGON

14.95

Buy On Budget

Use it as a utility wagon for easy hauling or remove the sides and there's a speedy coaster! Rubber tires.

WASH APPLIANCE & SUPPLY

"Better Things For Better Living"

WHEELER

FARM FACTS WORTH KNOWING

Q. How much head room is required for broilers raised in batteries?

A. Head room depends, of course, upon the age of the chick. We recommend 11 inches of head room for starting chicks and 14 inches for chicks from six to 12 weeks of age. Broilers should not be left in batteries after they reach 12 weeks.

Q. What is the best age to vaccinate pigs against cholera?

A. Veterinarians are favoring more and more the early vaccination of pigs by the double treatment method. At the Research Farm of the Ralston Purina Company, results on 25,000 pigs show that vaccination at six weeks of age has given complete life-time protection. The following are advantages of vaccination of younger pigs:

1. Greater freedom from temporary adverse effects of vaccination.
2. Smaller quantities of serum and virus required.
3. Smaller animals more convenient to handle.

Q. How often should dairy cows freshen?

A. For maximum production, dairy cows should be bred to freshen at approximately the same time each year. If your cow freshens in March this year, she should be bred in June so that she'll freshen again next March.

Q. What causes my hens to eat their eggs, and how can I break them of this habit?

A. The cause is unknown, but the problem is probably created by an egg being accidentally broken, the hen tasting it and developing a craving for eggs. To overcome this problem we recommend the following to keep the eggs from being broken:

1. Feeding adequate oyster shell and vitamin D in the ration to overcome thin-shelled eggs.
2. Keeping the nests well littered so the hens can't break the eggs.
3. Gathering the eggs at least three times a day.
4. Darkening the nests.
5. Clipping the beaks of egg-eating hens.

Send your questions about livestock or poultry problems to FARM FACTS, 815 South Eighth Street, St. Louis 2, Missouri. Questions will be answered without charge, either by mail or in this column, as a service of this newspaper.

Dr. Clay Says Center At McKinney May Move

Dr. Cady said it is contemplated that the center at McKinney will be moved to the VA hospital in Dallas at a later date for the convenience of both veterans and plastic surgeons engaged in the VA medical program.

National Service Life Insurance proceeds are exempt from creditors' claims against the insured or the beneficiary, Veterans Administration said.

Cotton Ed ... Says



GOOD SEED IS LIKE A GOOD FRIEND—IT GROWS ON YOU!

Been thinkin' that my COTTON CROP ain't a'goin' to be no better than the SEED I PLANT. Cindy ... (My Woman) declares that a Cotton Farmer that knowin'ly plants a poor seed ought to have to live on a CRACKER A DAY.

She's a'kididin' o'course ... but it IS somethin' to pause on ... plantin' POOR SEED and ... eatin' them crackers. It makes sense ... don't it?

Like I done told ya' ... seems to be plenty of all farm crops 'ceptin' COTTON and with them new Machine Gadgets for Chopin' and Pickin' about ready ... Cotton is Gonna Be My Crop ready.

Went down to see about gettin' more plantin' seed. You know a good seed is like a good friend ... it just grows on ya. Shore was surprised in the price. Last year, seed I had for sale, doubled in price ... but pure Plantin' Seed air up only about one-fourth ... that ain't had ... makes our seed about as cheap as them crackers of Cindy's.

Say ... go visit them Elk Cottonoil boys ... they air shore plumb Friendly and Helpful ... might pay ya. ... That's where I got my good seed.

Sincerely,
Cotton Ed.

"Friendly As Cotton"

ELK COTTONOIL CO

YOUR PROTECTION THRU THE YEARS

Greg and New Gift Glasses

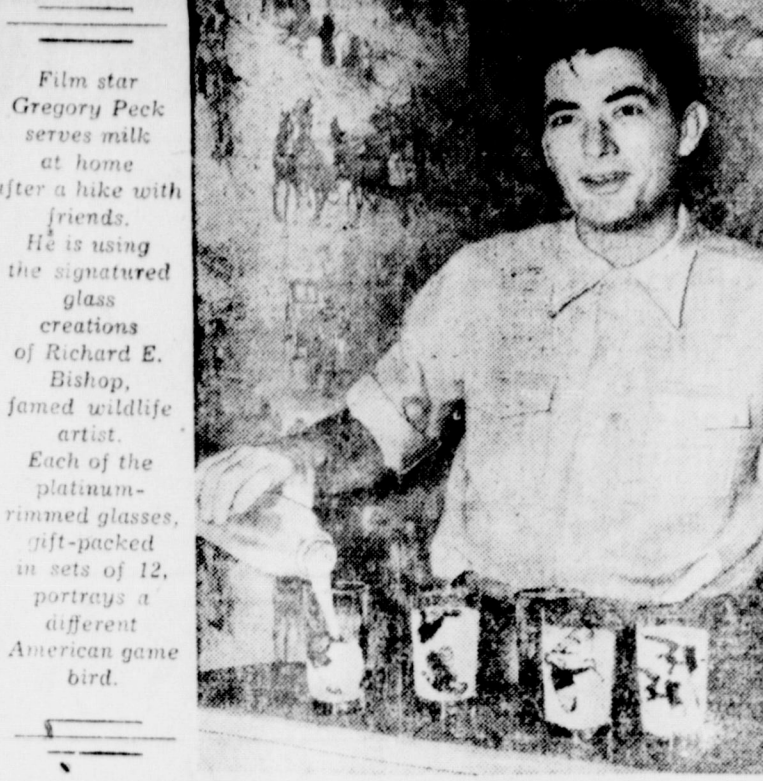

Film star Gregory Peck serves milk at home after a hike with friends. He is using the signatured glass creations of Richard E. Bishop, famed wildlife artist. Each of the platinum-rimmed glasses, gift-packed in sets of 12, portrays a different American game bird.

MOBETIE HI-LIFE

Items of interest pertaining to the Mobeetie Schools, written and edited by Mobeetie School pupils.

Editor ----- Roberta Leonard
Assistant Editor ---- Peggy Ware
Reporters ----- Betty Brewer
Betty Jean Patton, Lou Beck

IT HAS BEEN HEARD THAT:

About one third of the Mobeetie High School students were absent Monday, but not because of illness. Jimmie has a new watch or rather new to her. Imogene likes (Red) and that doesn't mean the color.

Roberta should go to college and take a course on how to talk to bashful boys without embarrassing them.

Marie was dodging someone Sunday. Couldn't be there was someone in Mobeetie you didn't want to see?

Louise you should keep your eyes on the road, rather than the boys, when you are driving.

Emma Nell loves De Witt's little boy.

Mary Alice's husband's eye was swollen last weekend. Was it he worked so hard, or because Mary Alice was home.

Doris's face turned red when Dan told her his nickname. Everyone is really happy only one more six-weeks to go. The juniors will present a play, "That Crazy Smith Family", Friday night, April 4.

SENIOR NEWS

The senior's announcements have arrived. "The Daffy Dills" have also arrived. The cast has not been selected.

SPRING FEVER

Well, Well! It's spring again. New fads start as spring begins, thin blouse and gathered skirts are being dug out of the trunks and up goes the girls hair. The tenderfoots were not noticed until so many shoes were tucked away in the lockers. The teachers are beyond words when the students insist on sleeping in class, especially when they can hardly stay awake themselves. Teachers, students, and morons are eagerly awaiting their freedom from school bonds. Some of the students had spring fever so bad they forgot they were supposed to stay in school.

Watch out everybody, it is well said that spring fever is certainly catching!

Rides Range By Air

When Dewey Shaffer of Hob County, Nebraska, uses an airplane to check up on his windmills, it isn't because he doesn't like to climb ladders.

He has 45 windmills to check on his 25,000-acre ranch. With his plane, Shaffer single-handed can check twice a week on his windmills, his 3,000 Herefords, and inspect the 175 miles of fencing on his place. Range-riding that used to take days, he now does in two hours.—Farm Journal.

WE BUY AND SELL
NEW AND USED FURNITURE

CLARK'S HDWE. & FURNITURE

1st Door Wst of Post Office
Wheeler, Texas

Notary Seals
Rubber Stamps
Salesbooks of
all kinds ...

QUALITY PRINTING
of all kinds ...

THE WHEELER TIMES
"The Voice of North Wheeler County"

It stands against a whirlwind's wrath ... and OIL-PLATES your engine!

AGAINST THE COMBINED, MIGHTY FORCES of wind and electricity, even the world's tallest building seems frail. Yet, though it may sway, it will not fall, for in its slender columns and girders, particles of steel are bonded together by a still mightier elemental force ... the tremendous force of molecular attraction!

WHEN YOU CHANGE FOR SPRING to Conoco Nth motor oil, the same elemental force of molecular attraction bonds molecules of a special lubricating ingredient to molecules of engine metal! So close is this bond of molecule to molecule, that cylinder walls and other engine parts are actually OIL-PLATED!

BECAUSE OIL-PLATING STAYS UP on cylinder walls ... doesn't all drain down even overnight ... a change to Conoco Nth gives you EXTRA protection when you first start your engine "dry" ... EXTRA protection from corrosive acid action when your engine is idle ... EXTRA protection from sludge and carbon caused by wear ... EXTRA smooth, cool, silent miles.

STOP WHERE YOU SEE THE RED of Your Conoco Mileage Merchant. Continental Oil Company

Make a date to OIL-PLATE...NOW!



WE HAVE CONOCO N-TANE GASOLINE

CONOCO Nth OIL — GAS — GREASES — TRACTOR FUEL

WHOLESALE LESTER LEONARD Mobeetie	RETAIL FARMERS EQUITY SERVICE, Inc. Mobeetie
---	--

SOCIETY

Mrs. Dyson Honored With Bridal Shower

Miss Dolores Ahler and Miss Coene Carter honored Mrs. R. H. Dyson, the former Betty May, with a bridal shower recently in the home of Mrs. I. B. Lee.

Those registering and sending gifts were: Mesdames Luther Parks, Jud Johnson, Percy Farmer, Lowell Farmer, George Porter, George Porter and Jo Ann, Amos May and daughters, Jimmy Swink, Ruben May, C. C. Dyson, I. B. Lee, C. C. Crowder, M. McIlhany, Louis Martin, Leonard Patterson, Loyd Lee, C. Tipton, Lawrence Barry, Cecil Denson, Nig Clark, Chas. May, Murry Sanders, W. O. Weatherly, Charlie Bradshaw, Archie Hibler, Frank Wofford, Tom Crossland, C. Hampton, Will Burks, Otis Ford, H. E. Nicholson, Ernest Lee, A. C. Mitchell, G. L. Reid, Sr., Roy Weatherly, R. Wm. Brown, Calvin Harmon, J. B. Oglesby, Morgan Bowman, Harry Wofford, R. G. Russ, Levi Reid, Raymond Sayre, Gordon Whitener, Baptist Ruth Sunday School Class, John Connor, Nile Patterson, Shelby Pettit, Jim Risner, J. I. Maloy, Wilma Herd, Irene Rower, Ira Patterson, W. Pendleton, Max Wiley, H. M. Wiley, Junior Class, Charlie Carter, Ernest Dyer, J. H. Richards, Linda Clay, Cecil Johnson, Joe Weatherly, Frank Noah and daughters, S. D. Conwell, Loyd Anglin, Bill Darnell, O. Nations, J. V. Hardcastle, Narville Arganbright, and Lucy Markham.

Misses Edna Farmer, Yvonne Clark, Barbara May, Joyce Bow-

man, Jody Reid, Lucille Hutchison, Gillary Baird, Ida Mae Martin, June Johnson, Blanche Grainger, Betty Hix, Dorothy Greenhouse, Ruby Reid, Jo Rean Moore, Yreva Carter and the hostess, Misses Coene Carter and Dolores Ahler.

Several gifts were received from out of town.

Helen Newman Hostess To Briscoe Classmates

The seventh and eighth grades of the Briscoe School spent a very enjoyable evening Friday, March 28, when they were entertained with a class party by Helen Newman.

After games were played, refreshments were served to the following: Shirley Fulks, Mary Jo McNeil, Buddie Wilson, Thomas Ray Helton, Betty Temple, Alvie Dean, S. W. and Gene Dougherty, Rowena Shaffer, Gloria Dell Upchurch, Eddie Walker, Vendel Treadwell, Clara Mote, Wynola Childress, Carrol Wayne McCray, Doris Brothington, Bill Atherton, R. J. Smith, Richard Dyson, Helen Newman, Bro. Neil Mote, Mrs. Claude Brothington and Mr. and Mrs. Albert Newman.

"Beauty Does It", Is Subject Of Study Club

The Wednesday Study Club met March 26 with Mrs. R. J. Holt for a study on "Beauty Does It".

Introducing the style show as the entertainment feature, Mrs. Harrison Hall sang "Memories"

BICYCLE FOR TWO



If you've always wanted a bicycle for two and a single seater is the best you could afford, then don't despair, says the National Cotton Council. Made by an Oklahoma inventor, the auxiliary seat shown above is fastened to the bicycle frame with two clamps. It is thickly padded with cotton and covered with cotton leatherette.

and "Easter Parade". Mrs. Glen Porter and Margaret Ann Holt furnished music as the period styles were modeled, some dated back to 1870. Those modeling were: Mesdames D. A. Hunt, R. Wm. Brown, Harrison Hall, Cora Hyatt, H. E. Nicholson, Jr. R. D. Holt, Glen Porter and Miss Margaret Ann Holt.

Refreshments were served to the following guests: Mesdames H. E. Nicholson, Jr., M. McIlhany, Carl Wilks and C. E. Vinson.

Members: Mesdames R. Wm. Brown, T. M. Britt, M. L. Gunter, Lee Guthrie, R. D. Holt, D. A. Hunt, Cora Hyatt, C. J. Meek, Jimmie Mitchener, Floyd Pennington, George Porter, Glen Porter, H. E. Nicholson, L. C. Laflin, Max Wiley, Harry Wofford, S. Y. Allgood, and the hostess, Mrs. R. J. Holt and daughter, Margaret Ann.

Briscoe H. D. Club In Meeting Wednesday

The Briscoe Home Demonstration Club met in the home of Mrs. L. S. Childress, April 1. Roll call was answered by "My Sewing Problem."

Mrs. Emma Hastings gave a very interesting demonstration on the use of a foundation pattern and also telling of how to adjust commercial patterns.

Miss Tamsey Riley stated that she had enough grape and berry cuttings for all club members who care for them and that they should be planted now.

Those present were: Mesdames Sy Mason, Ruby Zybach, Lois Hudson, Roy Waters, Douthit, Henry Lee, Emma Hastings, Grace Riley, Miss Tamsey Riley, and the hostess, Mrs. L. S. Childress.

Mr. and Mrs. D. C. Mitchell and daughter, Mae, were visitors in Amarillo Wednesday.

SPECIALS FOR FRI. & SAT. APRIL 4 & 5

Fresh Fruits AND VEGETABLES

STRAWBERRIES FRESH Pint Containers EACH **35c**



CALIFORNIA LETTUCE FRESH, CRISP 2 HEADS FOR

15c

TEXAS CARROTS 2 BUNCHES FOR

9c

TEXAS GREEN ONIONS 2 BUNCHES FOR

15c

TEXAS 10-Lb. Sack **ORANGES** 51c | TEXAS 8-Lb. Sack **GRAPEFRUIT** 31c

FRESH BULK TURNIPS lb. **5c**

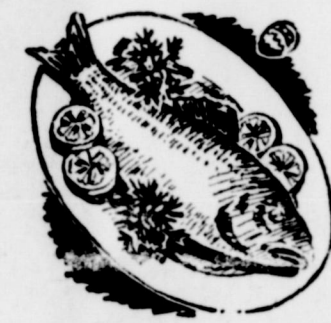

BONELESS RED SKIN PERCH PER LB.

39c



AMERICAN CHEESE

COTTAGE CHEESE

LONG HORN CHEESE

PORK SAUSAGE PURE PER POUND **43c**

GROUND BEEF FRESH PER POUND **29c**

WILSON'S CERTIFIED or ARMOUR'S STAR, WHOLE **CURED HAMS** **55c**

SUGAR **CURED PICNICS** **45c**

RAISINS THOMPSON'S SEEDLESS 2-POUND PACKAGE **39c**

PEACHES LIGHT SYRUP PACKED NO. 2 1/2 CAN **25c**

PEARS HEAVY SYRUP PACKED NO. 2 1/2 CAN **44c**

SWEET CORN CREAM STYLE NO. 2 CAN **13c**

CHERRIES SOUR PITTED RED NO. 2 CAN **33c**

BEANS VAN CAMP NO. 2 CAN **17c**

CATSUP DEL MONTE 14-OUNCE BOTTLE **21c**

FRUIT COCKTAIL NO. 2 1/2 CAN **44c**

FINER QUALITY AT LOWER PRICES FROM COAST TO COAST

CLAY'S

*** Home-Owned ***

FOOD IGA STORE

Home-Operated ***

FOLGER'S COFFEE PER POUND **45c**

Easter Flowers

Place your order early for select plants, cut flowers and corsages.

EASTER PLANTS: Hydrangeas, Easter Lillies, Tulips, and Azaleas.

ALL SEASONAL CUT FLOWERS: Corsages, Camellias, Gardenias, Orchids, Roses and seasonal flowers.

Wire flowers for Easter Gifts. Any where in the United States or over seas.

We are members of Floral Telegraph Delivery Association—

Flowers By Wire

OUR MOTTO— "FLOWERS FOR ALL OCCASIONS"

DOROTHY JAMISON

Phone 172

Wheeler, Texas

SIGNS OF Spring



WHITE FLOCK DOT CURTAINS \$2.29 PAIR

TAILORED

IRONING BOARDS

WOOD FRAME FOLDING TYPE 54-INCH **\$3.95**

Also Pads & Covers

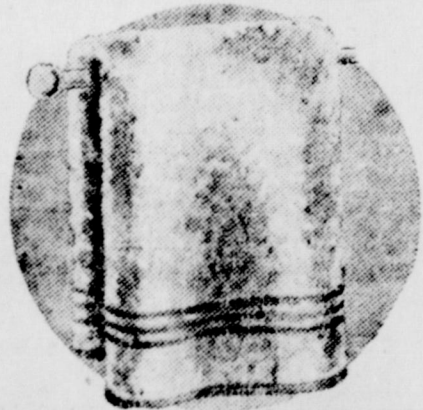

DOUBLE TERRY TOWELS White and Colors 24x42 **79c up**

RUSS VARIETY

Wheeler

Texas

**OUR CHEAPEST WAY TO BUY OR SELL"
WANTS ADS**

WANTS—10c per line (counting 5 words to line) for first insertion. Minimum charge, 30c; 5c per line after first time. Display advertising—National rate, 42c an inch; Local advertising rate, 30c per column inch, 25c per inch when 4 inches or more used each week during calendar month.

MISCELLANEOUS
FOR RENT—6-room house, 6 miles east and 1/4 north of Wheeler. Water and lights. Loyd Davidson. 16-1tp.

SHARPENER HAND SAWS and retool saws on automatic electric filer. C. D. Evans, 208 S. Okla. St. Shmrock. 13-4tp.

We can now do your cemetery work. Grave markers, covers, and curbing. Will Warren, Wheeler. 29-tfc.

WANTED—Ironing to do at 50c doz. Will appreciate your patronage. Mrs. O. L. Bowerman. 15-2tp.

ALCOHOL
FOR RENT—5-Room house, place for chickens, garden, cow. 4 miles from Wheeler. Carl Simpson, Gageby. 15-2tp.

WANTED—Clean cotton rags. Will pay 5c pound for all you have. Please no overalls or khaki pants. The Wheeler Times. 9-1tp.

SHADE TREES, evergreens, flowering shrubs, and fruit trees. Will Warren. 43-tfc.

CHICK HATCHING EVERY MONDAY—Book your orders now. Plenty feeders and water fountains. Lawrence Hatchery & Feed. 10-tfc.

FOR SALE
FOR SALE—three registered Jersey bulls, two sired by a son of Welcome Volunteer, one by a son of Royal Design. Leland Caldwell, 16 miles north of Wheeler on Highway 83. 16-3tp.

FOR SALE—Practically new Martha Washington piano. See Mrs. J. B. Roper. 15-3tp.

FOR SALE—10-20 wheat tractor in A-1 shape. Regular Farmall tractor, nearly new equipment. Luther Bullock, 9 miles north west of Texola, Okla. 16-1tp.

BUTANE SYSTEMS—No down payment. Payments as low as \$61.66 per year or \$4.92 per month if you prefer monthly installments. Nash Appliance & Supply. 15-4tp.

FOR SALE—Junior DeLaval separator. See B. M. Meadows. 15-4tp.

State Democratic Fund Drive Leaders



Democratic leaders are urging liberal support of this year's Jefferson Day Campaign in Texas, which is now well under way, with Robert L. Clark of Dallas, brother of Attorney General Tom C. Clark, as chairman. Col. Myron G. Blalock of Marshall, Democratic National Committee member, announces that the campaign will end with a Jefferson Day Dinner in Dallas Saturday, April 5, to which subscribers to the funds of the Democratic National Committee will be invited. Pictured above making plans for the appointment of county campaign chairmen are, left to right, M. Clark; Mrs. H. H. Weenert of Sevin, Democratic National Committee member; Col. Blalock; Robert W. Calvert of Hillsboro, Chairman of the Democratic Executive Committee. Campaign headquarters is in Hotel Adolphus at Dallas.

FOR SALE—Used kerosene brooder, 500 capacity. Also DeLaval cream separator in good condition. See Mrs. Gordon Whitener. 15-2tp.

FOR SALE—7 gallon of green roof paint with 7 gallon of oil. See Christopher McClain. 16-1tp.

FOR SALE—Butane water heaters. J. P. Green and Son Hardware, Wheeler, Texas. 14-1tc.

FOR SALE—John Deere 1-row tractor with all equipment. Also nice 2-wheel trailer. See Shorty Erwin. 16-1tp.

BOOK your orders for baby chicks NOW. Hatches every Monday. Lawrence Hatchery & Feed. 9-tfc.

FOR SALE—Choice black Angus bulls ready for service. Jim Blasdel. 15-3tp.

FOR SALE—Fryers. Mrs. L. B. Pendleton. 16-2tp.

Baby chicks. Bloodtested stock. 20 breeds, 30,000 weekly. Clarendon Hatchery, Clarendon, Texas. 7-10tp.

FOR SALE—Good living room suit, prewar. Iva Davidson, Wheeler. 16-2tp.

FOR SALE—12-A John Deere Combine with motor, '43 model. Priced right. H. L. Trimble, Mobeetie, Texas. 15-4tp.

FOR SALE—New Wheel chair, also new mattress for hospital bed. See Mrs. L. C. Austin or call 203, Wheeler. 16-1tp.

DEMPSTER PLOWS with power lift now in stock for immediate delivery. These are chisel plows, just the thing for deep plowing to keep the moisture in the ground. 7-ft. to 12-ft. lengths. We also have Dempster windmills. L. L. Jones Hardware and Imp. 7-tfp.

MEMPHIS HAS NEW COACHS

The Memphis school board announced last week that two new coaches have been hired. Don Ezell, assistant backfield coach at T. C. U., under the famed "Dutch" Meyer, has been named head coach. His assistant will be Ray Newton, a T. C. U. two-year letter man.

The new coaches were named after Coach Curtis Kelley tendered his resignation. Ezell will arrive at Memphis April 14 to begin spring football training. His assistant will be here for the last week of spring training.

Ezell played football three years at T. C. U. and was a member of the '41 Orange Bowl team. He was active in athletics while in the armed services. He was athletic director, coaching both football and basketball, at stations in California and China.

His Camp Miramar, Calif., basketball team in 1945 won 48 of 51 games to take the 11th naval district championship. He also played pro football with the San Diego Bombers.

He has a bachelor of science degree in education, with a minor in general science, and lacks one summer's work for completion of a master's degree.

Ray Newton, the new assistant coach, is a four-year letter man. He lettered two years at Stephen F. Austin College in football, baseball, and basketball. He coached at Camp Wolters and in Australia while in the service, and since his discharge has lettered two years in football at T. C. U.

Both the new coaches are married, and each have one child.

Many lovers have thought the adored one had angelic traits, but there have been cases where the branches they thought were budding wings proved only to be horns.

People are told that climbing mountains is fine exercise, but some able bodied people find climbing up one or two flights of stairs about all they want to do.

Mrs. Hastings Gives Demonstration At Meet

The Good Neighbors Club met in the home of Mrs. Milton Finsterwald March 27 for a demonstration on "Lighting" by Mrs. Emma Hastings.

Refreshments were served to Mesdames T. A. Treadwell, Cash Walker, John McCarrroll, Bud McCarrroll, Weaver Barnett, Bill Finsterwald, R. R. McClesky, Albert Newman, Emma Hastings, Miss Louise Hicks and the hostess, Mrs. Milton Finsterwald.

The next meeting will be April 10, in the home of Mrs. Bill Finsterwald.

People are told to put their best feet forward, but some feet look about equally bad.

ALL OUT AID for your Office



Give your office a break. Don't put off buying that file or wastebasket you've been needing. New equipment will greatly increase your efficiency. Everyone from the office boy to the boss will work better and faster with these aids to better business.

THE WHEELER-TIMES

OFFICE SUPPLIES
JOB PRINTING

NEW STOVES

While they last, we have a few new gas ranges in stock.

Wheeler Gas Co.

Wheeler, Texas

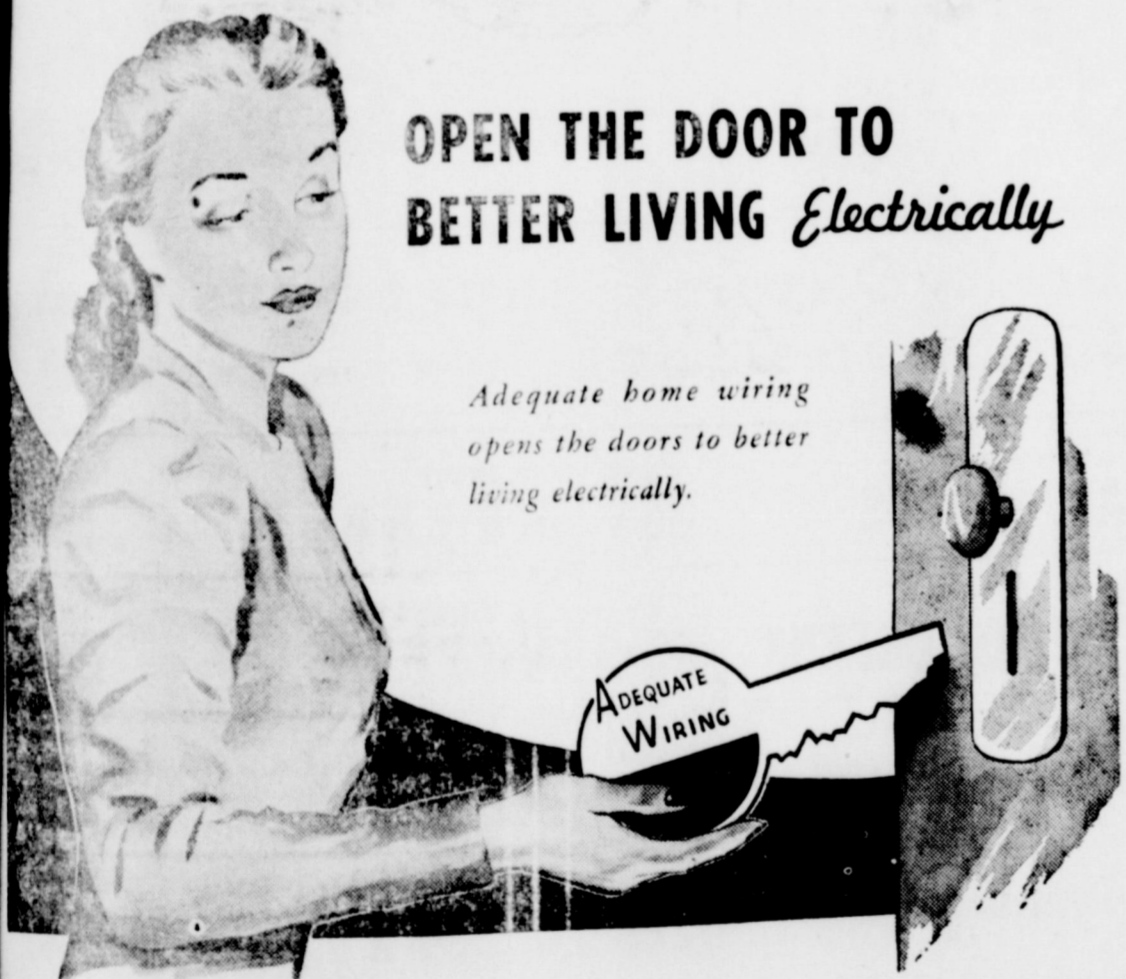

OPEN THE DOOR TO BETTER LIVING Electrically

Adequate home wiring opens the doors to better living electrically.

Your appliances are designed to bring you comfort and convenience, but only with adequate wiring can they do their best at all times.

Adequate wiring means enough circuits for serving efficiently and safely all the appliances you have. Enough outlets and switches for convenient living. Large enough wire for serving your present and future needs.

Fill in the coupon and mail, or call your nearest Public Service office to find out from our specialist if the wiring is adequate in your home or place of business. The service is without charge, and places you under no obligation.

SOUTHWESTERN PUBLIC SERVICE CO.
(Please Mail to Your Public Service Co. Office)
Please send a representative to advise me on better lighting and adequate wiring.
Name _____
Street Address _____
City _____ State _____

We are acting only in an advisory capacity.

We have nothing to sell but good electric service.

SOUTHWESTERN PUBLIC SERVICE COMPANY

22 YEARS OF GOOD CITIZENSHIP AND PUBLIC SERVICE

NOW...YOUR NEW MAYTAG ...THE FINEST WASHER IN MAYTAG HISTORY!



See it today

Now! GET THE WASHER YOUR HEART'S SET ON...
CIGERO SMITH LUMBER AND HARDWARE
MOBEETIE, TEXAS



Treat Your Farm Machinery to the Best!

USE SERVICE PARTS
Our stock of International Harvester Service Parts is back to normal now—we have the parts you need to put your tractor and farm equipment in A-1 shape. Remember, IH parts fit closer and last longer.

FARMER'S EQUITY SERVICE, INC.
Jack Miller, Mgr. Mobeetie, Texas

Spring Forecast...

- MEN'S LIGHT WEIGHT ALL WOOL SUITS
- JUNGLE CLOTH SPORT SHIRTS
- DRESS SHIRTS
- MEN' LOAFERS
- MOCCASINS and SANDALS
- DRESS SHOES



Ladies, we have many, many new spring togs for you, too... come in and see our new DRESSES... HATS... SHOES... BAGS.

We now have the ultra new PLAYTEX GIRDLES, seamless, ventilated, all-way stretch girdles.

MILHANY'S

For Everything You Wear

WHEELER

TEXAS

News In World Of Religion

By W. W. REID

With the endorsement of the United States Department of Agriculture and of church leaders of all faiths, the children of American churches are being asked to plant a "Children's Memorial Forest" near Nazareth, in Palestine, in memory of the more than one million defenseless Jewish children slain in Europe during World War II. The idea originated with the American Christian Palestine Committee, of which Dean Howard M. LeSourd, of Boston University, is director. Dr. Walter Lowdermilk, of the U. S. Department of Agriculture, points out that this planting of trees will be a step in reclaiming soil in the Holy Land and making it fit for added populations.

Bishop Herbert Welch, of the Methodist Committee for Overseas Relief, announces that in addition to giving some of its relief funds to the "Heifer Project Committee" originated by the United Brethren Church, the Methodist Committee has recently sent 44 draught horses, 39 Holstein heifers and one bull to Europe, for use by Methodist farmers in the Masurian Lakes section of Poland.

Church leaders of several communions have been aroused by the recent announcement by the Carnegie Endowment for International Peace that its investigators have discovered that public schools textbooks ignore almost completely the contribution to progress made by American Negroes in many walks of life. This conclusion was based

on the study of 413 approved textbooks in history and related subjects. The investigators also found that very few textbooks have done anything to lessen racial prejudice and promote understanding, and that some "tend to perpetuate antagonisms now current in American life." It is a subject that will receive attention in church and church educational circles during coming meetings and conventions.

In urging that church people give generously of food and clothing through Church World Service and denominational relief agencies for the needy of the world during the Lenten weeks, Bishop Elwood L. Haines, of Iowa, says, "If fasting will sharpen our own spiritual sensibilities, then by all means let us fast in Lent. If helping others to be fed with spiritual food will increase our own realization of our need for God and his grace, then by all means let us give to work relief during Lent."

Florida's recent record cold-wave destroying much fruit and vegetables, has thrown 50,000 migrant farm laborers out of work, and most of them will be penniless before they can hope to travel north for new spring farm jobs, according to Miss Margaret J. Harris, of West Palm Beach, of the staff of the Home Missions Council of North America. More than half these workers are American whites and Negroes, migrating in family groups; others include Bahamians, Jamaicans and Barbadians brought from the West Indies by agreement with the British government. Miss Harris is cooperating with Florida authorities in directing some of the migrants into other work; but the non-residents are having to depend on the Salvation Army, the Red Cross, the local churches and church agencies for relief.

"I am seeing a country through the pangs of birth pains; I have been in the midst of riots and trouble," says Dr. Harold Ehrenzperger, of Nashville, Tenn., prominent Methodist clergyman and editor now visiting in India. "If you were to ask me just what my reaction is, I should say that I am now convinced more than ever before that no matter what the outcome of all this may be, there is one imperative. That is: a religion that can give people a sense of the sacredness of human personality and a unity that grows out of a God-concept that has in it the fundamental and all-important aspect of fatherhood, so that we all feel relationship that is now superficial and surface sentimentality. I shall come back with a sense of the terrible problems that face all of us, for I think we need the religion as much as India. What we need is a world revival, or better, a new world understanding of Christianity. Each country needs it in its own peculiar way, but we all need it."

Some of the people who say "Yes, yes" to everybody, may find people saying "No, no" to them when they want something.

READ THE WHEELER TIMES WANT ADS!

A Prayer For Army Week

By Maj. Gen. Luther D. Miller
Chief of Chaplains, U. S. Army

Almighty God our heavenly Father, Who art a shield and buckler to all those that put their trust in Thee, bless us Thy servants and the Army in which we serve; lead us and guide us by Thy good Spirit, strengthen and defend us by Thy might, that we may be to our land a sure defense against every enemy; support us in the day of battle, and in the time of peace keep us safe from all evil; endow us with courage and loyalty, and grant that in all things we may serve Thee without reproach. Let the light of Thy countenance, O God, shine upon our comrades departed, that they, increasing in knowledge and love of Thee, may go on from strength to strength, in the life of perfect service, in Thy heavenly kingdom. Grant to us who, at this Easter tide, are still in our pilgrimage and who walk as yet by faith, that having served Thee with constancy here on earth, we may at length fall asleep peacefully in Thee and awake in Thy presence. Amen.

DR. COX GIVES TIMELY TIPS

AUSTIN—Some timely advice to vacationists concerning the proper precautions to be used in water sports now that swimming pools are soon to open, was released from the State Health Department today by Dr. Geo. W. Cox, State Health Officer.

Vacation days are apt to include excursions and picnics at nearby lakes, rivers and ponds of unfamiliar depths and currents, and sometimes without the usual life-guard supervision associated with bathing beaches and commercial swimming pools.

"Swimming and water sports are beneficial to good health provided one's physical condition justifies this type of exercise," Dr. Cox asserted; "nevertheless, they possess dangerous possibilities if the rules of safety, through carelessness or thoughtlessness, are disregarded."

The State Health Officer outlined the following simple rules for bathing and swimming in safety: when swimming, be alert and careful of unknown depths and cur-

rents; at least one hour should elapse after a meal before entering the water; upon the first indication of fatigue, come ashore and call it a day; if you become chilled, leave the water immediately; do not enter the water when overheated; learn to float, this is most important; never attempt to rock a boat in a spirit of fun; never swim in water that may be polluted; swimming close to or even a few miles below sewage outlets is inviting the possibility of acquiring disease.

"Excursions, picnics, and swimming parties contribute much to a healthy, happy, normal life, which is always desirable," Dr. Cox said. "It is by no means advisable to eliminate these excursions from our summer program, but it is important that they prove beneficial and not disastrous."

CARD OF THANKS

To the good neighbors who so wonderfully came and helped to supply every need, aiding us to recover from our recent illness. Especially to the dear ones who planted our garden, thanks. May God bless each of you.
Mr. and Mrs. R. L. Jackson.

COTTON FOR SAFETY



A Detroit firm makes rugged safety helmets from laminated cotton and plastic. Shown above are a sun helmet, fireman's helmet, an Army helmet liner, and several workmen's safety hats, including the one on the right which is metal plated. The burnished surface reflects the heat, keeps the worker cool. The firm has developed a cotton and plastic, copper-plated crash helmet for aircraft pilots.

Some people in the colder states have said the backbone of winter is broken, but it seems to get healed all right after the wind blows from the north.

People are asked if they have ever done any folk dancing. Some folk dance considerably when they step on a tack with bare feet.

Some parents in the old days used to sing "Where is my wandering boy to-night?" They could often get an answer to that question now by calling up the girl friend's house.

TIMES WANT-ADS GET RESULTS



From the first plow ever made . . . the pointed stick of the Egyptians 3,000 years ago . . . came the idea for the Jeffrey "Soil Control Cultivator," today's most talked-about plow.

The chisel-type cultivation of the pointed stick has proved to be the best method of tilling the soil. During the centuries of farming, many types of plows have been invented and discarded, but the chisel-type plow, of which the Jeffrey "Soil Control Cultivator" is today's leader, has controlled erosion and conserved moisture more effectively than any other plow!

* Plows and cultivates the natural way. * Conserves moisture. * Prevents blowing. * Stops erosion. * Cuts plowing cost in half. * Constructed to last a lifetime. * Pre-war prices. * Made in 4 sizes to fit your power: 7 ft. - 10 ft. - 13 ft. - 16 ft.

HALL'S GARAGE
Phone 12
ALLISON, TEXAS

ROGUE THEATRE

FRIDAY AND SATURDAY—
"Rustlers Round-Up"
—with—
Kirby Grant and Fuzzy Knight

PREVUE SATURDAY NIGHT—
SUNDAY AND MONDAY
"Night and Day"
—starring—
Cary Grant and Alexis Smith

WEDNESDAY AND THURSDAY—
"G. I. War Brides"
—starring—
Anna Lee and James Ellison

Spring Brings
BIG VALUES
at
Firestone

Liberal TRADE-IN ALLOWANCE
For Your TIRES

On the New Firestone DELUXE CHAMPION
The Safest, Longest-Wearing Tire Ever Built!

AS LOW AS **1.25** A WEEK

New in design! New in materials! New in performance! Up to 25% stronger! Up to 40% more non-skid angles! Up to 52% longer mileage! Buy the best!

FARMER'S EQUITY SERVICE, INC
JACK MILLER, Mgr. MOBEETIE, TEXAS

CHEESE
2-LB. BOX
98c

SLICED BACON
WILSON'S FANCY
PER POUND **69c**

YOU GET MORE FOOD
Per Dollar!

Dreft, Oxydol, Super Suds, Vel IGA Soap Grains, box - - 34c

NO 2 CAN ASPARAGUS	Each 35c	SUNKIST ORANGES	Pound 12c
2 NO. 2 CANS TURNIP GREENS	For 25c	ADMIRATION COFFEE	Pound 46c
CAN PINK SALMON	Each 43c	CLEANSER BAB-O	2 Cans 21c
ALL FLAVORS PUDDING	3 Boxes 21c	MOTHER'S PRIDE FLOUR PRINT BAG	100-Lbs. \$3.49

EGG MASH 100 lbs. **\$4.65**
CHIC-O-LINE or MERIT—In White Print Bags.

100-POUNDS BRAN	For \$3.35	COLORADO RUSSETTS SPUDS	100-Lbs. \$3.00
100-POUNDS SHORTS	For \$3.55	FAULTLESS STARCH	3 Boxes 23c
ANY BRAND CATSUP	14-oz. Bottle 19c	FRUIT COCKTAIL	No. 2 1/2 Can 39c

Atkins and Ruff
MOBEETIE, TEXAS

IGA Food Stores
LOW PRICES EVERY DAY



BIG NEW SHIPMENT FURNITURE

Large selection UPHOLSTERED OCCASIONAL CHAIRS

Brand New PLATFORM ROCKERS
Low Back Rockers . . . High Back Rockers

DINING ROOM SUITES, 8-piece
NEW BEDROOM SUITES . . . LIVING ROOM SUITES

This is one of the largest shipment of furniture we have ever received . . . we invite you to come in and look it over.

ERNEST LEE HARDWARE
Furniture - Rugs - Radios - Hardware

100 ARE KILLED IN '46

The toll exacted from accidents in 1946 today by the National Council is 4 per cent. Despite the increase, the final Council said the final four months of the year the traffic deaths toll up 45 per cent.

The 1946 all-accident death rate was 714 per hundred thousand population. Only five years since 1900 had lower rates, and the lowest (68.1 for 1921) was only 4 per cent less than the 1946 rate.

Nevertheless, one out of every 13 persons in the United States suffered a disabling injury in 1946.

The estimated economic loss of \$5,690,000,000 from accidents in 1946 covers both fatal and non-fatal accidents and includes wage losses, medical expense and overhead costs of insurance for all accidents, production delays, damage to equipment in occupational accidents and property damage from traffic accidents and fires.

Deaths of children under 5 increased 4 per cent in 1946, but children in the 5-14 year group had an 8 per cent decrease. There were 12 per cent more deaths in the 15-24 year group, and 5 per cent more for the 25-44 group. Persons

Behind a Star



A successful invader of a male domain is Margot Stevens. Microphones, clocks and split-second decisions are all part of her job as assistant producer of radio's Dick Haymes Show. Her work adds smoothness and continuity to the Auto-Life baritone's weekly broadcasts.

Home (civilian)	34,000	33,500	* 1%
Occupational (civilian)	16,500	16,500	0%
Public (civilian)			
Military (not motor vehicles)	17,000	16,000	* 6%
Personnel	2,100	5,500	-62%

(* represents plus per cent). (Motor vehicle deaths include some which also are shown as occupational, military personnel and home. Home, occupational and public death totals are entirely civilian. The 1945 all-accident and motor vehicle totals are National Office of Vital Statistics figures. All others are National Safety Council estimates.)

The 1946 all-accident death rate was 714 per hundred thousand population. Only five years since 1900 had lower rates, and the lowest (68.1 for 1921) was only 4 per cent less than the 1946 rate.

Nevertheless, one out of every 13 persons in the United States suffered a disabling injury in 1946.

The estimated economic loss of \$5,690,000,000 from accidents in 1946 covers both fatal and non-fatal accidents and includes wage losses, medical expense and overhead costs of insurance for all accidents, production delays, damage to equipment in occupational accidents and property damage from traffic accidents and fires.

Deaths of children under 5 increased 4 per cent in 1946, but children in the 5-14 year group had an 8 per cent decrease. There were 12 per cent more deaths in the 15-24 year group, and 5 per cent more for the 25-44 group. Persons

45 to 64 years had a 5 per cent increase in deaths, and older persons a 2 per cent rise.

Falls, always a heavy killer, brought death to 27,800 persons in 1946—about the same as in 1945. Deaths from burns numbered 10,200—a 3 per cent increase from 1945. Drownings in 1946 totaled 7,300—an increase of 2 per cent. Firearms accidents rose 24 per cent to 3,100.

Catastrophes in which the toll was at least five lives were less frequent in 1946. Up to the closing days of 1946, the number of deaths in such catastrophes totaled about 1,300, according to the Metropolitan Life Insurance Company. This was the lowest since 1941.

They say one should smooth people's fur the right way, but some fur runs so criss-cross that there is no right way to smooth it.

Many people are said to have foot trouble, and one form of foot trouble that is sometimes hard to cure in Texas is the tendency of some feet to step into the wrong places.

They say women should put their feet down in insisting on their rights. Some at least put them down quite hard on the gas.

Nice Lines



Everything for the kitchen is going streamlined nowadays—even the familiar vacuum coffee jar. Blonde Ginger Baker, New York model, demonstrates the difference a decade makes in the glass package. The new Ultra-Vac jar is shorter, stronger and lighter by half than the old type jar. An extremely high vacuum keeps coffee roaster fresh. The flexible, "snap-on" cap is easily removed by prying up with sturdy kitchen tablespoon.

Kitty Co-Pilot



"Spinner" the cat is the newest "employee" of Northrop Aircraft. The traveling tabby rides as "co-pilot" on an industrial truck which moves big airplane wheels around the plant at Hawthorne, Calif. "Spinner" spins and keeps warm atop the revolving turret which contains the truck's engine.

Mrs. Pete Greenhouse, Miami, underwent major surgery April 1. Mrs. Leslie Waters, Allison, underwent major surgery April 1.

At The Churches

FIRST BAPTIST CHURCH

Sunday School Prayer Meeting 9:30 a. m.
Sunday School 10:00 a. m.
Morning Worship 11:00 a. m.
Evening Worship 7:30 p. m.
P. D. FULLINGIM, Pastor

CHURCH OF CHRIST

Sunday morning Bible study 10:00
Sermon, "Unclean Spirit and Empty House" 11:00 a. m.
Wednesday evening, "The Life of Christ" 7:45 p. m.
B. M. LITTON, Minister

THE METHODIST CHURCH

Church School 10:00 A. M.
Morning Worship 11:00 A. M.
Vespers 5:00 P. M.
M. Y. F. 6:00 P. M.

Interest increases in our revival services. Special emphasis is made on the service for Friday at 10:00 a. m. The pastor will baptize babies at the closing.
Revival continues through Sunday night; services each evening at 7:30, including Saturday.
Everyone welcome.
S. Y. ALLGOOD, Pastor.

BRISCOE BAPTIST CHURCH

Preaching second and fourth Sundays.
Sunday School every Sunday.
Frank McDonald, Sunday School Superintendent.
Howard S. Bridges, Pastor

ASSEMBLY OF GOD

Mobeetie, Texas
C. A. Service 7:45 p. m. Sat.
Worship 10:00 a. m. Sunday
Worship 7:45 p. m. Sunday
You are always welcome.
BONITA HUDSON, Pastor

Mr. and Mrs. Alton Nations and daughter, Kay of Alpine are in Wheeler this week visiting with friends and relatives.

J. H. Richards fell at his home Friday and broke a rib but his condition is said not to be serious.

Society

Shower At Mobeetie Honors Recent Bride

Mrs. R. H. Dyson, who was Miss Betty May before her marriage recently, was complimented with a bridal shower Saturday, March 29, at the home of Mrs. Woodford Williams of Mobeetie. Assisting hostess was Mrs. Kenneth Walker.

Those registering and sending gifts were: Mesdames Author Grant, Clyde Meek, Milton Finsterwald, L. R. Ramsey, Hank Atkins, Vernon Savage, Farmer Heiley, Cash Walker, Lester Johnson, W. D. Douthit, Sterling Price, Sy Mason, Mrs. Mason, Loyd Childress, Kenneth Douthit, Jess Shelby, H. S. Salley, H. S. Bailey, Shell Gulley, Earl Williams, Marriam Williams, L. D. Powell, Doyle Stanley, Will Finsterwald, and Rose Mary, Oren Horn, Doc Trimble, Ed Steen, Carnes Meek, Geo. Dunn, Alice Moore, H. L. Flanagan, S. W. Williams, Kenneth Walker, Jeff Brewer, Olaf Rankin, Foy Farmer, Charles Mixon, E. E. Meek, Jack Meek, A. R. Meek, C. C. Dyson, Ruben May, R. H. Dyson, Bob Gaimoe, J. L. Seitz, J. L. Smith, J. A. Meek, Pampa, P. A. Clepper, S. B. Davis, E. F. Meadows, Jr. B. F. Meadows, Sr., Doc and Mrs. Betty of Berger, Roy Johnson, John McCarroll, Claudie Brotherton, Lee Barry, Darrell, Lloyd Atherton, T. A. Treadwell, Wayne Treadwell, Aubrey Greenhouse, Ralph Oldham, W. A. Scribner, L. E. McCauley, A. A. Burch, Ed Johnson, Homer Matthews, Cliff Savage, Elbert Zybach and Grace Burke.

Misses Betty Brewer, Maurita Laman, Joyce and Marie McCassey.

TOO LATE TO CLASSIFY

WANTED—Young man to work by the month at my farm. House available with water and lights. John Hodges, Wheeler. 16-24.

FOR SALE—Battery fed fryers, also 200 two week old White Rock chickens at \$18.00 per 100. See Vernon Brown at Pucketts.

Easter FOOD VALUES by the BASKETFUL

- BISQUICK** 39¢
- CRACKERS** 39¢
- SHINE B. BOX** 39¢
- GLAD DRESSING** 35¢
- APPLE SAUCE** 29¢

Everything you need for the Easter Feast is right here—displayed for quick, easy selection... priced low for real economy. So come in and fill your shopping basket... fill it to overflowing with the big values that abound in every department... fill it with top quality foods that give you the most mealtime pleasure for your money. For quality... for variety... for economy—fill your Holiday menu from top to bottom with our super-values... we have them by the Easter basketful.

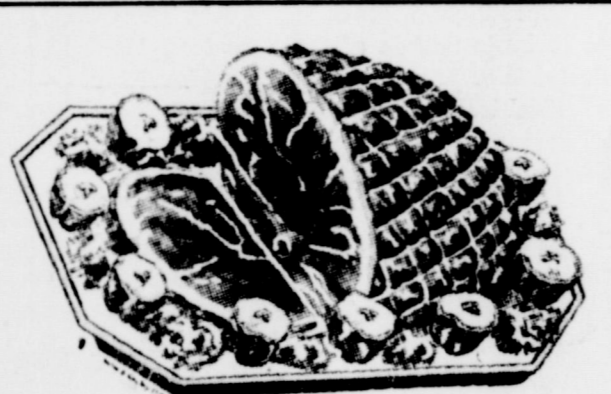

- HALF or WHOLE CURED HAM** 65¢
- PURE PORK SAUSAGE** 45¢
- MEADOWLAKE OLEOMARGARINE** 45¢
- FRESH T-BONE STEAK** 49¢
- DRY SALT BACON** 39¢

- OATS** 25¢
- COFFEE** 43¢
- BLACKBERRIES** 29¢
- PRUNES** 43¢
- MIX** 23¢

- CHOCOLATE EASTER RABBITS** 45¢

FRESH COUNTRY WHITE EGGS PER DOZEN 35¢

PUCKETT'S FOOD MARKET
WHEELER, TEXAS

3 BOXES \$1.00 | BAB-O 2 CANS 19¢

HOSPITAL NEWS

Zack Miller, Mobeetie, entered for treatment March 26.
Mrs. B. F. Meadows, Sr. entered for treatment March 26.
Mr. and Mrs. W. M. Luster of Pampa are the parents of a boy born March 27.
W. T. Hanby, baby, received treatment March 27.
Trudy Kay Brown, Wheeler, entered for treatment March 27.
Jo Rean Moore, Wheeler, entered for treatment March 27.
Mr. and Mrs. Jack Garrison, Wheeler, are the parents of a boy born March 28.
Mr. and Mrs. W. D. Matthews, Allison, are the parents of a boy born March 28.
Mr. and Mrs. L. D. Coleman, Wheeler, are the parents of a boy born March 28.
Mrs. Claude Mize, Wheeler, entered for treatment March 30.
Mr. and Mrs. Rudolph Mitchell, Wheeler, are the parents of a girl born March 30.
Mrs. Joe Sheria, Harlingen, underwent major surgery March 31.

"BURNED OUT" REALLY MEANS BURIED OUT TODAY



TODAY'S fire may mean months of vain search for another home. It will mean extra expense. Let us tell you how to provide maximum protection—in safeguarding your home—in safeguarding your investment. Phone us today.

DORIS FORRESTER AGENCY
Wheeler, Texas

FOR ALL YOUR POULTRY NEEDS

from **Chick to Nest**

SHOP AT THE STORE WITH THE CHECKERBOARD SIGN

HERE'S A CHICK FEED WITH **GROWTH POWER** PURINA CHICK STARTENA

Feed Lay Chow Lots of Eggs. It pays to balance scratch grain with Lay Chow. It's a real egg mesh!

PURINA GROWENA ... READY TO LAY Early—are the MOST PROFITABLE. Cash in by getting your pullets in the nest EARLY... with growth and vigor for lasting egg production. A complete feed.

Purina Chick FEEDER and **Purina Cool BROODER**. Wide variety of styles and sizes. Durable, well constructed. Easy to clean.

—We Do Our Best To Please—
—Bring Us Your Cream, Poultry and Eggs—

WHEELER COUNTY PRODUCE ASS'N
PHONE 142 P. O. BOX 93
WHEELER, TEXAS

THE CORRAL

STAFF
 Glenn Robertson Editor
 Reporters:
 Peggy Weatherly Senior
 Jodie Reid Junior
 Pat Williams Sophomore
 Mary Alice Close Freshman

SENIOR NEWS

The seniors received their invitations and personal cards, Monday. They were all very anxious to get them.

The play, "You Said It" will be presented by the seniors, at the Wheeler gym, April 8, at 8:00 p. m. We promise two hours of hilarious entertainment. Everyone invited.

AROUND THE CORRAL

Now June, are you sure Clyde isn't a "Baby Specialist?"

It seems as if two of our senior girls got into quite a mix-up, Saturday night.

Why were Glenn and Clyde so downcast Monday morning after Mr. Osborn's speech.

Joy and Floy enjoyed the boxing Saturday night because there were so many Lefor's boys in the finals.

Anna V. we think you would look nice in high heeled shoes.

Vondell and Peggy likes Martin's pickup especially when Ida is driving. Please learn the gears before next Sunday, Ida.

What were Mr. and Mrs. Osborne doing in town so late Saturday night? Must have been

watching the juniors and seniors. Dolores, we want to congratulate you and Carroll for going to church so much. We're surprised, too.

We see Yvonne and Junior are still seeing a lot of each other. No fusses yet, kids?

George Gaye, guess you'll be lonesome now since Jimmy has gone to Amarillo to school.

Jody we are glad to see you have finally decided to work a little. Don't work too hard.

We wonder why Johnny, Robert, Loyde, and Bill were late to the party, Friday night?

James, what's this we hear about two girls wanting to go home with you, Thursday after school?

Happy, you might make your nose flat by going to sleep like you do in History class.

Wayne, please don't kill someone and leave them to die. Especially in the water.

Anita, did you get mixed up Thursday night? Maybe Bill R. knows or maybe Clyde G.

Yvona we see you are a soda jerk again.

Frances, we don't believe we have heard who your latest heart-throb is.

Doyle have you been back to Shamrock lately?

Veterans may pay National Service Life Insurance premiums to Veterans Administration monthly, quarterly, semi-annually or annually.

WHEELER TIMES WANT-ADS GET RESULTS!

Newspaper Advertising Pays!

Dot Lind Tells Shooting Secrets.



Dot Lind, better half of the "Shooting Linds," America's No. 1 team of exhibition shooters, reveals the secrets of making some of the difficult rifle shots she and her husband, Ernie, perform (below). The Linds, Western-Winchester shooters, are now on their annual coast-to-coast tour demonstrating their uncanny skill.

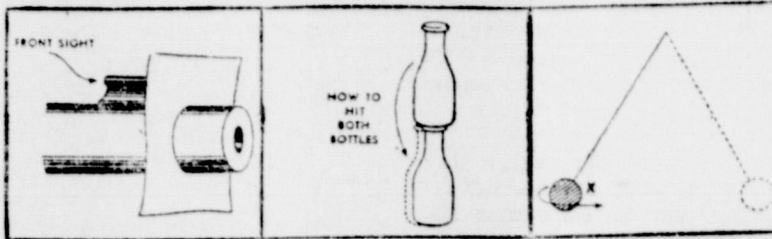

Shoot with both eyes open and a card slipped over muzzle of a .22 rifle will be no obstruction to aim.

To hit two bottles open and with two quick shots aim at bottom one for both shots. Top bottle drops down.

To hit swinging pendulum target aim at point just before the target starts return at end of its swing.

State College, Michigan State College, Ohio State University, Georgia Tech and College of Pacific.

Other schools already holding classes and planning to repeat them later in the spring are University of Illinois, New York State College of Forestry, Purdue University, University of Washington, University of Wisconsin, City College of New York and University of Southern California.

Veterans wishing to enter the course can write either to the school or to the nearest state or regional association of the National Lumber Dealers Association.

Three hospitals in the Dallas Branch Area of the Veterans Administration have been designated as plastic surgery centers, Dr. Lee D. Cady, Branch Medical Director, has announced.

They are VA hospitals at McKinney, Texas, and New Orleans, Louisiana and the Army's William Beaumont General Hospital at El Paso, Texas. The latter is

available when VA's facilities are over-taxed, Dr. Cady said. Some of the finest plastic surgeons in the country are available to veterans at these centers through arrangements with western Medical School and Tulane and Louisiana University medical schools.

Bring Your Dry Cleaning To MOBEETIE DRY CLEANERS

PROMPT, EFFICIENT SERVICE

ALTERATIONS — DYE WORK

Phone 21 Moebetie, Texas

Everyone Invited REVIVAL

Briscoe Baptist Church

Rev. Bobby F. Fair

BENJAMIN, TEXAS
EVANGELIST

Morning Services 10:30 A. M.

Prayer Meeting 7:30 P. M.

Preaching 8:00 P. M.

APRIL 4 THROUGH APRIL 13

SPEED-UP YOUR DUPLICATORS and Duplicating Supplies

Save Time. Save Money.

Reproduce anything that can be typed, drawn, traced or photographed on a stencil.

Authorized Dealer

THE WHEELER TIMES
WHEELER, TEXAS

Veterans' News

QUESTIONS AND ANSWERS

Q—Why is it that National Service Life Insurance premiums are so low, yet there are no restrictions as to occupation, travel or residence?

A—Premiums are kept at a minimum because all operating expenses and all excess costs resulting from death or total disability traceable to the extra hazard of the military or naval service are borne by the government and paid from separate appropriations.

Q—I would like to reinstate my National Service Life Insurance term policy which lapsed in 1945, and would like to know how to go about it?

A—Through August 1, 1947 the requirements to reinstate a term policy up to and including August 1, 1947, regardless of the date of lapse, are the payment of only two monthly premiums and a signed statement that you are in as good health as you were on the date of such lapse. Such statement of comparative health ordinarily will be acceptable. You can obtain an application for reinstatement at any Veterans Administration office.

Q—What is the due date of my premium on my National Service Life Insurance policy?

A—The date on which a premium is due is the date in the month as that on which the insurance originally was made effective. This date is on the insurance certificate.

Q—My National Service Life Insurance premiums have been waived due to a total disability. Can I convert my term insurance to a permanent plan and still have my premiums waived?

A—You have the privilege of converting to ordinary life, 20-payment life, or 30-payment life and the waiver of premiums will remain in effect as long as you are totally disabled.

The National Retail Lumber Dealers Association and its affiliates are sponsoring 30-day courses in 14 colleges and universities to train veterans under the GI Bill for positions in the retail lumber and building material fields.

Purpose of the training program is to gain critically needed replacements for thousands of employees who left lumber and building material yards during the war for the armed forces and war industries.

The 30-day course covers four main topics: building products, general business procedures, construction and estimating, and miscellaneous subjects. New sessions will begin April 7 at Southern Methodist University, Dallas, and Louisiana State University, Baton Rouge, La. Other schools beginning courses at that time are Massachusetts

DR. M. V. COBB
 CHIROPRACTOR
 A Complete Health Service
 Colon Irrigation—X-Ray—Electrotherapy
 Lady Assistant
 Phone 180 104 W. 2nd St. Shamrock

Pampa Texas Ph. 934 **BRUCE SONS** Plenty Storage Space

EXPERT MOVING—CAREFUL HANDLING
 VAN SERVICE—NATION-WIDE SERVICE

THE FACT IS By GENERAL ELECTRIC

BIG WIND!

600-M.P.H. HURRICANE IS CREATED IN THIS WIND TUNNEL AT MOFFETT FIELD, CAL. IT TAKES GENERAL ELECTRIC MOTORS TOTALLING 27,000 HORSEPOWER TO TURN THE BLADES SHOWN IN THIS PICTURE.

LIGHT IN A CIRCLE!

CIRCLINE—A NEW CIRCULAR FLUORESCENT LAMP DESIGNED BY G-E LIGHTING ENGINEERS—HAS MANY USES. 32-WATT SIZE GIVES AS MUCH LIGHT AS A 100-WATT INCANDESCENT LAMP.

1/4 MILLION OWNERS! THE NUMBER OF GENERAL ELECTRIC STOCKHOLDERS, NOW ABOUT 250,000, IS HIGHER THAN EVER BEFORE!

GENERAL ELECTRIC

Here's that new **Maytag** your heart's been set on!

... the big, handsome beauty you've been waiting for—and the finest performer Maytag ever built. Come in and see it.

NASH APPLIANCE & SUPPLY CO.
 "Better Things For Better Living"

HOME OWNED WHEELER

Announces Details of \$20,000,000 Price Reduction

Details of the recently announced International Harvester policy of making price reductions to save users of our products approximately \$20,000,000 a year have now been worked out.

We have reduced prices on 163 models. These cover 12 basic models of farm tractors, 123 basic models of farm machines, 16 basic models of industrial tractors and engines, and 12 models of motor trucks, as well as certain motor truck attachments. The new lower prices are effective as of March 10, 1947.

These reductions were made not because of any decline in demand, but because we believe nothing is more important to this country than to lower the prices of the goods people buy.

While prices have not been changed on all products, we have made reductions wherever possible, in the amounts possible. Prices of many of our most popular products have been substantially lowered.

Altogether, more than half of the company's customers will be benefited by the reductions, which range from 1% to 23.8% and from \$2.50 to \$300 per item, based on list prices, F.O.B. Chicago.

Since the people have demanded that the government withdraw from price control in peacetime, the responsibility to keep prices in check is back where it should be—in the hands of business and industry. The business outlook makes it possible for us to move toward the goal of lower prices, and we have felt a duty to act as promptly as possible.

Our ability to maintain these lower prices will depend on the supply and price of materials we buy from others and on uninterrupted production at reasonable wage levels.

The prices listed here carry out our announced policy that "Any price is too high if it can be reduced."

25 More Types of Products

Plows—52 models reduced from \$9.00 to \$20.00 (3% to 10.7%).
 Cultivators—13 basic models reduced \$5.00 to \$10.00 (4.5% to 7.4%).
 Listers and Middlebesters—7 models reduced \$5.00 in each case (2.8% to 4%).
 Corn Planters—4 basic models reduced \$5.00 in each case (3% to 4.8%).
 Grain Drills—11 models reduced \$14.25 to \$20.00 (4.4% to 6.3%).
 Mowers—2 basic models reduced \$4.00 and \$11.50 (2.5% and 5%).
 Sweep Rake—1 model reduced \$5.00 (5.5%).
 Pickup Hay Baler—1 model reduced \$75.00 (4.1%).
 Self-Propelled Combine—1 basic model reduced \$122.60 (3.4%).

	FARM TRACTORS 12 Models Reduced \$10 to \$134 (up to 10.6%)
	MOTOR TRUCKS 12 Models Reduced \$50 to \$300 (1.9% to 3.6%)
	FARM MACHINES 123 Models Reduced \$2.50 to \$122.50 (1.9% to 23.8%)
	INDUSTRIAL TRACTORS (Crawler)—4 Models Reduced \$35 to \$50 (1.0% to 1.6%)

Enslage Cutters—3 models reduced \$22.75 in each case (4.8% to 7.1%).
 Enslage Harvester—1 model reduced \$33.75 (4.8%).
 Hammer Mills—2 models reduced \$5.00 in each case (1.9% and 3%).
 Lime Spreader—1 basic model reduced \$2.50 (1.9%).
 Power Loader—1 model reduced \$25.50 (8.9%).
 Manure Spreader—1 model reduced \$13.00 (3.5%).
 Milker Units—2 models reduced \$12.00 and \$15.00 (14.4% and 18.4%).
 Milker Vacuum Pumps—2 models reduced \$17.00 in each case (11.5% and 19.6%).
 Portable Milker Vacuum Pumps—2 models reduced \$5.00 in each case (11.3% and 11.7%).
 Stainless Steel Milker Pails—2 models reduced \$8.00 to \$10.00 (18.5% and 23.8%).
 Cream Separators—4 models reduced \$13.25 in each case (8% to 10.4%).
 Tractor Trailer—1 basic model reduced \$12.75 (4.4%).
 Milk Coolers—5 models reduced \$8.00 to \$18.00 (2.3% to 4.3%).
 Industrial Tractors (Wheel)—4 basic models reduced \$19.00 to \$56.00 (1% to 3.4%).
 Industrial Power Units—8 models reduced from \$150.00 (2.3% to 11.4%).
 Motor Truck Attachments—7 items reduced from \$268.00, including a change in specifications on two items.

Any price is too high if it can be reduced.

INTERNATIONAL HARVESTER

LEGAL NOTICE

BY PUBLICATION OF THE STATE OF TEXAS COUNTY OF WHEELER Harris, Charlotte Oil Co., I. Dunn, Glenn F. G. Gommillion; Northern Petroleum, the residence of whom is unknown; and a Delaware corporation, who resides outside of Texas at Bartlesville, Oklahoma, and the unknown legal representatives of the named parties, and their heirs and legal representatives whose names and residence are unknown, having any interest or property hereinafter

ED AND COMMANDED to appear and defend at the first day of the next regular term of the District Court of Wheeler County, Texas, to be held at the Court House thereof in the City of Wheeler, Wheeler County, Texas, at or before ten o'clock A. M., on the 2nd. Monday in April, A. D. 1947, the same being the 14 day of April, A. D. 1947, then and there to answer a petition in a delinquent tax suit filed in said court on the 18 day of March, A. D. 1947, in a suit numbered 3786, styled The State of Texas, et al., vs. Phillips Petroleum Co., et al., on the docket of said court in which The State of Texas in behalf of itself, the county of Wheeler and Bethel Common School District No. 6 is plaintiffs and Ted Harris, Phillips Petroleum Company; Charlotte Oil Company; K. I. Dunn; Glenn F. Pool; L. C. Gommillion; and Northern Supply Company and the First National Bank of Pampa, Texas are defendants, and show cause

why judgment shall not be rendered condemning said hereinafter described property and ordering sale and foreclosure thereof for said taxes, penalties, interests, and costs of suit. Said suit is a suit to collect taxes, interest, penalties, and cost on the following described property: All right title and interest in and to an oil, gas and mining lease from J. G. Mitchell and wife, to C. E. Hilliker, dated, 7-14-30 and recorded at p. 367 Vol. 72 Deed Records, Wheeler County, Texas and all assignments of same, so far as such lease covers the E 1/4 of the SW 1/4 of Sec. 90 Bk. 13, H&GN RR. Co. Surveys in Wheeler County, Texas. The amount of taxes alleged to be delinquent, due, owing, and unpaid for the respective years and in the respective amounts for said plaintiffs, on the above described property is as follows: Plaintiffs, Impleaded Party Defendants, and Intervenor That Are Taxing Units; taxes due State \$133.73, taxes due County \$178.30, year delinquent 1942, assessed to Charlotte Oil Co.; taxes due State \$63.83, taxes due County \$135.80, year delinquent 1943, assessed to Charlotte Oil Co.; taxes due State \$61.49, taxes due County \$111.80, year delinquent 1944, assessed to Charlotte Oil Co.; taxes due State \$32.04, taxes due County \$44.50, year delinquent 1945, assessed to Charlotte Oil Co.; together with interest, penalties, cost, charges, and expenses of suit, which have accrued and which may legally accrue thereon. Each party to this suit shall take notice of, and plead, and answer to all claims and pleadings now on file or thereafter filed in said cause by all other parties therein. Plaintiffs, also seek the establishment and foreclosure of the lien securing payment of such taxes as provided by law. The officer executing this writ shall promptly serve the same according to requirements of law, and the mandates hereof, and make due return as the law directs. WITNESS MY HAND AND OFFICIAL SEAL OF MY OFFICE in Wheeler County, Texas, this 18 day of March, A. D. 1947. (SEAL) Christopher S. McClain, Clerk District Court, Wheeler County, Texas.



NATIONAL PRESS BUILDING WASHINGTON, D. C.
By Anne Good

Did you know that baby sweater frames can be purchased that will "grow" right along with his or her ribs? Preventing shrinking or stretching, they come in adjustable sizes with a helpful booklet of washing instructions.

Spring shoes are in the limelight in bright, shiny colors. Reds and greens come in reptiles with bags to match. Navy blue steps in, so does beige. Don't forget, though, to keep them lovely with the oil-shinola.

Save basting time when sewing long seams by using paper clips to hold the material together.

Avocado ice cream is making news and will probably turn up at your soda fountain soon. Californians were the guinea pigs for this new flavor and they say they like it better than vanilla or strawberry.

Manufacturers explain that increased margarine prices are due to oil costs soaring more than 100% since OPA release. Fats and oils will continue scarce at least through 1947.

If you're left-handed you'll be happy to know that there's a new iron with an interchangeable cord on the market which was designed for both left- and right-handed people.

When cooking, both time and dish washing will be saved if one measuring cup is used for dry ingredients first, then liquids.

LEGAL NOTICE

CITATION BY PUBLICATION STATE OF TEXAS COUNTY OF WHEELER TO: each and all of the heirs and legal representatives of J. W. Mayfield, deceased, whose name and residence is unknown and the unknown heirs and legal representatives of all the above named parties, and the unknown owner and owners of the hereinafter described property and their heirs and legal representatives whose names and places of residence are unknown, and all other persons owning, having or claiming any interest or lien in the property hereinafter described.

YOU ARE HEREBY NOTIFIED AND COMMANDED to appear and defend at the first day of the next regular term of the District Court of Wheeler County, Texas, to be held at the Court House thereof in the City of Wheeler, Wheeler County, Texas, at or before ten o'clock A. M., on the 2nd. Monday in April, A. D. 1947, the same being the 14 day of April, A. D. 1947, then and there to answer a petition in a delinquent tax suit filed in said court on the 19 day of March, A. D. 1947, in a suit numbered 3787, styled The State of Texas vs the unknown heirs of J. W. Mayfield, Deceased, on the docket of said court in which The State of Texas in behalf of itself and Wheeler County, Texas are plaintiffs and Mobeitie Independent School District is impleaded defendant and the unknown heirs of J. W. Mayfield, Deceased are defendants, and show cause why judgment shall not be rendered condemning said hereinafter described property and ordering sale and foreclosure thereof for said taxes, penalties, interests, and costs of suit.

Said suit is a suit to collect taxes, interest, penalties, and cost on the following described property: All of Lot. No. 10, Block No. 110 in the new town of Mobeitie, Texas in Wheeler County, Texas, according to the recorded plat of such town in the office of the County Clerk said county and state.

The amount of taxes alleged to be delinquent, due, owing, and unpaid for the respective years and in the respective amounts for each of said plaintiffs, taxing units, on the above described property is as follows: Plaintiffs, Impleaded Party Defendants, and Intervenor That Are Taxing Units. Taxes due State \$50.09, taxes due County \$74.78, year delinquent 1930, assessed to J. W. Mayfield, taxes due State \$28.12, taxes due County \$62.32, year delinquent 1931, assessed to J. W. Mayfield, taxes due State \$6.90, taxes due County \$11.90, year delinquent 1932, assessed to J. W. Mayfield, taxes due State \$15.40, taxes due County \$23.80, year delinquent 1933, assessed to J. W. Mayfield, taxes due State \$15.40, taxes due County \$23.00, year delinquent 1934, assessed to J. W. Mayfield, taxes

due State \$12.40, taxes due County \$20.00, year delinquent 1935, assessed to J. W. Mayfield, taxes due State \$9.30, taxes due County \$15.00, year delinquent 1936, assessed to J. W. Mayfield, taxes due State \$4.90, taxes due County \$10.00, year delinquent 1937, assessed to J. W. Mayfield, taxes due State \$4.90, taxes due County \$10.00, year delinquent 1938, assessed to J. W. Mayfield, taxes due State \$7.70, taxes due County \$10.00, year delinquent 1939, assessed to J. W. Mayfield, taxes due State \$6.90, taxes due County \$10.00, year delinquent 1940, assessed to J. W. Mayfield, taxes due State \$5.80, taxes due County \$10.00, year delinquent 1941, assessed to J. W. Mayfield, taxes due State \$7.50, taxes due County \$10.00, year delinquent 1942, assessed to J. W. Mayfield, taxes due State \$4.70, taxes due County \$10.00, year delinquent 1943, assessed to J. W. Mayfield, taxes due State \$5.50, taxes due County \$10.00, year delinquent 1944, assessed to J. W. Mayfield, taxes due State \$7.20, taxes due County \$10.00, year delinquent 1945, assessed to J. W. Mayfield, together with interest, penalties, cost, charges, and expense of suit

which have accrued and which may legally accrue thereon.

Each party to this suit shall take notice of, and plead, and answer to all claims and pleadings now on file or thereafter filed in said cause by all other parties therein.

Plaintiffs, intervenors, and defendants that are taxing units also seek the establishment and foreclosure of the lien securing payment of such taxes as provided by law.

The officer executing this writ shall properly serve the same according to requirements of law, and the mandates hereof, and make due return as the law directs.

WITNESS MY HAND AND OFFICIAL SEAL OF MY OFFICE in Wheeler, Wheeler County, Texas this 19 day of March, A. D. 1947.

(SEAL) CHRISTOPHER S. McCLAIN Clerk, District Court Wheeler County, Texas.

Alcoholics Anonymous offers help to men and women who have an honest desire to stop drinking. Write P. O. Box 589, Shamrock, Texas. 5-tfc

WILL PAY \$10.00 PER TON FOR SCRAP IRON
DELIVERED TO HUMPY TRAYLER AT ALMAN BLACKSMITH SHOP
Wheeler, Texas
FRANK CASWELL FOR GOOD USED CARS

DEERING BARBER SHOP
Now Open
1st Door West of Telephone Office
cordially invite all my old customers and friends to come in and visit me. I also wish to extend a cordial invitation to new customers and friends to come in to see me.
W. L. DEERING

WITNESS MY HAND AND OFFICIAL SEAL OF MY OFFICE in Wheeler County, Texas, this 18 day of March, A. D. 1947. (SEAL) Christopher S. McClain, Clerk District Court, Wheeler County, Texas.

LEGAL NOTICE

NOTICE OF CITY ELECTION THE STATE OF TEXAS COUNTY OF WHEELER

Notice is hereby given that an election will be held at the usual voting place in the city of Wheeler, Wheeler County, Texas, on the 1st day of April, 1947, same being the first Tuesday in said month, for the purpose of electing TWO ALDERMEN for said city.

W. B. Wofford has been appointed by act of the City Council to hold said election, and he shall select a clerk to assist in holding same, and said election shall be held in the manner prescribed for holding elections by general law.

Witness my hand, as Mayor of the City of Wheeler, this 13th day of March A. D. 1947.
R. H. FORRESTER,
Mayor of the City of Wheeler. 13-4tc

National Service Life Insurance carries no restriction on the residence, travel or occupation of insured veterans, Veterans Administration said.

ADDING MACHINE PAPER—Get yours from the office supply department of The Wheeler Times.

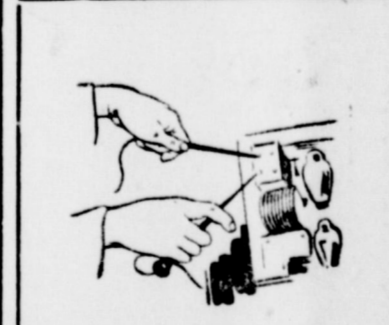

RADIO BROKEN?

Disgusted with your old radio's performance? Let us restore its former "spark!" Reliable service!

"RADIO REJUVENATION" FOR NEW PERFORMANCE!

ALL WORK GUARANTEED 90 DAYS

ROSCOE ALLEN
At NASH APPLIANCE
Wheeler, Texas

Air Won't Cool Milk
Let you must cool it down to 60° or lower quickly . . . to save yourself losses on spoilage . . . to keep fresh for drinking or for use in quality dairy products. Here's what to do. COOL MILK IMMEDIATELY after milking and cool it as rapidly as possible.
You'll avoid losses of income if you do and this is why: Milk, when it comes from the cow, has a temperature above 90°. Bacteria multiply rapidly in milk that warm or near that warm. And it is the increase of bacteria—not thunderstorms or anything else—that causes milk to sour.
Get the body heat out of milk—down to 60°—as quickly as you can.



It Takes More Than Air
You can't rely on air-cooling. Air with a temperature as chilly as 44° circulating around milk cans, won't reduce the milk temperature below 80° in three hours. Tests at state colleges have proved that.
But tests also show that when you put milk cans in running water under 60° you bring the milk temperature down to the 60° level in less than two hours!

Victor Wet Storage Milk Coolers Will Do The Job.
We have VICTOR WET STORAGE MILK COOLERS with deck-mounted General Electric Refrigerating Units in stock for immediate delivery. As the weather gets warmer and warmer you will need one of these more than ever . . . come in and talk to us we can arrange CONVENIENT CREDIT TERMS if you desire.

Wheeler Radio & Refrigerator Service
CARL LAFLIN, Owner
Wheeler, Texas
ICEBERG

Field Seeds
We now have on hand for immediate delivery a large supply of MARTINS CERTIFIED AND REGULAR planting seeds in almost any variety you might be interested in. These seeds are all priced reasonably because we are anxious to move them in order to make room for a new supply of FEEDS which we are expecting right away.

... SARGO	... BONITA
... KAFFIR, Combine or Regular	... BLACK HULL KAFFIR
... HEGARI	... MILO
... RED TOP CANE	... YELLOW DINT CORN
	... SUDAN

SEE US FOR YOUR FEEDING NEEDS—
We now have in stock YELLOW CORN . . . COTTON SEED MEAL . . . COTTON SEED CAKE . . . BRAN . . . SHORTS . . . WHEAT and MILO.

Richerson - Johnson
Grain Company
Phone 170 Wheeler, Texas

Wheeler 4-H Clubbers Hold Meet Wednesday

The Wheeler 4-H Club girls met Wednesday, April 2 with Miss Louise Hicks. Roll call was answered by each telling of how they hung their shoes in their closets.

Miss Hicks gave a demonstration on how to make a shoe bag and told of the proper way to care for shoes. The right colors to wear for the different types of shoes were also discussed. Patricia Hubbard is to be yard demonstrator for the year.

Outstanding club girl for this week is Dixie Sanders who is 15 years of age and is secretary and treasurer for the club.

to Louisiana

(Continued From Page 1)

She went on to say that the book is interesting that she can get many of her clothes and hats in wholesale markets.

Her face has been in the Sunday Evening Post, Good House Keeping, Life, Detective, World, McClain, Charm and True, Comptons, and several of the New York newspapers. She has also appeared in fashion shows at Dallas, the Astor ballroom, the Plaza and other famous places.

When questioned about the future life entitled "A Prochaine Demonsration: Comment: Way to Make Love," she stated that she was surprised to find that the scores of pictures had brought in letters from life-readers who had recognized her, even under the disguise of Sylvia, as the Queen of the 1930's. She stated that she was also brought in letters from theatrical agents and asked her to

HOME OWNERS TO MODERNIZE

Wholesaler County's non-farm home owners will spend an estimated \$235,000 on repair and modernization during 1947.

At least a third and probably more than half of all dwellings in the county will be improved or repaired this year, according to estimates released by the building trade.

"Increased supplies of building materials and easing of restrictions should make possible a record volume of home modernization throughout the country," said E. B. Orman, chairman of a national residential construction committee.

County Group

(Continued From Page 1)

for a while, then they are sent to other countries, and copies of other books are sent to Wheeler county. Any book or money donations made from the citizens of Wheeler county would stay in Wheeler county and would not be sent out of the county with the circulating books.

Wheeler county would be expected to take care of the salaries of the local librarian, furnish the space for the library, and the upkeep of the bookmobile. Until the plan was tried, it has been suggested that we hire one librarian to supervise the entire county. If so, as the time may be, could stay in the bookmobile library two days a week, the sub-station library one day a week, service the north part of the county with the bookmobile one day a week and the south end of the county (based on a 48 hour week). These details would of course have to be worked out with the Commissioners Court. The above is merely one suggestion.

The thought was brought out in the meeting that if children were given access to a library they would have their minds occupied with subjects that would help them in their education and also give their time usefully instead of having them in their own de-

HOME OWNERS TO MODERNIZE

Wholesaler County's non-farm home owners will spend an estimated \$235,000 on repair and modernization during 1947.

At least a third and probably more than half of all dwellings in the county will be improved or repaired this year, according to estimates released by the building trade.

"Increased supplies of building materials and easing of restrictions should make possible a record volume of home modernization throughout the country," said E. B. Orman, chairman of a national residential construction committee.

The county's 5,280 single-family homes will account for most expenditures, the study revealed. Painting is the most often wanted improvement, with about a third of all owners planning to redecorate home exteriors at some point of the interior. At least one out of every 10 dwellings needs carpentry repairs, and large numbers will have wallpaper repaired, bathrooms tiled or showers installed during the year, according to the report.

As evidence of the increase in building supplies, Orman pointed out that floor and wall improvements are expected to hit an all-time high this year. "Stagnated production of materials means that the construction industry can both build record numbers of houses and to the repair work neglected during the war," he said.

Some repair expenditures in the county are part of a \$24,880,000 modernization program, he said, undertaken in Texas this year, according to the study.

There is no greater or more worthwhile way to invest our time, efforts and money than in training the minds of our children in the right channels. Our teachers would be greatly benefited in their efforts to educate our children if they could give their reference work on nearly every subject and the child would have access to numerous books pertaining to the assigned subject. Our adult population would have the opportunity to continue with their education as well as derive a great deal of pleasure from a library.

"At the present time there is a bill before the Texas Legislature to allocate additional money to the library fund. Our representatives have received numerous letters and telegrams from people all over Texas who are interested in seeing that this bill is passed. It would not be amiss for every citizen in Wheeler County who is interested in this bill to write to Gov. Hammond, Austin, Texas, and tell him that we want this bill passed.

"If you are interested in a better County, sit down right now and get a letter off to Mr. Hammond on this and let the Wheeler County commissioners know that you are interested in obtaining a library. If you desire additional information on this project, write to Woodrow Sims, Statehouse, who is chairman of the committee. This is a worthy movement; let's all get behind it and see that Wheeler County gets its much needed library."

Bridge and Ketcher Divide Ball Games

Scotter and Ketcher are at it again in the result of a couple of high school basketball games played the past two weeks in which Scotter won the first one 19 to 17 and Ketcher grabbed the second 8 to 7.

There is already talk of a third game to settle things and all that players and fans are waiting on is for somebody to suggest the date. Ketcher played 8 runs, 5 hits and 2 errors in Thursday's encounter. Ketcher and Scotter were the battery with Ketcher getting 8 strikeouts.

Scotter made 7 runs, 8 hits and 2 errors in Thursday's game. Still, Ketcher's victory at the mound, reported by Best in the 4th. Ty-tun caught, Stillingsworth struck out 4 and walked 1. Best struck out 4, walked 1 and hit 2 batters.

Mr. and Mrs. Sears Wynn, Mr. and Mrs. Dave Whitley of Deer, Okla. and Mrs. Lucille Whiteley of Staunton, visited C. W. Whiteley of the Nolan community Sunday.

John Cliver of Berger spent the weekend with his brother, J. J. Claver.

SOMETHING NEW IN SHAMPOO!

SHAMPOO

SHAMPOO

SHAMPOO

CITY DRUG STORE

Roots of Culture Good Taste THEN and NOW

EASTER

THE WORD "EASTER" COMES FROM EOSTRE, ANCIENT ANGLO-SAXON GODDESS OF SPRING. HER FESTIVAL WAS CELEBRATED IN APRIL WITH FEASTING AND GIFTS.

DISAGREEMENT CONCERNING EASTER'S DATE IN 665 LED QUEEN ERMENEGILDA OF BRITAIN TO ASK FOR PALEM SUNDAY WHILE KING LOMY CELEBRATED THE EASTER FESTIVAL.

EGGTS OF DECORATED EASTER EGGS WERE POPULAR IN MIDDLE TIMES. THE CUSTOM DATES FROM THE EARLY DAYS OF CHRISTIANITY.

EASTER IS STILL A DAY FOR FINE GIFTS TO FRIENDS AND MEMBERS OF THE FAMILY.

HERE IS NEWS IN THE WHEELER TIMES WANT-ADS

FIELD SEED

SUDAN, 100 pounds	\$10.25
MARTIN MILO, 100 pounds	5.50
PLAINSMAN MILO, 100 pounds	5.50
HEIGARI, 100 pounds	5.25
HYBRID CORN, per bushel	10.25

PUCKETT'S FOOD MARKET
WHEELER, TEXAS

Mrs. Maurice Burgess and daughters, Miss Lucille Hutchison, Jo Ann Hardcastle and Sue Waters were visitors in Shamrock Sunday.

Mrs. R. L. Neybern of Little Rock, Arkansas, arrived last week to make her home with her daughter, Mrs. H. E. Nicholson and Dr. Nicholson.

J. P. Carter is able to be out again after having been ill with the flu for three weeks.

Mr. and Mrs. Luther daughter, Jean, spent the weekend in Pampa with Mrs. Homer Pitzer and Mrs. Conner were in Pampa Tuesday with Mrs. A. E. Connel, O. Ote and Billie Pitzer business visitors in Monday.

Mr. and Mrs. E. V. Borger.

Glorify EASTER with **PANGBURN** CHOCOLATE

SWEET AND LOVELY

Easter will have a special meaning if you let Pangburn's convey sweet sentiments... make every son more significant. She'll love these fresh candies, so beautifully packaged for Easter.

HOLT DRUG CO.
"MAKE OUR STORE YOUR STORE"
CECIL JOHNSON, Mgr. Phone 11-7

CHECK OUR PRICES BEFORE YOU BUY. PAY CASH AND PAY LESS AT YOUR FRIENDLY **WHEELER LOCKER**

PIKES MEAT	Per lb.
Bologna	25c
YEAL, No Waste	Per lb.
Veal Cutlets	59c
WHOLE, No. 1, Can	
APRICOTS	28c
SMOKED PORK, Can	
SALMON	41c
SMOKED, No. 1, Can	
PEACHES	33c
SOAP, any kind 1 Box	21c
FRUITS, 1 Doz.	
PICKS	13c
BOXES	Per
MATCHES	27c
LADIES SIZE	Each
S. O. S.	23c
CLIPPERS	1 Doz.
PHIS	29c

SHEER NYLONS

Beauty of beautiful sheer nylon hose now in stock... come in today and get what you need at reasonable prices.

GOODS SLW

This beautiful spring weather is just the time to take outdoor snapshots and we have plenty of film of sizes.

CITY DRUG STORE

It is economy to provide your office staff with the best in equipment—to make their working hours comfortably efficient. Come here for furnishing that shall prove effective for your purpose. You'll find our stock complete.

THE WHEELER TIMES
Phone 11

Home
The Voice
Wheeler
XIV-5
TY A
FIGHT
LY C
free minu
ted Sta
safe! I
right tha
e a vic
er. Ther
y in Wh
not lost
er.
h these f
this wee
eeler co
an Canc
y for edu
ch. Part
ed in
marillo
ill go to
ety whil
12 millio
April.
B. Zeigl
rans, se
as cha
nty org
eler Time
nd with
ch is bei
B. F.
today.
her busin
who ar
make co
ce the I
of scores
friends.
Wheeler T
community
inger, tre
armen in
and ru
pel next
was relu
man-sh
because
campai
funds, bu
few hu
raised
No. 1
ill be ma
asks
contribu
ak or ma
r, cashier
rchants
ld War I
V-J Day
billions
German
est 280,00
During the
y spent
en fight
at 607,000
oting wa
against ca
e must
now die
e the nu
This batt
money,
do three
rm men,
rywhere
urge i
for imme
ner. Ren
be save
and pro
ent to sp
your doct
ide bette
dignosis
Cancer
lum-X r
personel
facilities,
p you
and widel
now being
al Resea
ic centers
one. Cai
and its v
stances
authorities,
orld of pe
is hoped
tive treat
the elimi
y spent
help vo
chbank
A & I
chbanks o
ed as a
or the pe
& M. co
or agrono
lastic rec
chbanks i
Mrs. Ra
k visited
Mrs. C. I
atives h