

Home Paper
"The Voice of
North Wheeler County"

The Wheeler Times

Serving
WHEELER
and
MOBEETIE

WHEELER, TEXAS, THURSDAY, MARCH 13, 1947

5c Per Copy

THE COUNTY SEAT NEWSPAPER

CITY COUNCIL ATS TO GUARD PUBLIC HEALTH

The view of the widespread prevalence of undulant fever in nearby towns, believed to be caused by impure milk and other products, the city council of Wheeler has passed an ordinance placing rigid restrictions on producers and processors of milk and milk products.

Glen R. Walker has named city health officer. The new ordinance which covers out-of-town concerns as well as local producers and processors, appears in this issue of the Times. The ordinance becomes effective April 1 and requires all producers and processors to possess a health permit.

Physical examination, tuberculin and blood test for bang's disease would be required of all milk from which salable milk is obtained. Signed certificates of veterinarians who examined the cows would be filed with the health officer. Milk sold in Wheeler must be "A" raw or Grade "A" sterilized. All dairies and milk processors from which milk products are shipped to Wheeler must be inspected or altered to conform to the "A" dairy farms.

The health matter that is receiving the attention of the city council is that of garbage. An ordinance covering garbage collection may be prepared in the near future.

CITY DADS TO BE NAMED

The terms of Archie Hibler, city council member, are expiring on Tuesday, April 15. At that time voters will elect them or name their successors. The terms of A. C. Wood as city judge also expires and will be filled at the same time. Hibler and Tilley were previously elected to serve on the council but it is not known whether they will consent to another term. Neither were reached by The Times.

HOSPITAL NEWS

Chivado of Kelton underwent major surgery March 5. Mae Sanderson of Wheeler underwent major surgery March 6. Shamrock, returned to treatment March 6. Jeff Brewer, Mobeetie, returned to treatment March 6. Mrs. Ira Young of Pampa, the parents of a boy born March 7. Whittener, entered for treatment March 7. Atherton, Briscoe, entered for treatment March 7. Myrel Trout of Mobeetie, returned to treatment March 10. Mrs. Kenneth Lister of Pampa is the parent of a girl born March 10. Mrs. Bill Overcast of Pampa is the parent of a son born March 11. Jim Selby of Briscoe, returned to treatment March 11. Holland of Briscoe entered for treatment March 11. Bennie Fulk of Briscoe returned to treatment March 11.

An Excellent Job

(An Editorial)

The Wheeler Times wishes to commend W. R. Ritter, the county sanitarian, on his efforts to raise public health standards in our town and county. Within a few months, Mr. Ritter has made remarkable progress in educating the public to demand sanitary service in the handling of food products. He has enlightened the managers and employees of food establishments on methods to safeguard their customers' health; he has withheld the sale of products failing to meet the standards prescribed by law.

Acting as an officer of any type is not very popular if one conscientiously enforces the law; being a health officer duties throw you most in contact with. If you perform your duty you antagonize those flaunting the law while all too often the public whom you are protecting takes the attitude "he is only doing what we are paying him for," and let it go at that. We believe in giving thanks along with the pay check for a job well done.

Mr. Ritter was unable to get a county dairy operator (not in Wheeler) to submit his herd to the Bang's test; when he finally insisted, almost one-third of the large herd which had been supplying milk for public consumption reacted unfavorably or suspiciously. The health officer cut off the milk supply. It has been learned that community has a large number of cases of undulant fever, a serious disease usually transmitted by milk.

Mr. Ritter inspects soda fountains, cafes and meat markets in the county regularly. He takes samples of all milk shipped into the county for home consumption. He inspects the plants where livestock is slaughtered. He goes to the milk houses of people selling dairy products. The health officer closed down at least one meat market in the county (not in Wheeler) until health measures were met.

The City of Wheeler is publishing a health ordinance in this week's Times as a result of the work started by Mr. Ritter. The Wheeler County Commissioners Court has passed the same regulation, setting up rigid standards on milk and dairy products sold to the public. The City of Wheeler has employed Dr. Glen Walker as city health officer and the county has employed Dr. Harold Nicholson as county health officer to work with Mr. Ritter in seeing that all local and state health laws are enforced to the letter.

This newspaper congratulates the county commissioners court for launching this important health program, under Mr. Ritter's direction, and we call on the public to lend support and cooperation in every possible way.

Mrs. Doris Forrester Hostess At Club Meet

Pink and white carnations decorated the entertaining rooms at the home of Mrs. R. H. Forrester Monday night, March 10, when she was hostess to members of the Business Womens Club for a social meeting. Surprise of the evening came when Mrs. Jimmie Mitchener introduced Mrs. R. Wm. Brown, who presented an interesting review of "The Woman You Want To Be" by Margery Wilson. Upon completion of the book review, Mrs. Brown was presented a lovely bouquet of carnations by the hostess. A lovely refreshment plate was served to the following members: Leona Crossland, Louise Hicks, Claire Garrison, Emma Hastings, and Para Cobb. Guests: Grayce Davidson, Annie Mae Howell, Blanche Grainger, Hattie Womack, Helen Russ, Jewel Rimmer, R. Wm. Brown, Jimmie Mitchener and the hostess, Doris Forrester.

Mrs. Williams Hostess County Line H. D. Club

"Each person must plan her kitchen cabinet to individual needs," said Miss Helen Edwards, Home Demonstration Agent, at the County Line Club which met March 6 at the home of Mrs. Earl Williams. Miss Edwards also stated that one should keep in mind that there are three main centers, storage of food, work center and cleaning center, and that the organization of utensils, equipment, and materials is very important as a means of saving steps. Plans were made to serve lunch at the Herd-Young sale and Mrs. Jim Selby was elected council delegate to replace Mrs. Charles Taylor who is leaving the community. Mrs. Farmer Hefley was elected nominee to council as a prospective delegate to the District T. H. D. A meeting. A lovely gift was presented Miss Edwards who met with the club for the last time. Members present were: Mesdames Farmer Hefley, Ben Helton, Tom Helton, Jack Meek, Jim Selby, Charles Taylor, Miss Edwards and the hostess, Mrs. Earl Williams. Mr. and Mrs. Allen Kavanaugh spent the weekend and the first part of this week in Austin. Floyd Sheffield spent Friday and Saturday with friends in Wheeler.

NEXT SINGING MEET BRISCOE

Music lovers are cordially invited to attend the Wheeler County Singing Convention to be held at the Briscoe high school auditorium at 2 o'clock next Sunday afternoon. The Davis Quartet of Sweetwater, Okla., will be on the program as well as other well known groups and individuals, said Hester Dodson, president of the county singing convention. The last convention was held at Mobeetie and was well attended, the audience and leaders working hard on the new books, "Gospel Books," to make the afternoon more enjoyable. A vote is taken at each convention to decide the place for the next meeting which is held on the third Sunday of the month. The convention is always open to invitations and persons interested in bringing the convention to their communities are invited to be present and extend invitations.

May-Dyson Vows Are Exchanged March 4

Announcement has been made of the marriage of Miss Betty May, daughter of Mr. and Mrs. Ruben May of this city, and R. H. Dyson, son of Mr. and Mrs. C. C. Dyson of Mobeetie, on March 4. The ceremony was read by Rev. P. D. Fullingim at the Baptist parsonage in the presence of Jody Reid, Coene Carter and Jimmy Swink. The bride was attired in a street length dress of blue crepe, with accessories of brown. Mrs. Dyson was a member of the Junior class in the Wheeler High School and was a member of the girls basketball team. The young couple will be at home near Mobeetie where the groom is engaged in farming.

NOTICE

Shelby Pettit announced this morning that due to the fact that many of the roads in the north part of the county were blocked by the snow that the sheet iron sale which was to have been held at the Mobeetie Gin today had been postponed until next Thursday, March 20 at the same time of day. Mr. and Mrs. P. V. Rowe and Dreka of Pampa spent Sunday with friends and relatives in Wheeler.

RED CROSS IS FAR BEHIND IN ANNUAL DRIVE

Only \$110 had been contributed toward the \$750 quota of the Wheeler Chapter of the American Red Cross up to Wednesday afternoon, Dr. H. E. Nicholson, chapter chairman, reported. Only two committee chairman in the city of Wheeler had turned in reports, and there had been no word from Mobeetie, Briscoe, Allison or Kelton. The block south of the courthouse contributed \$58 while Dr. V. N. Hall turned in \$45 from his assignment. Harry Wofford reported donations of \$7 were handed in at his office. Dr. Nicholson calls on committee chairman announced in last week's Times to please make their solicitations at once so the campaign can be ended as soon as possible. A list of contributors turned in to date follows:

- Puckett's Food Store \$10, The Wheeler Times \$10, Wheeler Radio & Refrigerator Service \$5, White's Auto Store \$5, Griffin Service \$2, W. E. Pennington & Son \$2.50, C. J. Meek \$5, Crescent Cleaners \$2, Burgess Shoe Shop \$2, Wheeler County Produce Ass'n. \$5, J. C. Woodruff Co. \$2.50, Vogue Beauty Shop \$2, and J. P. Green & Son \$10.
- Hibler Implement Co. \$5, Albert Chapman \$2, Bill Owen Service \$5, Doris Forrester \$5, Bob Rodgers \$1, Percy Farmer \$5, Bowen Implement Co. \$5, Harry Garrison Service \$1, Sheriff Jess Swink \$1, Terry Laundry \$1, Nilg Clark \$1, Fred Farmer \$2, Tillman-Traylor \$2, Clarence Robinson \$5, Bill Black \$2, Brown's Cafe \$2, and Mrs. Ira Passons \$5 and Mrs. Ada Alexander \$2.

Lighting Is Discussed At Wheeler H. D. Club

The Wheeler H. D. Club had a very timely discussion at their March 5th meeting, when Mrs. E. M. Hastings, Home Demonstration Agent, used "Lighting" as the topic of the day. Mrs. Hastings emphasized natural lighting as the best lighting. Provide it by adequate windows in the room. Make proper use of curtains. If necessary push curtains to one side to let in more light. Shades provide more light if of a light color. Keep shades rolled high. When artificial lighting is necessary, provide good lamps with indirect lighting. If there are shadows in the room, the lighting is improper. A good lamp should be at least 19 inches tall in order to spread the light in a wide area. Lamp shades should be as light in color as possible. An inside coat of white water paint will change the lighting of a dark shade to a great advantage. Fluorescent lighting is the most economical, but if not properly installed, a faint hum of the lights may be detected, and also interference with the radio. The putting in of a filter will overcome the radio static. Members present for the meeting were: Mesdames J. M. Porter, Bill Owen, J. H. Watts, Allie Minor, and B. M. Litton. At the next meeting March 19, bulbs, plants and shrubs will be exchanged. Members are asked to bring any surplus flowers on hand. Mrs. Bill Owen and Mrs. John H. Watts will be the hostesses at this meeting.

Former Mobeetie Girl Is Married Recently

Mr. and Mrs. Leonard Green of Littlefield have announced the marriage of their daughter, Elizabeth, to Donald Street, son of Mr. and Mrs. B. B. Street of O'Donnell. The ceremony took place at the home of the bride's parents at 11:00 A. M., February 27, with Rev. Cecil Matthews, head of the Wesleyan Foundation of Lubbock, officiating. After a wedding trip to various points in the southern part of Texas the young couple will be at home in O'Donnell where the groom is engaged in farming and as teacher of agriculture in the vocational school at Lamesa. Both Mr. and Mrs. Street are graduates of Texas Tech at Lubbock. The Greens are former residents of Mobeetie where Elizabeth graduated from high school.

Rain and Snow Fall Over Area Wednesday

The Wheeler area received more than an inch of moisture from snow and rain that started Tuesday night and continued through most of Wednesday. Estimates of the precipitation in Wheeler ranged from one to one-half inches up to Wednesday afternoon as this is being written. Moisture that fell in the south part of the county Tuesday night was much lighter, being estimated at Shamrock Wednesday morning at less than one-half an inch.

FLU EPIDEMIC CAUSES SCHOOL TO SHUT DOWN

Seriousness of the epidemic of colds and influenza raging in the Wheeler community was emphasized Monday when the school board voted to dismiss city schools for one week. Supt. W. O. Carrick asked permission to shut the schools down when confronted with the absence of four teachers and almost half the student body Monday morning because of illness. School will take up next Monday. Persons having slight colds are reminded to take care of themselves to prevent serious infection and complications. Those having severe colds and flu are cautioned to remain in bed and to call their doctor if they do not make satisfactory progress. Cold germs are spread easily and persons having infection are asked to guard against giving colds or the flu to others with whom they come in contact.

MOBEETIE SET FOR BASEBALL

The 1947 schedule of the newly formed Red River Valley Baseball League in which Wheeler county is represented by a fast aggregation under the management of Frank Cocke, was announced this week. The season opens on April 20 and games will be played each Sunday through August 3. Teams comprising the league are: Mobeetie, Quanah, Wellington, Quail, Childress, Clarendon, Memphis and Kirkland. Mobeetie will open the season with Kirkland in a game at Childress. All Kirkland home games will be played at Childress. Mobeetie will have its first home game with Quanah on April 27. Cocke is manager of the Mobeetie club and Tom Riley is assistant manager. Glen O. Render is secretary-treasurer, and Buck Scribner and Jim Hathaway are business managers. The Shaughnessy playoff system will be employed at the end of the season. Members of the W. M. S. met Monday afternoon, March 10, at the Baptist Church. The Bible Study Chairman, Mrs. Rodgers, was responsible for the program. Rev. Fullingim gave a discussion on "Why We Study The Bible". Mrs. Sherman Smith rendered a solo and Mrs. C. R. Weatherly gave a musical reading. Those present were: Mesdames Lee Guthrie, Gordon Whitener, M. C. Jaco, Minnie Farmer, Tom Bradstreet, Sherman Smith, C. N. Wofford, J. W. Williams, J. H. Richards, Chas. R. Flynt, C. R. Weatherly, Lillian Wright, Tom Crossland, Jewell Rimmer, George Hefley, Bill Black and Harry Wofford. J. V. Shirey and Mrs. L. E. Lairson, who have been visiting their father, J. W. Shirey, who has been ill, left Saturday morning for Escalon, Calif. Another sister, Mrs. Joe Anderson, left last Sunday. Mr. Shirey is some better at this time. Mr. and Mrs. Ebb Farmer and son are visiting in Ft. Worth this week. Mr. and Mrs. B. V. Stewart visited relatives in Borger the first part of this week, they were accompanied home by Mrs. John Dunaway who is visiting with relatives here.

Worst Blizzard This Season Catches Many Citizens Not At Home

The worst blizzard and snow storm of the current season caught several Wheeler residents and some Mobeetie school children out in it's midst and kept them from their home Wednesday night it was reported this morning. The temperature did not reach an exceedingly low mark Wednesday night but the intensity of the wind and snow drifting across the roads and highways stalled traffic and caused interruptions in utility services.

BUTCHER BOY SECOND BEST

Butcher Boy, stallion owned by Clint Higgins of Briscoe, placed second in its quarterhorse division of the Amarillo Fat Stock Show held recently. Butcher Boy, adjudged the second best stallion foaled in 1943 or before, was grand champion of the Top O' Texas show held at Pampa and also of a show at Sayre, Okla. last year. First place in the division went to an entry by Racy Morse of Grady, N. M. while Howard Haythorn's entry from Ogallala, Neb. placed third. Two hundred twenty nine horses from eight states competed. The best entries in the quarter horse division this year are owned by R. L. Underwood, Wichita Falls, and Howell Smith Childress. Hot Shot B is the grand champion. He is owned by Mr. Smith who owns the Buckle L Ranch near Childress. Betty Lou is the grand champion mare. Mr. Underwood is her owner. Elrod Ranches of Odessa and Rankin, are owners of the winning horses in the get-of-sire class. The get of Red placed first. Walt and Waldo Haythorn, Ogallala, Neb., won second place winners, get of Sport, in this division. Get of Cowboy H, owned by the Buckle L Ranch, placed third. Sig Jernigan of Lampasas judged the horses. Sam Page was superintendent of the division and Raymond Hollingsworth was assistant superintendent. Both are Amarillo men.

Mrs. Nile Patterson Given Bridal Shower

Mrs. Nile Patterson, the former Miss Lois Anglin, was honored with a bridal shower recently at the home of Mrs. B. L. Lane, with Mrs. Glynn Lane assisting as hostess. Mrs. Ira Passons and Mrs. Oliver Pendleton served iced punch and cookies. Those registering were: Mesdames Pearl Jones, H. N. Patterson, Murry Sanders, Albert Chapman, Robert Hutchison, C. M. Hampton, Mary Etta Caswell, Cochran and Clarice, Guy Collier, Taylor Patterson, Olin Pendleton, Auther Whitner, Marl Jaco, Shelby Pettit, E. H. Herd, Fred Waters and C. A. Whitner. Misses Nellie Threatt and Flay-belle Patterson. Those sending gifts were: Mesdames Boice Farris, Gus Jones, K. V. Willard and Annie Lou, R. G. Russ, Joe Hardcastle, Charlie Bradshaw, T. M. Bradstreet, H. R. Grimes, B. M. Litton, G. W. Mason, Arnold Jones, Weldon Weatherly and Peggy, Floyd Pennington, Joe Weatherly, Thurston Young, Alvin Hampton, Jim Risner, Bettie Taylor, Charlie Carter, Cliff Weatherly, M. McIlhany, B. W. Caswell, Maud Ragan, Alverne Hutchison, Milton Finsterwald, Roy Weatherly, G. W. Patterson, W. S. Patterson and children, Narville Arganbright and McCormick. Misses Billie Jean Patterson, Lucille Hutchison, and Hattie Womack. Mr. and Mrs. D. G. Sims returned home Tuesday from New Orleans, La. where they visited their daughter and husband, Mr. and Mrs. H. W. Sellers. Mrs. Sellers underwent major surgery last week at the Baptist Hospital, New Orleans, where she is recovering nicely. Mr. and Mrs. Sims report a nice trip, seeing many interesting sights in the city. Mr. and Mrs. Lee Guthrie and Corky left Wednesday to attend the opening of the new Rogue Theatre in Eden.

Rev. Fullingim Is Speaker For W. M. S.

Members of the W. M. S. met Monday afternoon, March 10, at the Baptist Church. The Bible Study Chairman, Mrs. Rodgers, was responsible for the program. Rev. Fullingim gave a discussion on "Why We Study The Bible". Mrs. Sherman Smith rendered a solo and Mrs. C. R. Weatherly gave a musical reading. Those present were: Mesdames Lee Guthrie, Gordon Whitener, M. C. Jaco, Minnie Farmer, Tom Bradstreet, Sherman Smith, C. N. Wofford, J. W. Williams, J. H. Richards, Chas. R. Flynt, C. R. Weatherly, Lillian Wright, Tom Crossland, Jewell Rimmer, George Hefley, Bill Black and Harry Wofford. J. V. Shirey and Mrs. L. E. Lairson, who have been visiting their father, J. W. Shirey, who has been ill, left Saturday morning for Escalon, Calif. Another sister, Mrs. Joe Anderson, left last Sunday. Mr. Shirey is some better at this time. Mr. and Mrs. Ebb Farmer and son are visiting in Ft. Worth this week. Mr. and Mrs. B. V. Stewart visited relatives in Borger the first part of this week, they were accompanied home by Mrs. John Dunaway who is visiting with relatives here.

Sara Jane Goad Is Honored On Birthday

Mrs. W. A. Goad was hostess at a party given in honor of her daughter, Sara Jane, on her eighth birthday, Monday, March 10. Various games were played with Peggy Jo Weeks winning first prize and E. C. Rider winning last place prize. Favors of candy suckers and chewing gum was presented to each guest. Cake and fruit cocktail was the delicious refreshment in which each of the following enjoyed: Dennis Glen Wilsford, Della Beth Wright, E. C. Rider, Dale Wofford, Priscilla Green, Nancy Lee, Pamela Anglin, Peggy Jo Weeks, Patsy Burgess, Sharon Green, Jyeton Beauchamp, Nelda Kay Goad, Robert Beauchamp, Sharon Beaty, Wallace Johnson, Martha Lou Goad, Carrol Goad, Jo Jo Jaco, Janice Jaco, Bob Martin, Ida Martin, Jimmy Goad, Loyd Goad, Donnie Goad, Mrs. Elvart Goad, Mrs. Silvia McCracken, Ernie Jacobs, Mrs. Augusta Beauchamp, Mrs. P. A. Martin, Miss Jimmie F. Clark and the hostess, Mrs. W. A. Goad. Sending gifts were Annette Clark and Harold Reed.

TEACHERS MEET, SCHOOLS CLOSE

All Wheeler county schools will be closed Friday while teachers and administrators hold their annual Northwest Conference for Education in Amarillo at the Municipal Auditorium. From the 20 counties comprising District 22 of the Texas State Teachers Association will come some 2,300 members of the organization. Based on the theme "Education of Tomorrow's Citizenship," the 1947 convention will hear five outstanding authorities on education and will offer an opportunity for small interest groups to meet in specialized section meetings. Among the officers of reorganization is Major Ed Chenette of Shamrock, who is chairman of the band and orchestra section. Widely known speakers at the meeting will include: Dr. W. Lindwood Chase, professor of Education, Boston University, Boston, Mass.; Dr. J. L. McCaskill, assistant director of legislative-federal relations division of National Education, Washington, D. C.; Dr. John H. Furby, director Air-World Education Trans-World Airlines, Kansas City, Mo.; Geo. Hutson, Research and Information Department Southwestern Bell Telephone Company, Dallas, Texas; Mrs. Mildred Monk, primary education specialist, the Steck Company, Austin; B. E. Cobb, executive secretary of the Texas State Teachers Association, also will attend the meeting.

THE WHEELER TIMES

Published Every Thursday at Wheeler, Wheeler County, Texas, By COOPER, HOWELL & MONTGOMERY

J. C. Howell Editor-Mgr.
Annie Mae Howell Society Editor
Richard L. Bradley Printer
Delbert L. Mitchell Apprentice

MEMBER
Panhandle Press Association
National Editorial Association

MEMBER 1946
TEXAS PRESS ASSOCIATION

SUBSCRIPTION RATES
In Wheeler, Beckham and Hemphill Counties

1 Year	\$2.00
6 Months	\$1.25
3 Months	75c
Everywhere Else	
1 Year	\$2.25
6 Months	\$1.50
3 Months	85c

ADVERTISING RATES
National Rate—42c Column Inch
Local Rate—30c Column Inch
Classified—See Want Ad Page

Entered as second-class matter Dec. 18, 1933, at the postoffice at Wheeler, Texas, under act of March 3, 1879.

NOTICE TO PUBLIC
Any erroneous reflection upon the character, standing or reputation of any person, firm or corporation, which may appear in the columns of this paper will be gladly corrected upon due notice being given to the Editor personally at the office at Wheeler, Texas.

THURSDAY, MARCH 13

ZEAL FOR EDUCATION
It is sometimes remarked that many young people in the days before there were buses or family automobiles to transport them to school, showed zeal for education by walking long distances to their schoolhouses. Some would trudge two or three miles a day to get to their classes. How many

would do it now, someone may ask.

Someone tells of a man who as a boy used to walk five miles each way on Sundays to get to his Sunday school. This may sound as if he was actuated by a pronounced religious zeal. Perhaps a leading reason for it was his desire to meet the rest of the youngsters, and enjoy talk and fun with them. He apparently lived at some remote farm or village, where he had little touch with those of his own age. It may have seemed worth a 10 mile walk to meet with his mates. Perhaps a similar reason prompted some of the day school pupils in those days to tramp long miles to the schoolhouse.

One would guess that the desire of young people for education was never so strong as it is now. The great number of students who have worked their way through colleges, mostly or wholly by their own efforts and labor, indicates a widespread and strong desire for education.

For many of them their college days have meant years of hard work, while they dug into some money earning jobs for a good part of the day, and perhaps studied well into the night to keep up with their classes. One imagines that the youths of today could and would walk quite a long distance to school, if it was not possible to provide transportation for those who need it.

LEGAL NOTICE

CITATION BY PUBLICATION
STATE OF TEXAS
COUNTY OF WHEELER

TO: B. F. Smith; M. M. Bradley; May Rice Jenkins, H. L. Bartlett and J. J. Lewelling, if living the residences of each of whom is unknown, and if dead, their unknown heirs and legal representatives, the respective names and residences of each of whom is unknown, and the unknown heirs and legal representatives of all the above named parties, and the unknown owner and owners of the hereinafter described property and their heirs and legal representatives whose names and places of residence are unknown, and all other persons owning, having or claiming any interest or lien in the property hereinafter described.

YOU ARE HEREBY NOTIFIED AND COMMANDED to appear and defend at the first day

Take Care of Your Garden



—Photo Courtesy Ferry-Morse Seed Co.

The time to kill weeds in your garden is before they begin to grow! Hoeing the surface soil in vegetable or flower garden not only destroys sprouting weed seeds; it actually prevents their germination. As soon as the seedlings break through in the garden rows so that they can easily be seen, it is time to begin stirring the soil between rows and as close to the plants as possible without disturbing them. Either a hand hoe or a wheel hoe is an excellent tool.

If it rains a few days after the first cultivation, stir the surface soil again as soon as it is dry enough, but do not wait longer than a week before cultivating a second time, —rain or no rain,—unless the ground is too wet to work.

Weeds within the row will probably have to be removed by hand while the plants are small. Some gardeners find an old kitchen knife a handy helper. Or, a hand weeder is a convenient tool. As plants grow larger, they usually dominate so that weeds in the row do not prove troublesome. Onions are one exception; the spear-like leaves do not shade the ground enough to keep down the husky weeds.

of the next regular term of the District Court of Wheeler County, Texas, to be held at the Court House thereof in the City of Wheeler, Wheeler County, Texas, at or before ten o'clock A. M., on the 2nd Monday in April, A. D., 1947, the same being the 14 day of April, A. D., 1947, then and there to answer a petition in a delinquent tax suit filed in said court on the 27 day of Feb. A. D., 1947, in a suit numbered 7980,

For the good of the vegetables and flowers and for the sake of a garden's appearance, it is important to cultivate all through the gardening season. Besides keeping ahead of the weeds, tilling the surface soil lightly forms a mulch to prevent evaporation of moisture. It is particularly essential to stir the soil around plants as soon as soil and plants are dry enough after every rain. Care should be taken, however, not to dig so deeply near the plants as to injure the roots.

Another reason for cultivating the garden all summer is that stirring the soil allows air to enter. Next to moisture, ventilation is one of the most valuable means of releasing soil food to growing plants.

styled The State of Texas vs. C. A. Ragland, et al., on the docket of said court in which The State of Texas in behalf of itself, the county of Wheeler and for the use and benefit of Locust Grove Common School Dist. No. 19 is plaintiff and C. A. Ragland; H. L. Ragland; B. F. Smith; M. M. Bradley, May Rice Jenkins; H. L. Bartlett and J. J. Lewelling and Frank D. Howell are defendants and show why judgment shall not be rendered condemning said hereinafter described property and ordering said and foreclosure thereof for said taxes, penalties, interests, and costs of suit.

Said suit is a suit to collect taxes, interest, penalties, and cost on the following described property:

The Northwest one-quarter (NW-1/4) of Section Thirty-one (31), Block A-8, Cert. No. 14-3032.

The amount of taxes alleged to be delinquent, due, owing, and unpaid for the respective years and

Cotton Ed . . . Says



THE BEST PROPHECY OF THE FUTURE IS THE PAST

Cindy: "That's my Woman! . . . Fetched me a fact . . . 'Ed,' she says, 'The Best Prophecy of the Future is the Past.'"

"It got me to thinkin' about Cotton Farmin' . . . In the past . . . I made more money often my Cotton than any other crop . . . 'Thunder!' . . . I got more out of seed alone last year than I usta try to get out of the whole bale and on account of the shortage of cotton and cottonseed bears 't me the prices of 'em will stay high."

"Take Wheat . . . Ever feller wanted to be a 'Wheat King' . . . Now there's a goin' to be more of the stuff than the World has ever seen . . . Betcha a lot of them Wheat Kings ain't goin' to have no Crown . . . hardly . . . I'm a goin' to have Cotton along with my wheat."

"An take Kaffir an maize an stuff like that . . . The crows et mine up last year."

"So Ole Man Past, the Prophet of the Future, says the PROFIT of the Future is in plantin' cotton . . . cause . . . First there ain't no Cotton . . . First there ain't no oil and ain't no more 'nough coke and ain't hardly no hnters a'tall . . . First ever feller needs Cotton . . . But First . . . I gotta git to Farmin' . . . Sure is lots of Firsts in Cotton . . . Ain't they? . . . See ya."

Sincerely, Cotton Ed.
"Friendly As Cotton"

ELK COTTON OIL CO
YOUR PROTECTION THRU THE YEARS

in the respective amounts for each of said plaintiffs, intervenors, and impleaded party defendants, taxing units, on the above described property is as follows:

Plaintiffs: State, County and school.

Year delinquent 1929, taxes due \$24.88, assessed to Frank Howell; year delinquent 1930, taxes due \$24.96, assessed to Frank Howell; year delinquent 1931, taxes due \$32.44, assessed to Na; year delinquent 1932, taxes due \$27.54, assessed to C. A. Ragland; year delinquent 1933, taxes due \$28.41, assessed to C. A. and H. A. Ragland; year delinquent 1934, taxes due \$28.13, assessed to C. A. and H. A. Ragland; year delinquent 1935, taxes due \$25.15, assessed to C. A. and H. A. Ragland; year delinquent 1936, taxes due \$25.15, assessed to C. A. and H. A. Ragland; year delinquent 1937, taxes due \$23.90, assessed to C. A. and H. A. Ragland; year delinquent 1938, taxes due \$23.90, assessed to C. A. and H. A. Ragland; year delinquent 1939, taxes due \$26.59, assessed to C. A. and H. A. Ragland; year delinquent 1940, taxes due \$25.82, assessed to C. A. and H. A. Ragland; year delinquent 1941, taxes due \$24.77, assessed to C. A. and H. A. Ragland; year delinquent 1942, taxes due \$26.40, assessed to C. A. and H. A. Ragland; year delinquent 1943, taxes due \$23.71, assessed to C. A. and H. A. Ragland; year delinquent 1944, taxes due \$24.48, assessed to C. A. and H. A. Ragland; year delinquent 1945, taxes due \$26.11, assessed to C. A. and H. A. Ragland, together with interest, penalties, cost, charges, and expenses of suit, which have accrued and which may legally accrue thereon.

Each party to this suit shall take notice of, and plead, and answer to all claims and pleadings now on file or hereafter filed in said cause by all other parties therein.

Plaintiffs, also seek the establishment and foreclosure of the lien securing payment of such taxes as provided by law.

The officer executing this writ shall promptly serve the same according to requirements of law, and the mandates hereof, and make due return as the law directs.

WITNESS MY HAND AND OFFICIAL SEAL OF MY OFFICE in Wheeler, Wheeler County, Texas, this 27 day of February, A. D., 1947.

(SEAL)
CHRISTOPHER S. McCLAIN
Clerk, District Court,
Wheeler County, Texas

Angora goats in Texas produce about 16,000,000 pounds of mohair each year.

The estimated number of National Service Life Insurance policies in force with Veterans Administration on Dec. 31, 1946, was around 5,600,000, consisting of nearly 5,000,000 term and over 600,000 permanent plan policies.



From where I sit . . . by Joe Marston

Mystery of the Rocking Chair

Ma Hoskins has a favorite rocking chair that's worn and shabby, with a noisy creak. Pa Hoskins has listened to that squeak for thirty years . . . and he decided to do something about it. So he bought a new rocker, and hid the other in the barn.

Ma allowed as how grateful she was . . . but when Pa missed her one afternoon, he heard a familiar sound that led him to the barn. There was Ma rocking happily in her old chair—squeak . . . squeak. No need to tell you how Pa felt.

Quick as a wink he hid the rocker and then brought Ma's chair back to the house. Now he hears that squeak, he looks the mellow glass of beer he's drinking and says to himself: "She's as entitled to her small pleasure as I am."

From where I sit, that's the reasons the Hoskins are the happiest, oldest-married, and fulest folks in our town.

Joe Marston

Copyright, 1947, United States Brewers

For Sale YELLOW CORN

COTTON SEED MEAL

TEXAS RED SEED OATS PER BUSHEL \$1.35

BRAN, SHORTS AND BARLEY ALSO WHEAT AND MILO

McMERSON-JOHNSON GRAIN COMPANY
Wheeler, Texas

6 SIMPLE STEPS to BETTER LIGHTING

Here are six simple steps you can take to improve the lighting in your home. After you have taken these, you can learn more about good home lighting from the advice of a specialist. Fill in the coupon and mail it, or call your nearest Public Service office. Our specialist can tell you if the lighting is correct in your home or place of business. There is no charge or obligation for this service.

Clean lamp bowls and lamp bulbs frequently to get from 30% to 50% more light from the lamps you have.



Use White Shades or shades with white linings. Dark shades waste light.



Avoid Direct Glare from lamp bulbs or bowls, by using shades that are deep enough and big enough.



Place Each Lamp so it puts no glare in the eyes of either person using it.



Turn Work or reading to the angle that gets rid of reflected glare. Try it, you can see the difference.



Sit Close Enough to the lamp to get all the help it can give your eyes. A difference of a few inches may mean 50% less light.

SOUTHWESTERN PUBLIC SERVICE CO.

(Please Mail to Your Nearest Public Service Co. Office)

Please send a representative to advise me on better lighting and adequate wiring.

Name _____

Street Address _____

City _____ State _____

We are acting only in an advisory capacity.

We have nothing to sell but good electric service.

SOUTHWESTERN PUBLIC SERVICE COMPANY

22 YEARS OF GOOD CITIZENSHIP AND PUBLIC SERVICE

Motorists Say:

- "38,376 MILES . . . carrying heavy loads . . . over unpaved roads," writes R. J. Morissette, Ogdensburg, N. Y.
- "33,527 MILES . . . an Voice of Safety car . . . without doubt finest tires on the road today," writes Patrolman John Olson Everett, Wash.
- "36,654 MILES . . . over all types of roads at comparatively high speeds . . . still has good tread," writes E. B. Palmer, Denver, Colo.
- "34,112 MILES . . . an additional 15,000 miles before tread will disappear," writes Ray Anderson, Arcadia, Calif.

WASHINGTON COLORADO CALIFORNIA

You're MILES AHEAD with the tire that

OUTWEARS PREWAR TIRES

Look who's talking! And this time it's not we tire dealers. It's the public telling us a thing or two . . . about the tires we sell.

Since two months after V-J Day we've been telling the world about our new postwar B. F. Goodrich Silvertown tire . . . the tire that OUTWEARS PREWAR TIRES. And now the public's telling us in letters and testimonials how right we were.

If your car needs new tires, come in today . . . you'll want this longer mileage Silvertown on every wheel. It's best in the long run.

16 CONVENIENT TERMS IF YOU DESIRE

Garrison Service

B.F. Goodrich
FIRST IN RUBBER

THE CORRAL

STAFF
 Editor: Robertson
 Senior: Weatherly
 Junior: Read
 Sophomore: Williams
 Freshman: Alice Close

SUPPER POSTPONED
 Seniors had to postpone the supper on account of the loss of the Shamrock Band members.

SENIOR TALK
 When Mr. Osborn is "leaning post" for every-

people do have fever, they, Corky?
 when everyone gets well they can have play practice.

just what was wrong with Floy?
 Vondell, and Peggy visit-

do you really think you'd anything out of your "color-

sick list today is Joy met, Glenn Robertson, June Mrs. Osborn.

the other seniors have poses?
 do you want us to take collection so you can send

couldn't you be found Sat- night, Nell?
 sophomore reporter, Pat has the flu.

Carrick, couldn't you see up picture good enough the window?
 Wischkaemper act your tails are for younger girls.

people surely do have an- tion. California and fruit But Dinah, after all His-

tory is imagination.
 Floy, would you really fire all those people or thirty cents?

Dolores, what were you trying to be with all those pins on your coat Friday? A pin-up girl?

It seems as though Jody, Christine and Dorothy had a swell time Friday night. Are you girls from the south now?

Ruby, you're doing good. Going with Otis and Cecil, too.

What's this we hear about Wayne, Joyce, Carroll and Dolores playing cops and robbers, Sunday? Who were the robbers, Peggy, Vondell, Ida, and Melba?

Mr. Osborn, did Coach give you a whipping when he called you out of Civics, Monday?

The junior class regrets to lose Betty, but we wish you all the luck and happiness in the world, Betty, and R. H.

IMAGINE

Jody not going to Shamrock Sunday night.
 Dolores not going with Carroll. Ruby not waiting for Cecil.
 Johnny not argivating every-

one.
 James not blushing.
 LaVerne and Wayne not being together.

Happy giggling.
 Betty being married.
 Lois making "C".
 Georgia not day-dreaming.
 Billy H. not flirting.

Mae and Cecil getting their English.
 Joyce not working in the Cafe.
 Vaneta coming to school every day for a week.

Robert going with girls.

P. T.-A. NEWS

Next meeting will be March 20, 1947.

Nearly 18,500 veterans with certain disabilities have applied for automotive conveyances at Government expense, with 13,300 certified as eligible, Veterans Administration said.

LEGAL NOTICE

CITATION BY PUBLICATION

STATE OF TEXAS
 COUNTY OF WHEELER

TO: Geneva D. Mullen, if living and if dead, her unknown heirs and legal representatives, whose residences are unknown; L. B. Mullen, if living and if dead his heirs and legal representatives, whose residences are unknown, the heirs and legal representatives of Geneva D. Mullen and L. V. Mullen if they are deceased, whose name and residence is unknown, and the unknown heirs and legal representatives of all the above named parties, and the unknown owner and owners of the hereinafter described property and their heirs and legal representatives whose names and places of residence are unknown, and all other persons owning, having or claiming any interest or lien in the property hereinafter described.

YOU ARE HEREBY NOTIFIED AND COMMANDED to appear and defend at the first day of the next regular term of the District Court of Wheeler County, Texas, to be held at the Court House thereof in the City of Wheeler, Wheeler County, Texas, at or before ten o'clock A. M., on the 2nd Monday in April, A. D. 1947, the same being the 14 day of April, A. D. 1947, then and there to answer a petition in a delinquent tax suit filed in said court on the 26 day of April, A. D. 1947, in a suit numbered 3779, styled The State of Texas vs. Geneva D. Mullen, et al., on the docket of said court in which State of Texas are plaintiffs, and the above named parties are defendants, and show cause why judgment shall not be rendered condemning said hereinafter described property and ordering sale and foreclosure thereof for said taxes, penalties, interests, and costs of suit.

Most annual flowers are not par-

Annuals Bring Abundant Bloom

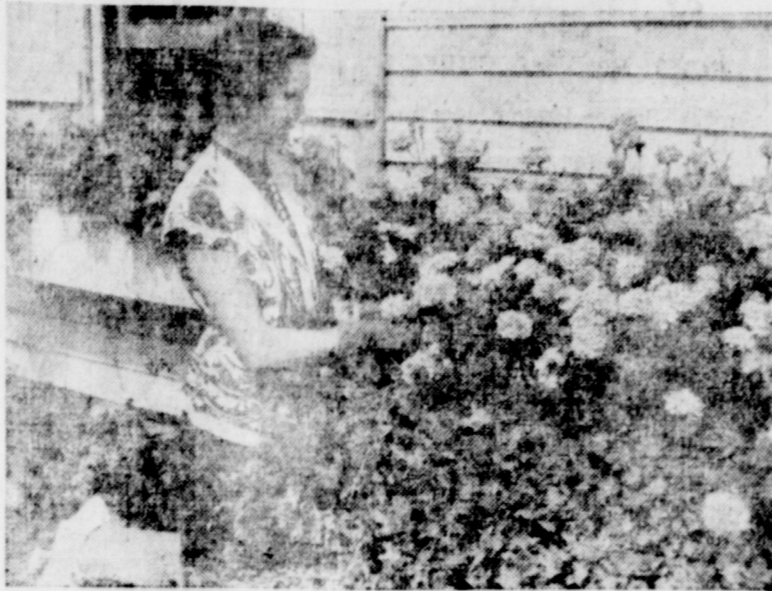

—Photo Courtesy Perry-Morse Seed Co.

Most home gardeners like to grow annual flowers. Coming quickly into bloom from seed sown each year, they are the easiest of all flowers to grow and bring a wide range of vivacious color for a long period.

Poppy and bachelor button are two of the earliest. The low-growing edgers, sweet alyssum and candytuft, are also fairly quick to flower from seed.

The lovely balsam, fragrant pinks, the graceful scabiosa, the hedge-forming four o' clocks, the colorful nasturtiums and petunias are next in line. Later come the tall cosmos, the beloved zinnias and the marigolds. Most annuals are so easy to grow that even children can raise them successfully. Special favorites for children's gardens and those of some grownups are feathery celosia, the oddly interesting cockscomb, and the gay woolflower.

One secret of growing near-perfect annuals is to use good seed and sow it thinly. In outdoor planting do not sow deeply but cover the seeds firmly so that they will make immediate contact with warm moist soil for speedy germination. When the seedlings appear, thin the plants so that the remaining ones will have plenty of space to spread and mature.

One secret of growing near-perfect annuals is to use good seed and sow it thinly. In outdoor planting do not sow deeply but cover the seeds firmly so that they will make immediate contact with warm moist soil for speedy germination. When the seedlings appear, thin the plants so that the remaining ones will have plenty of space to spread and mature.

One secret of growing near-perfect annuals is to use good seed and sow it thinly. In outdoor planting do not sow deeply but cover the seeds firmly so that they will make immediate contact with warm moist soil for speedy germination. When the seedlings appear, thin the plants so that the remaining ones will have plenty of space to spread and mature.

One secret of growing near-perfect annuals is to use good seed and sow it thinly. In outdoor planting do not sow deeply but cover the seeds firmly so that they will make immediate contact with warm moist soil for speedy germination. When the seedlings appear, thin the plants so that the remaining ones will have plenty of space to spread and mature.

One secret of growing near-perfect annuals is to use good seed and sow it thinly. In outdoor planting do not sow deeply but cover the seeds firmly so that they will make immediate contact with warm moist soil for speedy germination. When the seedlings appear, thin the plants so that the remaining ones will have plenty of space to spread and mature.

1935; \$3.93 for 1936; \$3.74 for 1937; \$3.74 for 1938; \$4.16 for 1939; \$4.04 for 1940; \$3.87 for 1941; \$4.13 for 1942; \$3.71 for 1943; \$3.83 for 1944; \$4.08 for 1945. Taxes were assessed to Mrs. R. Durrett for the years 1934, 1935, 1936, 1937, 1938, 1939, 1940, 1941, 1942, 1943, 1944, 1945, together with interest, penalties, cost, charges, and expenses of suit, which have accrued and which may legally accrue thereon.

Each party to this suit shall take notice of, and plead, and answer to all claims and pleadings now on file or thereafter filed in said cause by all other parties therein.

Plaintiffs, intervenors, and defendants that are taxing units also seek the establishment and foreclosure of the lien securing payment of such taxes as provided by law.

The officer executing this writ shall promptly serve the same according to requirements of law, and the mandates hereof, and make due return as the law directs.

WITNESS MY HAND AND OFFICIAL SEAL OF MY OFFICE in Wheeler County, Texas, this 26 day of February, A. D. 1947.

CHRISTOPHER S. McCLAIN
 Clerk, District Court
 Wheeler County, Texas
 (SEAL)

Texas grapefruit production for this season is now estimated at 25,000,000 boxes—one million boxes more than the 1945-46 production.

National farm income for January and February of this year will be about one third higher than for those two months in 1946, the U. S. Department of Agriculture reports.

THE WHEELER TIMES
 WHEELER, TEXAS

ANNOUNCING . . . THE OPENING OF CLARK'S

NEW & USED FURNITURE & HARDWARE
 FIRST DOOR WEST OF POST OFFICE

We will handle a complete line of new and used furniture and new hardware. We are in the market for your good used furniture, will either trade for it or buy it outright.

You are cordially invited to visit us whether you contemplate buying now or not.

Mr. & Mrs. C. C. Clark

Said suit is a suit to collect taxes, interest, penalties, and cost on the following described property: Ninety acres of land known as a part of Section 93, Block 13, H&GN RR Co. Survey, Cert. No. 2-307, Wheeler County, Texas, and being the land between the North and South Banks of North Fork of Red River, according to its meanderings and being the land conveyed by G. M. Counts to Geneva D. Mullen, and described therein and recorded at p. 392, Vol. 48 Deed Records said county and State.

The amount of taxes alleged to be delinquent, due, owing, and unpaid for the respective years and in the respective amounts for each of said plaintiffs, intervenors, and impleaded party defendants, taxing units, on the above described property is as follows:
 State and County, including School, \$4.39 for 1934; \$3.93 for

5 Basic Elements



ARE YOU DRIVING HALF A CAR?

You may not think so, BUT, if your car is over 5 years old, it may be giving you little more than half the service it ought to. See us for careful checking and replacement of worn parts.

Really Good AUTOMOTIVE SERVICE

The "BIG FIVE" factors at MONTGOMERY CHEVROLET are: Experienced Manpower, Modern Equipment, Adequate Parts Stock, Intelligent Supervision, and a Sense of Customer Responsibility.

We take pride in our ability to offer you a complete automotive service—from the re-building of your engine to replacing your brake drums. Our equipment means precision work for your car and our experienced employees have a keen sense of customer responsibility.

We will be glad to finance the bill for you if you want a weekly or monthly payment plan.

Montgomery Chevrolet

SHAMROCK, TEXAS

HOG OWNERS! ATTENTION!



We don't need to tell you the advantage of getting your hogs to market at today's prices.

You know it will take good feed to do it. Records prove the PURINA WAY is fast and profitable.

We now have a fresh stock of PURINA HOG CHOW (Grain supplement) and PURINA HOG FATENA (Complete feed) at new low prices. We can furnish you all you need.

Worm your hogs before you feed them. See us about this. Call or come in—days mean dollars right now!

WHEELER COUNTY PRODUCE ASSOCIATION

Phone 142 — P. O. Box 93

Wheeler, Texas

LEGAL NOTICE

CITY ORDINANCE
AN ORDINANCE REGULATING THE SALE OF MILK AND MILK PRODUCTS WITHIN THE CITY OF WHEELER, TEXAS; PROVIDING PERMITS FOR PRODUCERS AND SELLERS OF MILK AND MILK PRODUCTS; PROVIDING FOR PHYSICAL EXAMINATION AND TESTS OF MILK COWS; REPEALING ALL ORDINANCES AND PARTS OF ORDINANCES IN CONFLICT HERewith AND PROVIDING FOR A PENALTY FOR THE VIOLATION THEREOF.
BE IT ORDAINED BY THE CITY COUNCIL OF THE CITY OF WHEELER, TEXAS:
SECTION 1. On and after the 1st day of April, 1947 it shall be unlawful for any person to bring in to or receive into the city of Wheeler, for sale, or to sell or offer for sale therein, or to have in storage where milk or milk products are sold or served, any milk or milk products for consumption in the corporate limits of Wheeler, who does not possess a permit from the City Health Officer of the City of Wheeler. The City Health Officer of the City of Wheeler is hereby authorized to issue permits

to any person making application thereof, authorizing the sale of milk and milk products within the limits of Wheeler; provided, only a person who complies with the requirements of this ordinance shall be entitled to receive and retain such a permit.
SECTION 2. A physical examination, a tuberculin test and a blood test from Bangs disease, of all herds and additions thereto shall be made before any milk therefrom is sold in the City of Wheeler, and at least every twelve months thereafter by a veterinarian approved by the City Council. The laboratory licensed and approved by the United States Bureau of Animal Industry, or other laboratory approved by the City Health Officer. Any animal reacting to either test or found physically unfit from any other cause shall be disposed of in such a manner as to insure that neither they nor their products may remain in contact with healthy animals or their products. A statement of such disposal shall be filed with the City Health Officer and shall be subject to his approval. A certificate signed by the veterinarian and filed with the City Health Officer shall be evidence of the above tests and examinations.
SECTION 3. All milk to be sold in the City of Wheeler shall

At The Churches

FIRST BAPTIST CHURCH

Sunday School Prayer Meeting 9:30 a. m.
 Sunday School ----- 10:00 a. m.
 Morning Worship ----- 11:00 a. m.
 Evening Worship ----- 7:30 p. m.
 P. D. FULLINGIM, Pastor

CHURCH OF CHRIST

Sunday morning Bible study 10:00
 Worship and sermon "The Christian Man" ----- 11:00
 Sunday evening service ----- 7:30
 Wednesday evening service 7:30
 A study in the life and teaching of Christ.
 The public is invited to attend each of these services.
 B. M. LITTON, Pastor

THE METHODIST CHURCH

Church School ----- 10:00 A. M.
 Morning Worship -- 11:00 A. M.
 Vespers ----- 5:00 P. M.
 M. Y. P. ----- 6:00 P. M.
 The subject of the morning sermon "Heart Challenges"; that for mon will be "The Stout Christ-Vespers; "The Highest Summons To The Soul of Man."
 All most cordially invited to our services.
 S. Y. ALLGOOD, Pastor.

BRISCOE BAPTIST CHURCH

Preaching second and fourth Sundays.
 Sunday School every Sunday.
 Frank McDonald, Sunday School Superintendent.
 Howard S. Bridges, Pastor

Greatly reduced prices on entire stock of paint and wall paper at Shamrock Builders starting Friday. 13-ltc.

be Grade "A" raw milk or Grade "A" pasteurized milk and no grades inferior to these shall be sold or offered for sale within the City Limits of the City of Wheeler, Texas.

SECTION 4. All dairies and milk plants from which milk or milk products are supplied to the city of Wheeler which are hereafter constructed, reconstructed, or extensively altered shall conform in their construction to the requirements of this Ordinance for grade "A" dairy farm producing milk for consumption in the raw state, or for grade "A" pasteurization plants, respectively. Properly prepared plans for all dairies and milk plants which are hereafter constructed, reconstructed, or extensively altered shall be submitted to the local health officer or county sanitarian for approval before work is begun. In the case of milk plants signed approval shall be obtained from the health officer and/or the county health department.

SECTION 5. All ordinances and parts of ordinances in conflict herewith are hereby repealed.

SECTION 6. Whoever shall in anywise violate the provisions hereof, shall be fined in any sum not more than \$100.00.

Passed this 6th day of March, 1947.

R. H. FORRESTER
 Mayor

Pampa
 Texas
 Ph. 934



Plenty
 Storage
 Space

EXPERT MOVING—CAREFUL HANDLING
VAN SERVICE—NATION-WIDE SERVICE

Don't Forget

THAT WE HAVE . . .

- ELECTRIC JET WATER PUMPS
- AERMOTOR WINDMILLS 6, 8 and 10-ft.
- STEEL TOWERS
- AUTOMATIC WATER HEATERS
- PRESTO COOKERS
- RADIOS
- RADIO PHONOGRAPHS
- IRONING BOARDS AND TUBS
- GARDEN PLOWS
- STOCK WATER TANKS

We are receiving more
 Merchandise most every day.

—Call and look over our stock—

J. P. GREEN & SON
HARDWARE
 WHEELER, TEXAS



BOY'S Sport Shirts

Sanforized Materials—Plaids, Solids
 Made Like You Want Them

SIZES 6 to 16

\$1.49 to \$1.95

BOY'S

Sport Coats

Plaids with Solid Color Sleeves
 \$5.95 VALUE—EACH

4.00

Garza Sheets

63" x 99" and
 81" x 108"

GOLD BAND Water Sets
 6 Glasses & Pitcher—Per Set
\$1.09

Boudoir Lamps

GLASS BASE—PARCHMENT SHADES
 Complete with bulb

\$2.29 or 2 for \$4.50

RUSS VARIETY

Wheeler

Texas

SPECIALS FOR MARCH 14 THROUGH MARCH 21

STOP, LOOK AND SHOP

BLACK PEPPER PURE 1/2-POUND BOX **49c**

FREE One 12-oz. box Elastic Starch with One 37c box Wave Soap Powders for—27c

MARVENE SOAPLESS SUDS 2-POUND BOX **39c**

Spuds NO. 2 REDS 100-LB. SACK **1.69**

Grapefruit 1/2-BOX EACH **1.25**

Lemons 360 SIZE SUNKIST PER DOZEN **29c**

Lettuce FRESH CRISP PER HEAD **10c**

Bananas PER POUND **12c**

FRESH CARROTS 2 BUNCHES **13c**

FRESH, RED RADISHES 2 BUNCHES **9c**

POTATOES Certified Seed Who Who Brand 100-POUNDS **3.59**

SEED CORN HYBRID, YELLOW or WHITE

Per Lb.	Per Bu.	Per Lb.	Per Gal.
15c	\$8.50	10c	39c

ONION SETS YELLOW or WHITE

Grapefruit Juice TEXAS FANCY—46-OUNCE CANS

Each	6 Cans	12 Cans
19c	\$1.10	\$2.15

IGA SOAP GRAINS LARGE BOX **29c**

COTTAGE CHEESE Armour's Per Pound **20c**

SLAB BACON Sliced or Piece Per Pound **59c**

AMERICAN CHEESE PER POUND **47c**

FRYERS DRESSED AND CUT-UP 1 1/2-POUND CARTON **99c**

WEINERS LARGE or SMALL PER POUND **35c**

WE STILL HAVE A FEW FROZEN FOOD LOCKERS FOR RENTAL

FINER QUALITY AT LOWER PRICES FROM COAST TO COAST

CLAY'S

Home-Owned **IGA** Home-Operated

FOOD STORE

ADAMS SWEETENED **ORANGE JUICE** NO. 2 CAN 2 Cans **23c**

CHEAPEST WAY TO BUY OR SELL WANT ADS

10c per line (counting 5 words to line) for first insertion. Minimum charge, 30c; 5c per line after first time. Charge 15c. Reader ads scattered among local items line each insertion. Cards that run every week 25c per inch per week.

ADVERTISING—National rate, 42c an inch; Local advertising rate, 30c per column inch, 25c per inch when more used each week during calendar month.

FOR SALE
A few young milk chickens NOW. Hatches every Monday. Lawrence Hatchery & Feed. 9-tfc.
Baby chicks. Bloodtested stock. 20 breeds. 30,000 weekly. Clarendon Hatchery, Clarendon, Texas. 7-10tp.
NEW TYPEWRITERS—Expect 1 desk model L. C. Smith typewriter and 1 new Corona Portable this week, don't know when we will get any more. The Wheeler Times. 12-1tp.
FOR SALE—4-room house, to be moved. Located 3 1/2 miles northwest of Mobeetie. See H. L. Trimble, Mobeetie. 11-4tp.

DEMPSTER PLOWS with power lift now in stock for immediate delivery. These are chisel plows, just the thing for deep plowing to keep the moisture in the ground. 7-ft. to 12-ft. lengths. We also have Dempster windmills. L. L. Jones Hardware and Implement Co. Allison, Texas, Phone 26.
FOR SALE—Practically new Piano. Mrs. J. B. Roper. 11-3tp.
ADDING MACHINE PAPER—Get yours from the office supply department of The Wheeler Times.
FOR SALE—Fireproof, water-proof, non-breakable wastebaskets. Ideal for office or hospital use. Assorted colors. The Wheeler Times. 5-1tp.
For Sale By J. B. PROCTER Roy, N. M.
1600 acres deeded \$15.00 per acre. Located between Roy and Springer. Good house, 2 wells mills. 75 acres in cultivation balance in grass. Fenced and cross fenced. Possession 90 days notice of sale. 1400 acres deeded land Federal road. 3 wells, 2 houses fenced, cross fenced. 400 acre cultivation, balance grass. Priced \$16.00 per acre. 12-6tp.

FOR SALE—11 acres. 2 houses, 1 lake, many trees. \$7500. Borders town. Terms for half if wanted. Dr. V. N. Hall. 13-1tp.
FOR SALE—1938 F-20 Farm-all, lister, planter and cultivator. Mrs. J. E. Dodd, 1/2 mile north of Gageby. 13-2tp.
FOR SALE—1935 Chevrolet standard 2-door sedan. 4 good tires, motor A-1. Jack Hays, 6 1/2 miles north east of Briscoe. 13-2tp.
FOR SALE—Battery fed fryers, \$1.00 each. Also 200 10-day old Austra White chicks for \$32.50. Vernon Brown at Puckett's. 13-1tc.
FOR SALE—2-room house and lot, east edge of Wheeler. See Albert Chapman. 13-2tc.
FOR SALE—Practically new 1945 6-ft. Allis Chalmers combine. Also practically new Fords electric milkers. Lester Hathaway, Mobeetie. 13-2tp.
Do you have something to sell? Take it to the Re-Sale Store, Shamrock. You get 75% and I get 25%. 13-3tc.
LOST—Reddish brindle Jersey heifer. Anyone knowing her whereabouts please notify S. D. Conwell. 13-1tc.
Ladies beautiful spring suits. Re-Sale Store, Shamrock. 13-1tc.
Men's all-wool suits. \$5.00 and up. Re-Sale Store, Shamrock. 13-2tc.
MISCELLANEOUS
WANTED—Pigs and shoats, also top hogs at Shamrock Sale Barn, 1 mile north of Shamrock. 45-4tp.
ALCOHOL
PUBLIC enemy No. 1—
SHARPENER HAND SAWS and retool saws on automatic electric filer. C. D. Evans, 208 S. Okla. St. Shamrock. 13-4tp.
WANTED—Farm job. Have sufficient crew to pull bale of cotton a day. W. L. Hamby, Twitty, Texas. 13-3tp.
We can now do your cemetery work. Grave markers, covers, and curbing. Will Warren, Wheeler. 29-tfc.
SHADE TREES, evergreens, flowering shrubs, and fruit trees. Will Warren. 43-tfc.
CHICK HATCHING EVERY MONDAY—Book your orders now. Plenty feeders and water fountains. Lawrence Hatchery & Feed. 10-tfc.

Mobeetie Happenings
By Louise St. John
Sidney Lancaster spent the weekend in Pampa.
Mr. and Mrs. G. A. Dysort and Gail, Lavoda and Glen Hogan, Jay Troy and Vondell Wallis visited in the St. John home Sunday.
Mr. and Mrs. Oliver Trimble of Pampa visited in the Wylie Davis home over the weekend.
Mr. and Mrs. Albert Newman and Helen, Madge Patterson and Robert Leonard were business visitors in Pampa Saturday. Johnny Jones and his sister, Mrs. Williams, are on the sick list this week.
Aubrey Leonard was taken to the Wheeler hospital Saturday night with appendicitis.
Mr. and Mrs. J. W. Carson of Okemah and Mrs. Holland and daughter, Jerry, of Mangum visited in the W. C. Hogan home Saturday.
Mr. and Mrs. Dinzel Leonard, Mr. and Mrs. Lester Leonard and Roberta Leonard were visitors in Wheeler Thursday night.
Mary Louise Matthews spent Sunday afternoon in the L. B. McCauley home.
Madge Patterson and Helen Newman spent Friday night with Roberta Leonard.

Bring Your Dry Cleaning To
MOBEETIE DRY CLEANERS
PROMPT, EFFICIENT SERVICE
ALTERATIONS — DYE WORK
Phone 21 Mobeetie, Texas

A SPRING TONIC for your Food BUDGET

Our daily low prices are "just what the doctor ordered" to build up a run-down budget—and our vast variety of appe-teasing spring-time foods is the perfect tonic for winter-weary appetites. That's why our food values are as welcome as flowers that bloom in the spring. They help you serve better meals for less money—help you serve more... save more. So shop here today for all your food needs and welcome sweet Springtime with a song of savings.

- get your **VITAMINS FREE**
- FROM AMERICA'S FARMLANDS
- LEMONS Dozen 29c
 - RAPEFRUIT 2 Large 15c
 - LETTUCE Pound 13c
 - ION SETS Pound 10c

QUALITY

DEL MONTE CATSUP	Bottle 25c
PINK SALMON	Per Can 35c
MISSION ENGLISH PEAS	2 No. 2 Cans 33c
CAMPBELL'S TOMATO SOUP	Per Can 11c
HUNT'S SPINACH	No. 2 1/2 Can 21c

SAVINGS

- Cleaning Aids**
- CLEANSER BAB-O 2 Cans 19c
 - GOOD VALUE BROOMS Each 89c
 - LARGE BOX DREFT Each 33c
 - BOON CLEANSER Quart 23c

12-OUNCE BOX

- COMET RICE Each 11c
- WHITE SWAN 40% BRAN FLAKES Large Box 15c
- WHEAT CEREAL Large Box 27c
- MALT-O-MEAL

Quality Meats

- BEEF ROAST, Per Pound 35c
- DRY SALT BACON, Per Pound 39c
- VISKING BOLOGNA, Per Pound 39c
- SHORT CUTS STEAKS, Per Pound 47c

ROGUE THEATRE

FRIDAY AND SATURDAY—
"Ghost Guns"
—starring—
Johnny Mack Brown, Raymond Hatton and Evelyn Finley

PREVUE SATURDAY NIGHT—
SUNDAY AND MONDAY
"Devotion"
—starring—
Ida Lupino, Paul Henreid, Olivia DeHavilland, and Sidney Greenstreet

WEDNESDAY AND THURSDAY—
"Home Sweet Homicide"
—starring—
Peggy Ann Garner, Randolph Scott and Lynn Bari

SEE OUR NEW...
ZELAN SPORT JACKETS
For Men & Boys

NEW SHIPMENT...
... STOCKMAN'S ALLEN BRAND PANTS
... LADIES PLASTIC PURSES—\$2.00 to \$3.00 (Plus Tax)
... PLASTIC 2-PLY TABLE CLOTH COVERS in assorted colors, sizes 40x60 and 54x72 in.

WE HAVE PEPPEREL SHEETS AGAIN!
SIZE 81x99

MILHANY'S
For Everything You Wear
WHEELER TEXAS

MR. DAIRY FARMER:

DID YOU KNOW?

We can deliver you a Victor Wet Storage milk cooler for as little as \$278.00 installed on your farm. These coolers operate on electric power but can be adapted to operate from gasoline at a slightly higher figure.

HERE ARE THE PRICES ON VARIOUS SIZES—

3 can cooler	\$278.00	6 can cooler	\$349.76
4 can cooler	\$310.30	8 can cooler	\$433.00

WE CAN MAKE IMMEDIATE DELIVERY ON THESE COOLERS.

WE CAN MAKE 4-WEEK DELIVERY ON MILK AIRATORS.

SEE OUR HOME FREEZER UNITS WHICH ARE NOW ON DISPLAY IN OUR STORE.

Wheeler Radio & Refrigerator Service
CARL LAFLIN, Owner
Wheeler, Texas

PUCKETT'S FOOD MARKET
WHEELER, TEXAS

LEGAL NOTICE

CITATION BY PUBLICATION

STATE OF TEXAS
COUNTY OF WHEELER

TO: J. T. Williams, J. O. Bunkley, and W. D. Anderson; if living, the residence of each of whom is unknown, and if all or any of them are dead, all of the heirs and legal representatives of such deceased person or persons, the names and residences of whom are unknown, and the unknown heirs and legal representatives of all the above named parties, and the unknown owner and owners of the hereinafter described property and their heirs and legal representatives whose names and places of residence are unknown, and all other persons owning, having or claiming any interest or lien in the property hereinafter described.

YOU ARE HEREBY NOTIFIED AND COMMANDED to appear and defend at the first day of the next regular term of the District Court of Wheeler County, Texas, to be held at the Court House thereof in the City of Wheeler, Wheeler County, Texas, at or before ten o'clock A. M., on the 2nd Monday in April, A. D. 1947, the same being the 14 day of April, A. D., 1947, then and there to answer a petition in a delinquent tax suit filed in said court on the 28 day of February, A. D., 1947, in a suit numbered 3781, styled The State of Texas vs. J. T. Williams, et al. on the docket of said court in which the State of Texas in behalf of itself, the county of Wheeler and Bethel Common School District No. 6, said county is plaintiff and J. T. Williams, J. O. Bunkley and W. D. Anderson and the Texas Company a Delaware Corporation with a permit to do business in Texas are defendants, and show cause why judgment shall not be rendered...

ered condemning said hereinafter described property and ordering sale and foreclosure thereof for said taxes, penalties, interests, and costs of suit.

Said suit is a suit to collect taxes, interest, penalties, and cost on the following described property:

The North Three-fourths of the North one-half of the Southwest one-fourth (N 3/4 of N 1/2 of SW 1/4) of Section No. 26, Block 13, H&GN RR. Co. Surveys in Wheeler County, Texas, containing approximately 60 acres more or less.

The amount of taxes alleged to be delinquent, due, owing and unpaid for the respective years and in the respective amounts for each of said plaintiffs, taxing units, on the above described property is as follows:

The State of Texas, County of Wheeler and Common School year delinquent 1927, total taxes \$7.35, penalty and interest \$5.73, Costs \$1.00, total tax, penalty and interest \$14.08; year delinquent 1928, total taxes \$7.71, penalty and interest \$6.01, costs \$1.00, total tax, penalty and interest \$14.72; year delinquent 1929, total taxes \$7.83, penalty and interest \$6.10, costs \$1.00, total tax, penalty and interest \$14.93; year delinquent 1930, total taxes \$7.86, penalty and interest \$6.13, costs \$1.00, total tax, penalty and interest \$14.99; year delinquent 1931, total taxes \$8.29, penalty and interest \$6.52, costs \$1.00, total tax, penalty and interest \$15.81; year delinquent 1932, total taxes \$8.13, penalty and interest \$6.34, costs \$1.00, total tax, penalty and interest \$15.47; year delinquent 1934, total taxes \$8.01, penalty and interest \$6.24, costs \$1.00, total tax, penalty and interest \$15.25; year delinquent 1935, total taxes \$7.11, penalty and interest \$5.12, costs \$1.00, total tax, penalty and interest \$13.23; year delinquent 1936, total taxes \$7.11, penalty and interest \$4.69, costs \$1.00, total tax, penalty and interest \$12.80; year delinquent 1937, total taxes \$7.47, penalty and interest \$4.48, costs \$1.00, total tax, penalty and interest \$12.95; year delinquent 1938, total taxes \$7.47, penalty and interest \$4.03, costs \$1.00, total tax, penalty and interest \$12.50; year delinquent 1939, total taxes \$8.31, penalty and interest \$4.20, costs \$1.00, total tax, penalty and interest \$13.51; year delinquent 1940, total taxes \$8.07, penalty and interest \$3.59, costs \$1.00, total tax, penalty and interest \$12.66; year delinquent 1941, total taxes \$7.74, penalty and interest \$2.98, costs \$1.00, total tax, penalty and interest \$11.72; year delinquent 1942, total taxes \$8.25, penalty and interest \$2.68, costs \$1.00, total tax, penalty and interest \$11.93; year delinquent 1943, total taxes \$7.41, penalty and interest \$1.96, costs \$1.00, total tax, penalty and interest \$10.37; year delinquent 1944, total taxes \$7.71, penalty and interest \$1.58, costs \$1.00, total tax, penalty and interest \$10.29; year delinquent 1945, total taxes \$8.16, penalty and interest \$1.18, costs \$1.00, total tax, penalty and interest \$10.34. Total of all taxes \$148.98. Total of penalty and interest \$86.51. Total costs \$19.00. Total of tax, penalty and interest \$254.49. Owner to whom all taxes are assessed, J. T. Williams, together with interest, penalties, cost, charges, and expenses of suit, which have accrued and which may legally accrue thereon. Each party to this suit shall take notice of, and plead, and answer to all claims and pleadings now on file or thereafter filed in

COTTON AT NASSAU



At the fashionable winter colony of Nassau, the Bahamas, a model displays the latest sports dress with molded bodice and self stole, made of dark, fine-striped brown or navy cotton.

said cause by all other parties therein.

Plaintiffs, also seek the establishment and foreclosure of the lien securing payment of such taxes as provided by law.

The officer executing this writ shall properly serve the same according to requirements of law, and the mandates hereof, and make due return as the law directs.

WITNESS MY HAND AND OFFICIAL SEAL OF MY OFFICE in Wheeler, Wheeler County, Texas, this 28 day of February, A. D. 1947.

(SEAL)
CHRISTOPHER S. McCLAIN
Clerk, District Court Wheeler County, Texas.

CITATION BY PUBLICATION

THE STATE OF TEXAS
TO AUSTON BURGESS

GREETINGS: You are commanded to appear and answer the plaintiff's petition at or before 10 o'clock A. M. of the first Monday after the expiration of 42 days from the date of issuance of this Citation, the same being Monday the 31 day of March, A. D. 1947, at or before 10 o'clock A. M. before the Honorable District Court of Wheeler County, Texas, at the Court House in Wheeler, Texas.

Said plaintiff's petition was filed on the 15 day of February, 1947.

The file number of said suit being No. 3772.

The names of the parties in said suit are: Ruthie Mae Burgess as plaintiff, and Auston Burgess as Defendant.

The nature of said suit being substantially as follows, to-wit:

Suit for divorce, alleging marriage to defendant in Wheeler County, Texas on April 14, 1943, and final separation on September 18, 1944 on account of cruel treatment on the part of the defendant. Plaintiff alleges statutory residence in state and county and seeks custody of Claudie Eugene Burgess 3 year old boy, born to such marriage.

Issued this the 15 day of February, 1947.

Given under my hand and seal of said Court, at office in Wheel-



ROBERT L. CLARK

Robert L. Clark, of Dallas, will head this year's Jefferson Day Campaign in Texas for the purpose of raising funds for the National Democratic party. Col. Myron G. Blalock, Democratic National Committeeman for Texas, has announced Mr. Clark's acceptance as state campaign chairman. The drive will end with a state-wide rally of Democrats and the annual Jefferson Day dinner at the Adolphus Hotel in Dallas Saturday, April 5. Mr. Clark, a well-known attorney, is the brother of U. S. Attorney General Tom C. Clark.

or, Texas, this the 15 day of February, A. D. 1947.

(SEAL)
Christopher McClain, Clerk, District Court, Wheeler County, Texas.

10-4tc

Wool and mohair are the major importance to operators of 40,000,000 acres of range land in Texas.

THE
Wheeler Bread
and
Family Loaf
CITY BAKERY

Extension Service Is Helping Solve Rural Family Health Needs

COLLEGE STATION.—Every member of nearly 18,000 rural families in Texas received assistance with family problems from the Texas A. and M. College Extension Service in 1946.

Mrs. Eloise T. Johnson, Extension Service family life education specialist, in summing up Extension work in her field for 1946, also reports that 182 training meetings, 1,266 discussion groups and 1,669 conferences were conducted during the year in solving family problems in Texas. More than 12,500 families were helped in improving family relations, and parents representing 12,000 children took part in child development and parent education programs conducted by the Extension Service.

Rural health education received a large share of the effort of the Extension Service's family life education program, says Mrs. Johnson. Reports from over the

state show that 20,500 and nearly 9,000 adults with examinations; 37,000 15,000 families were home care of the sick; 8,000 families were child feeding problems.

The need for more recreation was recognized Extension program, Mrs. Johnson says, and much improvement made in that field during 1946. Forty-five hundred families reported 1,735 communities built recreational facilities.

Chickens in Texas 191,000,000 eggs during of January.

Eighty-seven per cent of Angola goats in the in Texas.

Over 200,000 disabled of World War II were national institutions or job on January 31 under the National Rehabilitation Act administered by Veterans Administration.

This Is the Place to Go

WE CAN FIX YOU UP IN A HURRY NOW!

The precision of IH Service Parts carry are your guarantee of performance longer equipment life. Stop now! List of needs and we'll get you on it.

YOUR IH SERVICE PARTS FARMER'S EQUITY SERVICE, INC.
JACK MILLER, Mgr. MOBEETIE

ABSTRACTS

Complete Index of Wheeler County

Let us serve you in your abstract needs

WHEELER COUNTY ABSTRACTS

Guaranty Abstract & Title Company

DORIS FORRESTER AGENCY

N. W. Corner of the Square Fire, Tornado, Automobile, Etc.

It Will Pay You to Check Your Fire Insurance Policies NOW!

You have too much money invested in your home and furniture to permit any chance of losses due to fire or other hazards.

You cannot afford to have an IF in your policy. Unless you are protected against all hazards you are taking an unnecessary risk that may result in financial loss.

1947 Wall Papers are Here!



new PATTERNS!
new COLORS!
new TEXTURES!

Ready for immediate delivery — see them now on display at our store.

Cicero Smith Lumber Co.
Wheeler, Texas

Why freight rates are going up...

Since 1939, railroad employees have had three general pay raises totaling 52 1/2%, and the prices of fuel, materials and supplies have risen 61 1/10%.

But when the war ended in 1945, the railroads were still hauling freight at rates no higher, and in some cases lower, than when the war began.

Without increased revenues, railroads could not meet these costs and also provide improvements in equipment and facilities—improvements that are essential for the low-cost freight and passenger services which are necessary to America's high standard of living.

Under these circumstances—and almost a year after the last major wage increase—the Interstate Commerce Commission recently approved an average increase in freight rates of 17 1/10%.

Of all the price increases in America today, few have been so little and so late as that in the price of railroad transportation.

How important are healthy railroads to a prosperous country?

Only when the railroads are financially healthy can they provide the new equipment, improved road beds, and better terminal facilities needed for still better service to you.

The defense of the nation depends upon the continuance of the efficient transportation which served the nation so well in the last war.

The railroads are among the largest employers of labor. They buy over 100,000 different products. They pay big taxes—taxes which are spent not only for public schools, public health, and police and fire protection, but even for highways, airways, airports and inland waterways.

Railroads are America's lifeline—keeping goods flowing among the 48 states day and night in all weather.

They can continue to do this only if there is a reasonable balance between income and outgo. Like yourself, the railroads must make ends meet!

We are publishing this and other advertisements to talk with you at first hand about matters which are important to everybody.

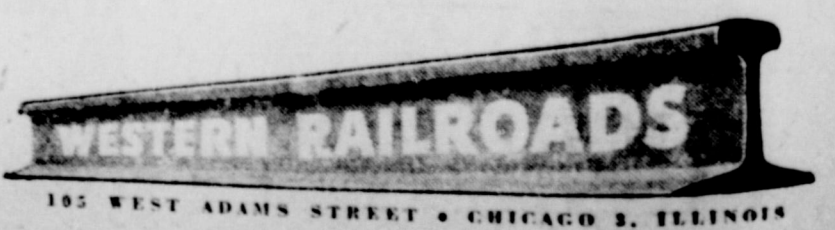

"Phillips 66 Motor Oil sure gives you smooth performance—I didn't even know it started!"

PROVED BY 66 BILLION MILES OF SATISFACTORY SERVICE

STIPATION Risky in COLD

Digested food becomes causes toxins, which liver and other vital organs, lessening your resistance and other winter illnesses and their treatment. You can get Calotabs thoroughly act on every foot of your body, sweeping out toxins, active foods and viruses, making you more resistant to cold. Nothing old Calotabs. Use as directed at all druggists.

CALOTABS

has been designated 4-H Club Week.

LEGAL NOTICE

CITATION BY PUBLICATION THE STATE OF TEXAS
 TO: Rome Brous, Birl Hight and H. H. Sharp, GREETINGS:
 You are commanded to appear and answer the plaintiff's petition at or before 10 o'clock A. M. of the first Monday after the expiration of 42 days from the date of issuance of this Citation, the same being Monday the 14 day of April, A. D., 1947, at or before 10 o'clock A. M., before the Honorable District Court of Wheeler County, at the Court House in Wheeler, Texas.
 Said plaintiff's petition was

filed on the 28 day of February, 1947.

The file number of said suit being No. 3782.

The names of the parties in said suit are S. D. Conwell as plaintiff, and Rome Brous, Birl Hight, H. H. Sharp and J. C. Woodriddle Company as Defendants.

The nature of said suit being substantially as follows, to-wit:

Suit in trespass to try title for all of the East one half of the Middle one third (E 1/2 of M one-third) of Block No. 45, in the Stanley Addition to the town of Wheeler, Texas, Wheeler County, Texas.

Plaintiff alleging that on Feb. 27, 1947 he was and still is owner in fee simple of such lands and premises, and on that date in possession thereof and afterwards on Feb. 28, and prior to the filing and institution of this suit defendants unlawfully entered thereon and dispossessed plaintiff of such premises and withholds from him the possession thereof. Plaintiff alleges the ten and three year statutes of limitation.

Issued this the 28 day of February, 1947.

Given under my hand and seal of said Court, at office in Wheeler, Texas, this the 28 day of February, A. D., 1947.

CHRISTOPHER S. McCLAIN
 Clerk District Court, Wheeler County, Texas 12-4c.

About a quarter of a million veterans reinstated their lapsed National Service Life Insurance policies with Veterans Administration during 1946.

Reduced to its simplest terms, a balanced dairy program is: having plenty of feed for the number of good cows that can be managed properly.

Professional Column

C. J. MEEK
 AGENT
INSURANCE
 Night Phone 124, Day Phone 48

HOMER L. MOSS
 LAWYER
 GENERAL PRACTICE
 WHEELER TEXAS

Dr. C. C. Merritt
CHIROPRACTOR
 WHEELER, TEXAS
 Equipped to give complete chiropractic service

SHELBY PETTIT
 REAL ESTATE, LIVESTOCK
 FARM SALES A SPECIALTY
 PHONE 158 FOR A DATE
 OR
 WRITE BOX 293, WHEELER

W. A. GAINES
 District Manager
American National Ins. Co.

CHAPMAN'S DAIRY
 Good fresh Milk, Cream, Butter and Buttermilk
 Deliveries twice daily
 Phone 70 Wheeler

REMINGTON
TYPEWRITERS and
ADDING MACHINES
E. J. COOPER
 Box 38 PHONE 799-W-4
 SHAMROCK, TEXAS

TO EACH—
ONE PAIR OF EYES
TO LAST A
LIFETIME.
DR. J. E. HEWETT
OPTOMETRIST
 107 East Fifth, Amarillo, Tex.
 Next door to KFDA., Ph. 9934

FOR SALE
COTTON SEED MEAL
AND CAKE
SOY BEAN MEAL
BRAN, SHORTS AND
BARLEY
—ALSO WHEAT & MILO—
Richerson-Johnson
Grain Company

J. WADE DUNCAN
REAL ESTATE
 AND
CATTLE
 Duncan Bldg. Phone 312
 Pampa, Texas
 "40 Years In The Panhandle"

H. W. COFFMAN
 —Representing—
FRANKLIN
Life Insurance Co.
 Phone 161

Canadian Valley
Production Credit
Association's
Representative

IS IN THEIR
Wheeler Office
EACH
Thursday

FARM FACTS
WORTH
KNOWING

Q. If a cow produces a lot of milk, does it make any difference whether she is a good type or bad?

A. Cattle breeders often argue this question. The fact is, though, that a cow seldom does produce a lot of milk unless she is a good dairy type. A cow without good type might produce heavily for a year or two, but it seems to require a good dairy type to enable a cow to produce heavily year after year. A long production life is important because it costs money to raise or buy replacements. Also, cows with poor type pass on their shortcomings to future generations.

Q. I plan to open a hatchery with about a 20,000 egg capacity. How many breeder hens will I need?

A. The Hatchery Operators Manual of the Ralston Purina Company recommends about 100 to 120 hens for each 1,000 egg capacity. The number of breeders needed is determined by the incubator capacity and the egg laying ability of the individual flocks. The following table gives the number of breeders needed for incubators of varying capacities:

Capacity	Hens Needed	Males Needed
20,000	2,200	176
30,000	3,500	280
40,000	4,400	350
50,000	5,700	456
65,000	7,200	575

Q. My pigs' noses are drawn up, and they seem to snifle and blow. What causes this, and what can I do to prevent it?

A. The pigs have infectious rhinitis which is often found in growing pigs. It is probably caused by inhaling dust until the nostrils and sinuses are almost swollen shut. There is little that can be done except to give the pigs the best of feed and care. Keep the premises cleaned and the sheds treated to keep down the dust.

Send your questions about livestock or poultry problems to **FARM FACTS**, 815 South Eighth Street, St. Louis 2, Missouri. Questions will be answered without charge, either by mail or in this column, as a service of this newspaper.

LEGAL NOTICE

CITATION BY PUBLICATION STATE OF TEXAS COUNTY OF WHEELER

TO: the unknown heirs and legal representatives of A. S. Garrett, deceased, whose name and residence is unknown, and the unknown heirs and legal representatives of all the above named parties, and the unknown owner and owners of the hereinafter described property and their heirs and legal representatives whose names and places of residence are unknown, and all other persons owning, having or claiming any interest or lien in the property hereinafter described.

YOU ARE HEREBY NOTIFIED AND COMMANDED to appear and defend at the first day of the next regular term of the District Court of Wheeler County, Texas, to be held at the Court House thereof in the City of Wheeler, Wheeler County, Texas, at or before ten o'clock A. M., on the 2nd Monday in April, A. D. 1947, the same being the 14 day of April, A. D. 1947, then and there to answer a petition in a delinquent tax suit filed in said court on the 4 day of March, A. D. 1947, in a suit numbered 3781, styled The State of Texas vs. the unknown heirs of A. S. Garrett, deceased, et al. on the docket of said court in which The State of Texas in behalf of itself and the county of Wheeler are plaintiffs, and the City of Shamrock and Shamrock Independent School District are impleaded party defendants, and the unknown heirs of A. S. Garrett, Deceased and

Lula A. Williams are defendants, and show cause why judgment shall not be rendered condemning said hereinafter described property and ordering sale and foreclosure thereof for said taxes, penalties, interests, and costs of suit.

Said suit is a suit to collect taxes, interest, penalties, and cost on the following described property: All of Lot No. 1, Block 28, of the original town of Shamrock, Wheeler County, Texas.

The amount of taxes alleged to be delinquent, due, owing, and unpaid for the respective years and in the respective amounts for each of said plaintiffs, intervenors, and impleaded party defendants, taxing units, on the above described property as follows: Wheeler County, Texas, State and County Taxes due for years 1919-1938, inc: \$14.41, exclusive of penalty, interest and costs and \$42.83 including such items; assessed to A. S. Garrett from 1919-1924 inc. not assessed for 1925 and 1926, and 1932-33, all other years shown assessed to unknown owners together with interest, penalties, cost, charges, and expenses of suit, which have accrued and which may legally accrue thereon.

Each party to this suit shall take notice of, and plead, and answer to all claims and pleadings now on file or thereafter filed in said cause by all other parties therein.

Plaintiffs, intervenors, and defendants that are taxing units also seek the establishment and foreclosure of the lien securing payment of such taxes as provided by law.

The officer executing this writ shall promptly serve the same according to requirements of law, and the mandates hereof, and make due return as the law directs.

WITNESS MY HAND AND OFFICIAL SEAL OF MY OFFICE in Wheeler County, Texas, this the 4 day of March, A. D. 1947.

(SEAL)
 CHRISTOPHER S. McCLAIN
 Clerk, District Court, Wheeler County, Texas.

The low premium rates on all forms of National Service Life Insurance are made possible because the Government bears the entire cost of administration, Veterans Administration said.

Treat Your Farm Machinery to the Best!

Our stock of International Harvester Service Parts is back to normal now. We have the parts you need to put your tractor and farm equipment in A-1 shape. Remember, IH Parts close and last longer.

USE SERVICE PARTS
Hibler Implement Co.
 Wheeler, Texas

Nothing Finer
FOR PAINTING WALLS • CEILINGS
FLATLUX
 THE ONE COAT FLAT WALL PAINT
 Made with OIL

EASY
 to apply. Ready for Use. Not mixed with water.

QUICK
 to dry. Paint it today—use the room tonight.

NEW
 popular pastel colors that cover in one coat.

BETTER
 Because it's made with Oil. Leaves no brush marks.

ONE COAT WALLPAPER
 and Most any Interior Surface

ONE GALLON PAINTS THE AVERAGE ROOM
CICERO SMITH LUMBER CO.
 WHEELER, TEXAS

WHY LISTEN TO SQUEAKS?

NE 68 FOR SPEEDY RADIO REPAIRS

Your radio goes on the blink in the middle of your pet program, and your favorite band sounds like a broken down boiler factory, it's time to act. We will fix it up in no time. You'll get a new kick out of your evenings at home.

ALL WORK GUARANTEED FOR 90 DAYS)

ROSCOE ALLEN
 Wash Appliance & Supply Wheeler

FOR THE CONVENIENCE OF THE RESIDENTS OF THE SOUTHWEST SECTION OF THE COUNTY

A Representative OF THE Tax Collector's Office WILL BE IN Kellerville AT The School House Tuesday, March 18 9:00 a.m. to 5:00 p.m.

So you may register your cars or trucks and render your property taxes for 1947

BE SURE TO BRING YOUR 1946 LICENSE RECEIPT AND TITLE

T. J. Daughtry
 Tax Assessor and Collector of Wheeler County

ALL OUT AID for your Office

Give your office a break. Don't put off buying that file or wastebasket you've been needing. New equipment will greatly increase your efficiency. Everyone from the office boy to the boss will work better and faster with these aids to better business.

THE WHEELER TIMES
 OFFICE SUPPLIES
 JOB PRINTING

PEPPARD'S FUNK-G HYBRID
The Great Corn for TEXAS

Texas Farmers themselves proved the superiority of Peppard's Funk-G Hybrids to their own and their neighbors' satisfaction. More than a thousand Texas Farmers planted research plots of Peppard's Hybrids in every Texas corn region before a bushel was offered for sale. Now Peppard's Hybrids are Deeply A Part of Texas. Peppard's are hard put to produce enough seed to supply the skyrocketing demand—Don't wait until planting time...

GET YOURS NOW..!
Wheeler County Produce Ass'n

MOBEETIE HI-LIFE

Items of interest pertaining to the Mobeetie Schools, written and edited by Mobeetie School pupils.

Editor — Roberta Leonard
 Assistant Editor — Peggy Ware
 Reporters — Betty Brewer
 Betty Jean Patton, Lou Beck

JUNIOR PERSONALITIES
 (Jimmie Shelton)

Age—16
 Height—5 ft. 2 inches
 Weight—128 pounds
 Likes—Cute boys
 Dislikes—People
 Color of hair—Auburn
 Color of eyes—Brown
 Favorite food—Chicken fried steak
 Favorite subject—Typing
 Favorite teacher—Mrs. Seitz
 Favorite actress—None
 Favorite actor—Joseph Cotton
 Favorite sport—basketball
 Ambition—To help find a car.
 (Marion Reed)
 Age—15
 Height—5 ft. 7 inches
 Weight—130 pounds

Likes—Joyce McCauley
 Dislikes—Everyone but Joyce
 Color of hair—Brown
 Color of eyes—Brown
 Favorite food—Chocolate pie
 Favorite subject—English
 Favorite teacher—Homer Salter

Favorite actress—Joan Lesley
 Favorite actor—Alan Ladd
 Favorite sport—Football
 Ambition—To be a fighter and wild horse rider.

HORNETS BUZZIN'

Jimmie seems happy today. It seems she saw Ed Hall last week-end.
 Better watch out, kids, Marie has learned to analyze handwriting.
 Does anyone know of a way for Roberta and Marie to go to the show Thursday night?
 The seniors are happy to have Mary Alice and Ola Mae back in school.
 Peggy Williams bragged too soon about not taking the mumps. We're sorry you have them, tho. C. E. makes a good nurse, we hear.
 Tom, Douglas, Doyle and Billie reported a good time in Amarillo last week, even if they did have to chase a bus five blocks.
 Jimmie, Doris and Imogene did

Mrs. Pugh Is Honored With Bridal Shower

Mrs. Ralph C. Pugh, Jr., formerly Nelda Barry, was honored with a bridal shower by the Wheeler Senior Class at the home of Mrs. Jud Johnson, Saturday, March 1.

The receiving room was decorated with red and white carnations, with the bride, her mother, Mrs. L. R. Barry and the groom's mother, Mrs. R. C. Pugh, Sr. wearing corsages of the same.
 Presiding at the bride's book was Miss Vendell Starkey, at the punch bowl, Misses Ida Mae Martin and Peggy Weatherly. Displaying the gifts was Miss June Johnson.

Those registering in the bride's book were: Mesdames J. M. Porter, Lee Barry, Shelby Pettit, Luther Parks, C. E. Loter, W. Ingram, Fred Waters, Cliff Weatherly, Emil Seedig, Roy Weatherly, Matthew Cantrell, W. A. Finsterwald, H. H. Herd, David Kiker, Valoise Wilhelm, Archie Martin, H. J. Finsterwald, B. M. Litton, Ira Passon, Olin Pendleton, W. O. Carrick, C. Richardson, Roy Bailey, Harry Wofford, Frank O. Wofford, R. Wm Brown, J. C. Howell, Amy Craig, Darville Atherton, Floyd Atherton, Milton Finsterwald, A. D. May, J. D. Johnson, F. Hefley, Ralph Pugh, Sr. and

Mrs. L. R. Barry.
 Misses Emilie Seedig, Anita Weatherly, Josephine Noah, Frances Porter, Pat Noah, June Wischkaemper, Billie V. Brown, Melba May, Pat Williams, Nell Garner, Margie Mullins, June Pugh, Jody Reid and Lois May.

Those sending gifts were: Mesdames Cecil Johnson, Homer Pitcock, Narville Arganbright, Ray Brown, G. W. Hefley, V. N. Levitt, Booker Toon, Clifton Walker, Max Wiley, Odin Hudson, M. L. Guntner, Glenn Walker, W. A. Goad, S. B. Davis, Lucille Tipps, H. B. George, Ebb Farmer, H. Close, Vernie Hardcastle, Tom Crossland, L. K. Fields, J. E. Osborn, Harold Nash, C. Harmon, W. O. Weatherly, C. W. Johnson, Clarence Dyson, Joe Weatherly, L. C. Laffin, Lewis Martin, Roy Currin, J. R. Clark, R. L. Ramsey, Pat Huff, Donald McMillan, C. L. Ayres.

S. P. Britt, R. L. Willis, Milton Wilson, F. J. Noah, J. J. Ayres, Buster Callan, C. P. Waters, R. G. Russ, D. A. Hunt, Ewell Steen, J. R. Reid, S. W. Dougherty, W. D. Douthit, Kenneth Douthit, Otis Ford, P. E. Farmer, M. McIlhenny, Carl Levitt, Charlie Carter, Earl Williams, J. W. Williams, Lester Johnson, E. Tilmann, Bernice Hubbard, Jim Risner, George Porter, Wayne Morris, Jess Crowder, Lawrence Crowder, Clyde Johnson, Otis Reid, P. A. Clepper, A. E. Dillan, Floyd Mooney, Revison

Linda Clay, Elva Green, Bill Jackson, Homer Moss, George Fulk, C. E. Wilhelm, J. L. Clark, H. J. Finsterwald, Dick Clark, and Ernestine Weeks, W. J. Davis, C. C. Merritt and Virgil Helton.

Misses Dolores Ahler, Beth Stiles, Donnie Goad, La Verne Watts, Armell and Mabel Sorenson, Virginia Marrs, Dede Moonster, Betty Brewster, Patsy Huff, Faye Wilson, Sybil Willis, Joyce Bowman, Jeanette Dixon, Rosemary Finsterwald, Birdella Gentry, La Dell Atherton, Shirley Jo Levitt, Yreva Carter, Louise Tillman, Georgia Porter, Iris and Juanita Clepper, Lucille Hutchison, Anna V. Hefley, Patsy Mae and Betty Richerson.

Greatly reduced prices on entire stock of paint and wall paper at Shamrock Builders Supply, starting Friday. 13-ltc.

CARD OF THANKS

We wish to thank each and every one for every act of kindness during the illness and death of our darling wife and mother. For the floral offerings and food.
 May God's richest blessings be with each and every one.
 E. Davee
 Mr. and Mrs. M. N. Bradstreet
 Mr. and Mrs. Arnold Waldo
 Mr. and Mrs. Oscar Tuttle
 Mr. and Mrs. Jack Jones
 Mrs. Joe Tate.

DR. M. V. COBB

CHIROPRACTOR
 A Complete Health Service
 Colon Irrigation—X-Ray—Electrotherapy
 Lady Assistant
 Phone 180 104 W. 2nd St. Shamrock

LEGAL NOTICE

NOTICE OF CITY ELECTION
 THE STATE OF TEXAS
 COUNTY OF WHEELER
 Notice is hereby given that an election will be held at the usual voting place in the city of Wheeler, Wheeler County, Texas, on the 1st day of April, 1947, same being the first Tuesday in said month, for the purpose of electing TWO ALDERMEN for said city.
 W. B. Wofford has been appointed by act of the City Council to hold said election, and he shall select a clerk to assist in holding same, and said election shall be held in the manner prescribed for holding elections by general law.
 Witness my hand, as Mayor of the City of Wheeler, this 13th day of March A. D. 1947.
 R. H. FORRESTER,
 Mayor of the City of Wheeler. 13-4tc

Refreshing



DRINK Coca-Cola

COCA COLA BOTTLING CO., Shamrock, Texas



IT'S ALMOST HERE BUT--

You've still got to be very careful about your health or you may still catch a terrible COLD and possibly even wind up with Influenza.

If you are unfortunate enough to get a COLD you can always come in to the CITY DRUG and get the medicine you need to break it up.

TRIPLE COMBINATION

COLD CAPSULES, COUGH SYRUP and CHEST RUB
 \$1.48 value for 98c

WE HAVE PLENTY OF KODAK FILM
 ALL SIZES

CITY DRUG STORE

SOMETHING NEW IN SHAMPOO!

Foaming lather! Lathers for lustre grooming. Ask for SILQUE CREAM SHAMPOO 51-

CITY DRUG STORE

QUICK RELIEF FROM Symptoms of Distress Arising from STOMACH ULCERS DUE TO EXCESS ACID

Free Book Tells of Home Treatment that Must Help or it Will Cost You Nothing
 Over two million bottles of the WILLARD TREATMENT have been sold for relief of symptoms of distress arising from Stomach and Duodenal Ulcers due to Excess Acid—Poor Digestion, Sour or Upset Stomach, Gasiness, Heartburn, Sleeplessness, etc., due to Excess Acid. Sold on 15 days' trial. Ask for "Willard's Message" which fully explains the treatment—free.

CITY DRUG

Thanks a Million

We are extremely grateful to the more than—

500 Farm People

who came to see our show last week. We hope you enjoyed it and we know that we enjoyed having you.

W. E. Bowen Implement

Phone 143 "Your John Deere Dealer" Wheeler, Texas

NOTICE TO PROSPECTIVE BUILDERS

The Gas Business is the only utility directly controlled by the state authorities.

The Railroad Commission of Texas, requires us to have written contracts with our customers, before furnishing them service. Our contract forms are submitted to the Railroad Commission for approval each year. To a certain extent they tell us how to run our business.

Big or little, we are required to treat all consumers alike.

Our franchise provides that:
 "We shall not be required to extend pipes or mains a distance exceeding 100 feet for each consumer on said extension."

And that:
 "We may require each consumer to pay for installation of all service pipes from the main in the street to the meter on the consumer premises and have the right to contract with each customer with reference to the installation of service pipes and the control of the same from the connection thereof with our mains in the streets, to and including the meter location on the customers premises."

And that:
 "We may charge and collect for the setting and changing of meters an amount not to exceed the cost of the labor and material used in performing such service, plus 10% additional thereon."

Our franchise in effect at this time, provides for a \$3.00 minimum charge, and a 75¢ gas rate. Our minimum charge now is \$1.50, with a rate of 40¢ and 45¢ per thousand. We are now supplying gas to some of our small consumers at a loss of from \$10.00 to \$25.00 per year.

HEREAFTER, WE WILL ADHERE STRICTLY TO THE TERMS OF OUR FRANCHISE

We have laid enough mains in the corporate limits of the town of Wheeler to supply a town of Two Thousand population. There are building sites available adjacent to our mains.

If, for the purpose of having lots of room, or to secure a cheaper building site, you build off and away from our mains, the piping of gas will be entirely at your expense, other than the 100 feet of free mains down a street or alley. We provide this 100 feet of free mains, only inside the corporate limits.

IF YOU BUILD OUTSIDE THE CORPORATE LIMITS, THE ENTIRE LINE EXTENSION AND CONSTRUCTION WILL BE AT YOUR EXPENSE.

Wheeler Gas Co.

Wheeler, Texas