

The Wheeler Times

Serving
WHEELER
and
MOBETTIE

Home Paper
"The Voice of
Wheeler County"

VOLUME XIII—NUMBER 49

WHEELER, TEXAS, THURSDAY, NOVEMBER 21, 1946

5c Per Copy

THE COUNTY SEAT NEWSPAPER

FARMERS CAN VOTE BY MAIL COMMITTEE

Near Texas farmers will have an opportunity to vote for the committee by mail, V. C. Castle, Administrative Officer of Wheeler County ACA, announced this week. Producers may vote on ballots November 25 and 26.

Ballots will be sent to voters on this date. On this ballot, there will be the name of one candidate for the position of committee member in the community and also the name of any farmer he wants to see elected to the committee. Each ballot will be for three regular members and two alternate members.

At the same time, voters will be asked to elect an alternate to represent their community at the county convention. The county will elect members to serve as the conservation committee for the county. The committee may or may not be the same persons selected as members.

Ballots are to be sealed, sealed, Hardcastle said. Voters will take them to their ACA office, or bring them to the ACA office and place them in a ballot box in person, or take them to the polls for the election in that county.

Persons participating in the Agricultural Conservation or the Sugar program or persons who have a contract with the Federal Crop Insurance Administration are eligible to vote in this. This includes owners, tenants and tenants on farms where the conservation or sugar program is being carried out. The every eligible voter is also to vote. Any eligible voter does not receive a ballot one by calling at the office or may go to the election day and vote.

Castle said that the voting was changed to assure a participation in the election that the men who are truly represent the choice of farmers in the community. The point of electing the good judgment to the farmers elected as committee members will be called on during the year to perform many duties. They will make decisions about the soil, about crop adjustment, about Government price and other Federal farm programs. He urged that every voter cast his ballot, and support to the men he represents him as his chairman for 1947.

Asks Kiddies Write Letters Wheeler Times

Time for Santa letters. The Times would like to see many letters from young friends as possible. Suggest that parents and teachers help the children write letters to the "Whiskered Gent" as soon as possible and see that they reach The Times office.

Letters may be mailed after yet, primary teachers get the children to write letters over to them. The whole batch to the Times office. Please see the letters are legible as much as possible and certain don't want Santa to see a little lady a dog she wanted a doll.

The benefit of parents would like to state on no authority than Saint himself that Christmas goodies and toys are available at Wheeler stores. "Please tell my friends I am dealing with Wheeler stores this year and that there is no need to go to Shamrock, or Amarillo for their needs."



THANKSGIVING

In 1864, President Lincoln issued the first Presidential proclamation, fixing the fourth Thursday of November as Thanksgiving Day. The war was almost over. Men and women were tired, heartsick, impoverished in many instances, and discouraged.

Since our first Thanksgiving 82 years ago, the American people have with strong hands, big hearts and level heads built a nation that is the envy of the world.

As we approach our next Thanksgiving, we have many things to be thankful for. We have been showered with blessings that no other nation has ever enjoyed to the same extent. What are our responsibilities? How may we show our appreciation of the work done by others to build what we now have?

We can continue to fight freedom of the press, freedom of public assembly and freedom of worship—the last our most precious heritage. Join with your neighbors this Thanksgiving and give thanks in the Church of your choice for our blessings. Work for a peaceful world. And, give of your surplus to those who are less fortunate.



Pictured above is little Miss Josephine Hubbard, daughter of Mr. and Mrs. Bernice Hubbard, who was a winner of the recent baby contest which was sponsored by the Wheeler P. T. A. in connection with the play "Pep Parade". Josephine was also mascot for the Wheeler pep squad this season.

MUSTANGS LOSE TO YANNIGANS

Wheeler's Mustangs ended their 1946 football schedule last Friday night by taking a licking at the hands of the Amarillo Yannigans by a count of 33 to 12. The contest was played on Butler Field in Amarillo.

The Mustangs started out as though they were going to take the measure of the big city boys scoring a touchdown early only to have it called back. The calling back of the touchdown apparently took the fire out of the lads since the Yannigans went ahead to score three touchdowns and lead by 19 to 0 at half time.

Gaines, speedy Mustang back, scored one of the counters for the local squad and Clyde Reivous recovered a fumble in the end zone for the other Mustang score.

Coach W. O. Carrick stated in concluding the season that he expected to turn in a much better record of wins and losses next season since he will have this season's squad back almost in its entirety to start the season off next year. John Barr, whom the Times stated in a recent article would graduate this spring, will not graduate and will again be eligible for competition.

Mrs. J. H. Donaway of Borger is visiting her brother and wife, Mr. and Mrs. B. V. Stewart, this week.

Wheeler Firms Will Close In Observance Of Thanksgiving Day

A committee named by the Chamber of Commerce at its bi-weekly meeting Tuesday has gone into action and contacted all the merchants in Wheeler to see whether or not they desire to close in observance of Thanksgiving Day November 28 and judging from the findings of the committee anyone would be able to spend very little money here that day due to the fact that all stores will be closed.

The merchants respectfully ask you to plan your shopping in advance so that their closing for that day will not inconvenience you.

SERVICES HELD C. P. MITCHELL

Funeral services were conducted from the First Baptist Church in Shamrock at 4 o'clock Friday afternoon for Cecil Pendleton Mitchell, 36-year-old farmer of the Kelton community.

Mitchell passed away in the Wheeler Hospital at 3 o'clock Thursday afternoon, November 14. He had been in ill health for the past seven months and had been in critical condition for several days preceding his death.

Reverend Edward C. Derr, Baptist pastor, was in charge of the last rites, assisted by Murrey W. Wilson, minister of the Shamrock Church of Christ, and Biscomb Litton, minister of the Wheeler Church of Christ.

Serving as pall bearers were brothers-in-law of Mitchell: V. C. Archie, Bradford, Coy, Bryce and Chauncie Clay. Flower attendants were: Mmes. Johnnie Daberry, Olive Elliott, Edgar Blocker, Louise Bledsoe, Helen Ruth Pond, Leonard Mills, George Richardson, Bud Whiteley and Joe Henderson.

Clay Funeral Home had charge of interment in the Shamrock Cemetery.

Mitchell was born February 18, 1910, at Byres, Texas. He had resided at Kelton about 20 years, having moved to Wheeler County from his native town.

On June 30, 1931, he was married to Frankie Elois Clay at the home of Rev. Lee Gotter, pastor of the Texola Baptist Church. Two children were born to the union.

Survivors include the widow one son, Troy, 11 years old, and one daughter, Shirley Dan, 5 years old; the parents, Mr. and Mrs. C. W. Mitchell of Wheeler; two brothers, Wayne Mitchell of Skellytown, and Delbert Leon Mitchell of Wheeler; two sisters, Mrs. Vera Coffey of Sweetwater, Okla., and Mrs. Edna Pond of Wheeler.

Mitchell was a member of the Baptist Church of Kelton, having transferred his membership there from Byres where he joined when he was 12 years old.

Matched Roping At Mobettie Next Sunday

Tim Williams of Mobettie, and Eddie Smith of Wellington, will compete in a matched roping contest at Mobettie next Sunday afternoon at 1 o'clock. The program is sponsored by the Mobettie Roping club and will include jackpot roping, junior boys calf roping and junior bull riding.

This will be a return match between Williams and Smith. In a match at Wellington on November 10, Williams won.

Hunters Given Timely Tips By Game Warden

By G. P. Davis
State Game Warden

Well, folks, here it is nearly winter again and most all outdoor activities are nearly at a standstill for all but the followers of Nimrod.

The world series is history and football is soon to be payed only around the barber shop stove. But to the dyed-in-the-wool hunter it is the beginning of another season of cold feet, muddy clothes and alibis.

It is certainly entertaining to listen to how Joe Doakes got his big buck ALMOST. Or how Pete Zilch stalked a flock of geese until he was so muddied that the geese failed to realize that he was a (human?) and then just as he was about to shoot, discovered that he had been stalking another fellow's



REV. S. Y. ALLGOOD PASTOR ASKS MEMBERS' AID

A newcomer to Wheeler is Rev. S. Y. Allgood who assumed the pastorate of the Wheeler Methodist church last Sunday. Rev. Allgood occupied the local pulpit for the first time Sunday morning.

The new pastor came to Wheeler from Chillicothe where he pastored the Methodist church for two years. Rev. Hugh H. Hunt whom he succeeds here was assigned to Rev. Allgood's church at Chillicothe, the appointments having been announced at the closing session of the Northwest Texas Annual Conference at Pampa two weeks ago.

The Wheeler minister earnestly solicits the full cooperation of his entire church and other sincere people who do not have a church home, in launching a broad program of Christian service.

In mapping a course of worship, evangelism, study and missions, Reverend Allgood plans to include recreation in the form of supervised play for the children, directed play and socials for the young people, and parties and social service projects for the young adults as well as the more mature persons.

"Your prayers and cooperation are invited in this program for His service," said the new pastor.

COUNTY HEALTH HEADS IN MEET

The board of directors of the Wheeler County Rural Health Service held its regular monthly meeting on November 15 at the associations office in Wheeler.

Paul S. Corbett, health service specialist with the Farmers Home Administration Dallas office, met with the board and assisted in working out details of the health program for the coming year.

Tom Laman announced after the meeting that there would be no change in the service offered association members in 1947, and that beginning November 16 any resident of Wheeler or surrounding area would be eligible for membership.

The board authorized the manager, B. V. Stewart, to accept new members until December 31. All members are urged to call at the association office as soon as possible to pay their service fees for the coming year that their protection may start December 1.

wooden decoys. But be that as it may, there is a lot of good, clean fun for the fellow who likes to go afield with dog and gun.

For those who don't like to meet the game warden and the judge in a professional way, here is the way to keep out of trouble: The first open season that we have is the deer and turkey season, and the season OPENED in Hemphill and Roberts counties this year for both deer and turkey on the regular state opening date, November 16, and closes December 31. Ducks and geese opens November 23, closes January 6. Quail opens December 1, closes January 16.

The bag limits are: 2 buck deer east of the Pecos, 3 turkey gobblers, 7 ducks per day, and two (Continued on Last Page)

Wheeler Churches To Join In Thanksgiving Service Next Sunday

As a fitting prelude to the second Thanksgiving season since the return of peace, a program of meditation, music and prayer has been arranged for the citizens of Wheeler and surrounding communities.

This program, under the sponsorship of the churches of the community and the Wednesday Study Club, is to be held Sunday afternoon, November 24, at 2:30 o'clock at the Methodist Church. Everyone is cordially invited to attend.

Program number to be presented are:
Organ Music—Margaret Ann Holt
Opening Prayer—Rev. S. Y. Allgood
Song—Junior choir
Duet—Maidell and Armell Sorenson
Devotional—Rev. B. M. Litton
Solo—Frank Wofford
Song—Junior choir
Duet—Mrs. Harrison Hall and H. W. Coffman
Organ selection—Margaret Ann Holt
Closing prayer—Rev. P. D. Fullingim



W. H. WHITEHURST DIES SUDDENLY

Funeral services were held at Shamrock Wednesday of last week for W. H. Whitehurst, popular retired Shamrock business man who died suddenly at 6:30 o'clock Monday morning of a heart attack.

A large crowd of friends and a profusion of floral tributes bespoke the friendship held for Mr. Whitehurst who had operated a men's furnishings business in Shamrock for 20 years until his retirement three years ago. The funeral service was in charge of Rev. Edw. C. Derr. Bearers were: Dewitt Snell, Ernest Snell, Sol Blonstein, Lewis Hill, Bedford Harrison, N. J. Burkhalter, Ernest Baggs and W. H. Walker.

Interment was in the Shamrock Cemetery.

The death of Mr. Whitehurst came as a shock to his many friends. He had seemed in excellent health and had been working about his farm home east of Shamrock the day before. The heart attack struck him Monday morning in his sleep. He made a slight motion which attracted the attention of Mrs. Whitehurst but death was instantaneous.

Since his retirement from the store which bears his name, Mr. Whitehurst had devoted his time to looking after real estate interests. He spent much of his time working about the premises of his farm. He was fond of flowers and enjoyed working in his yard and shrubbery.

William Harry Whitehurst was born on July 11, 1880 at Nacadoches, Texas, the son of Mr. and Mrs. Martin Whitehurst who were natives of Florida. Mr. Whitehurst first came to Shamrock in 1909 and had lived there continuously since 1924 when he moved from Sayre.

He took his son, M. A. Whitehurst, into the firm which continued as Whitehurst & Son. The elder Mr. Whitehurst gradually withdrew from management of the business, retiring three years ago.

He is survived by his widow, Mrs. Winnie Whitehurst, one son, M. A. Whitehurst of Shamrock, one daughter, Mrs. Esther Blakelage of Long Beach, Calif., and three grandchildren, Roger and Carol Whitehurst of Shamrock, and James Kenneth Story of Long Beach.

Mrs. Bernice Clayton, specialist in home management, spent Monday afternoon and Tuesday morning in the Home Demonstration office, Wheeler, advising with the agents on plans of work for the coming club year.

RED GARRISON RESIGNS JOB

The resignation of C. E. (Red) Garrison as assistant county agent was announced with regret this week by County Agent J. H. Martin of Wheeler. Garrison resigned to enter private business near Tulla.

In his less-than-a-year tenure in Wheeler county, Garrison organized twelve 4-H clubs with a membership of over 200 boys. He took over when the boys 4-H program was at a low ebb and he has made great progress with the 4-H clubs as well as working with adults in cooperation with the county agent, Martin said.

A successor to Garrison is expected to be sent here soon by Knox Parr, district agent for the state extension service.

Garrison made the following statement in announcing his resignation:

"I want to take this opportunity in thanking the citizens of Wheeler County in being so cooperative and nice to me while acting as your assistant county agent. I certainly have enjoyed working with the farmers, ranchers and business men of this county and I feel I have made many loyal friends here in the County.

"To the 4-H club boys of the County you are a swell bunch of boys and I am going to miss you. It sure has been a pleasure working with you. Keep the nice work up and do not get discouraged for I am sure you will have a good man to work with you before long. Mr. Martin will help you as much as he can until another assistant agent arrives.

"It really has been a privilege working with Mr. Martin, the County Agent. He has been very cooperative and a swell fellow to work with. So I will say so-long, not good-bye to the people of Wheeler County."

Four Attend Clothing Meeting At Childress

Mrs. E. M. Hastings, home demonstration agent, Miss Louise Hicks, assistant home demonstration agent, Mrs. W. L. Morrison, member of China Flat home demonstration club and Martha Hastings, 4-H club girl of Wheeler, attended a training school on clothing at Childress, Saturday, November 16.

The meeting was in the home of Mrs. Taylor, Childress club woman. Mrs. Dora Barnes, specialist in clothing with the extension services of A and M. college, discussed trends in clothing styles, pattern alternations, problems in fitting clothes and short cuts in sewing.

There were eleven at the meeting. A luncheon was served at the room hour and a very enjoyable and profitable day was reported.

Basketball Practice Will Start Monday

Coach W. O. Carrick stated this morning that basketball practice would begin next Monday for the Mustangs and that their first contest would be at the local gymnasium on Tuesday night, Dec. 3.

The first contest will be between Canadian and Wheeler and will be a double header with both the boys and girls teams seeing action.

THE WHEELER TIMES

Albert Cooper ----- Publisher
 J. C. Howell ----- Editor-Mgr
 Annie Mae Howell...Society Editor
 Richard L. Bradley ----- Printer
 Delbert L. Mitchell.....Apprentice

Published Every Thursday at
 Wheeler, Wheeler County, Texas

MEMBER
 Panhandle Press Association
 National Editorial Association

MEMBER 1946
 TEXAS PRESS ASSOCIATION

SUBSCRIPTION RATES
 In Wheeler, Beckham and Hemphill Counties

1 Year	\$2.00
6 Months	\$1.25
3 Months	75c

Everywhere Else

1 Year	\$2.50
6 Months	\$1.50
3 Months	85c

ADVERTISING RATES
 National Rate...42c Column Inch
 Local Rate...30c Column Inch
 Classified...See Want Ad Page

Entered as second-class matter
 Dec. 18, 1933, at the postoffice at
 Wheeler, Texas, under act of
 March 3, 1879.

NOTICE TO PUBLIC
 Any erroneous reflection upon the
 character, standing or reputation of
 any person, firm or corporation,
 which may appear in the columns of
 this paper will be gladly corrected
 upon due notice being given to
 the Editor personally at the office
 at Wheeler, Texas.

THURSDAY, NOVEMBER 21

**FARM INCOME
 AT ALL-TIME PEAK**
 Farming is speculative enough
 without a farmer's taking on any
 extra risks. Drought, too much
 rain, flood, early and late frosts,
 bugs and blights, plant and live-
 stock diseases, downturns of the
 market make the farmer's life a

most uncertain one, to put it
 mildly.

In this country we've had gener-
 ally good growing weather, good
 crops and prices for the longest
 period in our history. Farm in-
 come in the United States has hit
 an all-time peak this year. Farm
 land prices have gone up like a
 rocket bomb.

The sound value of farm land
 (not its price) depends upon its
 capacity to produce a profitable
 income over a long period of
 years. This income must provide
 a living for the farm family, pay
 operating expenses, including de-
 preciation and replacement of
 buildings and equipment, and leave
 enough margin to pay interest
 and principal on any debt. The
 American Bankers Association re-
 cently advised its members to
 keep that in mind in making
 mortgage loans. Farmers tempted
 to add to their land holdings to-
 day should keep it in mind, too.

If you compare the up-and-
 down course of farm land prices
 during and right after the two
 World Wars, you'll find they run
 almost parallel. Taking 100 as the
 national 1912-14 average, farm
 land prices rose in 1919, year
 after the first World War, to 140
 and by 1920 hit 170. Then came
 the bust. By 1933 the index was
 down to 73 (at the same time the
 average price of farm products hit
 a low of 70). By 1939, land price
 average had crawled painfully up
 to 84; then came World War II.
 By 1946 it was 147—a 63% rise in
 seven flat years—and was still
 rising.

Since this last war began, the
 national total of farm mortgage
 debt has been cut from around
 \$11 billion to about \$5 billion.
 During the first World War farm-
 ers borrowed so heavily to
 buy land that they built up a
 tremendous mortgage debt, along
 with too much in short-term
 loans. When farm product prices
 started down (and these always go
 down faster and farther than the
 prices of goods the farmer buys)
 the whole shebang tumbled in like
 a house in a cyclone, and a lot of
 farm folks were badly hurt. It
 took 20 years and another war to
 get some of them back on their
 financial feet.

Today, 15 months after the
 fighting stopped, we are better off
 on the farm front than we were
 15 months after the other war.
 Farm land prices nationally are
 just about at the same inflated
 level, but farm mortgages total
 less than half as much. Farm

Veterans' News

QUESTIONS AND ANSWERS

Q— Does a veteran who is going
 to school under the G. I. Bill
 have to report money he earns
 through overtime work?

A— The veteran must report
 those wages received for the
 standard work period of the
 establishment where he is em-
 ployed, including overtime work
 customarily scheduled. It will
 not include occasional over-
 time beyond the standard work
 period of the establishment.

Q— I am taking training under
 the G. I. Bill and am working
 at night for which I receive the
 usual 10 per cent differential.
 Do I have to report this differ-

ential to the Veterans Admin-
 istration in making a report of
 my income?
 A— Yes. Both the base pay and
 the 10 per cent differential
 would be included as wages in
 determining the rate of sub-
 sistence allowance payable and
 accordingly must be reported by
 the veteran and the employer.
 Q— Can my subsistence allow-
 ance be apportioned in event
 my wife and I decide to separ-
 ate?
 A— Yes. The subsistence allow-
 ance is subject to apportion-
 ment on the basis of 70 per
 cent to the veteran and 30 per
 cent for the wife. Further ap-
 portionment may be made in the
 case of children.
 Q— Is a veteran following a
 course of vocational training
 entitled to a vacation during the
 time he is in training?
 A— Yes. A leave of absence may
 be granted but not to exceed 30
 days in any consecutive 12
 months.
 Q— Will subsistence allowance be
 reduced during the leave of ab-
 sence or vacation of the veter-
 an?
 A— No. The veteran will be con-
 sidered as pursuing his course
 of vocational rehabilitation
 while on vacation and will be
 paid accordingly.

people invested at least five bil-
 lion dollars in U. S. Savings Bonds
 during the war and should add at
 least a billion dollars to their bond
 holdings this year. The Treasury
 Department finds that most farm
 owners and operators have held
 onto nearly all their war bonds,
 and, nationally speaking, those
 bonds just about offset the total
 farm mortgage indebtedness. If
 every individual debtor held
 enough of those bonds to cover
 his mortgages, there wouldn't be
 any danger of the tragic history
 of the 1920's repeating itself in a
 wave of foreclosures.

What farmers need to do with
 their surplus cash is plain. Invest
 in U. S. Savings Bonds. Every
 farmer needs a financial reserve;
 ideally it ought to be 20 per cent
 of his capital investment. The
 safest and best investment for
 that reserve is U. S. Savings
 Bonds, the one asset that can't
 go down in cash value and that
 will go up in real value as fast as
 prices come down. You can't lose
 and you will gain if you buy Sav-
 ings Bonds and hold onto those
 you have. You'll gain most of all
 in security and peace of mind, if
 you take no risks except the nat-
 ural risks of farming, and lay
 away your money where your
 banker puts his reserves: in
 United States securities. The
 Treasury isn't just selling securi-
 ties to the people; it's selling them
 SECURITY. And that goes double
 for farm people.

ential to the Veterans Admin-
 istration in making a report of
 my income?

A— Yes. Both the base pay and
 the 10 per cent differential
 would be included as wages in
 determining the rate of sub-
 sistence allowance payable and
 accordingly must be reported by
 the veteran and the employer.
 Q— Can my subsistence allow-
 ance be apportioned in event
 my wife and I decide to separ-
 ate?
 A— Yes. The subsistence allow-
 ance is subject to apportion-
 ment on the basis of 70 per
 cent to the veteran and 30 per
 cent for the wife. Further ap-
 portionment may be made in the
 case of children.
 Q— Is a veteran following a
 course of vocational training
 entitled to a vacation during the
 time he is in training?
 A— Yes. A leave of absence may
 be granted but not to exceed 30
 days in any consecutive 12
 months.
 Q— Will subsistence allowance be
 reduced during the leave of ab-
 sence or vacation of the veter-
 an?
 A— No. The veteran will be con-
 sidered as pursuing his course
 of vocational rehabilitation
 while on vacation and will be
 paid accordingly.

The Veterans Administration
 will provide the most modern
 facilities to aid deafened and hard
 of hearing veterans, according to
 an announcement this week by
 VA's medical director.

The program is designed to aid
 these veterans in rehabilitation,
 economic independence and ad-
 justment to society and their own
 communities.

Dr. Norton Canfield, Associate
 Professor at Yale University, will
 be in direct supervision of the
 program. Dr. Canfield was close-
 ly connected with the hearing
 program of the Army in the Sur-
 geon General's Office during
 World War II.

"It's unfair! he's using Phillips 66 Motor Oil!"

PROVED BY 66 BILLION MILES OF SATISFACTORY SERVICE

There are already 36,000 vet-
 erans of World War II who are
 ear casualties. About 12,000 vet-
 erans of World War I are still re-
 ceiving compensation because of
 deafness. VA anticipates that
 there will be about 300,000 veter-
 ans in need of attention due to
 impaired hearing, within the next
 20 years.

Special rehabilitation centers for
 deaf and hard of hearing will be
 set up throughout the country at
 strategic locations. Here, veterans
 will be trained and provided with
 the latest in hearing devices.

Veterans who wish to assign
 their terminal leave bonds to the
 Veterans Administration as pay-
 ment on their GI insurance should
 get the necessary assignment
 forms from the nearest VA office.
 Although VA does not issue the

terminal leave bonds, under the
 Armed Forces Leave Act of 1946,
 the law authorizes VA to accept
 the bonds as insurance payments.
 When a bond is issued for in-
 surance premium payments, it
 must be assigned in its entirety,
 VA said. Any balance above the
 amount necessary to the
 desired payment will be
 to the veteran's account
 be used to pay future
 unless otherwise reques
 READ THE TIMES' WA

Thirst takes wings

DRINK
Coca-Cola
 5¢

COCA COLA BOTTLING CO., Shamrock

Adequate Wiring
 means
 1 ENOUGH CIRCUITS
 2 LARGE ENOUGH WIRE
 3 ENOUGH OUTLETS
 AND SWITCHES

WE'VE BEEN TO SCHOOL

BETTER LIGHT FOR BETTER SIGHT

Several of your Public Service employes have recently completed special courses in lighting engineering conducted by some of the country's foremost illuminating engineers. Right now they're busy passing on what they learned to other Southwestern Public Service employes who could not attend the school.

We want you to enjoy better lighting in your homes and stores. These folks are ready now to tell you how to receive the most benefit from your electric lighting and whatever they recommend will lead to better lighting... and better living electrically for you and your family. Call on one of these lighting specialists now at your nearest Public Service office. This is another no-extra-charge service.

SOUTHWESTERN PUBLIC SERVICE COMPANY
 22 YEARS OF GOOD CITIZENSHIP AND PUBLIC SERVICE

GOOD UPKEEP COSTS SO LITTLE

A GOOD SHOP and Good Mechanics at your SERVICE!

A visit to our modern service department will convince you our shop is equipped to handle your work and put your car in first class condition. Not only do you get the benefits of our outstanding facilities but our mechanics will overhaul your car or truck the way it should be done. This means quick, efficient service at the lowest possible charge. You will be amazed at the completeness we can now give any job... the fine work... the results you will get. You can depend on it that there'll be no unnecessary work. Our work will cover everything that is absolutely needed to put your car in "the pink of condition."

Come in and make a date to have your car gone over at a time that will be most convenient to you.

Montgomery Chevrolet
 SHAMROCK, TEXAS

LOCAL NEWS ITEMS

Hubert Martin, Agricultural Agent, Mrs. E. M. Hastings, Home Demonstration Agent and Miss Louise Hicks, Assistant Home Demonstration Agent, spent Wednesday and Thursday of this week in Pampa at the district agents meeting.

Mrs. Bob Rodgers was a Pampa visitor Tuesday.

A. C. Mitchell and Duane, Mrs. Percy Rowe and Anne Neal of Pampa, guests of Mr. and Mrs. Brewster were Sunday guests of Mr. and Mrs. Carter and family.

"YOUR CHEAPEST WAY TO BUY OR SELL" WANTED ADS

RATES—10c per line (counting 5 words to line) for first insertion. Minimum charge, 30c; 5c per line after first time. Minimum charge 15c. Reader ads scattered among local items 15c per line each insertion. Cards that run every week 25c per column inch per week.

DISPLAY ADVERTISING—National rate, 42c an inch; Local Advertising rate, 30c per column inch, 25c per inch when 30 inches or more used each week during calendar month.

FOR SALE
In stock for immediate delivery, new and used battery and electric radios, 6-ft. windmills, 20-ft. steel towers, tumble type fresnos, farm tractor bulldozer, grain loaders, popular size butane systems, gas and electric water heaters, gas space heaters, case tractor and feed mills. Nash Appliance and Supply. 45-1tc.

FOR SALE—Insul Pomic building blocks. Commercial blocks 5"x4"x12"; House Building Block 5"x4"x12"; Partition Block 5"x4"x4" and Bricks Standard size. Keeney and Mills Insul Block Company. Phone 118 or 104—Write Box 749 or 873, Dumas, Texas. 46-4tc.

FOR SALE—Bargains in oil heaters and cook stoves both new and used. Nash Appliance and Supply. 45-1tc.

FOR SALE—Modern four room house. 95x165 ft. lot. Located on South Main, Wheeler. See S. D. Conwell or Mrs. Louise Ealum. 45-2tp.

FOR SALE—Higear, cane and kaffair-corn bundles, horse drawn implements and harness. A. L. McCary, Mobeetie. 48-3tp.

FOR SALE—Four room modern house. Newly decorated inside. Fruit trees and two fenced in chicken houses. Four 25 ft. lots—\$3,000. Inquire David Martin, 1001 N. Houston, Shamrock. 48-2tp.

FOR SALE—Choice Jersey springer heifers and cows. Harvey Close. 48-2tp.

DRAPERIES—Designed by Clo-pay, beautiful windows at low cost. One pair full two and two-thirds yards long with matching tie backs. Now at only 98c. Tilley's Variety. 48-1tc.

FOR SALE—Home made sorghum molasses. \$2.30 per gal. See J. F. Carter. 48-2tp.

FOR SALE—Calendar pads for your desk. 1947 calendars. 85c to \$2.25. On display at the Wheeler Times NOW. 48-3tp.

FOR SALE—Nice building site in northwest section of Wheeler. 1/2 block off pavement. Corner lots. See J. C. Howell at the Wheeler Times office. 48-1tp.

FOR SALE—100 Austria White pullets and ten foot cedar posts. See Vernon Brown at Puckett's Grocery. 49-1tc.

FOR SALE—1942 Ford 6 ton and half truck with flat stake bed in good condition. See Dale Wilson, 3 miles west of Briscoe or Write Box 365, Briscoe, Texas. 49-2tp.

FOR SALE—Higeria and Kaffir bundles 2 1/2 miles south east of Wheeler. See R. B. Mann. 49-1tp.

FOR SALE—Fat ducks and hens for Thanksgiving. Also used electric iron. See John Henry Watts. 49-1tp.

FOR SALE—Automatic water heaters. J. P. Green & Son. 49-1tc.

FOR SALE—Model T running gear, fair tires. See Leslie Havenhill. 49-1tp.

I have a few fat Buff hens to sell for Thanksgiving. Mrs. J. W. Anglin. 49-1tp.

FOR RENT—one bedroom, will consider kitchen privileges. See Mrs. J. C. Howell at the Times office. 49-1tp.

FOR SALE—1935 Pontiac 2-door, fair condition, \$175. Jim Clark. 49-1tp.

FOR SALE—80 acres land, 1 mile east and 1/2 mile south of Wheeler, sowed in wheat, good grazing now, wheat goes. Windmill, tank, sheds, etc., all fenced. A. C. Newberry, Wheeler. 49-2tp.

MISCELLANEOUS

WANTED—Will pay highest prices for several models Chevrolet, Ford and Plymouth generators and starters. Nash Appliance and Supply. 46-1tc.

YES WE HAVE IT—Sheaffer's fine line leads. In five degrees of hardness, HB, B, F, 2H and Red. The Wheeler Times. 32-1tp.

WILL BUY—used typewriters, adding machines, filing cabinets, office desks, tables. THE WHEELER TIMES. 45-1tp.

Visit our record department. The very latest in phonograph records. Nash Appliance and Supply. 47-1tc.

NOTICE—No hunting in my pasture. Chapman's Dairy. 47-1tc.

WE NOW HAVE—Some good scratch pads at 5c each, others at 2 for 15c. Sales pads for 5c each. The Wheeler Times. 32-1tp.

WANTED—Pigs and shoats, also top hogs at Shamrock Sale Barn, 1 mile north of Shamrock. 45-4tp.

ALCOHOL

PUBLIC ENEMY NO. 1—NOW IN STOCK—Bates stapling machine, 5,000 staples without reloading, see it at The Wheeler Times. 32-1tp.

MEMORIES, REMEMBERANCES—Scrap books beautiful designs in white and colors. See them at the WHEELER TIMES. . . they will make wonderful Christmas presents. 48-3tp.

to your cement— . . . markers, covers, and . . . Warren, Wheeler. 29-1tc.

NEW SHEAFFER FINE LINE PENCILS—Now on sale at Wheeler Times, \$1.00 each. 48-1tp.

SHADE TREES, evergreens, flowering shrubs, and fruit trees. Will Warren. 43-1tc.

CHENILLE ROBES—For the ladies. Assorted colors. This week at \$6.95. Tilley's Variety. 48-1tc.

Buy, sell or trade anything. Wade Duncan, Real Estate and Cattle. Duncan Bldg., Phone 312, Pampa, Texas. 48-1tc.

WANTED—To rent farm with as much as 300 acres in cultivation. Write L. R. Foster, McLennan, Texas, Box 575. 48-2tp.

WANTED—Farm or ranch work by year or month. Write or see G. F. Owens, Mobeetie. 48-1tp.

Will pay highest market prices for all steel scrap and scrap iron. See Malcolm Crowder, Wheeler. 49-2tp.

READ THE TIMES' WANT ADS

ELECTRIC WIRING FOR TOWN OR FARM

I have plenty of materials now and can give prompt service. Guaranteed work.

BILL TAYLOR

PHONE 763 SHAMROCK

Fine Foods FOR A FESTIVE Thanksgiving

PORK CHOPS PER POUND 65c	DEL MONTE PUMPKIN No. 2 1/2 Can 17c
TENDER JUICY BEEF ROAST PURE PORK SAUSAGE FRESH PORK ROAST DRESSED HENS GIVE US YOUR ORDER EARLY	DEL MONTE FRUIT COCKTAIL No. 2 1/2 Can 39c
Pound 45c	KRAFT FRENCH DRESSING Bottle 19c
Pound 63c	MISSION ENGLISH PEAS 2 No. 2 Cans 35c
Pound 59c	SOFTASILK CAKE FLOUR Box 35c
	MARCO MINCEMEAT Box 17c

MOTT'S APPLE CIDER 1/2-Gal. 63c	FANCY CAPE COD CRANBERRIES PER POUND 39c
ADAM'S ORANGE JUICE 47-oz. can 59c	WASHINGTON DELICIOUS APPLES Pound 12c
FRESH ALMONDS Pound 45c	FANCY CRISP CELERY Stalk 17c
FANCY WALNUTS Pound 47c	EMPEROR GRAPES Pound 17c
BEST QUALITY BRAZIL NUTS Pound 47c	U. S. NO. 1 RED POTATOES 10-Pounds 39c
DROMEDARY DATES PER PACKAGE 27c	PORTO RICAN SWEET POTATOES 10-Pounds 59c

EMPIRE STUFFED OLIVES 5 1/4-oz. Jar 49c	C. H. B. SOUR PICKLES Quart 45c
OKEENE CORN MEAL 10-lb. Sack 82c	DEL MONTE CORN WHOLE KERNEL 2 Cans 37c

Specials Good Friday, Nov. 22 Through Wednesday, Nov. 27
We Will Be Closed Thursday, Nov. 28 Thanksgiving Day.

PUCKETT'S FOOD MARKET
WHEELER, TEXAS

STEP-ON GARBAGE CANS
Heavy gauge, white enamel with decal
\$2.69 EACH

ALL METAL WASTE BASKETS
69c EACH
White or Ivory

LA PORTE INFANTS WALKERS
All Metal
\$6.98 EACH

7-PIECE CUT GLASS BERRY SETS
98c PER SET

METAL CANNISTER SETS
69c EACH
Four Pieces Red and White

RUSS VARIETY
WHEELER TEXAS

VISUAL TASKS
Should be accomplished with a minimum of effort.

DR. J. E. HEWETT
OPTOMETRIST
107 East Fifth, Amarillo, Tex.
Next door to KFDA., Ph. 9934

See D. A. Hunt
For Low Rate
Burial Insurance

HUNT BURIAL ASSOCIATION

Canadian Valley Production Credit Association's Representative
IS IN THEIR
Wheeler Office
EACH
Thursday

Sure he got it... Flying Horsepower

There he goes into the wild blue yonder... Man, I'm beginning to feel like the ground crew at the airport. Cars come crawling in... I pump 'em full of Flying Horsepower, and 2-0-0-0-0-m... they take off. Our improved MOBILGAS has perky pickup and pullaway pep... spirited performance on any road, any weather. And for leap-to-life starts on shivery mornings, you can't beat new MOBILLOIL. It kicks out motor-killing dirt and grime... keeps your engine MOBILLOIL clean! Get your car in tip-top condition for winter. We've got a real ground crew now to give you the famous pre-war MAGNOLIA WINTERPROOF SERVICE.

Winterproof Now
• Quicker Starts • Smoother Rides
• Easier Shifts • Anti-Freeze

Your Friendly **Magnolia Dealer**

AT THE SIGN OF THE FLYING RED HORSE **MOBIL TIRES**

GET YOUR "FLYING HORSEPOWER" AT GARRISON SERVICE
Wheeler, Texas Phone 138

Farmers' Income Due To Go Downward Within The Next Year

COLLEGE STATION—Total demand for farm products is due to drop in 1947 and prices received by farmers during the coming year are likely to be below the 1946 average.

This is the situation reported by specialists of the Texas A. and M.

College Extension Service who attended the Annual Agricultural Outlook Conference in Washington, D. C. recently to get the picture on what to expect in agriculture for 1947. As summed up by the specialists, the following is a general outlook for farmers next year:

Although cash receipts from farm marketings and government payments may be five per cent less than in 1946, farmers are still likely to receive more money for their products than they did in 1945, a

Gifts for Father and Daughter

Men's Toiletries



Men who come home from service have a well developed "taste" for such grooming aids as bottled after-shave preparations, colognes, hair tonics and lotions.

Teen-Agers Too



Hair and skin care comes naturally to teen-agers with their own bottles of cosmetics. A gift set includes toiletwater, bubble bath, lotion, lipstick and soap.

Toiletries provide one of the most universal answers to that annual gift problem. Although sweet scents, lotions and grooming preparations were once exclusively a part of the feminine domain, they now serve the men and teen-agers too.

Handsomely bottled colognes, after-shave preparations, hair tonics and lotions reflect the new trend among real he-men who are seeking good grooming in the wide variety of preparations available today. Their interest in

such items was awakened by the armed services which demanded neatness at all times.

Cosmetics designed exclusively for them also find favor with teen-agers who have been looking longingly at mother's cosmetics. Toilet water, bubble bath, hand lotion, natural-shade lipstick and fragrant soap make up a gift collection that makes them feel like real little ladies. These attractive bottles do more than please budding young vanity—they also teach hair and skin care as prime requisites of a pleasing appearance.

near-record year. With increased production costs and reduced sales, it is possible that the net income of farm operators will be reduced as much as 10 to 15 per cent from 1946. Even with such reduction, the net farm income will still be near the high wartime levels of 1943-45, and about two and a half times the 1935-39 average.

The increased consumer income due for next year is likely to go more for satisfying cumulated demand for many manufactured goods, as these become available, and not for the purchasing of more farm products.

Also, foreign demand for farm products is likely to be somewhat smaller in 1947. Index of prices received by farmers during 1946 is estimated to be about 225, and that figure is slated to drop the early part of 1947. Prices in the latter half of the year may average considerably lower if crops continue large and exports are greatly reduced.

Production expenses are likely to continue the upward trend which has prevailed during the war period. Total farm production costs in 1946 will be about 10 per cent higher than in 1945, and a further increase of as much as five per cent may occur next year. The indicated total for 1947 will be nearly 50 per cent greater than in 1920, the highest year prior to World War II. Increasing prices for nearly all commodities used in production are mainly the reason for the production costs due. One exception is the lower prices in sight for feed bought for livestock.

In the years immediately ahead, a higher average interest rate for the farm mortgage debt is seen, judging from the mortgage debt trends of the past few years. A more significant rise in interest costs during the coming year may occur in connection with non-real estate credit. The various creditors

will make loans at about the same rates, but to finance larger purchases farmers will increase their debts with dealers and finance companies whose rates are considerably higher than those of the more usual lenders—banks and production credit associations.

Property tax payments made by farmers in 1947 will be up somewhat from those of 1946. The 1945 levies on farm real estate, payable largely late in 1945 and early 1946, were more than 10 per cent higher than those of 1944. A further rise is expected in 1946.

For 1946 the realized net income of farm operators is estimated at about 147 billion dollars, or more than 10 per cent above 1945. Net income for 1947 may be from 10 to 15 per cent below 1946.

In the marketing and transportation picture, some shortages in means of processing and distributing farm products are expected to continue. Rail transportation shortages are likely to remain critical throughout the year. Food processing equipment should be improved to some extent next year, but limited plant capacity and equipment is likely to hold down normal progress in some lines of food marketing. Over the long run, important developments are anticipated, such as pre-packaging of fresh fruits and vegetables and the growing use of quick-freezing methods of food preservation.

Shortage of motortruck transportation in 1947 will probably be much less critical than the rail shipping situation.

It is very unlikely that water transportation tonnage will return to pre-war levels. Most types of transportation, especially by rail, probably will cost the user considerably more in 1947 than during the current year. The Interstate Commerce Commission has already permitted a temporary increase of about three and a half per cent in rail rates on agricultural products, and hearings are now being held by ICC on the carriers' request for still further rail rate increases.

MOBEETIE HI-LIFE

Items of interest pertaining to the Mobette Schools, written and edited by Mobette School pupils.

Editor ————— Roberta Leonard
Assistant Editor ——— Peggy Ware
Reporters ————— Betty Brewer
Betty Jean Patton, Lou Beck

DID YOU KNOW?

Marie and Joyce spent Sunday with the Dysons' and went per-simmon hunting?

Richard lost his senior ring and Joan Maulshy found it?

Delton has a new girlfriend, Charlotte Hayes?

Peeler is home and Evelyn looks happy?

Lou and Roberta were stag Saturday night (well, part of the time)?

Roberta got another letter from Wesley and Norma got one from Wesley's cousin?

The front row at the Negro Minstrel was reserved by the girls who had special interest in it?

The seniors ordered their invitations and the juniors ordered their senior rings Monday?

Betty Ann was seen with "Red" Poole Saturday night?

Helen was looked out of the house Sunday night. You should get in earlier, Helen?

Charles and Bonnie were in Pampa Saturday night?

C. E. wasn't feeling so good Sunday?

Ola Mae got a letter from Leroy Patton?

Betty went to Wheeler Saturday night in a new Chevrolet and Helen drove it?

Norma didn't go to church Sunday night?

Irvine got in at 9:15 and broke her record?

SENIOR PERSONALITIES

Name: Helen Trout
Age: 16
Color of Hair: Brown
Color of Eyes: Blue
Favorite Food: Fried chicken
Favorite teacher: Mr. Salley
Favorite subject: English
Likes: Soda jerks
Dislikes: Liars
Favorite color: Chartreuse
Favorite actress: Joan Fontaine
Favorite actor: Dennis Morgan
Ambition: To be a housewife.

Name: Peggy Ware
Age: 17
Color of Hair: Auburn
Color of Eyes: Brown
Favorite food: Frosted cakes
Favorite teacher: Mrs. Seitz
Favorite subject: Biology
Likes: Sailors

Dislikes: Silly people
Favorite color: Red
Favorite actress: Dale Evans
Favorite actor: Roy Rogers and his horse, Trigger
Ambition: To act natural and be a comedienne.

JUNIOR NEWS

The juniors had a class meeting Monday and elected Mrs. Mayme Patterson and Mr. and Mrs. Elmer Prock as their class parents.

FLASH !! —
A Mobette boy was seriously injured when he made a flying

dive into a pickup window Mobette Sunday night. The boys in the pickup are heart failure, heartbreak laughter, Delton, could you been the cause of this?

Mrs. M. D. L. Spearman, Miss. who has been visiting with her sister, Mrs. Hubbard, and brother, Wiginton, returned home week.

Visiting Mr. and Mrs. Wilson is her father, C. M. can of Siloam Springs, Ar.

WE HAVE SOME

6:00x16 TIRES
BOTH 4-PLY AND 6-PLY

EBB FARMER'S SERVICE STA.
CONOCO PRODUCTS

Phone 128

Wheeler, Texas

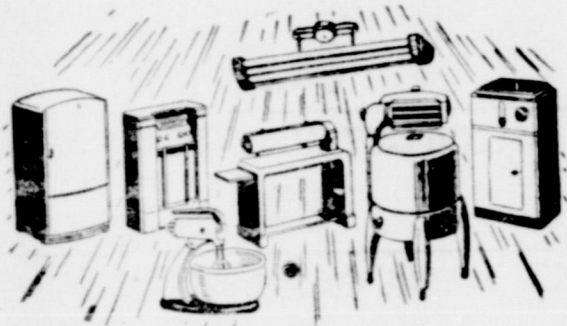

- Combination Record Players
 - New Fishing Tackle
 - Shakespear Casting Reels
- We can now take care of your wiring needs—housewiring—power equipment wiring.

AUTHORIZED DEALER

WHEELER RADIO AND REFRIGERATOR SERVICE

L. C. LAFLIN

PHONE 119

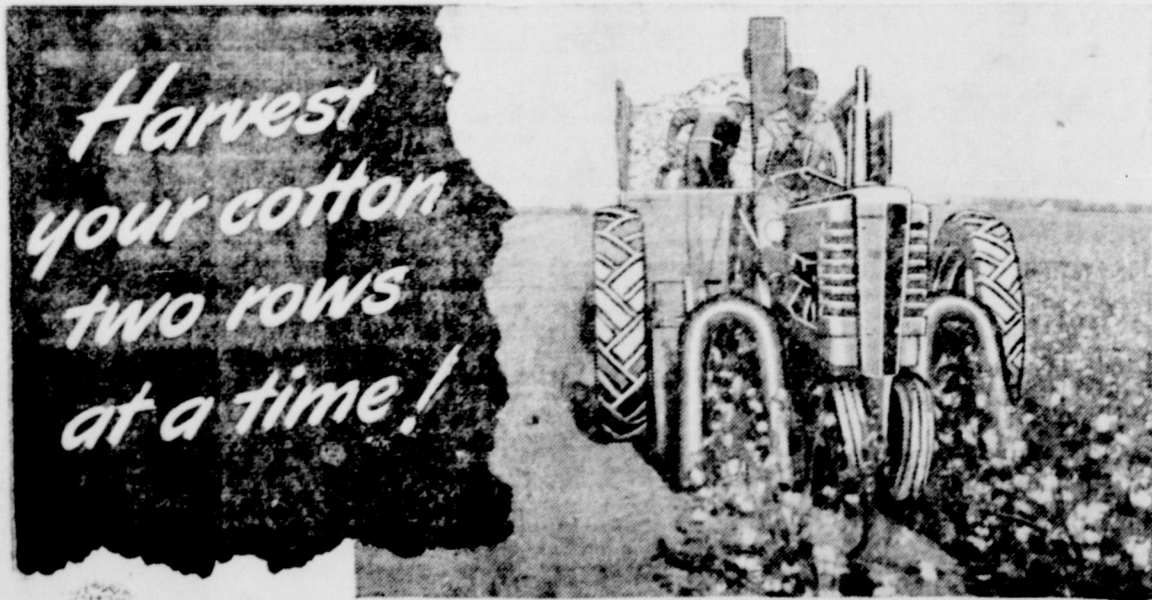

Make short work of your cotton harvesting... strip and deliver your cotton two rows at a time with a new John Deere No. 15 Two-Row Cotton Harvester. You'll have no labor problem... you'll cut costs to a minimum... get your crop harvested quickly and reduce field losses.

Designed to work with the John

Deere Models "A" and "B" Tractors, the John Deere No. 15 does a fast, efficient job of saving the bolls... after the cotton plants have been killed by frost. Most of the dirt and trash are separated from the bolls before they reach the trailer.

Be sure to stop in soon and let us tell you all about this new, two-row cotton harvester. You'll like it!

W.E. Bowen Implement Co.

Phone 143

Wheeler Texas

JOHN DEERE Quality Implements and Service

Professional Column

C. J. MEEK
AGENT
INSURANCE

Night Phone 124, Day Phone 48

HOMER L. MOSS
LAWYER
GENERAL PRACTICE
WHEELER TEXAS

Dr. C. C. Merritt
CHIROPRACTOR
WHEELER, TEXAS
Equipped to give complete chiropractic service

W. A. GAINES
District Manager
American National Ins. Co

CHAPMAN'S DAIRY
God fresh Milk, Cream, Butter and Buttermilk
Deliveries twice daily
Phone 70 Wheeler

"Take Our Word for it!"

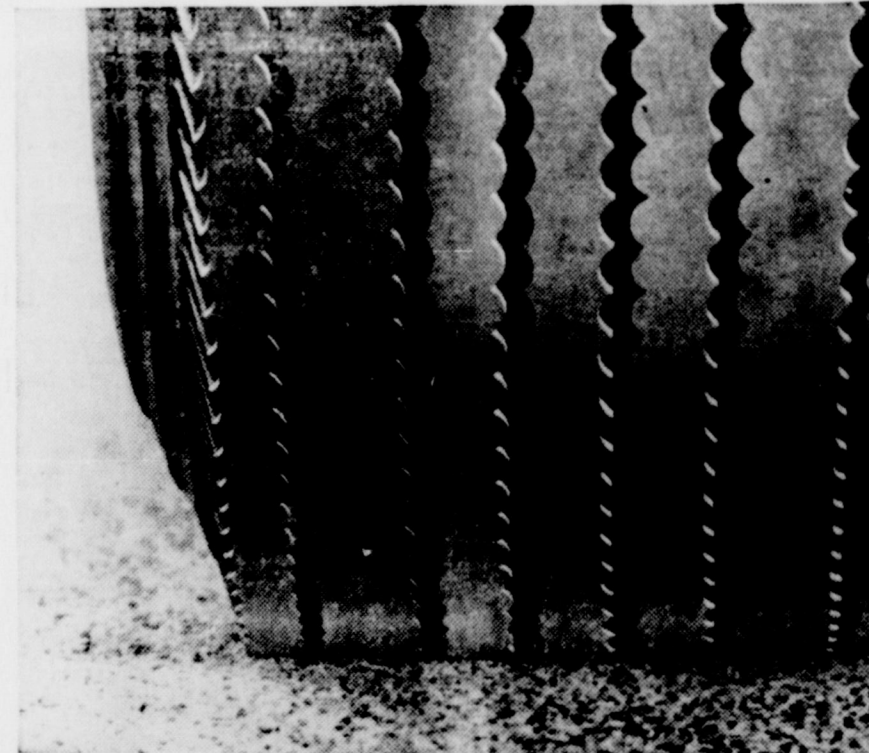

"We've Never Had a Tire that Sold as Fast as the Tire that..."

OUTWEARS PREWAR TIRES

"When you've got a good thing, word gets around fast... and word about the new B. F. Goodrich postwar Silvertown is certainly spreading around here.

"Seems everyone wants the tire that *Outwears Prewar Tires!* That's why it's so hard to keep them in stock—even with the factory's outstanding production.

"B. F. Goodrich users have been telling their friends about the wonderful tire mileage they are getting from the broader, flatter Silvertown

tread... how it covers more road surface, hugs the road better, helps prevent skidding and slipping.

"... And they've mentioned the 35% stronger tire body, the result of an entirely new stronger cord with more cords per ply—this, you know, means greater safety—be- resistance to bruises and road shocks.

"Any way you look at it, the new Silvertown is today's most-for-the-money tire for your... well worth waiting for."

Garrison Service Station
WHEELER

B.F. Goodrich
FIRST IN RUBBER

DELICIOUS FOOD SERVED IN A



Friendly Atmosphere

Enjoy a meal in the comfortable homely atmosphere of our clean, modern eating establishment.

We guarantee you that the food served in our cafe is just as clean as any you will have at home. Invite you to inspect our kitchen at any time.

REASONABLE PRICES
OPEN 18 HOURS A DAY—7 DAYS A WEEK

BROWN'S CAFE

HI-WAY 152

WHEELER

TRACTOR TIRES NOW IN STOCK

Thanksgiving Values at Firestone

Matched ALUMINUM WARE

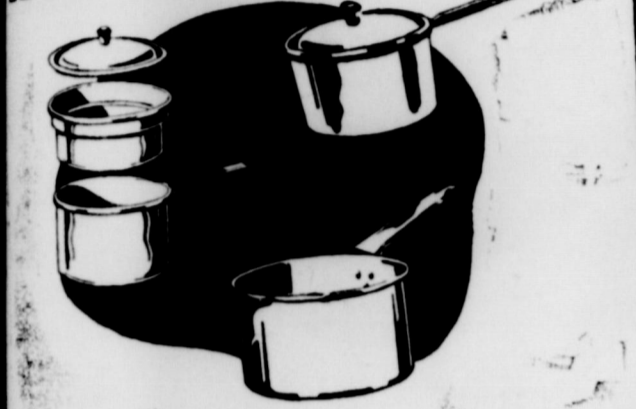

- Three-Quart SAUCE PAN..... 82c
 - Three-Quart Covered SAUCE PAN..... 1.09
 - Two-Quart DOUBLE BOILER..... 1.77
- Highly polished 18-gauge aluminum of beautiful quality. For years of service.

THIS WEEK'S FIVE-STAR SPECIAL

Reg. 1.59
Whistling TEA-KETTLE
1.19

A cheery whistle tells when the water's boiling. Two-quart. Good gift idea.

How About a Set of Four? Individual FRENCH CASSEROLES

39c ea.

Highly glazed stoneware in green, chestnut, caramel, blue, ivory. Beautiful!

HOSTESS TRAYS 2.69

You'll be proud to use these lovely trays. Walnut finish frames glass covered. 11 1/2-inch length.

Owl Lookie JAR 1.89

A wise old owl, gay and colorful — red trim on white glazed pottery.

TOYS OF ALL KINDS

BUY ON BUDGET OR USE OUR EASY LAY-AWAY PLAN

Her Eyes Move Adorable Baby Doll 4.98

Eighteen inches tall, exquisitely dressed. Her eyes move and she has long lashes. She cries, too.

Plastic TEA SET 1.98

Complete service for four for the tiny tots' tea party. Even has napkins.

BABY ZOOKA GUNS \$1.49

BABY WALKER 9.95

Ball bearing wheels with rubber tires, solid metal construction, removable tray. Highest quality in every detail.

WHEELER APPLIANCE & SUPPLY CO. WHEELER

Irish Linen Is Thanksgiving Choice



A BEAUTIFUL tablecloth, a beautiful centerpiece and the attractiveness of your Thanksgiving table setting is assured. Begin with Irish linen, gleaming white and smooth as kidskin, in as elaborate a patterned damask as you desire. The pattern adds to its richness without conflicting with the colorful design of your gayest dinner plates. Finish with a centerpiece of fresh fruits, chrysanthemums and any combination of dried floral material available arranged on a light polished wood tray.

THE CORRAL

STAFF
Glenn Robertson Editor
Nelda Barry Ass't. Editor
Reporters:
Peggy Weatherly Senior
Jo Rean Moore and Jodie Reid Junior
Pat Williams Sophomore
Mary Alice Close Freshman

Color of eyes: Brown
Favorite color: Blue
Favorite teacher: Coach Carrick
Favorite subject: English
Favorite sport: Basketball
Favorite food: Hamburgers
Favorite Actor: Dana Andrews
Favorite Actress: June Haver
Favorite like: A farmer and a Oldsmobile.
Favorite dislike: Hateful and conceited people
Ambition: To be a farmer's wife.

SENIOR PERSONALITY
Ida Mae Martin
Age: 16
Height: 5 ft. 4 inches
Color of hair: Brown

AROUND THE CORRAL
A few Wheeler kids were seen in Amarillo, Friday night and Saturday.

DUPLICATORS and Duplicating Supplies

Save Time
Save Money
Reproduce anything that can be typed, drawn, traced or photographed on a stencil.
Authorized Dealer

Anita, did you and Peggy finally get your shoes picked out?
Nathan and Furman really enjoyed loading cattle, Saturday afternoon, didn't you boys? Well, that's one way of getting home.

Ida and June were just a little bit late, Friday night. They enjoyed the last half of the game though.

Floy was wanting a pen, Monday, in history class. Clyde wants to know why?
Mr. Osborn always asks James where Darlene is. I wonder if he thinks James knows?

THE WHEELER TIMES
WHEELER, TEXAS

Some of the high school girls took pictures Armistice Day. Oh, those levis and plaid shirts.
The senior class really had a time putting on their play at the P. T. A. meeting. Especially before the program started.
Well, it isn't long until time for the Football Banquet. We can hardly wait.
Why were all the junior girls headed west, Friday morning?
Ruby was really surprised when

Matched Roping Contest

TINCE WILLIAMS
OF MOBEETIE
VS.
EDDIE SMITH
OF WELLINGTON, TEXAS

SUNDAY, NOVEMBER 24 1:00 P. M.
MOBEETIE, TEXAS

ALSO —
Jack-Pot Roping . . . Junior Calf Roping . . .
Junior Bull Riding.

SPONSORED BY MOBEETIE ROPING CLUB

FIXING UP the HOME

By Diane Greeter

LP-GAS HOUSEHEATING
HAVE you ever wished for some method of taking the chill off the house or, perhaps, only a single room, in the morning or evening? Too often you find that ordinary sources of heat are so slow that the need has passed before warmth is obtained.

Gas, the fast, clean modern fuel, can solve this problem for you at comparatively small expense. A space heater or floor furnace fueled with gas reaches peak heat-giving efficiency a few seconds after it is ignited. Temperatures can be regulated to suit needs and individual preferences.

Residents of the more temperate climates have found the space heater operated with liquefied petroleum gas—"tank" or "bottled" gas—ideal for home heating the year round. In other sections of the country the convenience

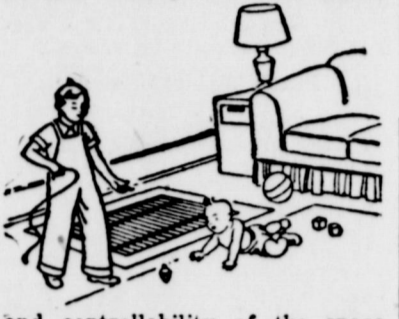

and controllability of the space heater have made it popular for "between-season" heating.

If you're planning to build a new home or remodel your present home, you can enjoy the kind of heat you want at whatever time you want it whether you live in the city, in the suburbs, in the country or on a farm. Liquefied petroleum gas—"bottled" or "tank" gas—delivered by a local dealer to operate your range, refrigerator, and automatic hot water heater, can give you modern comfortable space heating suited to the seasons and to your individual needs.

she got off the bus at Pampa, Sunday afternoon, weren't you kid?

Where were Betty and Johnny Sunday night? Was that they in front of the City Drug?

Bill Erwin did you get all your history Monday or would Mr. Osborn let you?

Everyone we see now has two notebooks or none. Imagine, copying.

Nelda has a nice bruised knee.

Skating results.
Mr. Osborn has a car. What will he be wanting next?
Johnny Barr is quite a tease, isn't he girls?

The sixth grade gives the program next Monday morning.

ASSEMBLY NEWS
The seventh grade gave the Assembly program, Monday, Nov. 18, at the grade school auditorium. It was a western style program and the songs, and musical numbers were enjoyed by all. The skit about the "Football Hero" was enjoyed immensely by the high school students.

SPORT NEWS
The Mustangs concluded their football schedule last Friday night when they journeyed to Amarillo to meet the Yannigans on Butler field. The Yannigans scored 32 points to the Mustang's 13. Although they didn't win all their games, this has been a more fruitful year than last. The Mustangs were victors over three of their opponents. We have some promising players for next year.

THE WHEELER COUNTY RURAL HEALTH PROGRAM

Affords you the following Service

- 1— General Practice of your Family Physician.
- 2— Complete Obstetrical care three days stay in Hospital (Ward Room)
- 3— Ten days stay in Hospital (Ward Room) any one case of illness.
- 4— All Surgery performed by your Participating Doctors.
- 5— 24 Hours stay in Hospital for Tonsillectomy.
- 6— Operating room as often as necessary.
- 7— X-Rays Laboratory Services all Transfusions upon recommendation of Doctor.
- 8— Dentistry limited to extractions, common fillings, cleaning and treatment of Oral disease.
- 9— All Drugs and Serums to a Maximum of \$45.00. Member paying 25c for each Prescription.

Our new year begins December 1st. You should sign up for you and your family before that time in order that you have the full years protection. There is no limit to the number in any one Family.

GREAT THINGS ARE COMING IN THE FARMALL SYSTEM

The Farmall System—the 4 Farmall Tractors and the broad range of McCormick-Deering equipment—has gone a long way toward making farm work easier and more profitable.

But there's much more coming: Self-Propelled Combines . . . One-Man Pickup Hay Balers . . . Mechanical Cotton Pickers . . . Spreaders for Fluid Manure . . . Farmall Cub Tractors and Tools . . . New Side Delivery Rakes . . . Dry and Green Hay Choppers . . . Power Loaders . . . Small Balers, Combines . . . Cut-Off Corn Pickers . . . Sugar Beet Harvesters . . . Refrigerators . . . Home Freezers . . . Touch Control Development.

FIGHT SOIL EROSION!

● Strip-cropping is being practiced more and more as a recommended soil conservation measure on sloping, hilly fields. It is a profitable example of better land use.. your regular Farmall Tractor and Equipment is designed for FARMING on the CONTOUR.

These new products are being prepared for American farmers by International Harvester engineering and productive skill. Many of these machines will not be ready for months to come. All of them are dependent on plant capacity and availability of men and materials.

We'll be glad to keep you posted on the new equipment that's coming. Talk it over with us any time.

Hibler Implement Co.

PHONE 151 WHEELER

Society

Baptist W. M. U. Has Mission Study Program

On Monday, Nov. 18, the W. M. U. met at the Baptist church for a Mission Study taught by Mrs. Frank Wofford.

Those attending the meeting were: Mesdames Lee Guthrie, Gordon Whitener, P. D. Fullingim, M. C. Jaco, J. I. Maloy, R. L. Rodgers, J. M. Burgess, Lillian Wright, Tom Bradstreet, Booker Toon, C. N. Wofford, B. V. Stewart and Mrs. Harry Wofford.

Briscoe P.-T. A. In Meeting Tuesday Night

The Briscoe Parent-Teacher Unit met in the high school auditorium on Tuesday night of Nov. 12.

After a short business session, directed by Mrs. Wilson, an educational picture, "Cows and Chickens of America", was shown on the screen. The picture was run on Wednesday for the benefit of the student body.

At the December meeting an entertainment of Christmas numbers will be given.

TRY
Wheeler Bread
and
Family Loaf
CITY BAKERY

Engagement Of Briscoe Boy-Girl Announced

Mr. and Mrs. S. W. Dougherty are announcing the engagement of their daughter, Sammie Lee, to Darville Atherton, son of Mr. and Mrs. Floyd Atherton. Both parties are of the Briscoe community.

A definite wedding date has not yet been set.

Mrs. McCarroll Hostess Good Neighbors Club

The Good Neighbors Club met November 14, in the home of Mrs. Bud McCarroll.

After a business meeting and a short program on making of candlewick bedspreads, refreshments were served to the following: Mesdames Weaver Barnett, Herbert Finsterwald, R. R. McClesky, James Williamson, Milton Finsterwald, Bob Ramsey, Ralph Oldham, A. R. Meek, Bill Finsterwald, Albert Newman, J. R. Williamson, John McCarroll, Farmer Hefley, Jim Selby and the hostess, Mrs. Bud McCarroll.

The next meeting will be Nov. 28, in the home of Mrs. Albert Newman, with a program on "Furniture Arrangement".

Mrs. T. M. Britt Is Study Club Hostess

Members of the Wednesday Study Club met with Mrs. T. M. Britt, Nov. 6, for a regular business session, conducted by the president, Mrs. D. A. Hunt.

Members drew names for the exchange of gifts at their Christmas party which is to be Dec. 18. Topic of study was "Our Nation's Libraries", leader being Mrs. Floyd Pennington and introduced the speakers to be Mrs. J. W. Barr and Mrs. Harry Wofford.

Holiday Salad



Cranberry French Dressing gives flavor freshness to a Peach Waldorf Salad, ideal for the holidays.

Salads that delight the eye as well as the taste are a boon to the homemaker. Glassed peaches in this salad add color and delicate flavor to the old favorite, Waldorf Salad.

An unusual Cranberry French Dressing makes this dish particularly adaptable for holiday meals. The tangy flavor is a perfect complement to roast fowl.

Peach Waldorf Salad (4 servings)
1 cup diced apples
1 pound jar sliced peaches, drained
1 cup diced celery
1/2 teaspoon salt
2 tablespoons lemon juice
Crisp lettuce cups
1/4 cup whole pecans
Sprays of watercress
Cranberry French Dressing

If apples have tender red skin, do not peel before dicing. Combine apples, peaches and celery with salt and lemon juice. Arrange lettuce cups on salad plates, fill each with Peach Waldorf mixture. Sprinkle pecans over top. Garnish each salad with watercress. Serve Cranberry French Dressing on the side.

Cranberry French Dressing (4 servings)
1/2 cup bottled salad oil
1/2 teaspoon salt
1/2 teaspoon sugar
Dash cayenne pepper
Dash paprika
1/2 teaspoon lemon juice
1/2 tablespoon cranberry juice

Four salad oil from bottle into bowl, add seasonings and beat until blended. Add lemon juice and cranberry juice slowly, beating continuously. Serve immediately, or if allowed to stand, beat again before serving.

Answering roll call were: Mesdames M. L. Gunter, Lee Guthrie, R. J. Holt, D. A. Hunt, J. W. Barr, C. J. Meek, Jimmie Mitchell, Floyd Pennington, George Porter, J. M. Porter, W. L. Williams, H. E. Nicholson, L. C. Lafflin, Frank Wofford, D. O. Beene, Max Wiley, Harry Wofford, H. H. Hunt, the guest, Mrs. T. M. Caldwell and the hostess, Mrs. T. M. Britt.

Mrs. Charles Ackley Honored With Shower

Mrs. Charles Ackley was honored with a bridal shower in the home of Mrs. Jack Barton November 15.

Parlor games were played after which refreshments of punch and cookies were served to the following guests: Mesdames Agnes Morgan and daughter, Naomi Bonds, Mary Lou Greathouse, Dula Burress, and daughters, Joe Reynolds, Lillie Bostick, Cynthia Worthington, Mary Mixon, Dorothy Mixon and daughter, Jim Barton and daughter, Bonnie Hogan, Bonetta Hudson, Joe Gales and daughter, and the Misses Geneva Reynolds, Joyce Bonds, Ola Mae Scribner, Sidney Landcaster, Claudia and Betty Jean Patton, Virginia Henderson, Oda Jean Wright, the honoree, Mrs. Ackley, and the hostess, Mrs. Jack Barton.

Those sending gifts were Mrs. J. Y. Wright, Mrs. Heare and Sam Mixon.

READ THE WHEELER TIMES WANT ADS!

ROGUE THEATRE

Friday & Saturday—
"Lone Texas Ranger"

—starring—
Wild Bill Elliott

Saturday Night Preview—
Sunday & Monday—

"From This Day Forward"

—with—
Joan Fontaine

Wednesday & Thursday—

"The Searching Wind"

—with—
Robert Young, Sylvia Sydney and Ann Richards

Society

Sue Cox Is Honored With Birthday Party

Sue Cox was honored with a birthday party by her aunt, Mrs. T. M. Bradstreet. Assisting Mrs. Bradstreet as hostess were Mrs. Vernon Brown and Mrs. Lloyd Davidson.

Outdoor games were played after which refreshments of fruit,

birthday cake and punch were served to: James, Alwida Red, Billie Owen, Margie Barr, Dolores Clark, Sylvian Bradstreet, Martha Ann Chapman, Karon and Trudy Brown, Tony Puckett, Jere Sayre, Kent Conwell, Jerry Lewis, Glen Sanders, C. H. May, Eugene Beatty, Kerry Brown and Larry Carol Levitt.

Kappa Beta's Meet At Max Wiley Home

Kappa Beta met with Mrs. Max Wiley Tuesday evening with Mrs. Hastings in charge of the pro-

gram, "We All Work Together." Officers were elected as follows for 1947: President—Mrs. Harry Wofford, Vice-President—Evoone Hubbard, Secretary-Treasurer—Para Cobb, Reporter—Louise Hicks.

Those present were: Ruth Wiley, Louise Hicks, Leona Crossland, Mrs. Emma Hastings, Miss Gabriel Williams.
Miss Louise Hicks will be hostess to the next meeting.

Mr. and Mrs. Dow Wilson and small daughter of Ketchikan, Alaska are visiting his parents, Mr. and Mrs. Milton Wilson of Briscoe.

Mrs. Ed Johnson returned her home in San Angelo after a visit here with her Mr. and Mrs. Jess Crow and other relatives.

REMINGTON
TYPEWRITERS
ADDING MACHINES
E. J. COOPER
BOX 38 PHONE 96
SHAMROCK, TEXAS

SPECIALS FOR WEEK NOV. 22 THRU NOV. 28



- LIBBY'S FRUIT COCKTAIL No. 2 1/2 Can 43c
- EVAPORATED IGA MILK 2 Tall Cans 27c
- OZARK FANCY IN SYRUP No. 2 1/2 Can 25c
- SWEET POTATOES No. 2 Can 19c
- CREAM STYLE IGA GOLDEN CORN No. 2 Can 19c
- LARSEN'S VEG-ALL No. 2 Can 18c
- IGA PEAS 22c

- IGA PURE EGG NOODLES 12-oz. Pkg. 19c
- MUCHMORE ROYAL ANN CHERRIES No. 2 1/2 Can 49c
- FANCY In Heavy Syrup No. 2 1/2 Can 29c
- PRUNE PLUMS No. 2 Can 29c
- WHOLE KERNEL GOLDEN FIRST PICK CORN 12-oz. Can 17c
- NANCY LEE TINY WHOLE GREEN BEANS No. 2 1/2 Can 27c
- FINE FOR DRESSING No. 1 Can 53c
- FANCY CUT OYSTERS Qt. Btl. 28c
- APPLE CIDER 46-oz. Can 30c
- LIBBY'S TOMATO JUICE No. 2 1/2 Glass 49c
- LIBBY'S FRESH CUCUMBER PICKLES No. 2 1/2 Glass 49c
- CALIFORNIA LARGE WALNUTS 49c
- OH HENRY COOKIES Pkg. 25c
- TEXSUN GRAPEFRUIT JUICE 46-oz. Can 25c



COCOANUT
IN SYRUP NO. 2 1/2 CAN 61c

CORN STARCH
ARGO 16-OZ. BOX, 2 FOR 25c

GRAPE JUICE
STEELE'S QUART BOTTLE 49c

- IGA IODIZED SALT 26-oz. 3c
- IGA PUMPKIN PIE SPICE 1 1/2-oz. 2c
- IGA PURE CINNAMON 1 1/2-oz. 2c
- CALUMET BAKING POWDER 1-Lb. 2c
- IGA BAKING SODA 16-oz. 2c
- Butterscotch, Chocolate, Vanilla PERCY PUDDING 4-oz. 2c
- TRADE WIND COCONUT 8-oz. 2c
- HERSHEY COCOA 8-oz. 2c

IGA ENRICHED FLOUR
For Healthful Baking
5-LB. BAG—All Baking Purposes
10-LB. BAG—The Economy Size
25-LB. SACK—\$1.00

CALIFORNIA CARROTS FANCY 2 BUN. 15c	FRESH CRISP CELERY LARGE STALK EACH 19c	YELLOW ONIONS PER POUND 3c	RED DELICIOUS APPLES PER POUND 12c
--	--	-------------------------------	---------------------------------------

Potatoes
NO. 1 RUSSETS or NO. 1 REDS PER 100 POUNDS \$3.50
NO. 1 RUSSETS or NO. 1 REDS PER 10-POUND MESH BAG 42c

LEAN Pork Chops Per Pound 59c
LEAN Pork Steak Per Pound 53c

LARGE OR SMALL WEINERS PER POUND 35c	LONG HORN CHEESE PER POUND 59c	BULK PURE LARD PER POUND 49c	WHOLE PICNIC HAM PER POUND 49c
---	-----------------------------------	---------------------------------	-----------------------------------

FINER QUALITY AT LOWER PRICES FROM COAST TO COAST

CLAY'S FOOD IGA STORE

Home-Owned Home-Operated

CHIC-O-LINE EGG MASHERS
100-POUND SACK \$4.25



SEE US FOR ALL YOUR LAYING HOUSE NEEDS
USE THESE FOUR PURINA SANITATION HELPS WHEN BIRDS GET COLDS

KILL COLD GERMS IN DRINKING WATER with
PURINA Chek-R-Tab
150 Tablets—\$1.00

HELP... STIMULATE APPETITES with
PURINA Chek-R-Ton
3-Pounds—\$1.10

DUST BIRDS with
PURINA Chlorena Powder
3-Pounds—\$1.00

DISINFECT THE LAYING HOUSE with
PURINA Chek-R-Fect
1-Quart—\$1.05

We Want Your CREAM — POULTRY — EGGS
WHEELER COUNTY PRODUCE ASS'N
NARVILLE ARGANBRIGHT, Manager
V. B. Hardcastle, Geo. Lamb, Gordon Whitener, J. F. Rathjen and A. A. Jones, Directors
PHONE 142 WHEELER

Social Happenings
By Louise St. John

Sunday.
Rev. and Mrs. R. L. Cooksey and children, Madge Patterson, Lavada Hogan and Nellie Jean Brown visited in the St. John home Sunday.
Misses Evelyn and Maxine Patterson and Harold McLeary of

Pampa attended the Negro Minstrel Friday night.
Mr. and Mrs. J. M. Boswell were business visitors in Amarillo Saturday.
The Negro Minstrel sponsored by the Lions Club Friday night was a big success. The proceeds were approximately \$200, and will

go on the fire-fighting equipment purchased by the club recently.
Mrs. Waller and daughters, Mrs. Thompson and Quintis Godwin of Pampa attended the Negro Minstrel Friday night.
Mr. and Mrs. Garley and son and Dorothy Eubanks of Stinnet visited in the Bud Eubanks home this weekend.
Wylene Davis and Charles Morris of Pampa attended the Negro Minstrel Friday night.
Mr. and Mrs. R. J. Hilton of Pampa visited in the A. L. McCray home Sunday.
Mr. and Mrs. A. T. Burke and children visited in Follett this weekend.
Mrs. Ransom Carter and children, Mrs. Frank Totty and children, Bill Thomas and Mrs. K. S. Corse visited in Wheeler Sunday.
Mr. and Mrs. E. T. Brown and children visited in Shamrock Saturday.
Mr. and Mrs. Walter Coward and children visited in Shamrock Saturday.
Mr. and Mrs. L. M. Scribner of Pampa visited in the Lester Scribner home Saturday night.
Mr. and Mrs. T. H. Murray of Briscoe visited in the A. D. Alexander home Saturday night.
A. L. McCray was a business visitor in Wheeler Saturday.
Mrs. Frank Worthington and Evelyn and Patsy Johnson visited in Wheeler Saturday night.
Mr. and Mrs. A. D. Alexander visited in Pampa Saturday.
Mr. and Mrs. Lester Hathaway and sons visited in Vernon and Henrette Saturday.
Mrs. Naomi Bonds and Joyce, Mrs. J. L. Nixon, Mrs. Lee Gales and daughter and Mrs. Greenhouse visited in Wheeler Saturday.
Rev. and Mrs. J. S. Gales of Cleo Springs, Okla. visited their daughter, Mrs. Clyde Bonds this weekend.
Mr. and Mrs. Shell Gulley and children visited in Wheeler Monday.
Mr. and Mrs. Boyd Beck and Lou went to San Antonio Saturday afternoon.
Oliver Trimble and Cleta Davis of Pampa attended the Negro Minstrel Friday night.
Billy Godwin spent Sunday with Doyle Greenhouse.
Harry Lane of Grand Forks, North Dakota left Saturday after visiting here with his mother, Mrs. B. R. Lane, and brother, Robert.

FARM FACTS
WORTH KNOWING

Q. What do buyers look for in top market broilers?

A. The broilers that bring top market prices are those with good fleshing quality, good feathering, low shipping and dressing shrinkage, and absence of breast blisters and deformities.

Q. What can be done to prevent anemia in pigs?

A. Anemia is caused by a deficiency of iron and copper in the mother's milk, and no brood sow ration has succeeded in correcting this deficiency. The following plan has worked very well at the Research Farm of the Ralston Purina Company. A solution containing copper, iron, and dextrine is made up with water. This solution is painted once a day on the sows udders so that while nursing, pigs consume a sufficient amount of iron and copper to prevent the development of anemia. The mixture is prepared in the following percentages:
Ferrous Sulphate (Copperas-ground) 27%
Copper Sulphate, ground 3%
Dextrine 70%
These percentages are by weight, and one pound of the mixture dissolved in a pint of water is sufficient for one litter up to weaning.

Q. Is goat milk ever evaporated or dried?

A. Yes. The processes for evaporating or drying goat's milk are essentially the same as for cow's milk. Goat's milk has been successfully evaporated and canned for a number of years. Dried goat's milk has been on the market even longer. The chief reason these enterprises have not expanded more is the limited amount of goat's milk available.

Q. What is a rex rabbit, and is it true that any breed of rabbits can be rexed?

A. Rex rabbits are any breed of rabbits that have under fur but no guard fur. A breeder who has one individual rex rabbit can, by proper matings, produce a rex breed in three generations, if a sufficient number of rabbits are produced. When the offspring of a normal-haired rabbit and a rex-appearing animal are bred together, 25% of the litter will be pure rex.

Send your questions about livestock or poultry problems to FARM FACTS, 835 South Eighth Street, St. Louis 2, Missouri. Questions will be answered without charge, either by mail or in this column, as a service of this newspaper.

READ THE WHEELER TIMES WANT ADS!

LOCAL NEWS ITEMS

..... went last Friday, November 9, to visit her brother, Porter Wington and family, other relatives and friends in Itasca and Fort Worth. They returned home last week.
Mrs. Ollie V. Hubbard, her sister, Mrs. M. D. L. Spearman of Mrs. M. S. Patten of Delaware, Tremont, Miss. and her daughter, Okla. is visiting Mrs. H. E. Har-Mrs. Mary Johnson of Pampa,ville this week.

From where I sit ... by Joe Marsh



Why Bert Won First Prize

Folks weren't surprised when Bert Childers won first prize for his corn at the county fair. Yet the judges admit it wasn't just because Bert had the finest ears of corn. He knew how to display them: neatly arranged, with the husks cleanly trimmed, and the booth white and spotless. "Trimnings" sure make a difference no matter what you're offering—as Andy Botkin, keeper of the Garden Tavern, well knows. Andy doesn't just sell good beer. He sells it in a place that's clean and attractive... in nice surroundings that belong with the enjoyment of a wholesome beverage of moderation. And Andy, of course, is a whole-hearted supporter of "Self Regulation." That's the system by which the Brewers and tavern keepers themselves make sure that taverns selling beer are clean and orderly. From where I sit, people like Andy also rate a "First prize." Not just for the quality of the product—but for the "trimnings" too.

Joe Marsh

Copyright, 1946, United States Brewers Foundation

FINE GIFT WRAPPING

To add distinction, enhance the appearance of all your gifts. We've everything to do the job.



Assortment includes Paper, Seals, Cards, Tags and Ties.
The Wheeler Times

IN VIEW OF THE PRESENT CONDITIONS
HERE ARE A FEW

DON'TS

WE THINK IT ADVISABLE FOR YOU TO REMEMBER

- DON'T FORGET--**
That this weather can change overnight.
- DON'T GET CAUGHT--**
Unprepared for winter driving.
- DON'T FORGET--**
That "A stitch in time saves nine."
- DON'T FORGET--**
You can get your car completely serviced for winter driving HERE.

—and don't forget where we are located.

Owens Service Station
WHEELER, TEXAS

53 MILLION LEGION DOLLARS HAVE RELIEVED NEEDY FAMILIES
LEGION SCHOLARSHIPS EDUCATE DOCTORS, LAWYERS, AND ENGINEERS
FIRST RADIUM FOR VETERAN HOSPITALS GIVEN BY LEGION
THE LEGION SPONSORS 3,000 BOY SCOUT TROOPS: BOY'S STATE
LEGION BASEBALL TOURNAMENTS SEND MANY BOYS TO THE BIG LEAGUES

... and the great program rolls on!

WHERE YOU FIND A LEGION POST— YOU FIND AMERICA GROWING!!

Through the American Legion's splendid program you can continue your honorable service as an ACTIVE American.

For the Legion post is the hub of your community. It shares in the great national Legion program of civic service. A key point of this program is the building of patriotism and good citizenship. This program starts where citizenship starts... with the children.

The Legion annually presents 15,000 School Award Medals to inspire leadership in elementary schools. It promotes greater interest in constitutional government through the National High School Oratorical Contest. It co-operates with the National Educational Association in annual sponsorship of American Educational week. It builds American-brand sportsmanship and team work by sponsoring nationwide Junior baseball.

Your town's sons and daughters will benefit from Legion-sponsored activities FROM ELEMENTARY SCHOOLS THROUGHOUT ADULT LIFE. Join today and help keep the program rolling.

WHEELER GAS CO.
WHEELER, TEXAS

We Sell, Install and Service

THE FOLLOWING

BOTH NATURAL GAS AND BUTANE

WATER HEATERS
COLEMAN AND WARD FLOOR FURNACES
BENDIX
AUTOMATIC WASHING MACHINES
MAYTAG WASHING MACHINES
BUTANE AND PROPANE TANKS

Notice

Our Service Department is complete. We guarantee our installations, as well as our service. Our stock is becoming more complete by the day. Check our stock for your needs before you buy.

WE HAVE

FLOOR FURNACES
and
WATER HEATERS

in stock, and the necessary materials to install them.

Nash Appliance & Supply
Home Owned Wheeler

Connor Paratrooper With Army In Japan

Mr. Horace E. Connor, Battery "A", 675 Glider FA Battalion, continued his career as a paratrooper when he made a pay jump at the Sendai Jump School at Yonezawa, Japan. Connor with 20 of his battery mates, made the jump from a C-46 transport plane at an altitude of 1200 feet.

Connor qualified as a paratrooper at Fort Benning, Georgia. He was assigned to the Eleventh Airborne Division when he came over seas in September of this year. The son of Mr. and Mrs. O. F. Connor of Route 1, Wheeler, Connor was a farmer before his entrance into the service.

VA Representative To Visit Here Bi-Monthly

A contact representative of the Veterans Administration will visit Wheeler twice monthly for the purpose of interviewing and assisting with veterans on questions and problems pertinent to education, rehabilitation, hospitalization, loans, insurance, pensions, compensation and any rights, benefits, etc. under the G. I. Bill.

This representative is from the subregional office in Amarillo and will be in the County Judge's office every other Wednesday afternoon beginning December 4.

READ THE TIMES WANT ADS

Hunters Given

(Continued from Page One) days kill may be in possession, 2 geese a day and not more than 2 in possession at any one time, 12 quail in one day and not more than 26 in possession until the third day. Don't try to kill more than 12 on the first day or have more than 24 birds the second day of the season.

As everyone who is interested knows, our quail had one of the hardest breeding seasons that they have experienced in many years. If you have the interest of a sportsman you will either do your hunting in some other part of the state or you will kill very few of any covey in this part of the state.

The situation in regard to the quail is mighty serious, fellows, and it is up to the hunters whether or there is enough left for seed for another year. Under normal conditions we have a very good quail crop and can take lots of birds, but this year if you take more than half of any one covey you will be contributing to the extermination of our grandest bird.

Everyone loves Bobwhite and it would be a tragedy, indeed, if our native birds were exterminated. But that very thing can happen if the hunters are careless and do not restrain themselves. Give Bobwhite a chance and he will come back. There is no law that prevents you from taking your limit. But if you want to hunt quail here at home the next few years

USO CAMPAIGN ENDS AT \$102

Stiles Ranch	\$20.00
Jowett, J. H. Candler	11.00
Mrs. O. O. Beaty	1.00
Mrs. Floyd Atherton	1.00
W. Ed Riley	1.00
Mr. and Mrs. J. E. Steen	5.00
Mr. and Mrs. Lee Barry	5.00
J. H. Mason	1.00

The above contributions to the USO campaign were announced this week by Harry Wofford, co-chairman. Added to \$57 previously announced this brings total contributions of Wheeler and vicinity to \$102, Wofford said.

Wheeler county's quota in this final campaign was \$880.

Shamrock and vicinity had raised about \$500 at last reports. Both Wheeler and Shamrock plan to add a small fund left over from last year to apply on the quota as the campaign is now over.

Co-Chairman Wofford said he wished to express his thanks to Lee Barry and C. H. Candler for their assistance in the drive.

and you would like for your son to have that pleasure and privilege you will have to take very few birds here this season.

It is an established fact where quail have been cleaned out it takes years to get them back at all and never like they were before they were exterminated. I firmly believe that this section has the finest sportsmen and sportswomen of any place on this planet and I am banking on that fact. So, folks, don't let me down in regard to our quail. There are only two places in my district that have even a normal quail crop. That is on the ranches west of Kellerville and in the Lakeview area in Hall County. If I can locate any good quail hunting I shall inform through The Times.

Mrs. Sherman Johnston of Ft. Worth visited Mr. and Mrs. Floyd Pennington Monday.

LARGE GROUP TO VETS MEET

A large group of Wheeler people attended the annual Fall convention of the 18th district American Legion held at Amarillo last weekend. Those attending said Amarillo lived up to its reputation as the perfect host city by doing everything possible to make the convention a success.

Wheeler people present included: Mr. and Mrs. Chester Lewis, Mr. and Mrs. Luther Sides, Mr. and Mrs. Beauford Conwell, Mrs. Christine Weeks, F. B. Craig, Margie Mullins, S. D. Miller, John Marshall, Floyd Wigington and Bailey Burgess.

Featured by an inspiring 30-minute speech by Congressman Gene Worley, broadcast from the stage of the spacious City Auditorium, the morning service, a point Legionnaire and Auxiliary meeting, was received with much enthusiasm.

The afternoon session gave the Legionnaires a clear picture of the National Convention held in October. This report was given by Jimmie Moore, 18th District Commander. Moore explained the Legion's stand on several resolutions pertaining to the veteran which will be worked out and submitted to congress at its next regular session.

An impressive memorial service during the morning session brought tears to the eyes of many who were standing in silent tribute to the departed comrades of both great wars.

Visiting Mr. and Mrs. Homer Moss and children this week is her father, C. W. Stewart, and brother, Dalton, of Houston.

Mr. and Mrs. Glen Lane of Canadian spent last week here with his mother, Mrs. B. R. Lane. Mrs. E. E. Davee continues seriously ill, according to latest reports.

TOO LATE TO CLASSIFY

FOR SALE—Improved quarter, 4 miles from Shamrock, mixed sandy land on bus and mail route, good house, small barn and garage, price \$3,500. See Agnes Reynolds Abstract Co., 207 E. 2nd, Phone 284, Shamrock. 49-1tc.

FOR SALE—Bowling alleys, supply of balls and pins, everything needed. Doing good business in small town. Could be moved. See Agnes Reynolds Abstract Co., 207 E. 2nd, Phone 284, Shamrock.

LOST OR STRAYED—From McCarty ranch S. W. of Mobeetie one white face cow branded either small capital A or large diamond M on left hip. Please call Bill Cobb, 913F12, Mobeetie. 49-3tp.

FOR SALE—Modern chicken ranch, consisting of 18 acres of land, 7 under hog fence, 5 room stucco house with bath, strictly modern, electric water system, 18 by 20 garage and storage room, good barn, poultry house 12x34-ft. brooder house, tractor shed. See Agnes Reynolds Abstract Co., Office 204 East 2nd, Shamrock, Phone 284. 49-1tc.



Sweeten the Occasion with King's Chocolates for American Queens

For your family the sweetest hour of the day is when you come home. Make the occasion sweeter with a box of King's, the chocolates with a royal flavor.

CITY DRUG WHEELER, TEXAS

Social Security Man Be In Shamrock Soon

A representative of the Social Security Administration, Bureau of Old-Age and Survivors Insurance, will be in Shamrock at the Chamber of Commerce office at 2:30 p. m. Wednesday, November 27. This trip has been moved up from Thursday, November 28, since the Thanksgiving holiday falls on that date.

Former Resident Buried At Glendale

Funeral services were held at Glendale, Calif., for D. L. 81-year-old former Wheeler resident, who died Sunday, Nov. 17. Mr. Kutch was the father of Mrs. Claude Cox of Wheeler. He is a pioneer of Wheeler county and resided here for five years before moving to California in 1910. He had been in ill health for years but his death came

Announcement!

We are now conducting business at our studio, located on State Highway, 6 blocks south of courthouse.



OPEN EVERYDAY AND EVENINGS

TUESDAYS — Without appointment. All other days by previous appointment.

At this time we take this opportunity to publicly express our appreciations for assistance in our business, to Holts Drug Store, City Drug, and particularly to Mr. and Mrs. Lee Guthrie without whose unselfish efforts to help us, our business in Wheeler would not be possible.

Signed: W. D. Barrymore

Personalized CHRISTMAS CARDS Order Now

The Wheeler Times

GIFTS that will really please

For Him! For Her!

- | | |
|-----------------|-----------------|
| Dress Gloves | House Shoes |
| Mufflers | House Coats |
| Tie Sets | Scarfs |
| Belts | Lingerie |
| Leather Jackets | Purses |
| House Shoes | Luggage |
| Sport Shirts | Dresses |
| Sport Coats | Dress Material |
| | Costume Jewelry |

ALL WOOL BLANKETS
BED SPREADS
SHAG RUGS

MILHANY'S
For Everything You Wear
WHEELER TEXAS

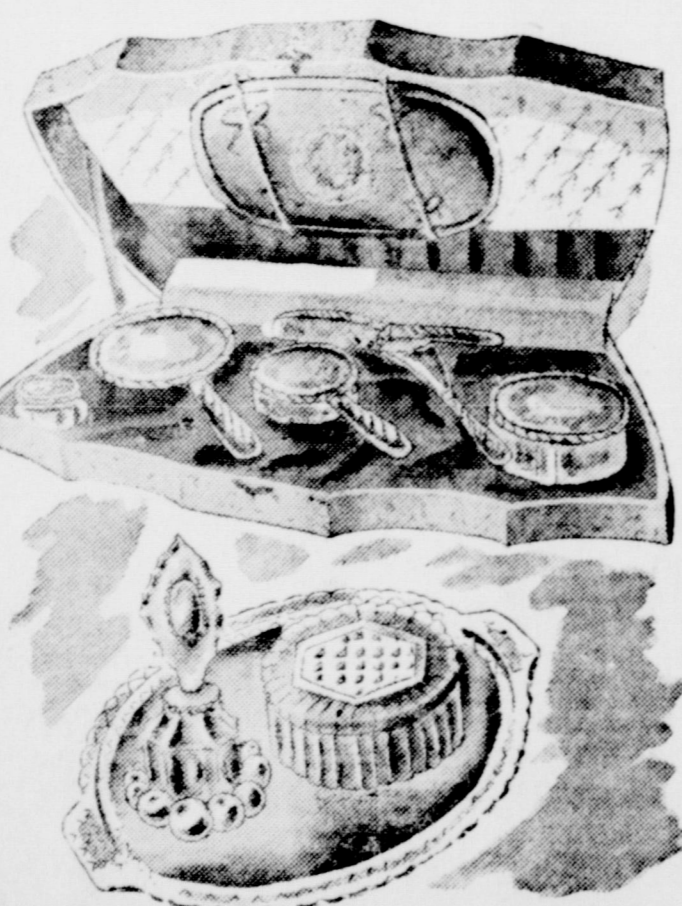

Glamor Gifts

Christmas beauty for every lady on your list! Boudoir sets, bathroom accessories, delightfully feminine toiletries—see them all today in our exciting holiday collections. Perfectly priced for your busy budget!

CITY DRUG STORE



JEWELRY

A FAVORITE GIFT

Gifts of lasting beauty through the years are the gifts to give at Christmas time.

You'll find our store full of attractive Christmas Gifts for every member of the family.

Get busy on your Christmas List today... Use our CONVENIENT LAY-AWAY PLAN... select your gifts and let us lay them aside... by Christmas you'll have them already paid for and have a gift of which you'll be proud to give.

WE HAVE ATTRACTIVE JEWELRY GIFTS FOR EVERY MEMBER OF THE FAMILY.....

SOMETHING NEW HAS BEEN ADDED...

We have just received an attractive cabinet of Greeting and Christmas Cards.

CARDS FOR ALL OCCASIONS... OVER 300 STYLES
COME IN AND SEE THEM

HOLT DRUG CO.

AUTHORIZED FRANKLIN DEALERS
CECIL JOHNSON, Mgr. Phone 11—Wheeler