

Top American Saddle Horse Group Given Texas A. & M.



Edgar W. Brown, Jr., Orange, Texas, capitalist, rancher, shipbuilder, presents to the Animal Husbandry Department of the Agricultural and Mechanical College of Texas a group of the finest American saddle horses in the South. Included in his gift were six famous mares from the Pinehurst Stables, among which were "American Model," a winner of championships at the Kentucky State Fair, Chicago Charter Jubilee Show and other top shows; and "Jingle Bells," shown in the fine harness and five-gaited classes, and possessor of an outstanding record of winners. Also given to the College was the stallion, "Proctor's Red Light," an outstanding show horse who has shown a long string of winners, including "Man of Destiny," one of the outstanding champions of the breed. Shown as the gift is presented are, left to right, F. I. Dahlberg, acting head of the Animal Husbandry Department; Owen Garrigan, college horseman; Brown, and Lt. Col. D. W. Williams, head of the Animal Husbandry Department, who has just returned to the campus.

CAR INSURANCE RATES HERE TO JUMP ON MAY 1

Wheeler county auto insurance agencies recently explained why the Texas Board of Insurance Commissioners has authorized an increase from 20 to 50 per cent in rates.

The rates, which become effective May 1, have been raised by the impartial board, it was stated, due to the fact that the accident loss on autos has risen sharply since gasoline rationing was discontinued last fall.

In Texas 1945 collision losses totaled \$3,560,000, it was stated, while 1945 collision premiums totaled \$3,569,000, representing a 100 per cent loss ratio.

In September, 1945, the first month after gas rationing was lifted, the loss ratio increased 304 per cent over September, 1944, losses.

PAMPA PLANS TO ESTABLISH VET'S SCHOOL

A vocational school for veterans which is under consideration in Wheeler county, will be established in Gray county if there is a demand for the school on the part of enough veterans. The Pampa News said Wednesday.

Members of the Gray county board are to inspect the veterans school recently organized in Lamb county for information on how to launch the project.

A committee from the Pampa Chamber of Commerce, headed by W. B. Weathered, president, became interested in the vocational school after attending a 4-county meeting held in Wheeler on April 16 when Ray Chapelle, head of the department of agricultural education at Texas Tech explained details of the school.

The Gray county school board discussed the school at a meeting held at Pampa Tuesday.

The Wheeler County School Board has the matter under advisement, while Allen Kavanaugh, county superintendent, and other school officials and heads of various county organizations, check into it further.

Courses offered would include agriculture, distributive education (wholesale and retail businesses), trade, industry and home-making. The Veterans Administration defrays costs of the school up to \$50 per month per student, and pays veterans enrolled \$65 or \$90 per month, depending on whether they are married. The school is similar to on-the-job training as far as subsistence to veterans is concerned.

Fifty-six counties in Texas have similar schools at this time, most of them having been put in operation in the past few weeks.

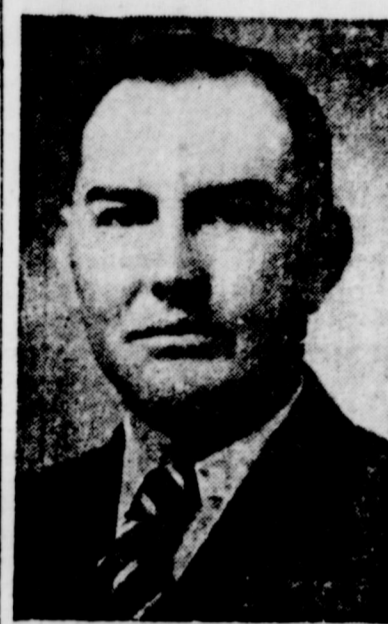

O. W. HAMPTON

PURINA HONORS O. W. HAMPTON

O. W. Hampton, Pampa, salesman for the livestock and poultry feed division of the Ralston Purina Company, received the company's five-year award May 1, when he observed his fifth year with that company.

Hampton is well known to farmers and feeders throughout this area as a result of his work with Wheeler Co. Produce Ass'n. A native of Texas, he was born in Justin, and attended North Texas State Teachers College in Denton.

He started in sales work in 1925 in Denton, and worked for several companies, including Swift and Company, before joining Ralston Purina in 1941. For a short time he worked in the Fort Worth area, before being promoted to district salesman in Pampa.

DEATH TAKES 86-YEAR-OLD MOBEETIE MAN

The Mobettie community was saddened this week by the death of Robt. Y. Sims, 86-year-old citizen who had resided there since 1907. Mr. Sims passed away Tuesday.

Mr. Sims was born at Dadsville, Ala., on Sept. 5, 1859, and had been a member of the Methodist church for more than 60 years, having joined at New Site, Ala., at the age of 20.

He was married to Fannie J. Irvin on Sept. 28, 1881. Mrs. Sims preceded him in death eleven years.

Mr. and Mrs. Sims were the parents of eight children, two of whom preceded them in death. Surviving children, all of whom were present for the funeral are: Mrs. M. C. Pigg of Wellington, Mrs. L. E. Powers of White Deer, and Wiley, Douglas, Alva and Mrs. W. A. Scribner of Mobettie.

Twenty-five grand children and 33 great grand children survive.

Mr. Sims lived a long and useful life and left a host of friends to mourn his passing.

SHRINERS WILL AID CRIPPLED

Crippled children throughout North America will dramatically receive assurance of all possible aid for resuscitation on National Observance of Shriner's Hospitals for Crippled Children Day, Sunday, April 28, it was announced last night by A. B. Crump, potentate aide of Khiva Temple.

General Douglas McArthur has been named honorary chairman of this year's celebration by William H. Woodfield, Jr., Imperial Potentate, and serving with General McArthur will be General Henry H. Arnold, Edgar Guest, General James H. Doolittle, J. Edgar Hoover, Admiral Chester W. Nimitz, and Jack Warner, of Warner Brothers Studio in Hollywood, and all officers of the Imperial Divan and the Hospital Trustees.

Throughout the United States, Canada, and Honolulu, Potentate Aide Crump said, the 159 Shrine Temples, with a membership of 500,000, will stage on April 28 special activities in behalf of all crippled children, to assure them, especially those whose families cannot afford top medical attention, that there is a chance for many of them to walk again.

Colorful exercises are being planned for the 15 cities in North America in which Shriners' Hospitals for Crippled Children are located. These cities are: San Francisco; Minneapolis-St. Paul; Honolulu; Greenville, S. C.; Lexington, Ky.; Portland, Ore.; Philadelphia; Springfield, Mass.; Montreal and Winnipeg in Canada; Salt Lake City; Spokane, Wash.; Chicago; Shreveport, La.; and St. Louis.

The St. Louis Shriner's Hospital for Crippled Children will be remembered as the unit to which Minnie Rose Webb, 14-year-old daughter of a Kentucky tenant farmer, was taken recently by crewmen of an Illinois-Central freight train. The railroad men were attracted to the little girl by her friendly waving from a rocking chair on her front porch each time the train passed.

"In each of the 15 hospital cities is a Shrine Temple with colorful marching units and bands and, on April 28, they will parade to the hospitals and the kiddies will be royally entertained," Crump said.

In most of the 144 communities with Shrine Temples but no Shrine Hospitals, every crippled child in town will be invited to a gala outing and will be driven there in style. There will also be a Shrine parade, band concert, entertainment and refreshments galore.

General Douglas McArthur has been named honorary chairman of this year's celebration by William H. Woodfield, Jr., Imperial Potentate, and serving with General McArthur will be General Henry H. Arnold, Edgar Guest, General James H. Doolittle, J. Edgar Hoover, Admiral Chester W. Nimitz, and Jack Warner, of Warner Brothers Studio in Hollywood, and all officers of the Imperial Divan and the Hospital Trustees.

Throughout the United States, Canada, and Honolulu, Potentate Aide Crump said, the 159 Shrine Temples, with a membership of 500,000, will stage on April 28 special activities in behalf of all crippled children, to assure them, especially those whose families cannot afford top medical attention, that there is a chance for many of them to walk again.

Colorful exercises are being planned for the 15 cities in North America in which Shriners' Hospitals for Crippled Children are located. These cities are: San Francisco; Minneapolis-St. Paul; Honolulu; Greenville, S. C.; Lexington, Ky.; Portland, Ore.; Philadelphia; Springfield, Mass.; Montreal and Winnipeg in Canada; Salt Lake City; Spokane, Wash.; Chicago; Shreveport, La.; and St. Louis.

The St. Louis Shriner's Hospital for Crippled Children will be remembered as the unit to which Minnie Rose Webb, 14-year-old daughter of a Kentucky tenant farmer, was taken recently by crewmen of an Illinois-Central freight train. The railroad men were attracted to the little girl by her friendly waving from a rocking chair on her front porch each time the train passed.

"In each of the 15 hospital cities is a Shrine Temple with colorful marching units and bands and, on April 28, they will parade to the hospitals and the kiddies will be royally entertained," Crump said.

In most of the 144 communities with Shrine Temples but no Shrine Hospitals, every crippled child in town will be invited to a gala outing and will be driven there in style. There will also be a Shrine parade, band concert, entertainment and refreshments galore.

MERLE LANG IS WAR CASUALTY

After the expiration of one year Mr. and Mrs. Otis Lang of Denver, Colo., have been notified that their son, Pvt. Merle L. Lang, has been pronounced officially dead.

The Langs are former Wheeler county residents, and Pvt. Lang was a member of Co I, 395th Infantry Regiment and the 99th Division, which was known as the Checker Board Division.

The regiment was in an attack against the enemy in the vicinity of Wuchied, Germany the night of March 18, 1945. He was reported missing following a heavy artillery barrage on his organization, which met continuous strong opposition, so that immediate search for lost personnel was not permitted.

Pvt. Lang left the States and landed in England the first of March 1945. He then went to France, Belgium and Germany.

The youth attended school at Shamrock and Samnorwood. He went to Denver with his parents in 1942, and enlisted in the U. S. Army October 9, 1944, at Fort Logan, Denver, Colo.

Lang received his basic training at Camp Wolters, Texas, after which he went to Fort Meade, Maryland and was assigned to overseas duty.

He is survived by his parents who reside at 11530 East 17th Ave., Denver; one sister; Mrs. Hubert E. Jones of Denver; two brothers, David Lang of Atlanta, Ga., and Reuben Lang of Denver.

SHAMROCK SET FOR BIG RODEO

Final settings are being added to stage the greatest Shamrock Rodeo in the history of the town, on May 3, 4 and 5, officials of the Shamrock Rodeo declared this week. With pretty weather for the three day show, thousands of visitors are expected to come to Shamrock as visitors and contestants.

Announcement was made that Lewis Blair of Dundee had agreed to be this year's clown at the rodeo. The prankster will bring his trick mule along as company.

Dannie Daniels of Borger, will be the announcer for the events at the rodeo grounds. He will furnish wise-cracks and information concerning the Rodeo.

The parade will be one of the main features, including the famed Amarillo Will Rogers Range Riders and the Pampa Ranglers, along with the Sayre Riding club and the Kiddies parade.

Bands featured in the three-day show will be Pampa, Childress, Shamrock, Hobart, Kellerville and Wellington.

After the Rodeo a dance will be held at Lonnie Burks Garage with The Texas Valley Folks furnishing the music. Old time music and popular music will be furnished. Admission to the dance is one dollar a head (tax included).

A contest for the kids will be held. Any boy or girl who is twelve years old or under may enter this contest. Prizes will be given for first, second, third and fourth. These boys and girls will be judged on horsemanship and dress.

Events in the Rodeo are as follows:

Calf Roping, Wild Cow Milking, Bronc Riding, Bull Riding, Bulldogging, Bare Back Bronc Riding and Cutting Horse, and Cow girl sponsor. Entrance fees are five dollars per event per Go Round.

Over \$1,000.00 in money will be given for the three day show. Saddle, spurs, chaps, hat will be given to the best all-round cowboy.

All contestants are asked to come to the Chamber of Commerce office to register before noon Friday May 3. This office is in the Johnson Hotel.

Wheeler Pupils Are In Amateur Contest

Pupils of the Wheeler second grade and Jodie Reid of the Wheeler high school will go to Shamrock Friday night to compete with other students of the county in an amateur program. The winners will go to Amarillo for a radio program.

Students taking part in the Wheeler program include: Donald Lee Hardcastle, Donald Ogleby, Don Weeks, Phyllis Kay Puckett, Donald Ray Weeks, Barbara Mitchell, Katherine Hubbard, Wanda Sue Waters, Paula Green, Margaret Sue Gaines, Donna Greenhouse.

Mrs. Ebb Farmer is teacher of the class of second graders.

Cleaning Garments Is H. D. Club Topic

"Cleaning garments before storing is a very good way of killing moths in clothing, either by washing, dry cleaning or a thorough sunning hung where there will be no dark corners," stated Miss Tamsey Riley at the regular meeting of the Briscoe Home Demonstration club which met April 16, in the Methodist church.

Mrs. Ernest Zybach stated "D. D. T. is a very effective fly spray. Also flies can be eliminated by destroying their breeding places, keeping everything clean around the yard."

Refreshments were served to two visitors, Mrs. Virgil Helton and Mrs. Joy Bell Riley. The following members were present: Mmes. Oden Hudson, Ernest Zybach, Ruby Zybach, G. T. Riley, Lloyd Childress, Lee Barry, Clarence Zybach and Miss Tamsey Riley.

Visitors in the Bill Taylor home Sunday were Mr. and Mrs. Bill Walker and Bill Mike, Mr. and Mrs. Fred Abbott and daughter, Mr. and Mrs. Harvey Close and family and Mr. and Mrs. J. G. Dyer of Oklahoma City.

City Drug To Hold 1c Sale May 1 to 4

Lonnie Lee, manager of City Drug Store, announces the semi-annual Rexall 1c sale will open at his store Wednesday, May 1, and continue through the rest of next week.

The Rexall sale will be in all departments, offering many timely savings.

Assembly of God At Briscoe Plans Meet

A revival meeting will begin Sunday night April 28 at the Assembly of God church in Briscoe with Evangelist Edith Little of Fort Worth in charge.

The meeting will continue for two weeks or longer. There will be old time gospel singing and preaching.

Services will begin each evening at 8 o'clock. The public is urged to attend by M. C. Cox, pastor.

Mrs. H. M. Wiley and daughter, Celeste, were Shamrock visitors Saturday afternoon.

Mr. and Mrs. Edgar Lester and sons visited their daughter and sister, Mr. and Mrs. Ralph Sims last Sunday.

Public Invited To W. C. T. U. April 29

The Women's Christian Temperance Union invites and urges everyone to attend a meeting of W. C. T. U. at the First Baptist Church at Wheeler Monday, April 29, at 2:30 p. m.

Dr. Harold Nicholson will make the principal address at 2:45, based on his experience with drinking men in service overseas.

Wheeler Junior Play Will Be On April 30

Want to laugh? If you do, get your tickets in advance for the new and riotous farce entitled "Aunt Tillie Goes to Town" by Wilbur Braun to be presented at the Wheeler High School Gym, Tuesday night, April 30, at 8:00 p. m. by the Junior class of Wheeler High. The production is under the direction of Miss Melba Wiley.

When Aunt Tillie goes to town and her nephew-to-be arrives unexpectedly along with other unexpected guests, things really begin to happen.

Cast of characters are: Tillie Trask—who dislikes all males—Melba Little; Lucinda Talbot—her maid, who is anxious to be married—Vondell Starkey; Lizzie Parsons—an aspiring young novelist—Floy Bradstreet; Ellen Neeland—who appears suddenly—June Johnson; Roland Howland—who always has an explanation for everything—Clyde Revious; Luther Long—Ronald's wealthy employer—Richard Jackson; Mervin Tucker—who is in a peck of trouble—Wayne Jolly; Charlie One Lung—a Chinese cook—A. V. Hefley; Mrs. Tillie Tucker—Mervin's aunt—Joy Bradstreet; Dr. Hattie Bing—a chiropractor—Ida Mae Martin.

Admission will be: adults—40c, children—20c. You can buy tickets from anyone of the Junior class.

School Officials To Go To Amarillo

Several Wheeler county school officials plan to attend the meeting of the Panhandle School Administrators' Ass'n, which opens with a banquet starting at 6 p. m., at the high school cafeteria.

All Panhandle superintendents, supervisors and principals and their wives or husbands are invited to attend.

Mrs. J. G. Cowden was called to her sister-in-law's bedside in Sayre Saturday. She returned to her home in Wheeler Tuesday.

Mrs. L. E. Bowman made a trip to Shamrock Saturday.

Wellington Votes \$100,000.00 Bond Issue For School

The city of Wellington voted a \$100,000 bond issue to erect a new grade school building by a margin of 7 to 1.

"Plans are to dispose of both east and west ward school buildings and replace them with the new brick structure for which bonds were voted," said Supt. Logan Cummings.

"The West Ward school building was condemned several years ago and state school authorities have threatened to condemn the East Ward school building and did not only because we had no other building available," he said.

"The program will be accomplished without raising the tax rate," he continued. "The school board will call in from the state bond of education old bonds which carry 4 1/2 per cent interest and issue new bonds, including the old bonds and the new \$100,000 issue and all will draw interest at the rate of 3 1/2. The difference in the rate will save between \$50,000 and \$75,000 by the period of maturity."

Kelton Juniors To Present Play May 3

The Kelton Junior class will present the play, "Optimistic Oscar," at the Kelton gymnasium on Friday, May 3, and the public is assured an excellent evening of entertainment as the cast has practiced hard on the program.

Patricia Adams is the leading lady and David Britt is the leading man.

During the second decade of our life we taste more lustily, hear more sharply, see more acutely, and have finer control of our muscular coordinations than during any other decade.

Mrs. J. M. Porter Has Penhandlers Group

The Penhandlers Club met Saturday afternoon with Mrs. J. M. Porter, Mrs. Herbert Aldous of Shamrock presiding.

The chief feature of the meeting was a review of the new book, "January Thaw" which was graciously given by Mrs. George Stanley of Shamrock.

A large number of guests and members enjoyed the hospitality of Mrs. Porter's home.

Mrs. Inez Kennedy was among Wheeler citizens who were in Shamrock Saturday.

Jerald Lester is visiting his parents, Mr. and Mrs. Edgar Lester of Allison. He has just finished "boot training" at San Diego.

Boys' 4-H Clubs Are Organizing In County

Now that the war is over and the labor shortage has been relieved to a certain extent, the Extension Service has been able to place a full staff in the county agent's office of Wheeler county. A full staff will mean that more time will be spent with boy's 4-H club work.

Fourteen clubs have been organized in the various communities throughout the county. So far the total membership is 275. County Agent J. H. Martin, and Assistant County Agent C. E. Harrison are pleased at the interest and enthusiasm being shown by the boys and their parents.

Records show that before the war, Wheeler county was one of the outstanding counties in 4-H club work in Texas. With the interest shown now by the boys and a little "boosting" from parents and friends Wheeler county can again become an outstanding county.

Membership is open to boys between the ages of 10 and 21. Although Mr. Garrison is pleased with the enrollment at present, he feels that there are more boys throughout the county who have not enrolled yet who would make good club members.

Following is a list of officers which the boys have elected: Kelton Grade: Frank Vines, pres.; Wilburn McCurley, secretary; Leola Grade: J. C. Darrow, pres.; Kenneth Whitely, secretary; Kellerville: David Hamlin, pres.; Dickey Sligar, secretary; Mobettie Grade: L. B. Coleman, pres.; Buell Crafton, secretary; Wheeler High: Benny Westmoreland, pres.; Wayne Jolly, secretary; Wheeler Grade: Maurice Pettit, pres.; James Gaines, secretary; Shamrock High: Tom Landrum, pres.; John Christner, secretary; Shamrock Grade: Jimmy Pennington, pres.; Hugh Cantrell, secretary; Kelton High: David Britt, pres.; Kenneth Killingsworth, secretary; Briscoe: Truman Zybach, pres.; Bob Zybach, secretary; Allison: Billy Jones, pres.; Jackie Taylor, secretary; Bethel: Donnie Ray, pres.; James Pike, secretary.

Certainly "all work and no play makes Jack a dull boy" so in the summer months there will be an encampment for the boys who have really worked to "make the best better."



W. Z. BAKER, prominent farmer and resident of Wheeler County 30 years, recently announced his candidacy for Sheriff. Mr. Baker has opened an active campaign and hopes to talk with most of the voters personally and solicit their support. This is his first political race.

Intermediates Will Give Kelton Program

The Intermediate Sunday School class will have charge of the entire Sunday School at the Kelton Baptist Church Sunday.

Officers and teachers will be as follows: superintendent, Kenneth Killingsworth; pianist, Miss Faye Voyles; song leader, Eula Ray Carman; teacher for men's class, Rueben Thomas; T. E. L., Paula Bledsoe; K. T., Patricia Adams; Intermediate, Koelene Tinney; Junior class No. 1, Audrey Pond; Junior class No. 2, Claudene Davis; primary, Betty Lou Ogle; Beginners, Eula Ray Carman.

In the absence of Bro. Stonecipher, Bro. Leo McDonald will preach at the 11 o'clock services.

Latin America Topic Methodist W. S. C. S.

The Methodist W. S. C. S. held their regular meeting in the parlor of the church Monday.

Mrs. Glover led in the opening prayer after which Mrs. J. M. Porter brought the scripture lesson and gave a brief report on the annual conference she attended in March at Sweetwater, Texas.

The main program on Latin America was given by Mrs. H. H. Hunt and the closing prayer was led by Mrs. Pete Mayfield.

Others present were Mmes. Ernest Lee, Lloyd Davidson, Clarence Robison, Dorsey Hutchinson, and A. C. Mitchell.

Charles Hagerman Dairy Show Winner

Charles Hagerman, 14 years old, won fourth place in the Pan-Plains Dairy Show at Plainview last week with his 2-year-old Milking Shorthorn. Charles is the son of Mr. and Mrs. L. L. Hagerman of east of Wheeler.

WHEELER, TEXAS, WEDNESDAY, APRIL 10, 1946

WHEELER COUNTY, TEXAS

WHEELER COUNTY, TEXAS

WHEELER COUNTY, TEXAS

WHEELER COUNTY, TEXAS

WHEELER COUNTY, TEXAS

WHEELER COUNTY, TEXAS

WHEELER COUNTY, TEXAS

WHEELER COUNTY, TEXAS

WHEELER COUNTY, TEXAS

WHEELER COUNTY, TEXAS

WHEELER COUNTY, TEXAS

WHEELER COUNTY, TEXAS

WHEELER COUNTY, TEXAS

WHEELER COUNTY, TEXAS

WHEELER COUNTY, TEXAS

WHEELER COUNTY, TEXAS

WHEELER COUNTY, TEXAS

WHEELER COUNTY, TEXAS

WHEELER COUNTY, TEXAS

WHEELER COUNTY, TEXAS

WHEELER COUNTY, TEXAS

WHEELER COUNTY, TEXAS

WHEELER COUNTY, TEXAS

WHEELER COUNTY, TEXAS

WHEELER COUNTY, TEXAS

WHEELER COUNTY, TEXAS

WHEELER COUNTY, TEXAS

WHEELER COUNTY, TEXAS

WHEELER COUNTY, TEXAS

WHEELER COUNTY, TEXAS

WHEELER COUNTY, TEXAS

WHEELER COUNTY, TEXAS

WHEELER COUNTY, TEXAS

WHEELER COUNTY, TEXAS



Mr. J. E. Hewitt

Mr. J. E. Hewitt, of the Wheeler County Board of Commissioners, is shown in the above photograph. He is a prominent citizen and has served the community in various capacities.

Mr. J. E. Hewitt is a member of the Wheeler County Board of Commissioners. He has been active in the community and has served on various committees.

Mr. J. E. Hewitt is a member of the Wheeler County Board of Commissioners. He has been active in the community and has served on various committees.

Mr. J. E. Hewitt is a member of the Wheeler County Board of Commissioners. He has been active in the community and has served on various committees.

Mr. J. E. Hewitt is a member of the Wheeler County Board of Commissioners. He has been active in the community and has served on various committees.

Mr. J. E. Hewitt is a member of the Wheeler County Board of Commissioners. He has been active in the community and has served on various committees.

Mr. J. E. Hewitt is a member of the Wheeler County Board of Commissioners. He has been active in the community and has served on various committees.

Mr. J. E. Hewitt is a member of the Wheeler County Board of Commissioners. He has been active in the community and has served on various committees.

Mr. J. E. Hewitt is a member of the Wheeler County Board of Commissioners. He has been active in the community and has served on various committees.

Mr. J. E. Hewitt is a member of the Wheeler County Board of Commissioners. He has been active in the community and has served on various committees.

Mr. J. E. Hewitt is a member of the Wheeler County Board of Commissioners. He has been active in the community and has served on various committees.

Mr. J. E. Hewitt is a member of the Wheeler County Board of Commissioners. He has been active in the community and has served on various committees.

Mr. J. E. Hewitt is a member of the Wheeler County Board of Commissioners. He has been active in the community and has served on various committees.

Mr. J. E. Hewitt is a member of the Wheeler County Board of Commissioners. He has been active in the community and has served on various committees.

Mr. J. E. Hewitt is a member of the Wheeler County Board of Commissioners. He has been active in the community and has served on various committees.

Mr. J. E. Hewitt is a member of the Wheeler County Board of Commissioners. He has been active in the community and has served on various committees.

Mr. J. E. Hewitt is a member of the Wheeler County Board of Commissioners. He has been active in the community and has served on various committees.

Mr. J. E. Hewitt is a member of the Wheeler County Board of Commissioners. He has been active in the community and has served on various committees.

Mr. J. E. Hewitt is a member of the Wheeler County Board of Commissioners. He has been active in the community and has served on various committees.

Mr. J. E. Hewitt is a member of the Wheeler County Board of Commissioners. He has been active in the community and has served on various committees.

Professional Accountants

Insurance

Home Improvement

Transfer and Storage

Funeral Insurance

Mutual Burial Association

City Bakery

Remington Typewriters

Adding Machines

Sales and Service

E. J. Cooper

Box 38, Wheeler, Texas

Phone 9016-F-3

Wheeler, Texas

Wheeler, Texas

Wheeler, Texas

Wheeler, Texas

Wheeler, Texas

Wheeler, Texas

Wheeler, Texas

Wheeler, Texas

Wheeler, Texas

Wheeler, Texas

"You're talking off BROTHER!"

Watch your car about times with that high-power, high-octane Phillips 66!

Get the maximum mileage from your car with Phillips 66. The new gasoline has to be put in a better car. Starting along the open highway... making it and so on... starting off on a cold morning... you see it and Phillips 66.

Don't let the latest orange-back-back shield and see for yourself why the whole town's talking about Phillips 66.

PHILLIPS 66 GASOLINE

PHILLIPS WAR-DEVELOPED REFINING METHODS ARE BRINGING YOU THE FINEST GASOLINE WE'VE EVER PRODUCED!

Are you really one of the best drivers in YOUR COMMUNITY?

There's a way to rate yourself as the **POLICE TRAFFIC SAFETY CHECK**

Let's have you... remember your own safety and that of your family depend on the way you drive.

<p>1. Do you always signal before turning or stopping?</p> <p>2. Do you always use the correct lane when passing?</p> <p>3. Do you always use the correct lane when changing lanes?</p> <p>4. Do you give the pedestrian a look-over before you see the light of red?</p>	<p>5. Do you use traffic lights when you are in a hurry?</p> <p>6. Do you drive in a lane that is not your lane?</p> <p>7. Do you refuse to drink before driving?</p> <p>8. Do you drive with extra caution in the rain or snow and on wet or icy pavement?</p>	<p>9. Do you know and observe the rules of the road in your community?</p> <p>10. Do you ever exceed the speed limit?</p> <p>11. Do you ever drive when drinking?</p> <p>12. Do you drive within the speed limit—never just at the limit?</p>
---------------------------------------------------------------------------------------------------------------------------------------------------------------------------------------------------------------------------------------------------------------------------	-----------------------------------------------------------------------------------------------------------------------------------------------------------------------------------------------------------------------------------------------------------------	-----------------------------------------------------------------------------------------------------------------------------------------------------------------------------------------------------------------------------------------------

13. "100" means—Are you really that good?
 14. "80" means—Good driving. We need more of you!
 15. "60" means—Fair driving. You must improve.
 16. "40" means—Poor driving. You're heading for trouble, possible injury and serious financial loss.

17. Take another look at your score. Would your family and friends rate you the same?
 Remember, don't just wish when you and your family are on the streets that all drivers could truthfully answer "Yes" to all test questions! Of course you do—and the next driver feels the same way about it. So start today to improve your score.

CHECK YOUR CAR!

These are the mechanical features that will be examined in the Police Traffic Safety Check

TIRES—Do they need adjustment? How about the hand brake?
LIGHTS—Do any bulbs need replacing? Are headlights properly focused and aimed? Are tail and stop lights in good condition?
WIPERS—Are they all in safe condition? (No cuts, fabric breaks, excessive wear?)
WINDSHIELDS—Do they operate satisfactorily? Do blades need replacing?
HORN—Does it operate easily and when you need it?
 Are there any other safety items that need attention, such as steering, fenders in place, rear view mirror, muffler, etc? (Have these checked regularly.)

This Message Sponsored By
Wheeler Gas Company
 Wheeler, Texas

MADE YOU

Rendered Your Property For 1946 Taxes

MUST BE RENDERED TO GET YOUR HOMESTEAD EXEMPTION

If you have not made your rendition, be sure to get in touch with your Tax Assessor-Collector and make certain your property is on the rendered roll.

The law states that your property must be rendered in April of each property will be placed on the UNRENDERED ROLL and you will not be entitled to the HOMESTEAD privilege and will have to pay the STATE TAX.

The Tax Assessor's office will try to see you, but if you are missed please call by the office, and the Tax Assessor-Collector will see that you are placed on the rendered roll.

YOUR COOPERATION WILL BE GREATLY APPRECIATED

T. L. GUNTER
 Wheeler County Tax Assessor-Collector

OUR CHEAPEST WAY TO BUY OR SELL! WANT ADS

ES—10c per line (counting 5 words to line) for first insertion. Minimum charge, 30c; 5c per line after first time. Second charge 15c. Reader ads scattered among local items per line each insertion. Cards that run every week 25c per column inch per week.

PLAY ADVERTISING—National rate, 42c an inch; Local advertising rate, 30c per column inch, 25c per inch when placed or more used each week during calendar month.

FOR SALE

FOR SALE—sweet potatoes, egg, tomato, pepper and egg. Ready now. Will Warren. 19-tfc.

FOR SALE—E flat, alto Busher phone, yellow gold. See Doran at Holt Drug. 19-2tc

FOR SALE—Dempster windmill power, both in good condition. Brown at Puckett's Grocery. 19-1tc.

FOR SALE—modern house, 5 rooms and bath, large block of close to school. Cecil J. 17-tfc.

FOR SALE—several good town lots—oil leases. W. Pike, 407 S. Wall St., phone 17-4tc.

FOR SALE—2 used tractor and tubes, size 11-25-28. Hennington, Mobeetie. 14-7tp

FOR SALE—1940 5-passenger coupe in good condition and heater, good rubber. Chev. Standard 2-door; 1936 Chevrolet, 2-door, good condition. Shorty Er. 13-tfc

BUY—Clean cotton rags, 5c and The Wheeler Times. 13-tfp

MISCELLANEOUS

FOR RENT—one bedroom. Mrs. C. N. Wofford. 16-tfc.

ALCOHOL

PUBLIC enemy No. 1—

WANT LISTING, cultivating, etc. R. F. Lee, Route 1, Wheeler. 18-2tp.

MALE HELP WANTED—Opportunity of lifetime supplying DDT and other profitable products to farmers in Wheeler county. No experience or capital required. Must have auto and good references. Permanent. Write or wire McNess Company, Dept. T, Freeport, Illinois. 19-2tp.

FOUND—small purse containing \$1.20. Call at The Wheeler Times office. 19-1tc.

WANT TO BUY—knife attachment for 2-row P & O horse-drawn monitor. See W. S. Williams. 19-1tp.

LOST—box of carpenter tools between Sweetwater and Mobeetie on Tuesday. O. P. Gober, Mobeetie. 19-1tp.

RAWLEIGH'S PRODUCTS—on sale in Wheeler at Burgess Shoe Shop. J. J. Gilley, Rawleigh dealer. 19-3tp.

MONUMENT WILL BE ERECTED OLD J. A. RANCH SITE

CANYON—A stone monument and bronze tablet have been placed at the original headquarters of the big J. A. Ranch established by Col. Chas. Goodnight in November 1876.

The markers placed in the ceremony were given by Newton Harrell of Claude, on whose ranch the site is located. The Harrell family also served a barbecue dinner for the 25 persons who made their way down the trails of the Palo Duro canyon to the historic spot on April 13.

A short program memorialized the occasion.

"We feel that this tribute to Col. Goodnight is one that he deserves, and in behalf of the many men who worked for him on the J. A. I wish to say that I know they would feel honored to know this site is marked with an appropriate monument," said Mrs. Inez Doshier of Claude whose father, Jim Christian, was one of Goodnight's top hands for several years.

Mr. Harrell, president, and a number of directors of the Panhandle-Plains Historical Society were present.

"There are a number of historic spots in the Panhandle which should be marked while they can be located," said Mr. Harrell. "These include the original headquarters of the first ranches established in this section. The Historical Society will be glad to sponsor the marking of any of these historic spots."

HEALTH OFFICER SOUNDS WARNING MALTA FEVER

AUSTIN — Undulant (Malta) Fever is a disease which is transmitted to human beings by infected animals. Individuals may acquire the disease (1) as the result of direct contact with infested animals or (2) following the use of raw dairy products obtained from infected dairy cows. If the disease is due to contact with infected animals or their waste products, the germ gains entrance to the human body through the skin, stated Dr. Geo. W. Cox, State Health Officer.

Persons who live on farms are more subject to undulant fever than those who live in cities. On farms, the disease is more apt to affect men due to the fact that men come in contact with hogs and cows to a much greater extent than do farm women. Farmers have direct contact with animals during loading and unloading for market. The handling of infected cows or sows and of the young at time of birth represent hazardous types of contact.

The danger of undulant fever may be reduced greatly by avoiding as much as possible all forms of direct contact with animals which may be infected. The wearing of heavy gloves if contact is unavoidable should aid in protecting the skin against exposure.

Urban residents have little or no occasion to come in direct contact with infected animals. Undulant fever acquired in city or town is due, as a rule, to the use of milk, cream, and butter which lack certain safeguards. Prevention of undulant fever, whether due to contact with infected animals or to ingestion of contaminated dairy products, is dependent to a further extent upon the eradication of contagious abortion from farm animals and careful pasteurization of dairy products.

Times Want-Ads Get Results!

COMING

We expect a shipment any day of

AERMOTOR WIND MILLS

We receive new merchandise every week. Call on us for your needs. We may have what you want.

J. P. GREEN & SONS
HARDWARE
Wheeler Texas

GREATER GRAIN PLANTING URGED

Texas farmers are being urged to increase their planting of grains, especially corn and sorghums, in order to help alleviate the critical feed shortage. Prospective acreage reports, based on intentions to plant as of March 1, indicate that Texas farmers are falling far short of reaching the acreage goals set for corn and grain sorghums, according to B. F. Vance, State PMA Director.

The corn planting goal for 1946 is 4,950,000 acres, while prospective acreage is only 3,921,000 acres, 79 per cent of the goal. For sorghums the goal is 7,800,000, and indicated acreage is 7,045,000 acres, 90 per cent of the goal.

The Texas record for wheat and oats planting is much better. Vance declared, with 5,994,000 acres of wheat planted, 115 per cent of the 5,200,000 acre goal. The oats acreage is 1,849,000, slightly more than the 1,830,000 acre goal.

With feed supplies short and with great amounts of wheat being exported to starvation areas, the demand for all grains will continue, Vance said. He called upon Texas farmers to go over their plans and to increase production of grain this year if at all possible.

LOCAL NEWS ITEMS

Mrs. Andrew Goad, Donnie, Mrs. Everatt Goad and daughter attended business in Shamrock Friday.

Roy Currin of Wellington spent the weekend in Wheeler.

T. S. Puckett of Clinton spent the weekend with his wife and children in Wheeler.

Mrs. C. B. Smith and son, Bob, and Maxine Bell of Pampa visited in Wheeler Monday.

Worth Fullingim of Brownwood spent the holidays with his parents, Rev. and Mrs. P. D. Fullingim.

A. B. Pinnell and Mrs. R. D. Seavey visited their mother, Mrs. E. G. Pettit Monday.

Mrs. C. E. Peterman left Monday for Oklahoma City to visit her daughters, Mrs. L. B. Kenney and Mrs. Glenn Schaapveld.

Mrs. Grant Beck and daughter, Joanne, of Dumas are visiting her parents, Mr. and Mrs. D. G. Sims during the Easter holidays.

Time out for Coke



COCA COLA BOTTLING CO., Shamrock, Texas

GET THAT NEW FEELING IN JUST 10 DAYS!

TAKE CARE OF YOUR NUTRITION ZONE AND IT WILL TAKE CARE OF YOU!

GIVE NATURE A CHANCE! Make sure your central source of health is functioning properly!

GET ADLERIKA TODAY! Use every other day for 10 days and notice the difference! Try this 10 day TONE UP OF NATURE'S NUTRITION ZONE Starting TOMORROW MORNING — UPON ARISING — Don't Delay! — Do it today!

ADLERIKA

ASK YOUR DRUGGIST! CAUTION—USE ONLY AS DIRECTED

BARN PAINT RED

Lasts FOR MANY YEARS

• BPS BARN PAINT RED is a rich, full-bodied exterior paint that can be liberally reduced with linseed oil... reducing the cost.

• BPS BARN PAINT RED dries with a good gloss... holds its bright red color... The tough, protective coating resists weather and does not fade out like so many of the cheaper barn paints often do.

• Spreads on easily and has remarkable hiding qualities.

Also for METAL ROOFS

Use it on barns, silos, outbuildings, bridges, warehouses and all wood, brick or metal surfaces.

NEW BEAUTY WITH PATTERSON-SARGENT PAINTS

CICERO-SMITH LUMBER CO. WHEELER PHONE 104

Barn Fly CONTROL MADE EASY

You have heard of DDT, the "miracle killer." Purina research has developed a plan for using DDT that is both effective and low cost.

- PURINA FLY SPRAY FOR FARM BUILDINGS. Two applications a year keep down flies in the barn.
- PURINA FLY SPRAY FOR DAIRY CATTLE. Should flies come into the barn on the cows, this quickly kills and repels them.

FOR FARM FUN AND MUSIC
Tune in on Purina's OPRY HOUSE MATINEE
Your Mutual Station 12:00-1:30 CST. — 1:00-1:30 EST

We Want Your CREAM — POULTRY — EGGS

WHEELER COUNTY PRODUCE ASS'N
NARVILLE ARGANBRIGHT, Manager
V. B. Hardcastle, Geo. Lamb, Gordon Whitson, J. F. Rathjen and A. A. Jones, Directors
PHONE 142 WHEELER

SEE HOW MUCH YOU'D SAVE this Weekend

POST'S RAISIN BRAN TWO BOXES	21¢	POST'S GRAPE NUTS FLAKES 2 LARGE BOXES	29¢
POST TOASTIES	TWO LARGE BOXES 29¢		

Self Service FOODS

FLOUR	GLADIOLA 25-LB. SACK	\$1.35
PEACHES	DEL MONTE, SPICED NO 2 1/2 CAN	35¢
SHORTENING	MRS. TUCKER'S 4-LB. CARTON	79¢
ORANGE JUICE	ADAMS 48-OZ. CAN	49¢
PEANUT BUTTER	WAPCO QUART	55¢
PICKLES	SOUR CHIPS PINT	25¢
BAKING POWDER	K. C. 25-OZ.	23¢
PIE FILLING	BEST BOX	23¢
TEA	SCHILLING'S 1/2 POUND	45¢
MATCHES	FIRESTONE CARTON	23¢

FIRST on the table... LAST off!

TWO POUND BOX 29¢

Fresh Fruits & Vegetables

YELLOW SQUASH	POUND	10¢
GRAPEFRUIT	RUBY RED POUND	8¢
SPUDS	10 POUNDS MESH BAG	45¢
CELERY	LARGE WHITE, BUNCH	19¢
LETTUCE	PER POUND	13¢

MARKET SPECIALS

RIB ROAST	POUND	18¢
PURE LARD	POUND	18¢
WIENERS	POUND	30¢
BUTTER	ARMOUR'S POUND	54¢
LUNCH MEAT	ASSORTED POUND	30¢

PUCKETT'S FOOD MARKET

WHEELER, TEXAS

WANT NEW TIRES?

COME IN AND ASK ABOUT THE

Firestone 2-WAY PLAN FOR YOUR DRIVING SAFETY

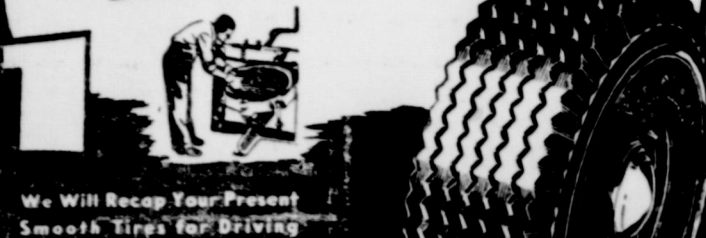

We Will Recap Your Present Smooth Tires for Driving Safety.



When New Firestone Delux Champion Are Available We Will Recap Your Old and Buy You a New One.

Firestone DELUXE CHAMPION
The Tire that Stays Safer Longer

Drive in Today

Ready for Emergency

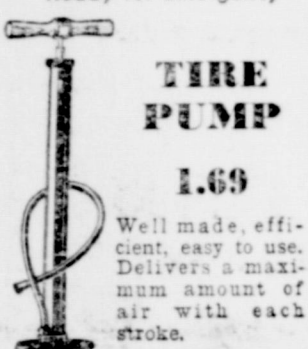

TIRE PUMP
1.69

Well made, efficient, easy to use. Delivers a maximum amount of air with each stroke.

Clear, Powerful Tone



Twin Trumpet AUTO HORN
5.95

It's a beauty! Roman gold metalure finish. Completely wired, easy to install.

Replace Old-Fashioned, Ineffective Lights

Sealed Beam Adapter Kit

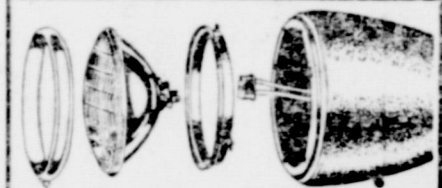

Sealed Beam lights practically double your vision... make night driving much safer. Simple and easy to install. Just remove old lens, reflector, bulb and insert new unit. **4.95**

FREE!

Reg. 25c Package **BURPEE'S SUPER GIANT ZINNIA SEEDS** and 20-Page Booklet "Beautiful Lawns with Less Work" Come In Today!

For Real Service



FUEL PUMPS
2.49

New pumps of very fine quality to increase your car's efficiency. Well built to insure long life and dependable performance.

Stays Whiter Longer



Firestone HOUSE PAINT

3.25 Gal.

Contains Titanium Dioxide, a quality ingredient which gives it uniform, lasting and brilliant whiteness. Two coats do the work of three.

the Month CLEARANCE

- Firestone Fabric Dry Cleaner, 1 gal. 98c
- Firestone Highspeed bicycle tire. \$1.69
- Firestone amber fog light, Each \$1.98
- Firestone sealbeam headlight changeover kits for early model cars. \$1.95
- Firestone electric fence \$15.95
- Firestone flashlight batteries Each 10c
- Firestone auto double bar grill guards \$5.95
- Firestone auto seat covers \$8.45 to \$11.95
- Firestone luggage assortment, 24x26 in. suitcases \$11.95 to \$27.30

Mobeetie Happenings

By Louise St. John

Mrs. Clarence Lee has returned from a four months visit in Phoenix, Arizona.

Mrs. Lee, Roy and Mrs. Dale Brown left Thursday for San Antonio to visit Mrs. Lee's daughter, Mrs. Rou Chant.

Mr. and Mrs. A. B. Lancaster and Sidney Lancaster of Mobeetie and Mr. and Mrs. Bob Childress spent Sunday in the R. G. Lancaster home at Borger.

Mr. and Mrs. Leroy Robison of Wheeler visited his parents Sunday.

Betty Jean and Inez Lancaster spent Saturday night in the R. E. Zell home.

Mr. and Mrs. R. E. Zell and children and Betty Jean and Inez Lancaster visited in Spearman Sunday.

Mrs. B. L. Higdon reviewed "From Victory to Victory" at the First Baptist church at Mobeetie Tuesday evening April 16. Cake and punch was served to 24 members and visitors of the W. M. U. after the review.

Mrs. Travis Patterson and son of Pampa visited her parents over the weekend.

Mr. and Mrs. Art McPherson and sons of Wynoka, Okla., Mrs.

Savage and children of Childress and Elwin Dysart of Channing were visitors in the C. A. Dysart home over the weekend.

Mr. and Mrs. J. A. Lancaster and children of Wellington spent Friday in the Lancaster home.

Mr. and Mrs. Herman Gabriel, Mr. and Mrs. Warren Williams and children, Mr. and Mrs. Claude Taylor and children, Mrs. Travis Patterson and son, Mr. and Mrs. Joe Gabriel and children, Mr. and Mrs. Ormand Churchman and children, and Douglas Corse visited in the Willard Godwin home Sunday.

Mrs. Leonard Hollis of Pampa visited her parents Sunday.

Sunday School Class Enjoys Skating Party

Mrs. C. C. Robison entertained her Sunday School Class of the Methodist Church with a skating party and a picnic supper at Shamrock Thursday, April 18.

Those present were: Billie V. Brown, Yvonne Clark, Patsy Noah, Mary Alice Close, Patsy June Williams, Wilma Hall, Jo Ann Richerson, Patsy Sue Hunt, Margaret Ann Holt, Wanda Lutten, Mrs. H. H. Hunt and Mrs. C. C. Robison.

We feel like a cannibal every time we eat oysters.

FAST

DEPENDABLE ABSTRACT SERVICE



FIRE!

Many years of satisfactory service to Wheeler County clients.

Fire strikes rich and poor alike, leaving a path of death and destruction behind. Do you have adequate protection against losses by fire? Why not consult us about safeguarding your home and property.

Guaranty Abstract & Title Company

PHONE 15

Count on Doris Forrester Insurance — faithfully serving thousands of clients for 16 years.

DORIS FORRESTER AGENCY

N. W. Corner of the Square Fire, Tornado, Automobile, Etc.

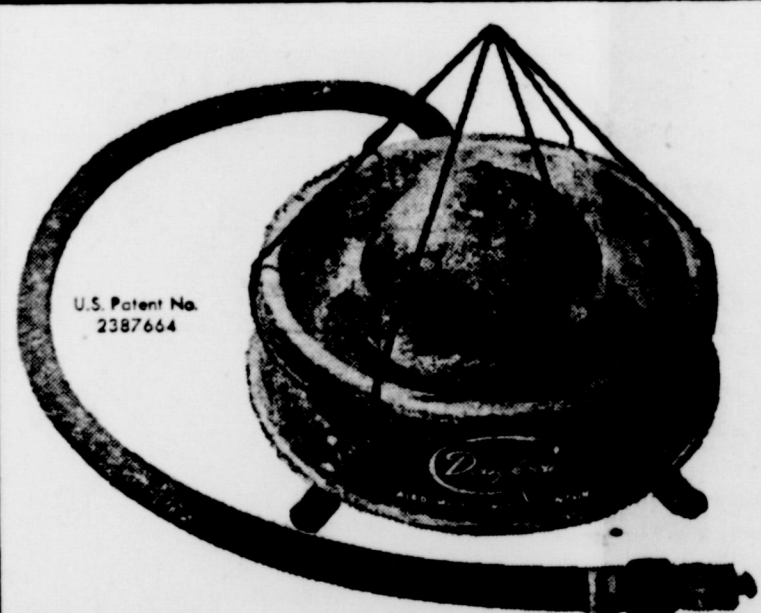

NOW! AN AUTOMATIC POULTRY FOUNTAIN THAT IS ECONOMICAL, DURABLE AND DEPENDABLE

Doughboy

AIRDOME AUTOMATIC FOUNTAIN

- Adjustable float keeps water at any desired level.
- One screw adjusts water level. No knobs, gears or gadgets.
- Constant, even flow of water with shutoff to prevent overflow.
- Will adequately water 250 baby chicks, poults or pheasants.
- Equally efficient on gravity or pressure systems.
- Easy to clean—removable dome permits instant cleaning. A sweep of the hand cleans entire fountain—no corners or seams to reach.
- Adjustable legs permit 3 heights.
- Roost-proof grill—will not tip.
- Entire fountain double dipped galvanized after forming.
- Rubber hose with filter connection keeps water clean. Fits standard thread.
- Nothing to break, wear or deteriorate—will last indefinitely with ordinary care.

Chick or Pout \$5.95 Hen or Turkey Size \$6.95

Price Slightly Higher West of Rocky Mts.

WHEELER COUNTY PRODUCE ASS'N.

NARVILLE ARGANBRIGHT, Manager

SPECIALS FOR FRIDAY & SATURDAY APRIL 26th and 27th



There is a veritable shower of money saving values on hand at your IGA Store. No matter what the day, you can be assured that the prices you pay for food at IGA are lowest in town.

IGA MUSTARD
9-OZ. JAR 9c

IGA PRUNE JUICE QUART BOTTLE 27c

CLOROX BLEACH QT. BTL. 15c

BLU-WHITE FLAKES PKG. 10c

IGA CLEANSER LEMON ODOR 2 PKGS. 9c

SOAP LIFEBOUY 3 BARS 20c

Kellogg's APRIL SHOWERS CEREAL EVENT

ALL BRAN 10-OZ. PKG. 12c

RICE KRISPIES 5 1/2-OZ. PKG. 12c

PEP 8-OZ. PKG. 9c

CHEERIOS PKG. 12c

FRESH FRUITS AND VEGETABLES

U. S. NO. 1 TEXAS TRIUMPHS NEW POTATOES 4 POUNDS 25c

CALIFORNIA HEAD LETTUCE LARGE HEAD 12c

CALIFORNIA LEMONS PER L.B. 10c

ORANGES CALIFORNIA DOZ. 33c

U. S. NO. 1 YELLOW ONIONS 2 LBS. 25c

CABBAGE EAST TEXAS L.B. 7c

PURE CIDER IGA VINEGAR QT. BTL. 19c

IGA CHU-WEE PEANUT BUTTER 16-OZ. JAR 33c

MORGAN'S SWEET PICKLES 16-OZ. JAR 28c

CARNATION MALTED MILK 16-OZ. JAR 39c

IGA CHOCOLATE SYRUP 16-OZ. JAR 29c

WHITE SWAN GRAPEFRUIT SECTIONS NO. 2 CAN 29c

FIRST PICK GRAPEFRUIT JUICE 46-OZ. CAN 29c

LIBBY'S TOMATO JUICE 46-OZ. CAN 29c

AMBASSADOR

TOILET

TISSUE

4 ROLLS

19c

GOLLY

SOAP

POWDER

24-OZ. PKG.

21c

MARKET SPECIALS

PORK CHOPS CURED L.B. 38c

BOLOGNA PER L.B. 29c

SAUSAGE PURE PORK L.B. 35c

PORK STEAK OR ROAST L.B. 35c

GROUND BEEF FRESH L.B. 25c

SPARE RIBS PER L.B. 19c

Plenty of **CHIC-O-LINE POULTRY FEEDS** For This Weekend

FIRST PICK—VAC. PACKED GOLDEN CORN

12-OZ. CAN 14c

MORTON HOUSE—CHICKEN NOODLE SOUP

10 1/2 OZ. CAN 13c

FINER QUALITY AT LOWER PRICES FROM COAST TO COAST

CLAY'S



NASH APPLIANCE & SUPPLY CO.

HOME OWNED

WHEELER

coe F
al Me
Wednesday
nt-Teach
come t
ing of t
School
follow
bute t
Bob
Tole
as Pru
ann Chik
Wilson.
CORMICI
to cows it
daily beca
feature
ulations
from
nature an
culator.
the milkin
to cows.
Add t
ARM
Whe
SOMETIM
Bea that
ren't as
emper.
But the
public co
dea is th
ess organ
Many
business.
organizat
about pre
national I
6 5
Public gues
6
In this sur
resses by
time profit
... thirty
But in
1942, 194
profits of I
Company
on sales.
what the g
for all ind
For thi
year per c
was: 194
1944-3.9
6 5
Public gues
6 5
In the fo
1939, 194
of Intern
pany ave
well unde
"Guesed"
6 FAH
Majority th
in
18 ten-ye
The sur
knows th
are
majority

FARM SALE?
To Get The Job Done Right
SEE SHELBY PETTIT
Wheeler, Texas

BILLY 'K'

Sorrel Quarterhorse by Billy Sun, by Midnight, Jr.
ALSO HAVE DARK SORREL, LUCKY
A grandson of Bill Thomas

Will stand these two horses at my place 8 miles north-west of Texola, at \$12.50 with return privilege.

LUTHER BULLOCK
TEXOLA, OKLA.

OPENING

SAT. APRIL 27

PRODUCE

We will pay top prices for Cream, Eggs and Poultry.

YOUR BUSINESS APPRECIATED

HERBERT WHITENER
At Lawrence Hatchery

ALLISON NEWS
Mrs. Lester Levitt

Those attending the Easter Pageant at Lawton Sunday morning were: Bobbie Joe Grayson, Clifton Taylor, Bonita Parker, Evelyn Levitt, Bobbie Donaldson, Reta Aderhold, Myrtis Gall, Charlene Parker, Paralee Helton, Gynelle Reed, Billy Bob Levitt, Jo Nell Aderhold, Jackie Taylor, Johnnie Donaldson, Bill Wise, Roy Peterman, Helen Marie Marshall, Roy Helton, Lyne Levitt, Don Markham, Billy Ray Jones. Those sponsoring the trip were Mrs. Lester Levitt, Mr. and Mrs. Lawrence Trayler, Mr. and Mrs. Donald McMillan, Rayburn Hall and family. The group went in Mr. Hall's truck.

Mr. and Mrs. Dudley McMillan of Oklahoma City spent the weekend in the homes of H. R. Warren and Claude McMillan.

Mr. and Mrs. Bill Cowart of Shamrock and Mrs. Anna Lewis of Waco, and Earl McCoy and family of Reynold visited in the parental W. S. McCoy home Sunday.

Mr. and Mrs. Frank Begert and children from Umbarger spent the weekend here with relatives.

J. C. Crow and family visited in Turkey Sunday.

Mrs. A. Walls and daughter spent Sunday with Mrs. Lonnie Gilbert at Estellene.

Francis Huff from Denton College and David Grayson from Canyon spent the Easter holidays here with home folks.

Patsy Huff spent a few days in a Canadian hospital last week where she suffered with pneumonia.

Sam and Bill Begert made a business trip to Canadian Thursday.

Mr. and Mrs. Lloyd Jones and daughter, Kay, motored to Amarillo Wednesday.

Willie Boydston and family returned from a weeks trip to Arkansas.

Blue Bonnet Meets With Mrs. Patterson

The Blue Bonnet Study Club of Mobeetie met Thursday, April 18, with Mrs. A. A. Patterson.

The program was about American political leaders.

The following members were present: Mesdames Dick Brown, J. M. Boswell, A. G. Caldwell, C. J. Van Zandt, J. M. Hathaway, Si Marchbanks, Homer Matthews, Arthur Carmichael, J. H. Scribner, Tracy Willis and A. A. Patterson.

POLITICAL ANNOUNCEMENTS

Subject to the action of voters in the Democratic Primary, July 27, 1946:

For District Judge:
WALTER ROGERS
of Gray County
LEWIS M. GOODRICH
of Wheeler County

For District Attorney:
TOM BRALY
of Gray County

For State Representative 122nd District:
R. L. TEMPLETON
of Collingsworth County

For County Judge:
G. W. HEFLEY

For County Clerk:
HARRY WOFFORD

For County Attorney:
HOMER MOSS

For Sheriff:
JESS SWINK
W. Z. BAKER

For County Treasurer:
LILLIE M. McCLAIN
PALMER SIVAGE

For Commissioner: Precinct No. 1:
LLOYD ANGLIN

For Commissioner: Precinct No. 2:
S. B. DAVIS
W. E. MASON
JESS B. CROWDER

For County School Supt:
ALLEN KAVANAUGH

For District Clerk:
MRS. OLLIE W. BEENE

For Tax Assessor-Collector:
T. J. DAUGHTRY
T. L. GUNTER

Mrs. L. T. Davis Leads Kelton Bible Study

The Kelton Baptist W. M. S. met this week with nine present. The Bible study was given under the direction of Mrs. L. T. Davis. The sec-treas., Mrs. Fred Rathjen, reported that \$28 was given to the W. M. S. for the Women's Bible Science Building at Wayland College.

The next meeting will be Monday, April 29 and will be Mission Study.

Dr. and Mrs. V. N. Hall had for Sunday dinner guests, Dr. J. A. Hall of Shamrock, Mrs. M. McIlhenny and Miss Blanche Grainger. After dinner callers were Mr. and Mrs. W. B. Miller and daughter, Mary Lynn, and Mrs. W. Baird of Pampa.

TOO LATE TO CLASSIFY

WANTED—lady for light house-keeping. Prefer elderly lady. Call 143. Mrs. W. E. Bowen. 19-1tp.

FOR LEASE—300 acres of grass land, good well of water, 8 miles West of Wheeler. Horace Blair, Star route 2, Pampa, 5 1/2 miles northeast of Lefors at Col-texco Carbon. 19-2tp.

FOR SALE—six 24 by 24 windows without frames. J. H. Roper, Mobeetie. 19-1tp.

FOR SALE—1440 acres, 4 mi. North of Sweetwater store, all grass except 100 acres in cultivation. Well watered, good fences. \$12.50 per acre. P. T. Boston, Shamrock. 19-3tp.

SOMETHING NEW—Electric header controls for 12 foot M-M combines. Write for prices. Dealers wanted. Tri-State Automotive Co., Kimball, Nebr. 19-3tp.

NEW PICTURE FRAMES

Plastics with mirror backs

ALSO

New Easel and Panel Numbers

35¢ to \$2.95

Priced to suit your purse

RUSS VARIETY

Wheeler Texas

HOSPITAL NEWS

Mrs. Fulton Meadows of Briscoe entered for treatment, April 17.

John Junior Lister of Kelton entered for treatment, April 18.

Patsy Waters of Briscoe entered for treatment, April 19.

Mrs. Truett Smith of Wheeler entered for treatment, April 19.

Mrs. Weldon Sanderifer of Stinnett underwent a major operation, April 19.

Mr. and Mrs. H. G. Davis of McLean are the parents of a son, born April 19.

Mrs. B. Lancaster of Briscoe entered for treatment, April 20.

Jenaette Perrin of Lefors underwent a tonsil operation, April 20.

Mrs. Roger Batts, of Canadian underwent a minor operation, April 21.

Mrs. Dick Clark of Wheeler entered for treatment, April 21.

Mae Coleman underwent a tonsil operation, April 23.

Mrs. Vernon Hooker of Mobeetie entered the hospital for treatment, April 23.

Patsy Brumley of Wheeler entered for treatment, April 23.

Royal Service Held By Missionary Group

The W. M. S. met Monday afternoon in the home of Mrs. Geo. Hefley for a Royal Service program. The meeting opened with a song and prayer was led by Mrs. Arganbright. Those taking part on the program were Mrs. C. N. Wofford, Mrs. Mitchner, Mrs. Sayre, Mrs. Jacob, and Mrs. Arganbright. The president, Mrs. Gordon Whitener, presided over the business.

The closing prayer was led by Mrs. P. D. Fullingim and refreshments were served to the following members: Mmes. Gordon Whitener, Marl Jacob, Raymond Sayre, Lee Guthrie, Minnie Farmer, A. C. Wood, P. D. Fullingim, Narville Arganbright, C. N. Wofford, J. L. Bailey, J. M. Burgess, Lillian Wright, T. M. Bradstreet, Harry Wofford, Geo. Porter, Frank Wofford, Mitchner, L. C. Lafin, and Geo. Hefley.

If the coming atomic bomb tests prove successful our Admirals will have to review the U. S. Fleet from glass-bottomed boats.

Men and women between fifty and sixty years of age are safer drivers than the youngsters.

Even after we all have walkie-talkies I suppose someone will still cut in and say "Your five minutes are up."
Verdi composed Otello at seventy-four and his beautiful Te Deum at eighty-five years of age.
It is estimated that by 1960, 40 per cent of the entire population of this country will be over forty-five years of age.
Most every man is a loud dresser when a button pops off his shirt.

DR. M. V. COBB
CHIROPRACTOR

A Complete Health Service
Colon Irrigation—X-Ray—Electrotherapy
Lady Assistant
Phone 180 104 E. 2nd St. Shamrock



Men's Dress Straw Hats

\$2.50

Genuine Panamas

\$5.95

Mexican Palm braid work hats and Children's Straws

NEW SHIPMENT MEN'S ARMY TWILLS

M'ILHANY'S

For Everything You Wear

WHEELER

TEXAS

What Is A Customer?

A Customer is the most important person ever in this store.

A Customer is not dependant on us—we are dependant on him.

A Customer is not an interruption of our work—he is the purpose of it. We are not doing him a favor by serving him—he is doing us a favor by giving us the opportunity to do so.

A Customer is not an outsider to our business—he is part of it.

A Customer is not cold statistics—he is a flesh and blood human being with feelings and emotions like our own.

A Customer is a person who brings us his wants. It is our job to handle them profitably both to him, or her, and to ourselves.

A Customer is our friend whom we seek to serve at all times. We invite you to become one of our customers.

Adams Grocery

"We Deliver"

BUILDING AHEAD

of a fast growing TERRITORY



Mile on mile of new transmission lines, begun even before the war's end, are now bringing low cost electric power to more homes, more farms, more industries, more businesses.

Our active expansion program includes many more miles of transmission lines, under construction right now. We've always had faith in the future and prosperity of the Panhandle, Plains and Pecos Valley area...and we're continuing to build ahead of this fast growing territory.

Take a look at this schedule of projects, already under way, or awaiting more materials:

Additions to power plants at Berger's Riverview Station, Carlsbad, Denver City, Clovis and Guymon to produce 100,000 additional horsepower, at a cost of \$6,000,000. New transmission lines, power plant and substation facilities costing \$2,500,000. Another \$3,500,000 will be spent on improvements throughout our entire service area to build miles and miles of additional new power lines which will open new vistas to better living, better farming, new industries, and more profitable business.

Yes, the Panhandle, Plains and Pecos Valley area is growing fast...and we're BUILDING AHEAD to the tune of \$12,000,000 to help develop a better, more prosperous territory by bringing more electric power to more people...at lower cost than ever before.

No. 15 in a series of advertisements designed to help build this fast growing territory in which we serve.

SOUTHWESTERN PUBLIC SERVICE COMPANY

21 YEARS OF GOOD CITIZENSHIP AND PUBLIC SERVICE