

The Wheeler Times

Serving
WHEELER
and
MOBETTIE

WHEELER, TEXAS, THURSDAY, JUNE 10, 1948

5c Per Copy

THE COUNTY SEAT NEWSPAPER

Home Paper
The Voice of
Wheeler County

VOLUME XV—NUMBER 26

Mobettie Happenings

Mrs. Wilford Jones and daughters of Hollis, Okla., in the name of Mrs. Jones, Mr. and Mrs. Frank Lee, Rev. Jones is being re-elected to the Methodist conference charge at Hollis for next year.

Johnson and wife of Pampa business visitors in town of last week.

Mrs. R. A. Davenport of Amarillo spent the night in the John Dunn home, being in the Ernest Lee Wheeler while here.

Members of the Young People's Union of the Methodist church and their invited guests had a social in the church on last Thursday evening.

Mrs. Claude Brown and left Wednesday for Nashville, Tenn. where Mr. and Mrs. Brown are Supt. and Primary respectively, will enroll summer term of school in College.

Mr. Ruff and children of Pampa are spending several days with their mother, Mrs. Ruff, while her husband is business.

Beck is convalescing since his return home from Pampa hospital last week.

D. O. Beene of Wheeler, Pat Beene of Kermit, and attending to business day afternoon.

Sidney Lancaster left after the close of school where she is attending college.

Mr. Lester Hathaway, LeRoy and Paul are this week in Urbana, Minster Hathaway is attending a revival meeting.

Mr. W. A. Everett and wife of Harlingen spent the night in the Flanagan home enroute to Tulsa, Oklahoma City to visit relatives.

Regular evening service at Baptist Church was discontinued this week as the congregation is welcoming the new pastor.

In the L. J. Seitz home where Mr. and Mrs. Herndon and Mrs. Eva Holman, Mrs. Jimmie Walkman and Mrs. Archibald son of Miami.

Jack Miller and Mrs. Rankin went to Lubbock last week, and attending wedding of their niece, the Leige Roundtree on afternoon. The ladies returned Sunday.

Ernie Ruff is at the home grandparents in Pampa he has enrolled for the term of high school.

Hathaway property on street has been greatly improved this week by the appearance of a pebble dash and green paint.

R. McCauley and daughter Grandmother McCauley in Miami Sunday afternoon.

Mrs. J. T. Johnston of and Mr. and Mrs. Ralph of Bovina visited in the Johnston home of the fashionable "pounding" in the new Methodist church by the local congregation on evening in connection with regular prayer service.

Mr. and Mrs. R. J. Holt, Mr. and Mrs. Ray Mason of Duncan, Okla., Mr. and Mrs. R. J. Holt, Jr. and Mr. and Mrs. W. H. Coffman attended the Banker's Convention in Amarillo last Thursday.

Janet Russ returned home Sunday from Clinton, Okla. where she spent last week with Phyllis Puckett. She was met in Elk City by her parents and Phil.

Mrs. Roy Ford has accepted a position as bookkeeper at the Nash Appliance and Supply.

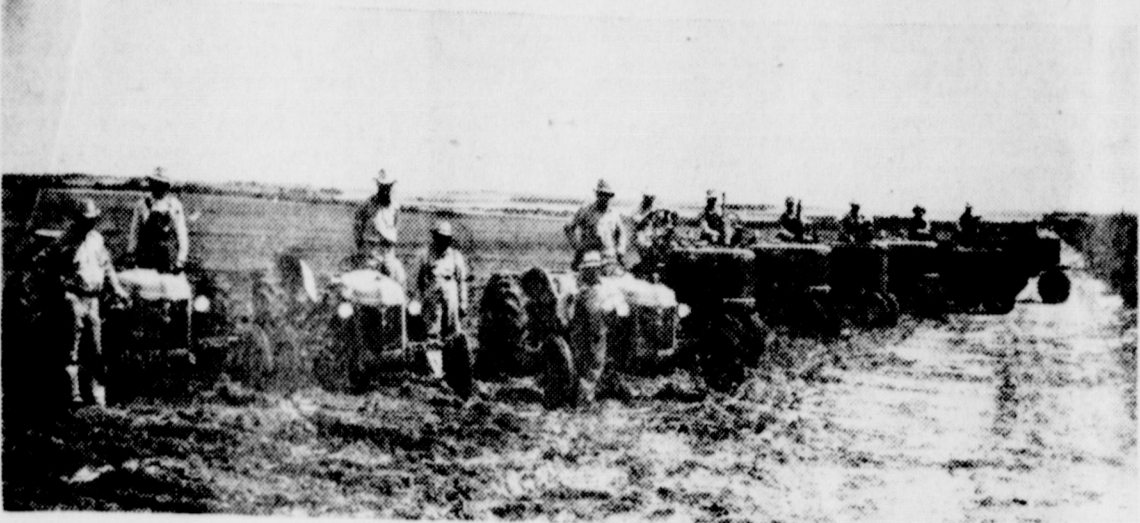

Pictured above is the group of men who gathered at the Jack Markham place three and a half miles northwest of town last week and planted his crop for him. Markham had been unable to get much farm work done on account of illness of one of his sisters. Shown in the picture from left to right are Jack Markham, T. T. Wallace, Barney Burgess, Sam Watson, Shorty Erwin, W. A. Goad, Jr., Loyd Goad, Wiley Pettit, Frank Hyatt, Marvin Underwood, D. C. Chandler and Ernest Dyer.

STONEMAN BABY IS PHOTOGENIC

Nancy Alice Stoneman, 7-months old daughter of Mr. and Mrs. J. C. Stoneman of San Fernando, Calif., and granddaughter of Mr. and Mrs. Fulton Meadows of Briscoe, is now visiting her grandparents and other relatives with her mother, the former Harriet Alice Meadows.

There is nothing unusual about the forgoing statement, but little Nancy Alice is an unusual baby because she has a special talent of being photogenic.

Nancy Alice has been recognized by several California studios as a photogenic baby for use in motion pictures and on magazine covers. She now has a contract with the Screen Children's Guild of Hollywood, the largest guild of this kind in the world. The director of the Screen Children's Guild and photographer of the Dodan Studios says this seven month old baby has a good personality and has great talent for motion pictures.

At the age of only four months, this baby won a prize from the Screen Baby's Studios of Los Angeles for her photogenic abilities. She also won honors at the San Fernando Baby Show, where one thousand entered, for her beauty and health.

J. C. Stoneman, the baby's father, also a former resident to the Briscoe community served four years in the armed services of the U. S. and is not at home in San Fernando, Calif. Mrs. Stoneman taught school in and around Wheeler County while her husband was in the service.

Former Wheeler Lady Is Severely Burned In Kilgore Hotel Fire

Mrs. Clyde Spencer of Houston, who was badly burned in the Tulsa Hotel fire in Kilgore Sunday morning, is a niece of Lloyd Anglin and Don Anglin and granddaughter of Mr. and Mrs. Walter Anglin of this city. She will probably be remembered here as the daughter of Mrs. Jewel Heath.

Mr. and Mrs. Lloyd and Don and Walter Anglin made a trip to Kilgore this week to be at the bedside of Mrs. Spencer who was so badly burned that she was not expected to live but when the Anglins left Tuesday her condition had improved and she was expected to pull through.

Mrs. Spencer had arrived in Kilgore Saturday night from Houston to visit her daughters, Gracie Lee and Donna Jean Thornbrugh who live with Mr. and Mrs. H. E. Thornbrugh of Kilgore. The girls were spending the night with Mrs. Spencer at the hotel and Gracie Lee, the younger of the two girls, received bad burns but her condition was not considered serious. Donna Jean jumped from the window and managed to escape injury. The girls are six and ten years old.

Mr. and Mrs. R. J. Holt, Mr. and Mrs. Ray Mason of Duncan, Okla., Mr. and Mrs. R. J. Holt, Jr. and Mr. and Mrs. W. H. Coffman attended the Banker's Convention in Amarillo last Thursday.

Janet Russ returned home Sunday from Clinton, Okla. where she spent last week with Phyllis Puckett. She was met in Elk City by her parents and Phil.

Mrs. Roy Ford has accepted a position as bookkeeper at the Nash Appliance and Supply.

Wheeler Baseball Club To Contest Shamrock Nine Sunday Afternoon

The Wheeler baseball team in the West Texas-Oklahoma Baseball League will meet the Shamrock team in the same league on the local diamond Sunday afternoon, beginning at 2:30 o'clock. The Wheeler diamond is located 1 mile east of the courthouse on the T. J. Cole, Jr. place.

The Wheeler lads have played four extra good games thus far in the league race with each of them being decided on a single run margin. Last Sunday the locals dropped a 3 to 1 decision to the highly rated Sweetwater club while the same team defeated the Shamrock nine by an 18 to 9 count earlier in the season.

The Wheeler club this year is made up almost entirely of youngsters this season with a sprinkling of older men in the lineup to steady the younger lads. Some of the lads who played on the high school team this year are playing right along with the Wheeler club.

One of the Wheeler players stated this week that he appreciated the presence of the five loyal Wheeler backers who were on hand for the Sweetwater game last Sunday but also stated that he hoped many more of the local rooters would be on hand for Sunday's game.

GROUP VISITS DAIRY CALVES

Assistant County Agent Ralph Jones, County Agent W. K. Frey, District Agent Knox Parr, Wheeler County Veteran's Vocational School Co-ordinator George S. Gandy and Vocational Agriculture Instructor Howard Weatherly of Shamrock made a tour of all the dairy heifers sponsored by the Shamrock Chamber of Commerce in the Kelton, Lela and Shamrock communities Wednesday.

The purpose of this tour was principally to check on the general condition and development of these fine heifers, with special emphasis on their fleshiness, Jones stated. The feeder in Canada, from whom these heifers were purchased, is very strong against raising dairy heifers fat. His theory is, to produce beef get them fat, to produce milk, keep them lean.

Jones states that the breeder from whom the Shamrock calves were bought, possesses a few cows that are among the top producing Jerseys in the world. The object of such a dairy heifer program is to develop high producing cows in Wheeler County, so every possible effort is being made to keep the boys who have these heifers from fattening them.

Heifers viewed in the tour are being raised by the following: Carrell Pitcock, Lawrence Whiteley and Bryan Clemens, all Kelton 4-H Club boys, Buck Henderson, Virgil Lister, Teed Pond, and Millard Brewster, Kelton Veteran Vocational School student, Dee Crowder and Tom Christner, Shamrock 4-H Club boys, and Earl Tarbet, Oliver McLemore, Vaughn Terry and J. C. Darrow, Shamrock FFA boys.

A Child May Dare So Drive With Care

MEMPHIS TAKES LEAGUE LEAD FROM MOBETTIE

The hard hitting Memphis nine took the Red River Valley League lead from the Mobettie nine by an 11 to 4 count in Sunday's contest between the champions and runners-up in the 1947 League race. The contest was played on the Mobettie diamond.

It appeared that the Memphis club had been building up to this contest ever since the play-off last fall and everything was working just right for them while the Mobettie club playing with two injured players in the lineup just couldn't get everything to working as it should.

The Memphis club got two runs in the first inning then the third out of the inning struck out but the ball got through catcher Stephens allowing the batter to reach first base and before another man could be retired the Memphis nine had scored four more runs to give them a six-run lead which the Mobettie lads could never overcome.

The Mobettie lads scored two runs in the second, one in the last half of the sixth and their final tally in the last half of the ninth, while Memphis tallied six in the first, one each in the second, fourth and fifth and two in the eighth on 19 hits. The Mobettie lads collected 9 hits.

Leroy Robison was the top hitter of the day for the Mobettie lads getting three bingles in three official trips to the plate. J. W. Coppedge was the big noise for the Memphis nine getting five hits in five trips.

The Mobettie club journeys to Mangum for their first contest in the second round of play Sunday afternoon.

The Mobettie-Memphis contest was the only game played in the League last Sunday.

LEAGUE STANDINGS

Team	W.	L.	PCT.
Memphis	7	0	1.000
Mobettie	6	1	.857
Kirkland	5	2	.714
Wellington	4	3	.571
Mangum	3	4	.429
Padiuech	2	5	.286
Childress	1	6	.143
Turkey	0	7	.000

PUBLIC SCHOOL LAND OFFERED

Bascom Giles, Commissioner of the General Land Office of Texas, has announced that approximately 160 acres of Public School Land in Wheeler County will be offered for sale to the highest bidder July 6.

Bascom Giles has announced that his office was mailing approximately 20,000 booklets describing approximately 225,000 acres of public school land which will be sold to the highest bidder July 6.

The School Land Board originally planned to offer 150,000 acres, but so many requests have been received that the amount has been increased to 225,000 acres.

The descriptive material is being mailed in response to requests received since the sale was announced three weeks ago indicating tremendous interest in the sale, Giles said. The booklets give complete details of the sale, including location by survey, amount of acreage, minimum bid to be accepted by the state and instructions for submitting bids.

The land is located in 69 counties and ranges from 40 to 640 acres in size. All bids will be submitted on a sealed competitive basis. The state retains one sixteenth free royalty on oil and gas and one-eighth on sulphur.

Several proposed offerings have been withdrawn from the first listing because oil and gas has been discovered within five miles of the tracts. State law forbids selling state land within five miles of production.

Exclusive of this sale the State still has over one million acres unsold, Giles said.

Grasshoppers Are Thick, Bait Mixing Station Is Set Up

The grasshopper menace is staring Wheeler County farmers in the face again this year according to County Agent W. K. Frey. Many farmers report their alfalfa fields and fence rows literally covered with young hoppers which will move on to young cotton and feed in the very near future.

County Agent Frey stated this week there will be a poison bran mixing station set up here in Wheeler at which there will be bait mixed each Monday, Wednesday and Friday beginning Monday, June 14.

The poison bran bait mixing station will be located at the Wheeler Vocational Agriculture Shop which is on the school grounds, according to County Agent Frey.

PRICE SUPPORT PROGRAM GIVEN

Price support programs for 1948 crops of wheat, oats, barley, rye and grain sorghums have been announced by the U. S. Department of Agriculture. Loan rates for wheat will be established at 90% of the July 1, 1948 parity. Loan rates for oats, averaging 70c per bushel, barley, \$1.15, rye, \$1.29, and grain sorghums, \$2.31 per hundred pounds are based upon parity prices as of April 15, 1948 and upon the basis of the relative feeding value of each to corn. All loans will carry at the rate of 3% per annum. All loan programs will be administered in the field through Commodity Credit Corporation field offices, State Production and Marketing Administration Committees and County Agricultural Conservation Committees under the direction of PMA Administrators.

Loans will be made to farmers on warehouse-stored wheat in all counties and on farm-stored wheat in counties that have previously been approved for farm storage loans from the time of harvest through December 31, 1948. Loans will mature on April 30, 1949 or earlier on demand. Interim loans will be made on earlier harvested wheat at rates to be adjusted on delivery. The interim wheat loan rates for Wheeler county is \$1.93 per bushel. Producers can secure future information from the County ACA Office.

Oat loans will be made to farmers on warehouse-stored oats in all counties and on farm-stored oats in certain counties from the time of harvest through December 31, 1948. Commodity loan rates average 70% of oat parity prices as of April 15, 1948.

Baptist Revival Will Begin Sunday Morning

The annual spring revival of the local First Baptist Church will begin Sunday morning with preaching at the 11:00 o'clock services. The revival services will be held twice daily for a period of two weeks with morning services at 10:00 o'clock and evening services at 8:00 o'clock according to Rev. M. B. Smith, pastor.

Rev. Smith will do the preaching at the request of the church and Frank Wofford and R. B. Mann, Sr. local song leaders, will be in charge of the singing throughout the meeting.

Masons Elect Officers At Meet Monday Night

The Wheeler Masonic Lodge elected new officers for the coming year at their regular June meeting Monday night. Cliff Mason is the retiring worshipful master.

New officers elected included: Clarence Zybach, worshipful master, R. G. Russ, Jr., senior warden, David Kiker, junior warden, Carl Levitt, senior deacon, A. L. Hibler, junior deacon, Otis Reid, senior steward, Robert Lane, junior steward and Lloyd Anglin, tiler. Frank Wofford, Lee Guthrie and R. H. Forrester were re-elected chaplain, secretary and treasurer respectively.

Bank To Be Closed On Saturday Afternoons

The Citizens State Bank of Wheeler announces in an advertisement on another page of this week's Times that in accordance with other banks of Wheeler County they will close at noon on Saturdays beginning Saturday, June 12.

The bank asks patrons to attend to their banking business before noon on Saturdays in order that their closing will not inconvenience them.

"This is too bad, too, in view of the ease with which chlordane (Continued on Last Page)

"There are only ten cotton dusts in the county and only about five power spray rigs."

"So it looks like, with the large population of grasshoppers we have, and as widespread as they are over the county, the county agent's office will have to set up a poison bran bait mixing station for those farmers who don't have cotton dusts or sprayers and who can't borrow equipment from their neighbors."

"Frey made the following statements concerning the use of chlordane on the grasshopper population of the county:

"Several farmers over the county are finding Chlordane to be very effective in killing grasshoppers. Wednesday the fence rows along the edge of John Lewis' cotton field 8 miles northeast of Wheeler yielded approximately 40 dead hoppers per square yard after having been sprayed with chlordane."

"The only drawback to using chlordane however, Frey said, "was lack of spray and dusting equipment to put the poison out. Several farmers are dusting 10 pounds per acre of 10% chlordane dust with a cotton duster and using the 74% concentrated chlordane in power sprayers."

"This is too bad, too, in view of the ease with which chlordane (Continued on Last Page)

"There are only ten cotton dusts in the county and only about five power spray rigs."

"So it looks like, with the large population of grasshoppers we have, and as widespread as they are over the county, the county agent's office will have to set up a poison bran bait mixing station for those farmers who don't have cotton dusts or sprayers and who can't borrow equipment from their neighbors."

"Frey made the following statements concerning the use of chlordane on the grasshopper population of the county:

"Several farmers over the county are finding Chlordane to be very effective in killing grasshoppers. Wednesday the fence rows along the edge of John Lewis' cotton field 8 miles northeast of Wheeler yielded approximately 40 dead hoppers per square yard after having been sprayed with chlordane."

"The only drawback to using chlordane however, Frey said, "was lack of spray and dusting equipment to put the poison out. Several farmers are dusting 10 pounds per acre of 10% chlordane dust with a cotton duster and using the 74% concentrated chlordane in power sprayers."

"This is too bad, too, in view of the ease with which chlordane (Continued on Last Page)

"There are only ten cotton dusts in the county and only about five power spray rigs."

"So it looks like, with the large population of grasshoppers we have, and as widespread as they are over the county, the county agent's office will have to set up a poison bran bait mixing station for those farmers who don't have cotton dusts or sprayers and who can't borrow equipment from their neighbors."

"Frey made the following statements concerning the use of chlordane on the grasshopper population of the county:

"Several farmers over the county are finding Chlordane to be very effective in killing grasshoppers. Wednesday the fence rows along the edge of John Lewis' cotton field 8 miles northeast of Wheeler yielded approximately 40 dead hoppers per square yard after having been sprayed with chlordane."

"The only drawback to using chlordane however, Frey said, "was lack of spray and dusting equipment to put the poison out. Several farmers are dusting 10 pounds per acre of 10% chlordane dust with a cotton duster and using the 74% concentrated chlordane in power sprayers."

Wet wash and Rough dry.
CITY LAUNDRY
Mrs. Edna Havenhill
one 418-M Wheeler
IRES
IN
SOLIS
SECUTIVE
MAKE
IRES THE
Champion
SE
THAT
USE...
SAFETY
MILEAGE
A COST
de unsafe tires
stone De Luxe
because WE BUY
MILEAGE IN
ir big trade-in
sed at how little
uxe Champions
day on unsafe
restone Tires—
DE THAT ARE
SPEEDWAY FOR
THE HIGHWAY.
ANCE
Y CO.

WHEELER TIMES

Published Thursday at Wheeler,
DeWitt County, Texas, By
J. W. WELLS & MONTGOMERY

Editor-Manager
Society Editor
Printer
Apprentice

MEMBER
Panhandle Press Association
National Editorial Association



SUBSCRIPTION RATES
In Wheeler, Beckham and
Hemphill Counties

1 Year	\$2.00
6 Months	\$1.25
3 Months	75c
Everywhere Else	
1 Year	\$2.50
6 Months	\$1.50
3 Months	85c

ADVERTISING RATES

National Rate 42c Column Inch
Local Rate 35c Column Inch
Classified See Want Ad Page

Entered as second-class matter December 18, 1933, at the postoffice at Wheeler, Texas, under act of March 3, 1879.

NOTICE TO PUBLIC

Any erroneous reflection upon the character, standing or reputation of any person, firm or corporation, which may appear in the columns of this paper will be gladly corrected upon due notice being given to the Editor personally at the office at Wheeler, Texas.

THURSDAY, JUNE 10, 1948

Editorial

Civic Pride

Are you proud to be a citizen of Wheeler? Is it by choice that you make Wheeler your home or is it just because you happen to have a job here that you make your home here?

We'll venture to say that ninety per-

cent of the people who live in Wheeler live here either because they were born and reared here and like to live here or because they have moved in here and found that this is a pleasant and inviting little place to call home.

We know by comparing prices charged for commodities and other items here with those advertised in the papers of other towns that anyone can live as cheaply here as they can anywhere.

We know that a majority of the people of the City of Wheeler take pride in this prove as much as possible.

One of the improvements that the City of Wheeler needs right away and has a chance to acquire is some more paved streets . . . of course, more paving will cost someone, and that someone is the person by little city and want to see it grow and improve property the new paving goes but on the other hand the fact that the pavement extends past one's property INCREASES the value of that property enough to offset the cost of having this improvement made; so, paving is an INVESTMENT, not just an expense.

The City Council of the City of Wheeler believed and still believes strong enough that additional paving in the city will be worth enough to the city for the City to pay for having the intersections paved.

Why don't you carefully consider the merits of having this paving done and if you can see where it will be a good investment for you and the community you have chosen as your home, get in touch with Dr. Harold Nicholson, commander of the American Legion, and help him to get enough property owners signed up to at least have some new paving out down in Wheeler.

There is a paving contracting firm working in the vicinity of Wheeler at the present time and they have made a fairly reasonable price on doing this work here . . . let's get behind this movement and get the work done while we can.

Oil Is War Item

The highest military leaders of the United States are concerned over the strategic oil shortage and the possibility of a loss or interruption to this country of the supply from the Near East, according to James V. Forrestal, Secretary of Defense, who recently testified before a House Committee.

Mr. Forrestal said that the hostile Moslem response to the partition plan for Palestine, adopted by the United Nations, makes more insecure the pipeline feeding the Persian Gulf outlet. He was asked whether the United Nations decision regarding Palestine had rendered our situation more insecure and he replied, "The answer is yes."

Church Calendar

FIRST BAPTIST CHURCH

Sunday School 10:00 a. m.
Morning Worship 11:00 a. m.
Evening Worship 7:00 p. m.
W.M.U., Monday 2:30 p. m.
Prayer Service, Wed. 7:00 p. m.
Teacher's Meet, Friday 7:00 p. m.
We preach Christ crucified, buried, risen, and coming again.
M. B. SMITH, Pastor

CHURCH OF CHRIST

Bible Classes 10:00 a. m.
Worship and Sermon 11:00 a. m.
Evening Worship 7:00 p. m.
Ladies Bible Class, Mon. 3:00 p. m.
Wed. Eve. Classes 7:00 p. m.
B. M. LITTON, Minister

THE METHODIST CHURCH

Church School 9:45 A. M.
Morning Worship 11:00 A. M.
Evening Service 8:00 P. M.
Prayer Meeting (Wed.) 7:00 P. M.
S. Y. ALLGOOD, Pastor

BRISCOE BAPTIST CHURCH

Preaching second and fourth Sundays.
Sunday School every Sunday.
Frank McDonald, Sunday School Superintendent.
L. P. FORT, Pastor

ASSEMBLY OF GOD

Mobeetie, Texas

Sunday School 10:00 a. m.
Worship 11:00 a. m.
Junior Church 7:30 p. m.
Evangelistic Service 8:00 p. m.
Prayer Meeting, Tues. 8:00 p. m.
Young Peoples Ser.
Thursday 8:00 p. m.
REV. D. W. RING, Pastor

TWITTY BAPTIST CHURCH

Sunday School 10:00 a. m.
Morning Worship 11:00 a. m.
Evening Worship 8:00 p. m.
Mid-week prayer service 8:00 p. m.
A. C. LYONS, Pastor

KELTON METHODIST CHURCH

Church School 10:00 a. m.
Preaching 11:00 a. m. on second and fourth Sundays.
MYF, W.S.C.S. and Bible Study 7:30 p. m.
Preaching 8:00 p. m. on second and fourth Sundays.
H. R. BENNETT, Pastor

KELTON BAPTIST CHURCH

Sunday School each Sunday at 10:00 a. m.
T. U. each Sunday at 7:30 p. m.
Preaching each Sunday at 11:00 a. m. and 8:30 p. m.
A. G. ROBERTS, Pastor

BRISCOE METHODIST CHURCH

Sunday School Each
Sunday 10:00 a. m.
Preaching, second and fourth Sundays 11:00 a. m. and 8:00 p. m.
A hearty welcome to all.

ALLISON METHODIST CHURCH

Sunday School Each
Sunday 10:00 a. m.
Preaching first and third Sundays 11:00 a. m. and 8:00 p. m.
A warm welcome to all.

ALLISON BAPTIST CHURCH

Sunday School 10:00 a. m.
Preaching Service 11:00 a. m.
Training Union 7:30 p. m.
Preaching Service 8:30 p. m.
L. P. FORT, Pastor

FIRST BAPTIST CHURCH

Sunday School 10:00 a. m.
Morning Worship 11:00 a. m.
Training Union 7:30 p. m.
Evening Worship 8:30 p. m.
Prayer Meeting, Wed. 8:00 p. m.
R. L. COOKSEY, Pastor

CHURCH OF THE NAZARENE

Sunday School 10 a. m.
Worship 11 a. m.
Evening Worship 7:15 p. m.
Prayer Meeting Thurs. 8 p. m.
J. D. ROEDLER, Pastor

ALLISON PENTECOSTAL CHURCH

Sunday School 10:00 a. m.
Worship 11:00 a. m.
Young Folks Service 7:30 p. m.
Worship 8:00 p. m.
Wednesday Night Prayer Meeting 8:00 p. m.
REV. ROBERT ESTES, Pastor

FIRST METHODIST CHURCH

Church School 10:00 a. m.
Morning Worship 11:00 a. m.
M. G. F. Meeting 6:45 p. m.
Evening Worship 7:30 p. m.
Wed. Evening Prayer Service 7:30 p. m.
You Are Welcome.
S. H. SALLEY, Pastor

MORE WITH LESS

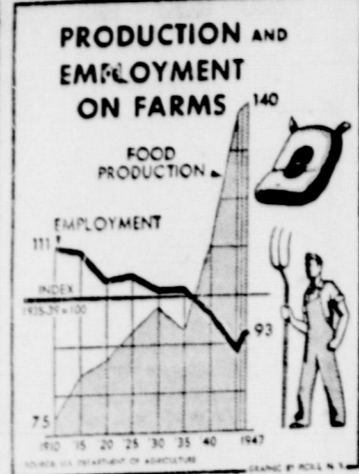

DESPITE a decrease in the number of farm workers, food production has increased steadily since 1929. The number of tractors on the farm has virtually tripled and oil-powered equipment for almost every type of job has come into use. During this period food production has increased to a point 40 percent above that in any peak year prior to this era of oil-powered mechanization.

Farmers Can Help In Conserving Gasoline

Fuel conservation can be started right on the farm and the farm tractor is one of the first vehicles to watch when it comes to saving fuel.

Texas tractor owners own close to 180,000 tractors, and from these it is estimated that nearly 18 million gallons of gasoline are wasted each year in the Lone Star State alone.

Not only will the conservation of fuel keep more dollars in the farmers' pockets, but it will also lighten the fuel shortage that is expected this fall, says W. L. Ulich, assistant extension agricultural engineer of Texas A and M College.

Ulich says there are at least seven good ways to save gasoline, and here they are:

1. Don't let the motor idle when the tractor is not in use, such as when hooking on equipment or visiting with the neighbors.
2. Prepare all farm petroleum storage possible in advance and see that the drums are in good repair. If you need more storage, get new drums ready beforehand.
3. Look into the future and see how much you will need and when. Then tell the tank wagon salesman well in advance.
4. Make one trip to town do for many. Keep on hand a supply of spark plugs, fan belts, tools, gaskets and so on.
5. Haul full loads whenever possible.
6. Tune up the tractor during slack periods when it is not needed in the field. Adjust the carburetor.
7. Put equipment in the field in the best possible condition, and by doing so, you will prevent costly breakdowns when in use.



If you would like to be a well-paid secretary, stenographer, bookkeeper, accountant or salesman, NOW is the time to get your training. Office workers are urgently needed. Write today for FREE SUCCESS book explaining courses, plans of training, rates of tuition, and employment opportunities. No obligation. Mail coupon below. G. I. Approved.

HILL'S BUSINESS UNIVERSITY
619 West Main St., Dept. W
Oklahoma City, Oklahoma

YES, send FREE SUCCESS BOOK
Name _____ Age _____
Address _____
Town _____ State _____

tural engineer of Texas A and M College.

Ulich says there are at least seven good ways to save gasoline, and here they are:

1. Don't let the motor idle when the tractor is not in use, such as when hooking on equipment or visiting with the neighbors.

2. Prepare all farm petroleum storage possible in advance and see that the drums are in good repair. If you need more storage, get new drums ready beforehand.

3. Look into the future and see how much you will need and when. Then tell the tank wagon salesman well in advance.

4. Make one trip to town do for many. Keep on hand a supply of spark plugs, fan belts, tools, gaskets and so on.

5. Haul full loads whenever possible.

6. Tune up the tractor during slack periods when it is not needed in the field. Adjust the carburetor.

7. Put equipment in the field in the best possible condition, and by doing so, you will prevent costly breakdowns when in use.

Here is another Tattler who the farmer will probably find good advantage, says Ulich.

ASK MY HUSBAND WHO KNOWS!

"My husband is merely a manufacturer of waste and has no occupation." "It seems such a pity."

"On the contrary, there is much poetry in waste and it is replied the unappreciated."

Fall in love with your waste. You won't have any regrets.

Every day when we are more surprised than ever we raise the shades, look out the window, and find the waste still present.

SAVE USED FUEL

HELP YOUR COUNTRY HELP YOURSELF!

There is still a very real shortage for every ounce of fuel that can be salvaged. The waste shortage is greater today than ever before. Please save and turn in your kitchen fats. P. S. We do not pay for them, but you know how ready our courts today.

Keep Turning in Used Fat
American Fat Salvage Company

We're

Prepared

To Make

Your

Abstracts

Complete Index

Wheeler County

Guaranty Abstract

& Title Co.

Phone 15

DORIS FORRESTER AGENCY

N. W. Corner Square—Fire, Tornado, Automobile.



Make Sure the Light is Right

Growing eyes are delicate eyes. Electricity is cheap in the area we serve so make sure that the LIGHT IS RIGHT . . . whenever your children use their eyes—at work or play.

Coming in from under the bright summer sun, children can easily strain their eyes under improper lighting. If you're not sure the light is right in your home, call your nearest Public Service office for a free lighting survey.

Whatever you do, try to make sure at all times, for both your children and yourself, that the LIGHT IS RIGHT.

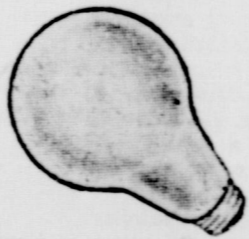

We have nothing to sell but good electric service. You'll find a wide choice of electric bulbs available at many stores. Make sure you always have spares on hand at home.

SOUTHWESTERN PUBLIC SERVICE COMPANY
33 YEARS OF GOOD CITIZENSHIP AND PUBLIC SERVICE

Field Seeds

We now have on hand for immediate delivery a large supply of MARTIN'S CERTIFIED AND REGULAR planting seeds in almost any variety you might be interested in. These seeds are all priced reasonably because we are anxious to move them in order to make room for a new supply of FEEDS which we are expecting right away.

- ... KAFFIR, Combine or Regular
- ... HEGARI
- ... RED TOP CANE
- ... TEXAS MAIZE
- ... MILLET
- ... BONITA
- ... BLACK HULL KAFFIR
- ... MILO
- ... SUDAN
- ... SWEET SUDAN
- ... SARGO

NORTHERN STAR STORM PROOF COTTON SEED
SEE US FOR YOUR FEEDING NEEDS—

We now have in stock YELLOW CORN . . . COTTON SEED MEAL . . . COTTON SEED CAKE . . . BRAN . . . SHORTS . . . WHEAT and MILO.

—FULL LINE OF CHIC-O-LINE FEEDS—

RICHERSON GRAIN, FEED & SEED STORE

Phone 50

ON TIME PUBLISHER T TPA MI
Astor, assistant of The Times of . . .
88th Annual Cor . . .
Antonio, June 18 . . .
to Paul M. Full . . .
of the Texas . . .
Astor is the . . .
John (Jacob) . . .
of the Times I . . .
Irene Astor will . . .
husband to the . . .
is the daughter . . .
as British Comm . . .
all British forces . . .
far I . . .
will be both interest . . .
to Texas newsp . . .
some of the pu . . .

SIMPLE AS A-B-C

TO G

- Protected
- FHA Built
- Automob

W. H.
112 W. 2nd. St.

STEP RIGHT

We're Celebr

AN

es sir, we're cele . . .
heeler and we at . . .
our years and wo . . .
ore years to con . . .
s a token of our . . .
our years we hav . . .
se we handle d . . .
line 14.

re sincerely appr . . .
ome in and shop . . .
are not been tra . . .
over.

All Next Weel

Tire
5c p

Ebb
Phone 124

WHEELER TIMES PUBLISHER TO VISIT TPA MEET

Astor, assistant to the publisher of the Times of London, is expected to arrive in Wheeler on Monday, June 14, to attend the 60th Annual Convention of the Texas Newspaper Publishers Association, which is being held at the Hotel Elgin in Austin, Texas, from June 14 to 19.

Mr. Astor is the son of John (Jacob) Astor, publisher of the Times Publishing Co. in London.

Mr. Astor will accompany his wife, Mrs. Astor, to the convention. She is the daughter of the late General Sir John Bull, who was British Commander in Chief in the Far East during the war.

It is both interesting and profitable to Texas newspapermen to have the publisher of the Times of London in their midst.

problems in existence in England today, and to get a first-hand report from that side of the world," said Fulks. "We're very fortunate that the Astors can be with us. We hope to show them a bit of our state, and send them home with a warm feeling for Texas and Texans."

Two New Orleans men are also scheduled to address the convention. They are Ralph Nicholson, publisher of the New Orleans Item, and Walker Sausy, head of one of the South's largest advertising agencies.

Kenneth Olson, Dean of the Medill School of Journalism, Evanston, Ill., will attend the meeting to discuss readership studies.

From Wisconsin will come W. H. Conrad, publisher of the Medford Star-News, and from Alabama, E. J. Pierce, publisher of the Jasper Mountain Eagle, to speak on classified advertising and newspaper circulation, respectively.

Bert A. Stubblebine, member of the Texas Prison Board and president of the First National Bank of Grand Prairie, will tell the con-

DOGGEDLY STICKING IT OUT



HIT BY A CAR ON A Los Angeles street, this cocker spaniel shows great fortitude as he allows Dr. William Niemeyer (left) and W. H. Priegel to put a cast on his broken hip.

FARMER MUST CARRY OUT HIS SOIL PRACTICES

Farmers of Wheeler County should understand that, when they carry out conservation practices under the Agricultural Conservation Program, they are expected to maintain, or keep up, these practices. That is part of the responsibility accepted when assistance is received to help carry out the practice. In explaining this provision of the ACP, Gene Shaffer, chairman of the County Agricultural Conservation Committee, said that sometimes farmers get the idea that, after the work is done one year and the payment received, there is no further responsibility.

Mr. Shaffer pointed out that under the provisions of the program, the county committee finds that any conservation practice carried out under a previous year's program has not been maintained in accordance with good farming practices, or if its effectiveness has been destroyed by neglect or failure to keep up the practice, deductions may be made from the current year's assistance earned under the program.

The purpose of the Agricultural Conservation Program is to conserve soil and water and not to make payments to farmers, the county committee emphatically stated. And while all farmers have a responsibility to the nation to conserve their farm land, farmers cooperating in the ACP have the additional responsibility of safeguarding the investment the nation has made in conservation through the program assistance.

Most farmers do maintain these practices, the chairman said, but for those few farmers who do not the provision for deductions was set up.

THE WHEELER TIMES classifieds offer more for less money, to both buyer and seller, than any other business device we know about.

It is difficult for other people to see a man who is wrapped up in himself.

It might be a good idea for somebody to get up a poll to see how much attention people pay to polls.

barbecue scheduled at Lost Valley Ranch that evening, as guests of the Bandera Tourists Association. Following the barbecue, there will be a rodeo and dance.

LIGHTED WATERFALLS



The lighting of Seven Falls and the mile-long canyon at Colorado Springs, Colorado, has now been completed and will be open to the public at night this summer. This is the only completely lighted canyon and waterfalls in the world and the lighting effects are quite spectacular.

A little authority affects some men more than strong drink.

You can't carve anything out of rotten wood.

OH, JOHNNY, OH!

Johnny stumbled along the street, crying bitterly. "What ails you, young fellow?" a kindly old gentleman inquired. "I've lost the dime the teacher gave me for being the best boy in class," Johnny sobbed. "Oh, well, don't cry," counseled the kindly gentleman; "here is another that will take its place. But tell me how you lost it?" "Cause," replied Johnny, "I wasn't the best boy in the class."

When hay is allowed to get too ripe, it becomes coarse and loses a great deal of its protein food value. After it has been cut, get rid of the moisture in hay as soon as possible to prevent spoilage.

The best time of the year to use kerosene for killing trees and shrubs is when the ground is dry in the late summer or early fall. Kerosene and sodium arsenite are the two chemicals commonly used to kill mesquite.

Careful planning, wise buying and good cooking can do much to hold down food expenses. Family cooperation in overcoming food likes and dislikes can save dollars and cents on the food bill.

All of the people acting foolish aren't acting.

SAVE AS MUCH AS 10% ON YOUR CASH

There is still a very real shortage of cash for every ounce of steel that can be salvaged. The shortage is greater today than ever before. Please save your kitchen fats. P. S. You do get paid for them. You know how ready counts today.

Keep Turning in Used Fat to American Fat Salvage Company

SIMPLE AS A-B-C TO GET CASH

- Protected Payment Loans.
- FHA Building and Repair Loans.
- Automobile & Farm Loans.

—See Us For Details—

W. H. (BILL) WALKER

112 W. 2nd. Street Shamrock Texas

vention about conditions in Texas prison system.

Lynn Landrum, author of the Dallas News column, "Thinking Out Loud", will do some thinking out loud in person, in a talk titled, "Newspapers as Public Servants."

There will be roundtable discussions for both the daily and weekly newspaper groups. Conrad and Pierce will meet with publishers of weekly newspapers, as will George Kelley of Graflex, Inc., who will discuss camera operation. Meeting with the daily group will be Ray Kimball of the DeQueen (Ark.) Bee, and Charles Fischer of the Clovis (N. M.) News-Journal.

Friday evening the San Antonio Express and News will be hosts at a dinner and program.

To wind up the meeting, news-

- #### POLITICAL ANNOUNCEMENTS
- Subject to the action of the voters in the Democratic Primary July 24, 1948.
- For Representative 122nd Legislative District:
- GRAINGER McILHANY
 - CARL B. MORRIS
 - VINCENT KERSEY
- For County Judge:
- G. W. HEFLEY
- For County Attorney:
- HOMER L. MOSS
- For Tax Assessor-Collector:
- T. J. DAUGHTRY
- For County Clerk:
- HARRY WOFFORD
- For Sheriff:
- W. Z. BAKER
 - JESS SWINK
- For District Clerk:
- CHRISTOPHER S. McCLAIN
- For County Treasurer:
- PALMER SIVAGE
- For Commissioner Precinct No. 1:
- LLOYD ANGLIN
 - FRANK LEE
 - ALFRED M. HILL
 - W. L. (Shorty) ERWIN
- For Commissioner, Precinct No. 2:
- S. B. DAVIS
 - W. E. MASON

WANNA BITE?

Do you want a bite to eat? If you do we think the best place in town to get it is at the Denson Grill where you'll find GOOD FOOD always... and, it is always cooler in our Cafe.

Whether you wish a full course meal or just a tasty sandwich with a glass of refreshing Ice Tea the place to go is always the Denson Grill.

IT'S ALWAYS COOLER AT

DENSON GRILL

Mac Appreciates Your Patronage Wheeler

STEP RIGHT UP!

We're Celebrating Our

ANNIVERSARY

Yes, sir, we're celebrating our 4th anniversary in the service station business in Wheeler and we are happy that you have seen fit to patronize us during these past four years and we hope that we shall have the pleasure of serving you for many more years to come.

As a token of our appreciation for the patronage you have given us during the past four years we have decided to offer you some extra special bargains on the merchandise we handle during our ANNIVERSARY WEEK, which will begin Monday, June 14.

We sincerely appreciate the patronage of all our old customers and invite them to come in and shop our specials next week... we cordially invite those of you who have not been trading with us to visit us during our SALE and after the SALE is over.

All Next Week We Are Offering:—

10% off on Tires, Batteries, Accessories

5c per qt. off on Motor Oil

Ebb Farmer's Service Sta.

Wheeler Phone 124

papermen will take a tour, Saturday afternoon, of the Dude Ranches in the Bandera area, with a

OFFICE STATIONERY

You will be delighted showing off stationery printed by us. How inexpensive our work is, too. Let us print your stationery... where work is guaranteed to your satisfaction or money refunded.

Phone 35

THE WHEELER TIMES

Let's Clean-Up The Odds and Ends

A Few Ladies Blouses Values to \$5.95 \$1.98

Cool—Practical—Cute

Ship-N-Shore Blouses \$2.95

Fast Color Sheers, yd. 59c

Men's Two-Tone Ventilated Shoes Values to \$8.95 pair \$6.98	Children's Play Sandals Fine for the Summer Months ahead. pair \$1.98
--	---

RUSS VARIETY

Wheeler, Texas

SOCIETY

Lois and Melba May Are Married In Double Ceremony At Church

The First Baptist Church of Wheeler was the scene of nuptial services for Miss Lois May, daughter of Mr. and Mrs. Amos May, and Charles Harris, nephew of Mr. and Mrs. Virgil Clay of Twi-

ty, and Miss Melba May, daughter of Mr. and Mrs. Amos May, and Glenn Robertson, son of Mrs. Bessie Robertson, Wheeler, Sunday, June 6 at 2:00 p. m. Rev. M. B. Smith, pastor, officiated at the double ceremony.

The church altar was decorated with tall white baskets of spring flowers. Lighted tapers in candleabra provided a soft illumination for the scene.

Miss Peggy Rodgers played the traditional wedding march and recessional. She accompanied Miss Billie V. Brown who sang "Because".

Lois was attired in a street-length dress of white crepe with white accessories and a corsage of pink carnations. She carried a white Bible.

Melba was attired in a street-length dress of white crepe with light blue accessories and a corsage of pink carnations. She carried a white Bible.

The mother of the brides was attired in a dress of navy blue crepe with white accessories, and Mrs. Bessie Robertson, mother of Glenn, wore a black crepe dress with white accessories. Their corsages were pink carnations.

Following the ceremony a reception was held at the home of the brides' parents.

The bride's table was laid with a lace cloth and centered with an arrangement of red and white roses on a reflector and lighted tapers in crystal holders. The beautifully decorated tiered wed-

Wins Men's Votes



Jury notables which included Paul Whiteman, Guy Kibbee, James Roche, George Stockbower and Bill Stern unanimously approved the Henry Rosenfeld dress of combed cotton shown above as pictured in the June issue of Cosmopolitan magazine at a recent Cosmopolitan Male-Tested Fashion Show at the Stock Club in New York. Their approval was based on the color, design, and material of the dress.

ing cakes were cut by the couples during the recent war. After a short wedding trip to Marble Falls they will make their home in Wheeler where he is employed at the Citizens State Bank.

Out-of-town guests attending the wedding and reception were Mr. and Mrs. Clayton Kelley and daughter of Dalhart, Mr. and Mrs. Clyde Revison of Pampa, Mrs. Russell Cramer, Pampa, Mr. and Mrs. Clyde Newsum and daughter of Lockney, Monta Fleming, Shamrock, Bailey Jolly of Oklahoma City, Miss Barbara May and Miss Wilma Hall of Pampa.

Bradstreet-Larkin Vows Are Exchanged

Miss Floy Bradstreet, daughter

of Mr. and Mrs. M. N. Bradstreet of near Wheeler, became the bride of Don Larkin, son of Mr. and Mrs. Nelson Larkin of Pampa, June 1, at the Calvary Baptist Church in Pampa, with Rev. Webb officiating.

The bride was attired in a street length dress of white crepe, with white accessories and a corsage of baby orchids.

Miss Joy Bradstreet, twin sister of the bride, was maid of honor. She wore a dress of pink with white accessories and a corsage of white carnations. Miss Charlene Bradshaw, as bridesmaid, wore a dress of blue with white accessories and a corsage of white carnations.

Dub Scott of Pampa served as bestman.

Others attending the wedding were the groom's mother, Mrs. Nelson Larkin and Mr. and Mrs. Bob Reynolds, all of Pampa.

Mrs. Larkin graduated with the '47 class of Wheeler High School and has been employed as nurse at the Wheeler Hospital the past few months. The groom is a graduate of the Pampa schools and served his country during the recent campaign. He is employed by the Phillips Oil Co. in Borger.

The couple will be at home to their many friends at 301 South Ballard, Pampa.

LOCAL NEWS

Mr. and Mrs. J. E. ... the weekend in the ... parents, Mr. and Mrs. ... attending college at ... summer.

Weldon Armstrong ... brief vacation last ... home of his parents, ... E. F. Armstrong of ... will continue as a ... summer at Oklahoma ... versity at Norman, ... a geology major.

DANCE

To The
Music of
JOHNNY NEAL
And His
OKLAHOMA TROUBADOURS

LEGION HALL
WHEELER, TEXAS

Saturday Night
June 12



VACATION TIME NEEDS

- ... "Sportsman" Aluminum Camp Kit Complete cooking and eating kit with exception of knives and forks and it fits into a small container which is one of the cooking pots. Aluminum plates, cups, coffee pot, frying pan ... 14 pieces in all.
- ... Casting Rods and Reels
- ... Fly Rods and Reels
- ... Tackle Boxes
- ... Minnow Seines and Buckets
- ... Casting Plugs, new assortment
- ... Trout and Bass Flies
- ... Coleman Camp Stoves, large and small
- ... Camp Cots
- ... Portable Refrigerators, keeps foods and liquids cold and fresh ... has separate ice container inside.

ERNEST LEE HARDWARE
Furniture - Rugs - Radios - Hardware

BASEBALL

WHEELER VS. SHAMROCK

SUNDAY, JUNE 13

2:30 P. M.

WHEELER BASEBALL DIAMOND
1 Mile East Of Town

The Wheeler Team Has Played Four League Contests So Far This Season And All Four Have Been Decided By One-Run Margins ... Come Out Sunday And See A Good Ball Game!

Mile-A- Minute Marty By DEKLE BROTHERS MOTOR CO.



See Us or a GOOD USED CAR

Use Chrysler Corp. PARTS
NO PAR
ACCESSORIES
Parts Div. Products

1947 Ford, radio, heater and defroster; 1940 Ford; 1937 Ford; 1941 Plymouth, clean; 1939 Dodge; 1939 Chevrolet; 1934 Ford; 1941 Buick, clean, radio and heater; 1936 Ford; 1934 Terraplane; 1937 Plymouth, a bargain.

DEKLE BROTHERS MOTOR COMPANY
We Repair All Makes Of Cars
SALES & SERVICE SHAMROCK DODGE TRUCKS TEXAS 211 W. HI WAY 66

Specials For Fri. & Sat., June 11 & 12

FINER QUALITY AT LOWER PRICES FROM COAST TO COAST

CLAY'S FOOD IGAS STORE

Home-Owned Home-Operated

GLEN VALLEY SWEET PEAS
3 No. 303 29c
12 CANS \$1.15

VAN CAMP PORK AND BEANS
2 No. 300 25c

VAN CAMP LIGHT RED KIDNEY BEANS
No. 303 15c

WHITE PONY SPINACH
3 No. 2 29c

OZARK TOMATOES
2 No. 2 25c

TIDE
Oceans of Suds
large pkg. 33c

CLOROX
1 gal. 29c
2 bottle

BLUE-WHITE FLAKES
2 pgs. 19c

SHORTENING SPRY
3-lb. Can \$1.15

PINTO BEANS
2-lbs. 29c
4-lbs. 57c
100-lb. 1150

GOOD VALUE PEACHES
Can No. 2 1/2 27c

LIBBY'S FRUIT COCKTAIL
Can No. 2 1/2 39c

Fruits & Vegetables

2 HEADS LETTUCE 29c

SUNKIST-360 SIZE LEMONS 33c

PICNIC HAMS 49c

CORN KING SLICED BACON 65c

ALL MEAT BOLOGNA 49c

George the Greek used to run a little lunch room in my home town. George wasn't much of a business man, but he had one motto that produced results.

When business got dull, George would call to his helper, "Throw a few onions on the grill."

Soon the odor of onions on that sizzling grill would drift out through the window onto the sidewalk. One passer-by after another would hesitate, come in, and order a hamburger, until business was booming!

"Throwing a few onions on the grill" would, of course, be out of the question as far as our business is concerned—however we are doing our best with—Lower Food Prices Every Day—Courteous and Quality Merchandise for you.

Let us know if there is anything else we can do to help solve your higher cost of living problems.

CLAY FOOD STORE
Wheeler, Texas

YOUR CHEA W A

RATES—15c per l. per column inch pe. Minimum charge 3. Display Advertising rate 30 inches or more

FOR SALE—Milk cans or pound of ... Dr. V. N. Hall. FOR SALE—Tabl Perfection oil ranu Radio and Refrigerator. FOR SALE—6-ft. Comb, 1947 model like new. Roy Wheate, Canadian, Tex.



FOLGER'S or COFFEE SCHILLINGS TEA SUNKIST LEMON

DONALD ORANG TWO CANS

ROYAL SE MEAL PUCKETT'S FLOU

SURE JELL ... FRUITS

LARGE WHI ONION! 2 LARGE HE LETTUC TEXAS ORANG

PINK GRAPEF MARSH SEE GRAPEF

MRS. T MARG Po 4

WILSON'S BAC SQU Po 4

SPECIAL FRIDAY & PUC

YOUR CHEAPEST WAY TO BUY OR SELL WANT ADS

RATES—15c per line (counting 5 words to line) for first insertion. Minimum charge, 45c; 10c per line after first time. Minimum charge 30c. Reader ads scattered among local items 15c per line each insertion. Cards that run every week 30c per column inch per week.

DISPLAY ADVERTISING—National rate, 42c an inch; Local Advertising rate, 35c per column inch, 28c per inch when 30 inches or more used each week during calendar month

FOR SALE Sweet potatoes, tomatoes, cabbage and pepper plants ready now. Will Warren. 26-tfc

FOR SALE—Milk cow, 3 to 4 gallons or pound of butter per day. Dr. V. N. Hall. 26-1tp.

FOR SALE—Table top New Perfection oil range, Wheeler Radio and Refrigerator Service. 19-tfc.

FOR SALE—6-ft. John Deere Comb, 1947 model with motor. Like new. Roy Wheeler, Gageby State, Canadian, Texas. 26-1tp.

FOR SALE—Used lawn mower, also used G. E. Vacuum Cleaner. See Mrs. Delbert Mitchell. 26-1tp.

FOR SALE—Old and new alfalfa hay, \$1.00 per bale at barn. John Dunn, Mobeetie. 25-3tp.

FOR SALE—Blackeyed, cream and purple hulled seed peas. Albert Scribner, Mobeetie. 26-1tp.

FOR SALE—Baby chicks—started chicks, 2 to 4 weeks old. Wheeler County Hatchery, Shamrock, Texas. 26-tfc.

FOR SALE—Chevrolet truck with stock and grain bed. 2-row John Deere Tractor with equipment. Nash Appliance & Supply Co. 26-tfc.

FOR SALE—Plenty of Cane Seed. 2 miles north of Briscoe. J. L. Hefley. 26-2tp.

FOR SALE—100 bu. Red Top cane seed, 9c lb. Irvin Seitz, 8 mi. west Mobeetie. 26-2tp.

Air Conditioners for your home. \$39.50 and up. Car Conditioners, visors and awnings. See us for complete lines. Nash Appliance & Supply Co. 26-tfc.

MISCELLANEOUS

I have opened my lake for fishing beginning last Sunday afternoon. Open every day except Sunday mornings. \$1.00 per person. Harvey Close. 26-1tp.

EIGHT DEACONS ORDAINED AT NEW YORK CATHEDRAL

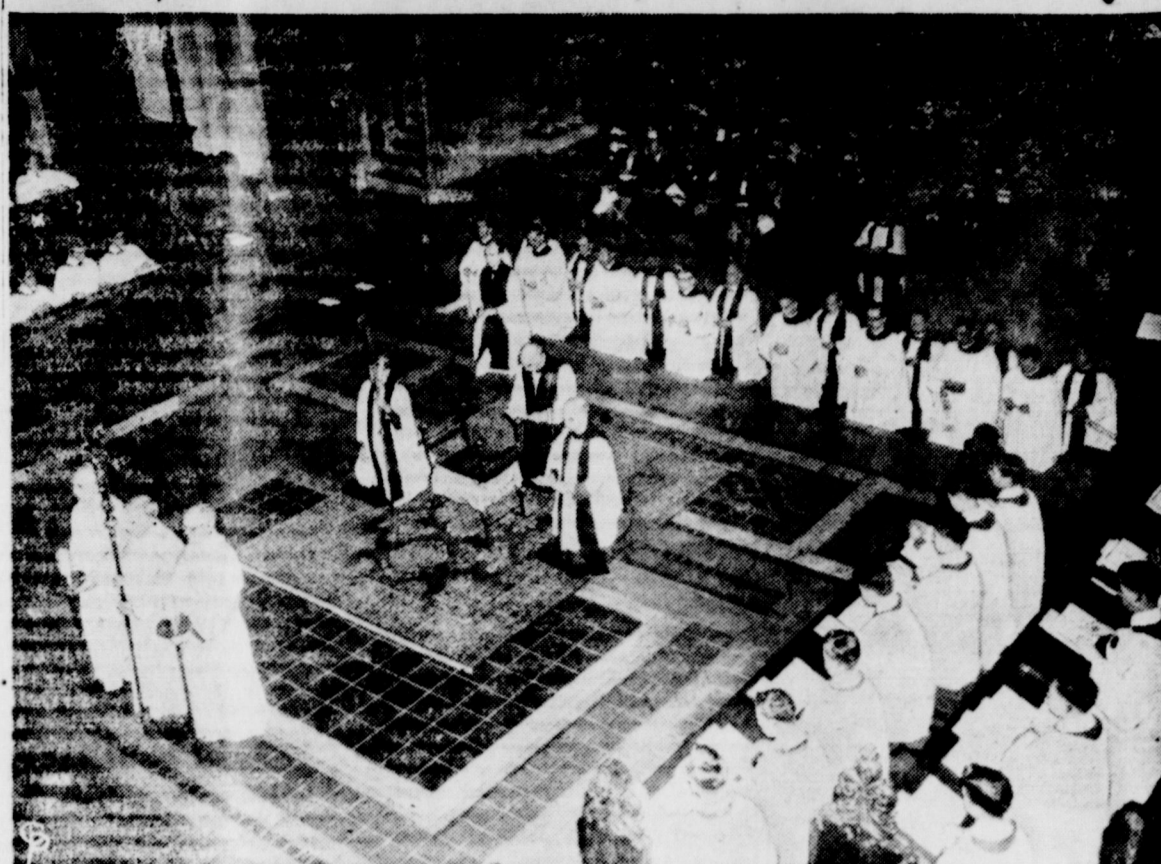

IN A SOLEMN CEREMONY HELD DURING THE SERVICE of Holy Communion at the famous Cathedral of St. John the Divine in New York City, eight deacons (center) kneeling at steps to the altar are ordained as deacons in the Protestant Episcopal Church. In center in front of the new Protestant clergymen is the Right Rev. Charles Kendall Gilbert, Bishop of the Protestant Episcopal Diocese of New York. Among those ordained was William Krause, 69, a grandfather and a retired Bible publishing company executive. (International)

Society

Mrs. C. Pettit Home Scene Of Buffet Supper

Mrs. Carroll Pettit entertained the Thursday Review Club with a buffet supper at her home Thursday night. Card games provided the entertainment throughout the evening.

Those attending were: Mesdames Lester Robertson, W. A. Goad, Jr., Leroy Robison, Allen Kavanaugh, J. C. Howell, Louis Martin, James Clepper, Harvey Wright, Buster Callan, Robert Blackwell, Roy Ford, and Misses Glenna Hefley, Vendell Starkey, Louise Tillman, Wilma Hefley, Virginia Lowrie, and the hostess, Mrs. Carroll Pettit.

Mrs. C. Zybach Hostess To Briscoe H. D. Club

"Biscuits should have an evenly browned crust on the bottom and top and have raised to double in size when done. When opened they should be flakey and soft," stated Mrs. Emma Hastings, Home Demonstration Agent, at the Briscoe Home Demonstration Club meeting, June 1.

Mrs. Hastings demonstrated bread muffins and gave some muffin variations.

Mrs. Clarence Zybach was hostess to the club at the club house and served refreshments to: Mesdames Childress, Steen, Levitt, Perry Riley, Kenneth Douthitt, Waters, Sy Mason, Emma Hastings and daughter, Martha.

Mr. and Mrs. Jess Carver of Merced, Calif. have been visiting friends here in Wheeler and relatives in Shamrock.

We can now do your cemetery work. Grave markers, covers, and curbing. Will Warren, Wheeler.

ALCOHOL PUBLIC ENEMY NO. 1

Alcoholics Anonymous offers help to men and women who have an honest desire to stop drinking. Write P. O. Box 589, Shamrock, Texas. 5-tfc.

FOUND—Sheaffer, Jr. fountain pen is east part of Wheeler. Owner may have same by calling at Times office, describing pen and paying for this ad. 21-tfc.

Canned vegetables on the "plenty" list for June include peas, pumpkin, sweetpotatoes, and the tomato products—juices, catsup, paste and puree.

Newspaper Advertising Pays!

FOUND—One lens from pair of glasses. Owner may have same by calling at Times Office and paying for this ad. 25-tfc.

BRUCE & SONS TRANSFER Local and long distance moving. Best equipment and vans. We have plenty storage space. Phone 934 Pampa, Texas. 48-tfc.

AT STUD—5 gaited stallion, 5 miles west old Mobeetie at C. F. Melton's barn. Fee \$8.00 cash. 24-3tp.

Newspaper Advertising Pays!



FOLGER'S or MAXWELL HOUSE COFFEE	Pound	51c
SCHILLINGS TEA	1/4-lb.	27c
	1/2-lb.	52c
	1-lb.	98c
SUNKIST LEMONS	Pound	15c

DONALD DUCK ORANGE JUICE	46-oz. Can	25c
TWO CANS		47c

ROYAL SEAL MEAL	10-pounds	79c
PUCKETT'S BEST FLOUR	25-pounds	\$1.69

Mary Lee Taylor's French Grilled Sandwiches
Broadcast June 12, 1948

1 well-beaten egg
1/2 cup Pet Milk
1/4 cup water
1/4 teaspoon salt
1 tablespoon bottled mustard

1 tablespoon Pet Milk
8 bread slices
4 thin slices American cheese

Mix together egg, milk, water and salt. Mix mustard with milk; spread on half of bread slices. Cover with cheese slices. Top with remaining slices of bread. Dip sandwiches in milk mixture, one at a time, to moisten both sides. Brown slowly on both sides in 1/4 in. hot shortening. Serve hot. Makes 4 servings.

You Will Need:

PET MILK	Tall Can	15c
C. H. B. MUSTARD	12-oz.	15c
AM. LONG HORN CHEESE	Lb.	55c
FRESH EGGS	Doz.	39c

EATWELL MACKERAL	Tall Can	25c
MAYFIELD CORN	No. 2 Can	15c
CHUCK WAGON BEANS	15-oz. Can	14c
EAGLE BRAND MILK	15-oz. Can	27c
LAHOMA HOMINY	3-15-oz. Cans	25c
P & G SOAP	3 Bars	25c
ALL PURPOSE—Any Color RIT	2 Boxes	45c

SURE JELL	2-Boxes	25c
● FRUITS & VEGETABLES ●		
LARGE WHITE or YELLOW ONIONS	Lb.	10c
2 LARGE HEADS LETTUCE		28c
TEXAS ORANGES	Lb.	12c
PINK GRAPEFRUIT	2 for	15c
MARSH SEEDLESS GRAPEFRUIT	Each	4c

MRS. TUCKER'S MARGARINE	Pound	43c
WILSON'S CERTIFIED BACON SQUARES	Pound	45c
SPECIALS FOR FRIDAY & SATURDAY		

SUNSHINE KRISPY CRACKERS	1-lb. Box	24c
HI-HO CRACKERS	Large Box	29c
CHOICE CUT CHUCK ROAST	Pound	55c
LEAN PORK ROAST	Pound	49c
KRAFT CHEESE SPREAD	5-oz. Jar	25c
PORK SHOULDER STEAK	Pound	53c
Fine for Loaf or Steak Patties GROUND BEEF	Pound	45c
SCOTTY or TUFFY DOG FOOD	3 Cans	25c

PUCKETT'S FOOD MARKET

REVIVAL

First Baptist Church

Wheeler, Texas

June 13 To 27

Services Twice Daily

10:00 a. m. 8:00 p. m.

Pastor M. B. Smith will do the preaching

Frank O. Wofford and R. B. Mann, Sr.

will lead the Singing

COME--BRING YOUR BIBLE

LET US WORSHIP TOGETHER

PRAY FOR A REVIVAL

Here's what I mean by "Lubri-tection!"*



It's A New Word For The Job Done By
A New Oil... Phillips 66 Premium!

HERE'S what we mean by "Lubri-tection"—it's the kind of lubrication plus protection you get with Phillips 66 Premium Motor Oil.

Great "oily" action plus protection against harmful sludge and varnish formation helps keep moving parts clean and efficient.

Get this kind of protection for your engine. See your Phillips 66 Dealer today!

**PHILLIPS 66
PREMIUM
MOTOR OIL**

*"Lubri-tection"—the protection rendered by an oil of fine base stock containing special detergent and oxidation inhibiting ingredients.

THERE IS NEWS IN THE WHEELER TIMES WANT-ADS

Notary Seals	QUALITY
Salesbooks of all kinds...	PRINTING
Rubber Stamps	of all kinds..
THE WHEELER TIMES "The Voice of North Wheeler County"	

By the NUMBERS,
PLEASE



A lot of folks like to make telephone calls simply by asking the operator to "give me the Jones house". While we're glad that you regard the telephone with such informal friendliness, we're afraid this friendly spirit sometimes prevents good service. So please, won't you call by number instead of by name. If you can't find your number in the directory, "Information" will help you. Your cooperation will help improve service.

**SOUTHWESTERN ASSOCIATED
TELEPHONE COMPANY**

THERE IS RIGHT TIME TO CUT HAY

If hay is left too long before cutting, it becomes coarse and loses much of its feed value, especially the protein. E. A. Miller, extension agronomist at Texas A. and M. College, points out:

When to cut hay will depend a lot on what particular crop is being harvested. There are certain times to harvest certain crops—each crop a certain time. Prairie grass, for example, is usually cut when there is labor to do the job and if the weather is right. However, you can't wait too long even on prairie grass, because, like the others, it will lose its quality.

The best time for sudan and Johnson grass cuttings is as soon as the first seed heads begin to form, or even earlier in order to get high quality hay rich in protein. Cowpeas should be left until the first pods start to ripen.

Alfalfa hay is best harvested when the field is one-tenth to one-fourth in bloom, or when young shoots begin to show up at the base of the plants. In a new field it is important to let one cutting of alfalfa go to seed or at least to the full bloom stage to develop a strong root system and build longer-lived fields.

Cut sweet clover before the stems grow coarse and woody—before it begins to bloom. And remember to leave 5 or 6 inches of stem on sweet clover, since what clover you get in the second cutting will grow from the six-inch stem left from the first.

Grass hay may be left in the swath until fairly well cured, but legume hay—such as alfalfa, the clovers and cowpeas—must be raked into windrows before the leaves shatter.

If pickup balers are not available, stack the hay in piles or small stacks before the leaves shatter, and then bale or place in hay stacks when it is sufficiently cured.

The two important processes in hay curing are loss of water—



KITCHEN MEMO

Part of the problem of meal preparation is the ever present question of what to serve for dessert. Here's one using ingredients from your faithful emergency shelf and simple enough to prepare.

For Cherry Almond Sponge soften 1 envelope gelatine in 1/4 cup cold water. Dissolve this in 1 1/2 cups boiling water. Add 1/2 cup sugar, 1/4 tsp. salt, 1/2 tsp. almond extract. Chill. When mixture begins to thicken, beat until frothy. Then add 1/2 cup chopped almonds, 1/4 cup chopped maraschino cherries. Beat until stiff. Fold in 3 egg whites and pile into sherbet glasses. Chill. Serves 6.

A hot water tap leaking 60 drops a minute wastes about 65 gallons a month, enough hot water for 7 baths. A penny for a washer, a few minutes' time, saves gas water heater operation and, of course, lowers the gas bill.

The children's eyes will sparkle when you serve them a molasses milk shake. Mix well 1 tsp. molasses to a glass of cold milk.

Too much frost impedes air circulation, the greatest factor in correct refrigeration. Your gas refrigerator should be defrosted when about a half inch of frost has collected on an appreciable number of fins.

To take out grass or flower stains rub fabric in thick hot soda. If the stain still remains, use hydrogen peroxide or a chlorine bleach. Very bad stains should be softened first by rubbing with grease.

from about 75 percent to 15 or 20 percent—and the "chemical

change known as "sweating" or fermenting. During the "sweating" process the hay develops an aroma and becomes more palatable.

One of the most important things about hay curing, says Miller, is getting rid of the moisture in the hay as quickly as possible and still keeping the green color of the hay.

BACK TO EARTH

When the operation was finished, the patient was asked how she felt under the anaesthetic.

"It was beautiful," she said. "I thought I was in heaven till I saw the doctor."

Having too much money not only goes to a woman's head, but finds its way to her back.

FINE PRINTING

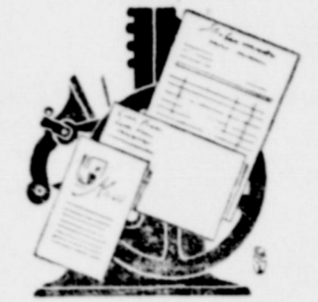

We do all kinds of printing; we don't specialize in any form, but we do specialize in fine work. The finished job is perfect in detail and layout. We try to have our customers really satisfied.

PHONE 35
For Free Estimates
THE WHEELER TIMES

AS OTHERS SEE US

Joe, disconsolately looking out the window, noticed a very large log floating down the river. He said: "Now that's typically Washington."

Moe looked and said he couldn't see anything unusual except the log was pretty big.

Joe said: "Yes, I know, but if

you'll look closely, you'll find that there are 100,000 ants steering it."

Schemes rarely take the place of good, hard work in the lives of those who succeed.

Great men never feel great; small men never feel small.

NOTICE

Dr. V. G. Martin, Optometrist, 126 East 7th Avenue, Amarillo, Texas has assumed the practice of Dr. J. E. Hewett, Optometrist and has all of Dr. Hewett's records on file in his office.

UNCLE HANK SEZ

WHEN YOU GET THROUGH FIGURIN' WHAT YOUR VACATION TRIP IS GOIN' TO COST YOU—YOU'D BETTER MULTIPLY IT BY TWO AN' IT USUALLY COMES OUT ABOUT RIGHT.



You'll come out right—you'll buy your International and McCormick-Deering parts from the HIBLER IMPLEMENT CO. Our merchandise is of the highest quality and we always ensure you of getting the best. Stop by... let us help you with your farming problems.

HIBLER IMPLEMENT CO.
PHONE 151
WHEELER TEX.

BUSINESS AND PROFESSIONAL DIRECTORY

C. J. MEEK AGENT INSURANCE Night Phone 124, Day Phone 48	TRY WHEELER BREAD "IT'S FRESH" CITY BAKERY	HOMER L. MOSS LAWYER GENERAL PRACTICE WHEELER TEXAS
Dr. C. C. Merrit CHIROPRACTOR WHEELER, TEXAS Equipped to give complete chiropractic service		AUCTIONEER SHELBY PETTIT Will cry your sale any time or place Phone 158—Wheeler, Texas

Protect Children's Health GIVE THEM BORDEN'S Fine Dairy Products	Watch Repairing All Work Guaranteed R. C. Pugh, Jr. Shop In Chf Weatherly Office In Rear of First National Bank Wheeler, Texas	J. WADE DUNCAN REAL ESTATE AND CATTLE 109 W. Kingsmill Phone Pampa, Texas "42 Years in the Panhandle"
CROSSLAND DAIRY Phone 901-F-11 Wheeler		

NOTICE! WE SCALD HOGS ON TUESDAY & THURSDAY OF EACH WEEK. Wheeler Lockers	Canadian Valley Production Credit Association's Representative IS IN THEIR Wheeler Office EACH Thursday	THIS SPACE FOR SALE
---	--	----------------------------

Electrolux Vacuum Cleaners SERVICE & SUPPLIES L. A. McWHORTER Route 1 Wheeler, Texas	Completely Equipped Plenty hot, soft water Wet wash and Rough dry. CITY LAUNDRY Mrs. Eula Havenhill, owner Phone 218-M—Wheeler, Texas
--	---

FLIES ARE DOOMED!

by the
PURINA FLY CONTROL PROGRAM for 1948

- 1. Purina FLY SPRAY**
for Farm Buildings contains **DDT and "1068"**
A powerful killer for spraying buildings of all kinds, with long-lasting effect.
- 2. Purina FLY SPRAY FOR STOCK CATTLE**
Contains **DDT and "1068"**
Special formulation makes this DDT spray extra effective on animals—gives extra comfort at low cost.
- 3. Purina FLY SPRAY for the HOME**
CONTAINS **DDT**
A special formulation of DDT for the home makes it extra effective against house flies and many other bugs and pests.

Also Sold By:
WHEELER LOCKER
ADAMS GROCERY
ELLIOT'S GROCERY, Kelton

Yes! We want you as Cream, Poultry and Eggs Customers.

We Have Full Stock of Both Certified and Select Field Seed.

WHEELER COUNTY PRODUCE ASS'N.
PHONE 142 P. O. BOX 93
WHEELER, TEXAS

Refreshing
DRINK Coca-Cola

DR. JOEL M. GOOCH
OPTOMETRIST
200 S. Wall Street
Phone 123
SHAMROCK, TEXAS

COCA COLA BOTTLING CO.
Shamrock, Texas

For Dysentery, Here Now

George W. Cox, State Health Officer, has issued a warning that this season for dysentery, diarrhea and summer complaint.

The chief cause of these intestinal diseases are contaminated water or food; allowing the water to get overheated or excessive sugar in the formula; and improper aeration. Dr. Cox said, "All food should be fresh and clean, and should be properly stored to prevent spoilage." He urged extreme care in the feeding of infants. He said it should

be prescribed by a physician, and that cleanliness and refrigeration were absolute essentials. Babies should be fed at regular intervals and on a definite schedule, since their stomach and bowels can be easily upset if fed irregularly or whenever they are fretful or restless.

The State Health Officer declared that dysentery is transmitted by flies and said every home should be well-scrubbed and free of flies.

"If dysentery or diarrhea develop, consult your physician at once," Dr. Cox advised. "This so-called 'summer complaint' can be a very serious menace to your baby's health, if not an actual threat to his life."

CHECK PLACES MOTHS BREED

Clothes moths feed upon animal hair, fur, feathers and articles made from these materials, according to Mary Routh, extension clothing specialist of Texas A. and M. College. Woolen lint and hair, which has accumulated in floor cracks, under the quarter-round and baseboard, and other hard-to-reach places are often fertile breeding grounds. The batch of dog and cat hairs may yield a supply of moths.

After cleaning the clothes closets this spring, apply DDT to the walls, woodwork, baseboards and shelves as a protection against clothes moths for the warm weather season, Miss Routh advises. Approximately one-half pint DDT spray is necessary for an average size closet. An oil spray is preferred because it does not leave a white deposit as a water spray does.

The best DDT spray for this

SCOTT'S SCRAP BOOK

By R. J. SCOTT

PENGUINS CANNOT FLY, BUT THEY GO THROUGH ALL THE PREPARATIONS FOR A TAKE-OFF AND THEN MAKE A TWO-OR-THREE-FOOT HOP FROM ONE ROCK TO ANOTHER.

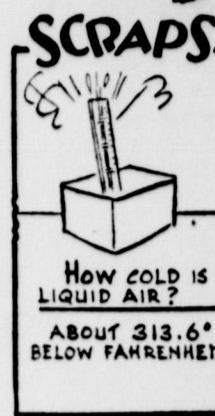

CHILDREN IN BALI ARE FORBIDDEN TO CRAWL ON ALL FOURS BECAUSE THEIR PARENTS OBJECT TO POSTURES CHARACTERISTIC OF ANIMALS.



How cold is liquid air? ABOUT 313.6° BELOW FAHRENHEIT.

Webbe I'd trade in my hoss if I could find a car that'd nuzzle my hand when I filled its tank.

FOR FREE REMOVAL OF DEAD STOCK CALL **Phone 477 Wheeler**



FAST SANITARY SERVICE

From where I sit... by Joe Marsh

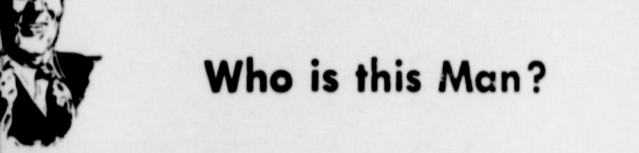

Who is this Man?

and then, in the pages of a magazine, I ran a biographical sketch under the heading of "Who is this man?" For instance... was one of the earliest American history... yet he was too shy to court an outright... came to the New World on a ship... paper to repair the beer bar... "Who is this man?"... thought that everybody was

stumped. But not Ma Hoskins, who returned the clipping to me with "John Alden" on it. She recognized all the clues—including that reference to "beer" and "cooper."

For Ma—who's read her history, knows that beer as the beverage of moderation is as old in this land of ours as the never-ending American search for tolerance which brought the Pilgrims over to this country in the first place.

Joe Marsh

Copyright, 1948, United States Brewers Foundation

ALL OUT AID for your Office

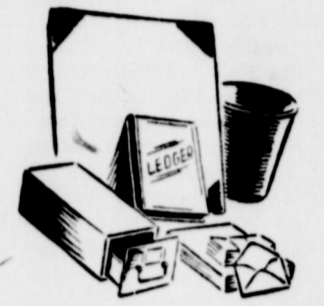

Give your office a break. Don't put off buying that file or wastebasket you've been needing. New equipment will greatly increase your efficiency. Everyone from the office boy to the boss will work better and faster with these aids to better business.

THE WHEELER TIMES

OFFICE SUPPLIES
JOB PRINTING

purpose is a residual spray, rather than one of the "aerosol bomb" or space spray type, if it is to be effective over a period of months in killing insects which come into contact with the closet surfaces. The aerosol spray is fine for killing fly insects, or those which happen to be exposed at the time, but it does not have the lasting effect because it doesn't leave a residue.

DDT solutions may also be sprayed lightly on wool clothes without injuring the fabric. Too much of the solution, however, may show up in whitish traces on dark clothes, but these can be removed by brushing or dry cleaning.

DDT spraying is useful for protecting clothes hanging in closets, while the more familiar moth flakes or crystals are advised for clothes stored in tight bags, trunks or other containers where a fumigating effect is desired. Added protection may be given stored clothes by spraying them and their containers with DDT.

All woolen clothing, of course, should be treated before storing in either treated closets or tight containers, says Miss Routh.

Working to forget is much better than forgetting to work.

So this is HOUSEKEEPING

That old saw about a bride's burnt toast really caught up with me. Nero would have been honored to officiate. Worst of all, when I explained I had been thinking of a wonderful idea, my fenshish spouse yelped. It must have been a hot one. You'll pay for that remark, smarty. I countered stonily, "just wait and see!"

The big idea had come from a catalogue in the morning's mail. Staring me in the face was the answer to our bare-floor problem. In exchange for our worn rugs, clothing, and any other old woollens, we could have a luxurious reversible Olson rug! And because the materials would be furnished, a large part of the cost would be saved. Furthermore, it could be a rug of our own choosing in color, pattern and size. The booklet explained the elaborate process of reclaiming, sterilizing, bleaching, re-dyeing and weaving that made lovely broadloom rugs from valuable materials left in discarded rugs and clothing.

In practically no time I had rounded up threadbare carpets from mother's attic, some woolen sweaters with poked-out elbows, and a blanket our dog had cheerfully chewed. The freight company picked up some 55 pounds of odds and ends to be shipped to Olson at their expense. Next, I selected a 10 x 14 ft. size in a lovely, colorful 18th Century floral design from the 50 colors and patterns offered and mailed my order direct to the factory in Chicago.

For the next two weeks I was fit to burst with smugness. Then one day IT arrived. I would almost give our silent butler for a picture of my husband's face when he sank into the luxury underfoot! Before he could get his what-about-the-budget look, I told him the whole story. I rattled off about how it was really two rugs in one since it could be reversed, that we had saved practically half our rug money, and that we had a money-back guarantee, that... I didn't get any farther temporarily. As an understatement, he was impressed.

The following morning Mrs. Stuart was served breakfast in bed! P.S. He burned the toast.

DEEP SECRET

Asking a woman her age, is like buying a second-hand car; The speedometer's been set back, but you can't tell just how far.

If handkerchiefs are washed in the machine along with the other clothes, it is a good idea to tie them in a loose cheesecloth bag, and let them go through both wringer and washer in the bag. This saves wear and tear in washing and keeps them out of the wringer.

ROGUE THEATRE

FRIDAY AND SATURDAY—
"Last of the Redmen"
—starring—
Jon Hall and Michael O'Shea

PREVUE SATURDAY NIGHT—
SUNDAY AND MONDAY
"Love Laughs At Andy Hardy"
—starring—
Mickey Rooney, Lewis Stone and Sara Haden

WEDNESDAY AND THURSDAY—
"The Secret Life of Walter Mitty"
—starring—
Danny Kaye and Virginia Mayo

SWATC INSTALLS ITS MILLIONTH PHONE RECENTLY

Its millionth telephone was installed Thursday, May 20, 1948, by General Telephone System of which Southwestern Associate Telephone Company is a part. The system, headed by General Telephone Corporation, comprises the largest group of operating telephone companies in the United States outside the Bell System.

Mr. Roy L. Brewer, District Manager of the Memphis Exchange, announced that the millionth installation had been made in Wisconsin by Commonwealth Telephone Company, also a part of General Telephone System. The instrument was installed in the home of Mr. Jack Pierick, living in the farming community of Richland Center which is the same area where the General Telephone System started. Mr. Pierick served with the U. S. Army in the European theatre during the last war.

General Telephone System traces its history back to 1920 when there were about 1,554 telephones in service in five small Wisconsin communities. Today General Telephone operates 1,022 exchanges in 19 states. Southwestern Associate Telephone Company operates 191 exchanges, serving 64,053 customers. It became part of the General Telephone System in 1926. The System's five-hundred-thou-

sandth telephone was installed late in December 1939. During the intervening eight years and four months the number of System-owned telephones in service has doubled and total assets have increased from \$108,755,000 to \$255,000,000. This growth can be accounted for in part by acquisition but more particularly by addition of telephones to existing exchanges.

In all there are about 20 million non-Bell System telephones in the United States, serving 6,293,000 telephones through more than 11,000 exchanges. The System serves 28,507,000 telephones through more than 6,000 exchanges.



THE WHEELER TIMES
WHEELER, TEXAS

NOTICE

TO THE PUBLIC!

EFFECTIVE JUNE 12

In accordance with other banks of Wheeler County we will close at noon on Saturdays here after.

CITIZENS STATE BANK
WHEELER, TEXAS



FLY TIME IS HERE

If you need a good screen door or so, NOW is the time to get them... We have a limited supply on hand. We also have on hand a small supply of BATHTUBS and LAVATORIES.

CIGERO SMITH LUMBER CO.
Phone 104 Wheeler

It's the OIL in

FLATLUX

THAT MAKES IT EASIER TO PUT ON AND LAST LONGER



COVERS WALLPAPER PAINT OR PLASTER IN ONE COAT!

You can give your walls that beautiful smooth "decorator" look... in one day... with one coat of FLATLUX. Even over wallpaper FLATLUX goes on smooth as velvet... and dries so quickly. FLATLUX is a genuine Oil Paint... not a water-thinned coating. Apply with the BPS FLATLUX BRUSH.

Ask for the descriptive folder on BPS Identically Matching Colors of SATIN-LUX... GLOS-LUX and FLATLUX.

CIGERO SMITH LUMBER CO.
Phone 104 Wheeler



Cooking A TEMPEST IN A TEST TUBE

The chemical industry is making giant strides in Texas. No other industry in the nation is expanding so fast. The development of the chemical industry forms a dramatic example of the way natural resources can be put to use to serve mankind. And natural gas has been of enormous value in the expansion of that industry.

But natural gas, like other natural resources, must be gathered, processed and moved to places where it can be used before it becomes of value to anyone. This is the work of the United Gas companies—converting what might otherwise be a valueless resource into an efficient fuel for hundreds of cities, towns and industries. This is practical conservation, for it creates jobs, stimulates industrial development, and benefits all the families in Texas.

CHEMICAL INDUSTRY

The chemical industry is of vast importance to the security and prosperity of our nation. Its products are going into practically every manufacturing process... its research is opening bright new vistas for the whole world. Here, indeed, is Free Enterprise at work—with private capital and private energies combined for the benefit of all.



UNITED GAS
Union Producing Company

Serving the Gulf South

Mobeetie Happenings

(Continued from Page 1)
Sunday. He will be employed in Pampa for the summer and enroll at Denton for the fall term of school.

Billie Allen Leonard is the new employee at the Farmer's Equity Service Station since the close of school.

Mr. and Mrs. E. P. Ridgeway returned home the first of the week after an absence of several weeks on business.

Mr. and Mrs. I. T. Goodnight, Jr. and family of Pampa were visitors in the parental Goodnight home Sunday.

A. A. Burch, owner of Burch Variety Store and Shoe Shop, went to Oklahoma City Tuesday to purchase merchandise for the store.

Mr. and Mrs. A. R. Meek were guests in the home of their son, J. A. Meek in Pampa Monday afternoon. Their grandson, Johnnie came home with them for an overnight visit, returning to Pam-

pa with his parents Tuesday afternoon.
Mr. and Mrs. Claude Brown and family shopped and attended to business in Amarillo, Monday.

Elwyn Dysart of Channing spent the past weekend in the home of his parents, Mr. and Mrs. C. A. Dysart.

Harold and Gary Gatlin are visiting relatives out of town this week, Harold in Spearman and Gary in Guymon, Okla.

A Church Social honoring Rev. S. A. Salley and family who left Friday for their new home at Lorraine, was held in the church basement last Wednesday evening.

The building from the air base at Pampa designated for use of the Boy Scout Troop was brought in Tuesday and located on the west side of the school ground.

Mrs. W. A. Leonard was shopping in Pampa Monday afternoon.

Mrs. Guy Ward and Mrs. Mamye Patterson made a trip to Shamrock Wednesday morning.

Mac McCauley of Amarillo was

FATHER OF TRIPLETS AND 32 MORE



A KITCHEN HELPER at a New York hotel, Antonio Dupre, 68, holds a picture of his newest offspring—triplets—born to his fourth wife, Juanita, at Harlem Hospital. The father offhandedly announced that the triplets, Joseph, Mary and Gloria, were his 33rd, 34th and 35th children. Dupre said: "By my first wife, in Argentina, I had 12 children, with four sets of twins. By my second wife, in France, 10 kids. By my third, also in France, nine. By Juanita, Antonio, Jr., and triplets." (International)

a business caller in town the first of the week. He also visited in the home of his brother, L. D. McCauley while here.

The A. G. Caldwell family visited and attended to business in Canadian Wednesday evening.

Churches Improve

(Continued from Page 1)
days at the camp. A program will be followed throughout each day with the boys attending classes and hearing lectures during the morning, enjoying various types of entertainment in the afternoon and early evening. Movies will be shown each night at 9:30.

The modern camp is the goal reached after several years of work by the district churches. \$15,000 in bonds were voted some time ago by members and added to \$5,000 which the church had in their fund. It made possible the \$20,000 project.

Grasshoppers Are

(Continued from Page 1)
kills grasshoppers and in view of the fact that it is not dangerous to use around livestock like the poison bran bait is," Frey pointed out.

Visiting in the T. M. Bowman home this week are Mrs. Nettie Chretzburg of Childress, Mrs. Johnnie Merritt and daughters, Shirley and Carol Ann, of Galveston.

HOSPITAL NEWS

Mrs. and Mrs. V. C. Clay, Jr. of Twitty are the parents of a daughter, Marcia Mariene, born June 5.

Mr. and Mrs. Eugene Gugle of Mobeetie are the parents of a son born June 9.

Mr. and Mrs. Robert Hutchinson are the parents of a son, Darrel Truman, born June 7.

Mrs. S. Clark of Mobeetie is a medical patient, having entered June 5.

Mrs. Jud Anderson of Kelton entered for treatment June 6.

David and Donald Trimble, sons of Mr. and Mrs. Ed Trimble, Wheeler, are medical patients this week.

Mrs. C. D. Loter entered for treatment June 5.

Billie Skidmore, daughter of Mr. and Mrs. O. O. Skidmore, Wheeler, entered for treatment June 8.

Larry Henderson, son of Mrs. M. L. Walker of near Wheeler, entered for medical attention for external injuries received Tuesday night, June 8, when he was kicked in the stomach by a horse.

Dale Gene Godwin of Mobeetie entered for treatment June 8.

Mr. and Mrs. Glenn Williams and family of Mountain Aire, N. M., are visiting in the home of his parents, Mr. and Mrs. W. L. Williams, and other relatives.

PAY YOUR SUBSCRIPTION TO WHEELER TIMES NOW!

GAS COMPANY WILL EXPLOIT RICH RESOURCES

The industrial opportunities of West Texas and its rich resources will be spotlighted by United Gas through an advertisement to appear during July and August in four national publications.

With the goal of attracting new industries to already industrially progressive West Texas, the advertisement will invite inquiries to either the United Gas industrial department, or to the West Texas Chamber of Commerce at Abilene. It will supplement institutional advertising United Gas carries in local newspapers throughout the Texas counties it serves.

One of three advertisements featuring the industrial advantages of Texas, that on West Texas points out that the areas has these raw materials, virtually untouched by processors:

Two-sevenths of the nation's cotton, two-fifths of its oil, 25 percent of its wool, 85 percent of its mohair, 65 percent of its sorghum grains, 57,000,000 tons of potash, nearly a half of Texas cattle, 92 percent of Texas wheat. The area is described as in the 80 percent "sunshine belt."

L. A. Wilke, service department manager of the West Texas Chamber, presided and W. O. Allen of Wichita Falls, district manager of United Gas Pipe Line Company was speaker at a recent Fort Worth preview presentation of the ad.

It will appear in Time Magazine July 5, Business Week July 10, the Wall Street Journal July 27, and the Manufacturers Record's August issue.

Another feature of the meeting was showing of a sound and color movie, "Dependable Natural Gas Service Doesn't Happen," showing such striking scenes as huge pipe lines rising high in the air on special bridges to cross rivers, or being laid across vast lakes. Tracing natural gas from deep in the earth to burners in Texas homes and industries, the film showed many scenes taken in Texas.

The movie depicted the costly material and equipment, huge investments in manpower, careful planning and engineering which are necessary to provide dependable natural gas service.

Mr. and Mrs. Allen Kavanaugh left Saturday to visit with her parents in Longview and with his brother at College Station after which they will leave for Greeley, Colo., where Mr. Kavanaugh will attend the University there. Mr. J. J. Dyer will be in the County Superintendent's office during the summer months.

Mr. and Mrs. Bill Smith of Ft. Worth visited in the home of her parents, Mr. and Mrs. Charlie Carter, and with relatives in Miami over the weekend.

Government Sets Egg Price Minimum At 35c

Driers selling eggs to the Government under the recently announced purchase program must pay producers prices which average not less than 35 cents a dozen for all the shell eggs they buy, Howard T. Kingsbery, Chairman of the Texas Production and Marketing Administration Committee, said. Where the processor agrees to accept delivery of eggs by producers directly at his drying plant, he is required to pay at least 37 cent per dozen.

Kingsbery pointed out that these prices will be in effect for June under the Department of Agriculture's first direct price-support operation for eggs this year. The program will apply primarily in the Midwest, the area of heaviest production. Dried eggs bought by the Government will be held for foreign shipment or other use which would keep them from domestic trade channels.

Under the Steagall legislation, the Department is required to support the price of eggs at a national average of 90 percent of

parity. Since January 1, 1947, the average price of eggs has averaged around 85 cents a dozen. However, in terminal markets where necessary if producer prices are to reflect the required parity.

Mr. and Mrs. William of Clarendon visited relatives Sunday.

Mr. and Mrs. W. E. Browned into their new home located in the north part of on highway 83. It is a real gem to this city and the of Wheeler know that Mrs. Brown are proud of new home.

Nellie Bea Candler of Bill and Bob Candler and Dearoff of Denton spent between holidays with Mrs. C. H. Candler of remained home for the with the others returning ton to attend summer session North Texas State School.

Newspaper Advertising

RED & WHITE FOOD STORES
A VOLUNTARY ORGANIZATION FOUNDED ON THE PRINCIPLES OF THE GOLDEN RULE

Wheeler Locker
WHEELER, TEXAS PHONE 164
THIS IS THE PLACE TO SAVE.
WE HAVE LOW PRICES EVERYDAY.

1/4-POUND PACKAGE	Each
LIPTON'S TEA	30c
BRIMFUL	2-lb. Jar
GRAPE JELLY	45c
RED & WHITE	1-lb. Can
COFFEE	49c
TREND	2 Boxes
SOAP	33c
POWDERED or	2-1-lb. Boxes
BROWN SUGAR	25c
KRAFT'S	1-5-oz. Jar
CHEESE	25c
CREAM STYLE	2 No. 2 Cans
CORN	27c
2 PACKAGES	For
SUR-JEL	25c

RCA RADIOS
With "Golden Throat" Tone

See the new RCA "Golden Throat" Radios and combination RADIO-PHONOGRAPH CONSOLES we now have in stock. The RCA with the exclusive "Golden Throat" feature is one of the finest radios on the market today... we invite you to inspect the many models we now have on hand before you buy.

Priced \$24.95 to \$328.50

CITY DRUG STORE

WEEKEND SPECIALS

LACE CLOTH FOR CURTAINS
Regularly 98c, yd. 49c

SHOES, one table, reg. \$3.95 up \$1.98

WASH SUITS, small boys 1/2-Price

CHILDREN'S PAJAMAS 1/2-Price

ALL LADIES SUMMER HATS 1/2-Price

C-L-O-S-E-O-U-T

1 RACK LADIES SUMMER DRESSES
98c

NEW HIPMENT:—

- LADIES SHEER DRESSES
- LADIES LASTEX BATHING SUITS, one and two-piece.
- MEN'S COOL, THIN SUMMER SHIRTS, dress & sport, white & colored.

McILHANY'S
"For Everything You Wear"

See this new Maytag Dutch Oven Gas Range

Cooks either automatically, or as a conventional gas range. Also gives you the never-equalled flavor and excellence of famed Dutch Oven cooking

NASH
APPLIANCE & SUPPLY CO.

Home Pa
The Voice of
Wheeler Cour
XV—NUME
The Happe
Mrs. R. V.
weekend in a
of their daug
and Mrs. To
Patterson
her home in
several days la
what improve
Patterson left Sund
Springs, N. J.
main for a tw
Mrs. R. L.
ing to business
part of the s
rudy and fami
on are an 'est
e of his sister
L. FURNAL
services for R
resident of Mo
was held at th
Saturday aftern
Ruff in char
his wife and
Audrey Ruff
Charlie Ruff
ry Ruff, Mark
Merrell, Mob
children.
Caldwell and f
e two week
usville, Ky., w
e some time in
ther and gr
also visit of
along the ro
T. Reed, S
ests over the
her neices, M
Amarillo, and
Davis of Alan
her son Jon
Alarwood Sun
enjoyed an an
ffair, which
ten years ag
Willard Godwin
es and Jay wer
ay to visit the
Mrs. Travis
ly Mr. Patte
with Cities
Oil and Gas
been transfer
plant at Hig
Beauchamp
of Mrs. A. A.
his aunt and
in the wheat
LaRue Flana
night and Fr
her parents.
is a student n
hospital in Pa
mer vacation.
her studies
for the fall t
ear.
Angela Dunca
a couple of
ann home last
and Mrs. W
the day, Wedne
Borger, visit
ends.
Virginia Green
this week at
Mrs. Claren
Hitt of Raymo
the John Durn
during wheat l
and Mrs. Bi
n of Dumas
in the Doug
ldren remaine
and Mrs. R.
er, Nannette
effus made a
day afternoo
Sam Morris fo
n. Bob and fr
James Earl Dr
avenport and
he spent Mon
ay in the R. L.
and Mrs. H.
to Vail, Okla.
for an overnig
of W. L. Mc
Flanagan. The
tie early Mor
E. S. HAS
O. E. S. Chap
meeting Tuesda
the degress o
Dreta Burke. I
son of the new
continued on 1