



**THE WHEELER TIMES**

Published Every Thursday at Wheeler,  
Wheeler County, Texas, By  
COOPER, HOWELL & MONTGOMERY

J. C. Howell Editor-Manager  
Annie Mae Howell Society Editor  
Richard L. Bradley Printer  
Maurice Pettit Apprentice

MEMBER  
Panhandle Press Association  
National Editorial Association



**SUBSCRIPTION RATES**  
In Wheeler, Beckham and  
Hemphill Counties

1 Year	\$2.00
6 Months	\$1.25
3 Months	75c
Everywhere Else	
1 Year	\$2.50
6 Months	\$1.50
3 Months	85c

**ADVERTISING RATES**

National Rate 42c Column Inch  
Local Rate 35c Column Inch  
Classified See Want Ad Page  
Entered as second-class matter December  
18, 1933, at the postoffice at Wheeler, Texas,  
under act of March 3, 1879.

**NOTICE TO PUBLIC**

Any erroneous reflection upon the character, standing or reputation of any person, firm or corporation, which may appear in the columns of this paper will be gladly corrected upon due notice being given to the Editor personally at the office at Wheeler, Texas.

THURSDAY, JULY 22, 1948

*Editorial*

**What About Nightwatchman?**

For almost a year now the merchants of the City of Wheeler have dug down in their pockets and paid the greater portion of a nightwatchman's salary . . . the time has come, again, to raise the money with

which to pay OUR nightwatchman for another six months, and at the beginning of the other two periods it was just like pulling teeth to get some of the firms to "kick-in" and a few even refused entirely.

We believe the City of Wheeler needs a nightwatchman, if for no reason other than as a fire guard, but we also believe that a nightwatchman can and does keep down much petty thievery and will either scare off or catch many more experienced crooks. True, we have had robberies here while the nightwatchman was on duty, but other cities which have several officers on duty at night also experience occasional robberies.

Perhaps we have been raising the money for the nightwatchman's salary in the wrong way, but at the time the City of Wheeler did not have enough money coming in in taxes to pay a man's salary . . . and the City of Wheeler still doesn't have enough money coming in in taxes to pay the salary of a nightwatchman, but some members of the city council believe that the fairest way for the city to employ a nightwatchman is to either increase the tax rate enough to bring in the needed revenue or raise the valuation of city property and leave the tax rate the same as it now stands.

The Times would like to know what the opinion of some of the people of Wheeler is regarding the above mentioned issue and would welcome letters regarding same.

**Air Parcel Post**

The innovation of parcel post by air will go into effect on September 1 by reason of authorization signed by President Truman. Packages weighing from eight ounces to 70 pounds will be carried by mail plane, and rates will range from 55 cents to 80 cents for the first pound, dependent on the zone for delivery.

Parcel post by rail has about preempted the small package business, and now aviation may make inroads upon that business of the railroads. Speed of delivery will be an appeal for air parcel post, which should develop in time to a large-scale undertaking. Cargo liners would be a windfall for the aircraft industry, so vital to national defense, and to defense itself. Air parcel post is another milestone in the amazing progress of American aviation, which obviously will need more, larger airports rather than fewer of them.

A bowlegged man can always be thankful he wasn't born a girl.

Maybe the meek haven't inherited the earth but they sure have inherited most of its bills.

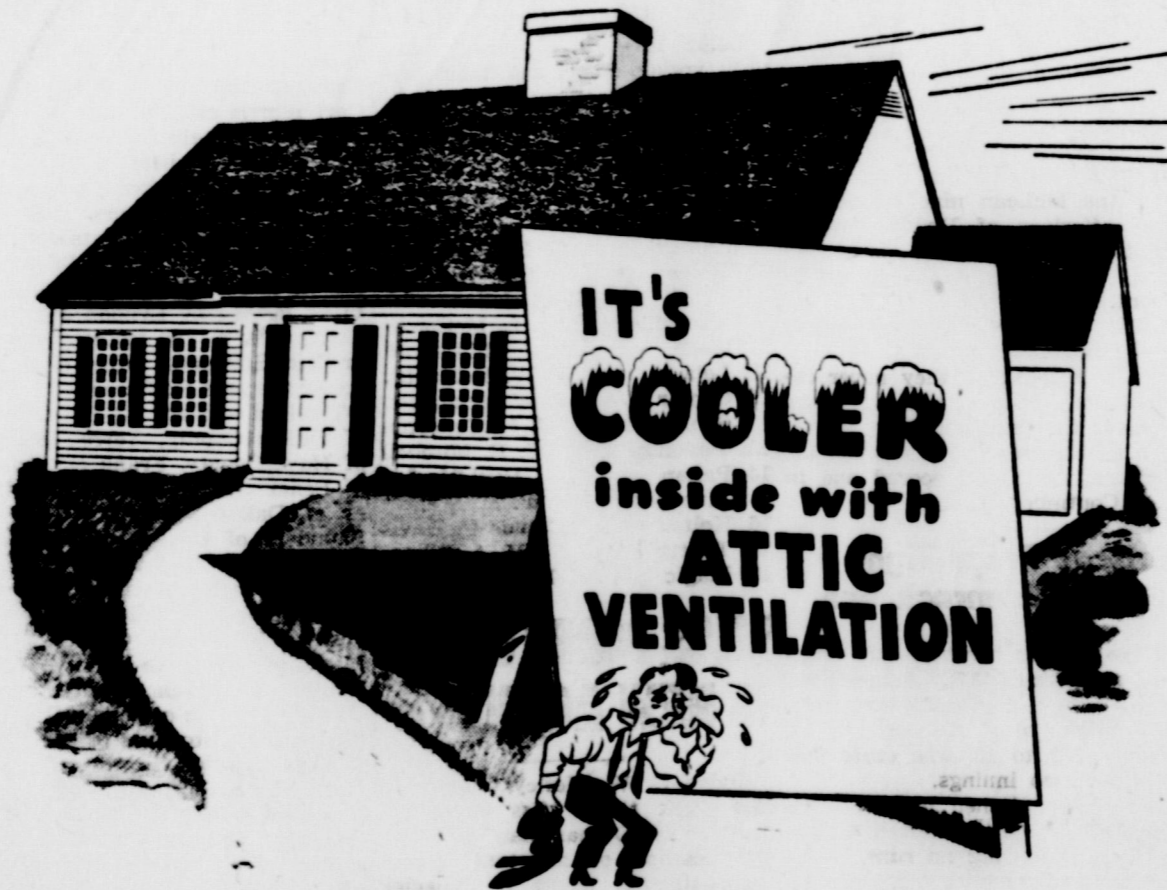

So nice to come home to . . . and so nice to sleep in . . . a home that's cooled by dependable, low cost attic ventilation.

There's nothing quite like one of those big attic fans to pull the cooling evening air into your home, to make your living room more pleasant, or to give you longer hours of restful sleep.

Now, before the hottest weather arrives, see your electrical dealer or contractor about having attic ventilation in your home . . . and living better electrically.

**SOUTHWESTERN PUBLIC SERVICE COMPANY**  
35 YEARS OF GOOD CITIZENSHIP AND PUBLIC SERVICE

**Church Calendar**

**FIRST BAPTIST CHURCH**

Sunday School 10:00 a. m.  
Morning Worship 11:00 a. m.  
Evening Worship 7:00 p. m.  
W.M.U., Monday 2:30 p. m.  
Prayer Service, Wed. 7:00 p. m.  
Teacher's Meet, Friday 7:00 p. m.  
We preach Christ crucified, buried, risen, and coming again.  
M. B. SMITH, Pastor

**CHURCH OF CHRIST**

Bible Classes 10:00 a. m.  
Worship and Sermon 11:00 a. m.  
Evening Worship 7:00 p. m.  
Ladies Bible Class, Mon. 3:00 p. m.  
Wed. Eve. Classes 7:00 p. m.  
B. M. LITTON, Minister

**THE METHODIST CHURCH**

Church School 9:45 A. M.  
Morning Worship 11:00 A. M.  
Evening Service 8:00 P. M.  
Prayer Meeting (Wed.) 7:00 P. M.  
S. Y. ALLGOOD, Pastor

**BRISCOE BAPTIST CHURCH**

Preaching second and fourth Sundays.  
Sunday School every Sunday.  
Frank McDonald, Sunday School Superintendent.  
L. P. FORT, Pastor

**ASSEMBLY OF GOD**  
Mobeetie, Texas

Sunday School 10:00 a. m.  
Worship 11:00 a. m.  
Junior Church 7:30 p. m.  
Evangelistic Service 8:00 p. m.  
Prayer Meeting Tues. 8:00 p. m.  
Young Peoples Ser. 8:00 p. m.  
Thursday 8:00 p. m.  
REV. D. W. RING, Pastor

**TWITTY BAPTIST CHURCH**

Sunday School 10:00 a. m.  
Morning Worship 11:00 a. m.  
Evening Worship 8:00 p. m.  
Mid-week prayer service 8:00 p. m.  
A. C. LYONS, Pastor

**KELTON METHODIST CHURCH**

Church School 10:00 a. m.  
Preaching 11:00 a. m. on second and fourth Sundays.  
MYF, WSCS and Bible Study 7:30 p. m.  
Preaching 8:00 p. m. on second and fourth Sundays.  
H. R. BENNETT, Pastor

**KELTON BAPTIST CHURCH**

Sunday School each Sunday at 10:00 a. m.  
T. U. each Sunday at 7:30 p. m.  
Preaching each Sunday at 11:00 a. m. and 8:30 p. m.  
A. G. ROBERTS, Pastor

**BRISCOE METHODIST CHURCH**

Sunday School Each Sunday 10:00 a. m.  
Preaching, second and fourth Sundays 11:00 a. m. and 8:00 p. m.  
A hearty welcome to all.

**ALLISON METHODIST CHURCH**

Sunday School Each Sunday 10:00 a. m.  
Preaching, first and third Sundays 11:00 a. m. and 8:00 p. m.  
A warm welcome to all.

**ALLISON BAPTIST CHURCH**

Sunday School 10:00 a. m.  
Preaching Service 11:00 a. m.  
Training Union 7:30 p. m.  
Preaching Service 8:30 p. m.  
L. P. FORT, Pastor

**FIRST BAPTIST CHURCH**  
Mobeetie, Texas

Sunday School 10:00 a. m.  
Morning Worship 11:00 a. m.  
Training Union 7:30 p. m.  
Evening Worship 8:30 p. m.  
Prayer Meeting, Wed. 8:00 p. m.  
R. L. COOKSEY, Pastor

**CHURCH OF THE NAZARENE**

Sunday School 10 a. m.  
Worship 11 a. m.  
Evening Worship 7:15 p. m.  
Prayer Meeting Thurs. 8 p. m.  
J. D. ROEDLER, Pastor

**ALLISON PENTECOSTAL CHURCH**

Sunday School 10:00 a. m.  
Worship 11:00 a. m.  
Young Folks Service 7:30 p. m.  
Worship 8:00 p. m.  
Wednesday Night Prayer Meeting 8:00 p. m.  
REV. ROBERT ESTES, Pastor

**FIRST METHODIST CHURCH**  
Mobeetie, Texas

Church School 10:00 a. m.  
Morning Worship 11:00 a. m.  
M. G. F. Meeting 6:45 p. m.  
Evening Worship 7:30 p. m.  
Wed. Evening Prayer Service 7:30 p. m.  
You Are Welcome.  
VERNON E. WILLARD, Pastor

**STUMPED THE DOCTOR**

The famous psychologist had just delivered a most interesting lecture, and was now conducting a question session.

A timid little man down front held up his hand, and was recognized.

"Doctor," he said most respectfully, "did I understand you to say that a good poker player could successfully handle any sort of executive job?"

"That's exactly what I said," was the confidential reply.

"Tell me Doctor," asked the little man, "what would a good poker player want with a job?"

If the meek inherit the earth very soon, they will inherit enough debt to keep them meek for a long time.

**Ernest Northcutt**



**FOR Associate Justice of the Court of Civil Appeals**

Twenty-nine years experience in the practice of civil law.  
Eight years County Judge of Potter County, Texas.  
Fifty-six years old, married, and three children.

**ABLE, EXPERIENCED, MATURED**  
Your vote and influence will be sincerely appreciated.  
(Paid for by Friends of Ernest Northcutt)

**RE-ELECT**

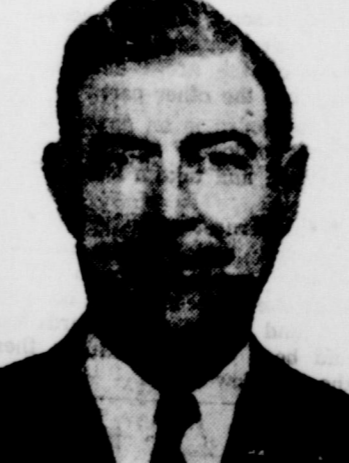

**BASCOM GILES**  
Commissioner  
GENERAL LAND OFFICE  
State of Texas

- His OUTSTANDING RECORD INCLUDES:**
- ★ DOUBLING the Permanent Public Free School Fund. Was \$ 56,000,000.00 Now \$ 130,000,000.00
  - ★ TREBLING the University and AGM Permanent Fund. Was \$ 27,000,000.00 Now \$ 82,000,000.00
  - ★ FIVE TIMES more money collected this fiscal year than by any former Commissioner for similar period.
  - ★ REDUCING number of delinquent School Land Interest Accounts 95 per cent.
  - ★ RE-COMPILING State Abstract Volumes.

**HEAR BASCOM GILES**  
Thurs., July 22—7:15 P.M.  
Radio Station WFAA, Dallas  
Your vote and influence for the re-election of BASCOM GILES will be appreciated.

Wash handkerchiefs before they are badly soiled so that they need little or no rubbing to become clean. An hour's soak in cool water will loosen most of the dirt and save strenuous washing.  
A putty knife is convenient for cleaning baseboard angles and for general scraping.

**Friend, you're looking for "Lubri-tection"**



**That's What You Get Every Time We Pour a Quart of The New Phillips 66 Premium Motor Oil In Your Car!**

Don't get just a quart of oil—get "Lubri-tection" with Phillips 66 Premium Motor Oil!  
Here's a motor oil that is designed not only to give you the oily action of a fine lubricant—but to protect too. This means special additives that reduce sludge formation, guard against ring sticking, and cut down varnish!  
Give your car a break—next time you need an oil change ask for Phillips 66 Premium and get "Lubri-tection"!

**PHILLIPS 66 PREMIUM MOTOR OIL**

\* "Lubri-tection"—the protection rendered by an oil of fine base stock containing special detergent and oxidation inhibiting ingredients.

**We're Prepared To Make Your Abstracts Complete Index Wheeler County Guaranty Abstract & Title Co. Phone 15**

**DORIS FORRESTER AGENCY**  
N. W. Corner Square—Fire, Tornado, Automobile

**IN THE WOI OF RELIGI BY W.W. RE**

**WHY LA TH GE JOH**

**Candidate for Associate Justice of the Supreme Court of Texas**

**Only**

**Good reason mo want the Servel C and stays silent, last owners know fro**

**because only this n ing parts in its free amery. In their plu rk. Servel operates silently, efficiently is guaranteed for free performance. owners report no ad 20 years.**

**ing for new food all the ones you w unful new models on first served for t wing favorite.**

**Operates a ON NATI OR PRO**

**LOOK FOR THIS**

**NA**

### IN THE WORLD OF RELIGION

By W.W. REID

School, Riverdale-on-Hudson, New York; and in August they sail for Japan from San Francisco. These young educators are going largely to teach English in Japanese schools, but some will also be related to existing missionary schools and will teach Bible and ethics and related subjects as well as English. Some will serve under the United Church of Japan, and in interdenominational schools. The group includes Presbyterians, Quakers, Congregationalists, Evangelical and reformed church members as well as Methodists, and they will serve also in Baptist, Friends, and Congregational schools. All are college graduates, most of them with post-graduate pedagogical training. Seven of the

missionary-teachers were GI's during the recent war and are anxious to build goodwill between the races. They are Eliot R. Shimer, son of Seattle, Wash.; William D. Porter of Berkeley, Calif.; Peyton L. Palmore, III, of Hampton, Va.; James H. Wilson of Hairy, Texas; W. B. Swim of Mission, Ark.; and Leon K. Walters, Jr., of Columbus, Ohio. A minister who comes from a Japanese American family, the Rev. Morse T. Saito, of Chicago, is also in the group. Because of the food shortage in Japan, each member will take along six month's food supply. And to help in the housing situation, four prefabricated houses are being taken. One will be set up in Nagasaki, one in Nagoya, and two in Tokyo—at Aoyama Gakuin, the Methodist College, and at the Wesley Foundation.

problem children and mentally deficient adults, mission-supported University of Shanghai has opened a clinic to train education majors in mental, personality, and intelligence testings. It also gives tests for visual and speech defects. The purpose of the clinic says President Henry H. Linn, "is to find out the causes of these defects and to send the patient to specialists to have the defects remedied."

The Christian Youth Conference of North America, to be held in Grand Rapids, Mich., from August 31 to Sept. 5, is expected to draw an attendance of more than 5,000 young people—high school and college students—from every state in the union, from Canada, Mexico, the island possessions of the United States, and from several South American nations. The United Christian Youth Movement, an adjunct of the International Council of Religious Education, and representing youth of forty denom-

To help meet China's urgent need for persons equipped to teach

### WHY LABOR BOSSES ENDORSE THE OPPONENT OF GEORGE JOHN A. RAWLINS

Candidate for Associate Justice Supreme Court of Texas



JUDGE JOHN A. RAWLINS

Recorded May 9, 1945, in 188 S.W. Reporter 2d series, page 276, that Matt, opponent of Judge Rawlins, was one of the attorneys for the labor union in its unsuccessful and ill-advised attempt to enjoin the State Officials from the Texas law regulating labor unions, which was passed with the view of public interest.

Supreme Court, in upholding the law forbidding the unions from collecting fees from non-union employees, reorganized the policy expressed by the preamble to the Act: "The right to work is the right to live."

Judge Rawlins is under no obligation to either labor or capital. He is serving 20 years of service as a State Trial Judge. He is a family man, a veteran, and a church worker. He has the endorsement of the Dallas Bar and is interested only in administering the law fairly and impartially in the best of the public at large. He is a graduate of Texas University and West University.

(Pol. Adv. Paid for by Friends of John Rawlins)

### YOUR VOTE FOR JAMES G. LUMPKIN WILL KEEP



a qualified, experienced jurist in the important post of ASSOCIATE JUSTICE OF THE COURT OF CIVIL APPEALS 7th Supreme Judicial District

(This district, which sits at Amarillo, has jurisdiction of 46 Northwest Texas counties.)

(Pol. Adv. paid for by Judge Lumpkin's Friends of Northwest Texas)

MEMO To Mrs. Housewife NATIONAL PRESS BUILDING WASHINGTON, D. C. By Anne Goode

Staying home July 4th? Then why not invite a few friends over? Serve a festive luncheon or supper to honor the spirit of '76. Arrange a tray with cottage cheese in the center decorated with "1776" cut out of pimiento. Flank with alternate slices of tomato and onion, then a row of sliced hard cooked eggs. Tuck a bowl of real mayonnaise in the corner. Fried chicken, dessert and beverages complete the holiday menu.

If you wear those sandals you'll no doubt be interested in the new nylon made mitten-style to give toe comfort.

Can those cherries in your backyard boast that famous tree. Cold weather in the Pacific Northwest has seriously injured this year's crop and one agriculture official says there won't be very many around.

Summertime and frequent trips to the beach require lots of changes. That in turn runs into expense. Keep your bathing suits fresh by giving them new color with all-purpose dye that is guaranteed to work on all fabrics whether natural or synthetic.

Keep prunes, raisins and dried apricots soft by storing them in a tightly covered glass jar as soon as you get them home from the store.

Short of kitchen cabinet space? Then consider rubber plate racks which not only save space but also protect your dishes from being nicked from stacking.

nationals and sixteen national agencies, sponsors the Conference. Principally it will consider the Christian church and personal commitment of life to Christ as the answers to what is wrong in the world today; it will consider also methods of teaching, Bible study, etc.

"Though the motive of Quaker service is religious and spiritual as a matter of experience his success is often due to such secular seeming qualities as persistence, imagination and resourcefulness," says Dr. Henry J. Cadbury, chairman of the American Friends Service Committee, Philadelphia, Pa. "If he followed some ready made pattern, if he applied merely some technique of approved social practice, he would despair of mankind more easily. His faith in man's capability to persuasion enables him to experiment and to venture in where diplomats fear to tread. He regards neither war nor injustice as inevitable. Without denying that 'man is prone to evil as the sparks fly upward,' he believes that there is also a divine spark, 'something of God,' in every man. To this he appeals by patience, by reason, by example, and if necessary by his own suffering for the right. If he does not always succeed, his average success is not much behind that of those who use what they choose to call the 'practical' methods of fighting for their rights though the heavens fall."

Soils don't wear out like a pair of shoes. They can be used and made better at the same time. They can become poor through use and can be rebuilt, says Dr. C. E. Kellogg, in charge of the U. S. D. A. Division of Soil Survey.

WHEELER TIMES WANT-ADS GET RESULTS!

Let's Re-elect ALLAN SHIVERS FOR SECOND TERM AS LIEUTENANT GOVERNOR

### Are You A Collector Of Kitchen Gadgets?

Are you a collector of gadgets for your kitchen? Are there many utensils on your shelves that you seldom use? Then maybe the study and recommendations of the extension home management specialist for Texas A. and M. College, Mrs. Bernice Claytor, will help you.

She says in selecting kitchen utensils and small equipment the homemaker should guard against too many gadgets which do not have real value. Those utensils never used should be discarded and the ones seldom used stored in the less convenient places.

In thinking through the utensils used in cooking on top of the stove, the homemaker can select the frying pans, double boilers, large pans with lids and sauce pans varying in size to suit the amount of cooking done. A double boiler of 1 1/2 quart size, 3 frying pans, an 8 quart kettle with a lid, and three sauce pans holding 1 quart, 3 quarts and 4 quarts will suit the needs of the average size Texas farm and ranch family.

The utensils used for baking will include a 10 by 14 inch baking pan with a trivet, at least 1 baking sheet, several bread pans if bread is baked at home, cake pans of desired size and shape, casserole with a lid, cooling rack, custard cups or molds, pudding pan, muffin pan, and several pie pans.

Checking the utensils used at the sink the average family will find use for the dish draining rack and a pan to fit, dish pan, sink strainer and vegetable brush.

The mixing center will need the pint, quart, and cup measuring peaces, with mixing bowls from 1 to 4 pint sizes. If bread is made at

home, the bread mixing pan and lid will be a larger piece than other mixing equipment.

There will be other equipment needed according to individual family requirements. There are many small things which may be accumulated too fast if the homemaker does not ask herself if she will actually use the article and if it will be satisfactory for her needs.

Sunstroke, which results from being out in the sun too long, may be avoided by keeping the head covered with a broad-brimmed hat and by covering the body with loose-fitting comfortable clothing.

THE WHEELER TIMES classifieds offer more for less money, to both buyer and seller, than any other business device we know about.

SPEED-O-PRINT DUPLICATORS and Duplicating Supplies Save Time Save Money Reproduce anything that can be typed, drawn, traced or photographed on a duplicator.

THE WHEELER TIMES WHEELER, TEXAS

Ya never know how outdoors is til yer out on th' bald prairie with only a chip fire twixt you an' zero. FOR FREE REMOVAL OF DEAD STOCK, CALL PHONE 477 WHEELER

FLIES ARE DOOMED! by the PURINA FLY CONTROL PROGRAM for 1948

- 1. Purina FLY SPRAY for Farm Buildings contains DDT and "1068" A powerful killer for spraying buildings of all kinds, with long-lasting effect.
2. Purina FLY SPRAY FOR STOCK CATTLE Contains DDT and "1068" Special formulation makes this DDT spray extra effective on animals—gives extra comfort at low cost.
3. Purina FLY SPRAY for the HOME CONTAINS DDT A special formulation of DDT for the home makes it extra effective against house flies and many other bugs and pests.

PURINA FLY SPRAYS Backed by Purina research—will effectively control flies of the farm and in the home. Easy to use. Effective. Economical.

Yes! We want you as Cream, Poultry and Eggs Customers. WHEELER COUNTY PRODUCE ASS'N. PHONE 142 P. O. BOX 93 WHEELER, TEXAS

Only the Servel GAS Refrigerator. "Stays silent, lasts longer" "Gives you ten-year guarantee" "Is the favorite of more and more Texas families" Operates anywhere ON NATURAL BUTANE OR PROPANE GAS STAYS SILENT...LASTS LONGER Servel The GAS Refrigerator NASH APPLIANCE & SUPPLY CO. Wheeler, Texas

# SOCIETY

## R. Burks Is Honored With Bridal Dinner

Mrs. Raymond Burks honored her husband, Sunday, July 18, at the Britt Ranch home with a birthday picnic dinner.

Each family present brought well filled baskets and a bountiful lunch was spread at noon with the following present: Mr. and Mrs. Boyd Burks and son of Pampa, Mr. and Mrs. Robert Hysmith, R. M. Morris and family, Miss Gladys Morris, Josephine Morris, all of Sayre, Okla., Frank Hysmith and family of Mayfield, Okla., Melvin Hysmith and family and L. B. Holland and family of Delhi, Okla., Bryan Burks and family, Mr. and Mrs. Ted Cummings, Mrs. Opal Lake and boys, George Futch and family, all of Pampa, Dick Atwood and family, Mr. and Mrs. Ted Atwood of Kelton, Walter Atwood and family and Clyde Worley and family of Wheeler. Those calling were: Mesdames Henry Wise of Lindsey, Okla. and

## Harold Jones and family of Allison.

## Mrs. Callan Honored With Bridal Shower

Mrs. Harrold Callan, nee Virginia Lowrie, was honored with a lovely bridal shower July 13 in the home of Mrs. L. C. Lafflin, with Mrs. Carroll Pettit as hostess.

The refreshment table was laid with a cloth of lace and featured a centerpiece of colorful seasonal flowers. Appointments of silver and crystal completed the table setting.

The bride's book was attended by Mrs. Carroll Pettit, with Mrs. Robert Blackwell and Mrs. Earl Barnes assisting the bride in receiving her gifts. Mrs. Red Richardson served and Miss JoAnn Porter gave piano selections throughout the receiving hours.

Those calling were: Mesdames Leroy Robison, John Conner, Geo.

## ARTIST KEEPS COOL!



Mortie Morrison, nationally known cartoonist, says his formula for successful living is doing work he enjoys. Artist, writer and sportsman, Morrison has made a profession of his hobbies, and combines a rare talent for humorous caricature with an expert knowledge of sports. His recent book, *Here's How In Sports*, has won wide popularity throughout the country as a manual for hunters, fishermen and golfers.

Described by his friends as a good mixer, Morrison turns to his drawing board to illustrate his favorite hot weather thirst quencher, a California Julep. It's made by crushing a few sprigs of fresh mint and half a teaspoon of sugar in the bottom of a 10 ounce glass. Then fill the glass with cracked ice and add 6-8 ounces of Roma Saurterre. Stir and serve garnished with fresh mint.

Porter, Buster Callan, Melton Liles, Flaucy Holt, Amos May, Lester Robertson, Shelby Pettit, John Wright, Eugene Biasedel, Bill Sides, Frank Noah, M. V. Callan, J. H. Lowrie, L. C. Lafflin and Miss Louise Tillman.

Those sending gifts were: Mesdames Roy Ford, Glenn Robertson, Clarence Zybach, Otis Reid, Betty Taylor, S. D. Conwell, W. A. Goad, Jr., J. C. Howell, Lee Guthrie, Marvin Bradstreet, A. C. Mitchell, Harold Nash, George Weems, A. J. Barton, R. R. McCleskey, Holt Green, Ira Passons, L. A. Parks, J. M. Burgess, Floyd Atherton and La Dell, Ed Riley, Nelson Porter and Frances, Don Anglin, L. B. Pendleton, J. I. Maloy, Cecil Denson, Owen Jones, Bill Smith, Charlie Carter, Ed Tillman, Gus Jones, Maurice Burgess, Edna Farmer, P. L. Farmer, Harry Wofford, R. G. Russ, Don Farmer, M. McIlhenny, C. C. Merritt, Frank Wofford, Aaron Williamson, Harvey Wright, Roscoe Allen, Stewart Anglin, A. D. Speck, R. L. Zybach, Cora Hyatt, Tom Crossland, Cliff Bradstreet, Bill Crouch and John Francis. Misses Pat Noah, Thelma Brewster, Edna Farmer, Birdella Genethe, Dorothy Greenhouse, Jody Reid and Ruthie Mae Conner.

## Mrs. Bradley Hostess Wheeler H. D. Club

The Wheeler Home Demonstration Club met at the home of Mrs. R. L. Bradley Wednesday, July 21, at 3:00 p. m.

Members' answering roll call were: Mesdames Bill Owen, A. Minor, S. Moore, Lyndon Sims, J. A. Clepper, R. L. Bradley and one guest, Mrs. J. J. Smith.

Mrs. James Clepper gave an interesting talk on first aid. The club received coconut from Mexico and it was distributed to club members.

Delicious refreshments were served by the hostess. The club will meet in the home of Mrs. Wade Frey, August 4.

Sunday dinner guests of Mrs. G. W. Porter were Mrs. Minnie Mays of Elk City, Okla., Mrs. May Gul of Lincoln, N. M. and Mrs. I. B. Lee. Mrs. Linda Clay, Mrs. Shelby Pettit and Mr. and Mrs. George Porter called in the afternoon.

READ THE TIMES WANT ADS

## OFFICE STATIONERY



You will be delighted showing off stationery printed by us. How inexpensive our work is, too. Let us print your stationery . . . where work is guaranteed to your satisfaction or money refunded.

Phone 35

THE WHEELER TIMES

## SPECIALS FOR FRI. AND SAT. JULY 24 AND 25

# LOOK to IGA

for **LOW PRICES EVERYDAY!**  
Yes . . . day in and day out IGA brings you low prices on everything . . . NOT on just a few advertised items, the way some do.

for **BRANDS YOU KNOW AND LIKE!**  
Get products you can depend on . . . at IGA. We have them priced low every day, too!

for **FRIENDLY, COURTEOUS SERVICE!**  
It's always "service with a smile" at IGA . . . because pride in store ownership makes your IGA merchant want to satisfy you in every way.

**Sunshine HI-HO CRACKERS**  
Large Box **29¢**

Here's proof of our **EVERYDAY** low prices

MIRACLE WHIP SALAD DRESSING	Pint Jar	<b>41¢</b>
BLENDED JUICE OF EIGHT DIFFERENT VEGETABLE V-8 COCKTAIL	46-oz. Can	<b>33¢</b>
SYRUP PACKED HALVES GOOD VALUE APRICOTS	No. 2 1/2 Can	<b>31¢</b>
BOSCO CHOCOLATE SYRUP	11-oz. Jar	<b>25¢</b>
AMERICAN BEAUTY SAUERKRAUT	No. 2 Can	<b>10¢</b>
WELCH PURE APPLE JUICE	Quart Bottle	<b>15¢</b>
GOOD VALUE CUT WAX BEANS	No. 2 Can	<b>19¢</b>
GOOD VALUE WHITE HOMINY	2 No. 2 Cans	<b>19¢</b>
IGA FANCY SIFTED PEAS	No. 2 Can	<b>21¢</b>
TRAPPEY'S FANCY CUT OKRA	No. 2 Can	<b>15¢</b>

<b>FLY TOX</b>	5 GALLON CAN	<b>\$1.59</b>
<b>FRUIT JARS</b>	HALF GALLONS	Per Dozen <b>89¢</b>
<b>VINEGAR</b>	100-OUNCE JAR	Per Jar <b>33¢</b>

## Swingline STAPLERS STAPLES



**SAVES TIME IN OFFICES**  
... its exclusive open channel leads in just 4 seconds. This Swingline stapler adds trouble-free, smooth working efficiency to any office, factory, school or home!

**HANDY AROUND THE HOUSE**  
... keeps papers, recipes, letters neat . . . repairs, tacks, pins! School children love it . . . makes their homework neater, too! And together with those non-clogging 100% found wire Swingline staples, Swingline's the speediest stapling team.

THE WHEELER TIMES  
Phone 35—Wheeler

**NEW SHIPMENT**  
80 x 80  
**QUADRIGA CLOTH**  
Sanforized  
Fast Colors

Fine for school dresses, house dresses, men's shorts, boy's and men's dress or sport shirts.

Per Yard **49¢**

**LADIES SHOES**  
A few pairs of broken sizes in discontinued patterns for  
**\$1.98 & \$2.98**

**RUSS VARIETY**  
Wheeler, Texas

## Meat Dept.

<b>SLICED BACON</b>	Per Pound <b>59¢</b>
<b>WE HAVE PLENTY OF DRESSED FRYERS</b>	
<b>VELVEETA CHEESE</b>	2-Pound Box <b>98¢</b>

**Fruits - Vegetables**

BEST FOR JUICE SUNKIST ORANGES	5-lbs.	<b>43¢</b>
U. S. NO. 1 CABBAGE	Pound	<b>5¢</b>
RED OR WHITE POTATOES	10-lbs.	<b>59¢</b>
THOMPSON SEEDLESS GRAPES	Pound	<b>29¢</b>
NICE LEMONS	Dozen	<b>33¢</b>

CARNATION EVAPORATED MILK	3 Tall Cans	<b>49¢</b>
SOAP PALMOLIVE	3 Regular Boxes	<b>29¢</b>
LUNCHEON MEAT TREET	12-oz. Cans	<b>49¢</b>
PURASNOW FLOUR	50-lb. Sack	<b>\$3.98</b>
PURE CANE SUGAR	14-lb. Bag	<b>89¢</b>

**IGA Food Stores**  
LOW PRICES EVERY DAY!  
WHEELER, TEXAS

*American Family* MAGAZINE ONLY **5¢**

... and no wonder! This great new family magazine delights both adults and children. Get a copy today!

### WANT A NEW GARDEN NOW

Gardeners should take advantage of mid-summer moisture. If vegetables have not been planted from the garden, it's high time to do so, says J. F. Rosborough, horticulturist of A. and M. College. The old garden can be used for the new plants in the next few days. The old vegetables have been moved—roots and all—apparently three pounds of 5-10-5 special fertilizer for every 100 row space, stirring the soil to a depth of four or five inches. Fertilizer thoroughly with so that there will not be possibility of damage to the growing seed. It is a good time to get collards in the ground. The Georgia is an old standby which does best in the east and south-western parts of Texas. Sow seed in rows of six to eight per foot and water them with about an inch of water. By placing a few old

boards over the planted area, says Rosborough, the soil will be kept cool and the loss of moisture reduced. The seed will sprout sooner, too.

When the young plants begin to show up, remove the planks. Should the weather become dry and hot during late July, it will be necessary to give the young plants a good watering every week or ten days. By late August the collard plants will be large enough to be thinned to two feet apart in the row—and plants that are removed may be transplanted to adjacent rows.

Now is a good time to plant seed for fall tomatoes, Rosborough says. The Stokesdale variety for large slices or the Porter variety for small fruit are recommended. Plant the seed in single rows, care for them as in a small plant bed, and thin them in 30 or 40 days to a spacing of three feet apart. Additional rows may be set from the plants which are removed from the original rows.

The alert gardener should take advantage of favorable moisture in the soil, and prepare rows for planting of Irish potatoes, turnips,

### Combines Meet Threat of Storm Damage

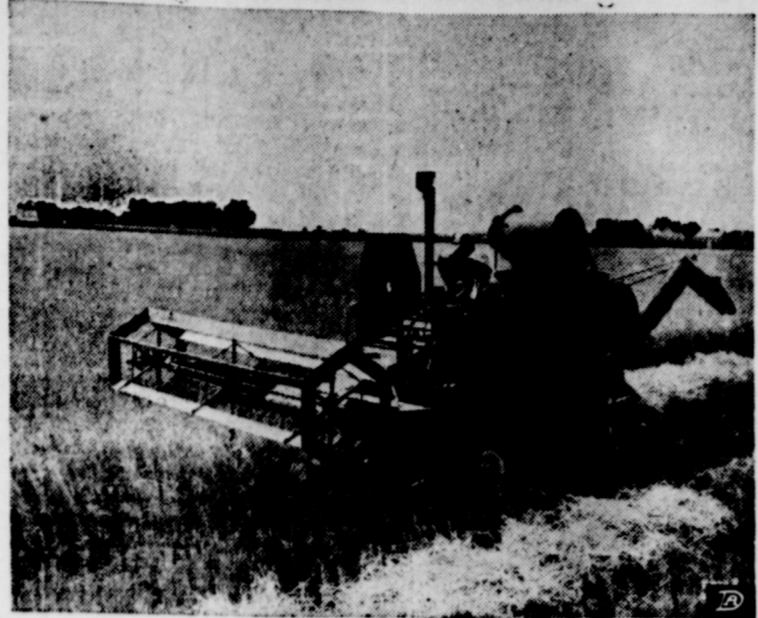

WICHITA, KAN.—Recent heavy rains, which caused flash floods over wide areas, have seriously threatened the wheat harvest in Kansas, Missouri, Oklahoma and Nebraska. Kansas was hardest hit with estimated damage of \$100,000 here when a tornado dipped to the ground. The self-propelled combine, above, a one-man machine, is a big factor in cutting losses by the rains, because it works faster, thus taking full advantage of breaks in the weather and because it is designed to skim the ground, thus saving grain which has been beaten down and tangled by storms.

The self-propelled combine, since its mass demonstration in the Massey-Harris harvest brigade during the critical harvest years of 1944-45, is the rule today wherever wheat is grown. It can harvest 50 acres of wheat in a 10-hour day.

radishes, onions from sets and other garden plants which will be started in late August or early September. By preparing the soil

now, it can be kept in a loose, workable condition so that with the coming of fall showers, planting can be done immediately.

A few hours in the early morning or late evening given over to the garden at this time of year will mean plenty of early fall vegetables and make you the garden leader in your neighborhood or community says Rosborough.

## ROGUE THEATRE

FRIDAY AND SATURDAY—  
"Rose of Santa Rosa"  
—starring—  
The Hoosier Hot Shots

PREVUE SATURDAY NIGHT—  
SUNDAY AND MONDAY  
"The Romance of Rosy Ridge"  
—starring—  
Van Johnson and June Allyson

WEDNESDAY AND THURSDAY—  
"High Barbaree"  
—starring—  
Van Johnson

### IN TEXAS



BOYS IN THE ARMED SERVICES BOUGHT 35,358 SPECIAL BONDS DURING 1947.  
Buy SECURITY BONDS Now!

### Classification and Market News Service Available To Farmers

Texas cotton farmers who want to receive classification and market news service on their 1948 crop should get their group applications in within a few days.

Deadline date for the eastern part of the state is August 1 and for the western part, August 15, John L. McCollum, manager, southwest area cotton branch, USDA's Production and Marketing Administration, Dallas, announced.

August 1 deadline takes in all counties lying entirely or for the most part east of the 100th Meridian and the August 15 closing date all counties lying entirely or for the most part west of the 100th Meridian.

Both services are provided without charge under the Smith-Doxey Act to organized cotton improvement groups.

Group applications may be filed at the Dallas cotton office, 1104 South Ervay, or at PMA's classification offices located in Austin, Abilene, Galveston, Lubbock and El Paso.

Texas had more than 1,000 organized improvement groups last year consisting of nearly 100,000 farmers who had over a million and a half bales classed. This represents about one-half of the 1947 crop, McCollum explained.

Grainger McIlhenny needs your help in his race for State Representative. Tell your friends in Wheeler, Gray, Collingsworth and Donley counties he is deserving of their support.

GET RESULTS! READ THE TIMES WANT ADS

Warm milk absorbs off-flavors and odors much more readily than cold milk, so it is important to cool milk to 55 degrees F. within two hours after it comes from the cow.

No frozen vegetables, except corn on the cob, should be completely thawed before cooking. Use the least amount of water needed to cook the vegetables evenly.

### ALL OUT AID for your Office



Give your office a break. Don't put off buying that file or wastebasket you've been needing. New equipment will greatly increase your efficiency. Everyone from the office boy to the boss will work better and faster with these aids to better business.

### THE WHEELER TIMES

OFFICE SUPPLIES  
JOB PRINTING

Would Like Mighty Well To Have Your Vote

FOR

## COUNTY CLERK

Of Wheeler County

In The Democratic Primary Next Saturday

# Harry Wofford

HOW SOUTHERN INDUSTRIES PUT NATURE'S RESOURCES TO USE FOR THE BENEFIT OF MANKIND



## IT WAS ONLY Clay A FEW WEEKS AGO

The foundation of that new home of yours... the walls of that new factory in town... were part of a deposit of clay only a few weeks ago. But the brick industry fashioned the clay into bricks, baked them in ovens fired by natural gas, then shipped the finished products to places where they were needed. In this way, an otherwise valueless product of Nature was given importance and value.

It is the same with nearly all natural resources. Take natural gas, for example. Our company and others like it must find the gas, produce and process it, then move it to market before it is of value to mankind. This is practical conservation, for it stimulates industrial development, creates jobs and benefits all the families of the South.



The brick industry is working at top capacity to meet the expanding construction requirements of the Gulf South. Here, indeed, is an excellent example of the American system of Free Enterprise, with private capital and private energies combined for the benefit of all.



UNITED GAS . . . .  
Union Producing Company

Serving the Gulf South



### KITCHEN MEMO

Hot weather is no time to fuss about meals. Introduce cool King Neptune Salad with a hot soup, supplement salad and soup with nourishing wheat toast wafers, add iced tea and ice cream and you have a simple evening supper. For the salad, combine one 12-oz. can flaked tuna fish (1 1/2 cups), 1/2 cup diced celery, 1 cup diced cucumber and 1 1/2 tsp. grated onion. Mix 1 tbsp. lemon juice, 1 1/2 tsp. catsup, 1/2 cup mayonnaise, add to tuna fish mixture, season with salt and pepper, toss lightly, chill. Wash 6 tomatoes, remove stem, chill. Cut tomatoes into fourths, petal fashion, only about two-thirds, enough to spread petals. Stuff with fish mixture. Serve on crisp salad greens. Serves 6.

Your automatic washer uses up from 20 to 30 gals. of hot water while you are washing for a half hour to an hour. Because of its "quick recovery" an automatic gas water heater keeps well ahead of such increased hot water demands in the home.

Leftover sandwiches can be well wrapped in wax paper and damp towel and put in the refrigerator. Next day take them out, spread with melted butter or margarine and toast under the broiler flame.

Corduroy play clothes and towels need not be ironed when dried in an automatic gas dryer. Just take them out when faintly damp, and smooth with the hands.

The button holes of wool sweaters often stretch during washing. Sew them up before laundering to keep them in their original shape.

## Society

### Purveyor-Carter Vows Read Sunday Morning

Mrs. Icie Puryear of Briscoe has announced the recent marriage of her daughter, Barbara Jane Puryear, to Isaac Carter, son of Mrs. J. F. Carter of Wheeler.

The ceremony was read by Rev. M. B. Smith in the Wheeler Baptist parsonage, Sunday morning, July 18.

After a wedding trip the couple will be at home in Wheeler.

A Child May Dare So Drive With Care

Newspaper Advertising Pays!



### YOUR VOTE SOLICITED

I will appreciate your support next Saturday. Have tried to see all the voters but in case I missed you, please remember I want and need your vote.

If elected I will try to make you a good hand.

W. Z. BAKER  
CANDIDATE FOR  
SHERIFF

### TO THE VOTERS OF PRECINCT NO. 1

I desire to express my appreciation to you for your support and co-operation during the time I have served as your commissioner. I take pride in the fact that such service has been absolutely impartial to all areas of the precinct.

Due to the high cost of material and equipment and to my constant efforts to keep the precinct out of debt, I have been unable to accomplish all the road work and construction that had been planned for the precinct.

I take this means of thanking you for your continued support and your vote in the election next Saturday, and, if elected for another term, I pledge the same fair, impartial, experienced and economical service to which you have been accustomed during my service.

## Lloyd Anglin

COMMISSIONER, PRECINCT NO. 1

## 400,000 LESS BEEF CATTLE

Agricultural economists estimate that today there are some four hundred thousand less beef cattle in the United States than on hand at the close of World War I in 1918. Dairy bulls are included in the beef cattle total because separate figures aren't available, says T. R. Timm, extension economist in farm management of Texas A. and M. College. But when total figures are used in this case, the real story is covered.

Although total beef numbers are lower between the two periods, cow numbers are up. There are nearly 50 thousand more cows in two years and over, and about four hundred thousand more heifers one to two years old. Calves and steers, in about equal numbers, account mainly for the general decrease. Estimates are made as of the first of the year, says Timm.

"Compared to World War I, we now have in supply fewer beef cattle but we can increase beef production quicker in view of a higher percentage of cows and heifers," Timm points out.

Right after the first World War, there were 400 head of cattle for every 1,000 persons in America. Today this picture is a little different. At the present count there are only 284 head for the same number of people. Even the number of beef cows and heifers, when related to population, lost ground instead of gaining, as did the total number of cows and heifers.

Another interesting fact about the beef cattle trends, says Timm, is that the number of pounds of beef hasn't gone down as much as the cattle number. All in all, it looks as if the cowmen have a pretty good outlook "price-wise".

Wash bulbs and light fixtures often, as a film of dust and dirt cuts down their efficiency and dims the light. Never allow water to touch the metal part of a light bulb.

## THE OLD HOME TOWN



## HEART DISEASE NO. 1 KILLER

Heart disease continued in the top spot as the number one killer of Texans, according to figures released by the Texas State Department of Health.

Mortality rate figures show an increase of 255 deaths from April, 1946 figures of 1,099, as compared to the total of 1,354. This represents an increase of more than 10.5% for the comparative period.

"So-called functional heart disease is usually traceable to nervousness, infections from other parts of the body such as teeth and tonsils, a disturbed function of the thyroid gland, and to influenza," Dr. George W. Cox, State Health Officer, said. "And the excessive use of tobacco, coffee, tea, or other heavy stimulant is often contributing cause."

Malfunction of the heart is a correctable condition, the health officer said, insofar as the sources of infection may be located and eliminated, as in the case of bad

teeth or tonsils. Incurable organic heart ailments exist only too frequent.

Strict adherence to competent medical advice will eliminate much worry about either functional or organic heart conditions, Dr. Cox said. He added that such adherence would unquestionably reduce deaths from heart disease materially.

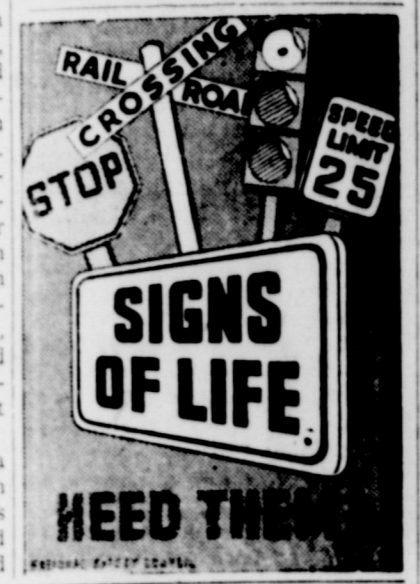

## HEAR



**CARL B. MORRIS**

Candidate for

State Representative

Over

KPDN

PAMPA

8 P. M.

JULY 23

• Qualified & Capable

• Farmer

• Law Student

• Veteran

## YOU'RE TELLING ME!

By WILLIAM RITT  
Central Press Writer

CHINA'S new National Assembly has 3,045 members. Imagine all of them trying to make a speech at the same time—and all of it in Chinese!

By comparison the United States Congress probably would seem like a convention of deaf mutes.

In the United States there are 600 different species of injurious insects. To the territe the other 599 must seem only copy cats.

In Arizona, according to Factographs, there is a law against kicking mules. Now, the Missouri variety, we hear, unlike

the Arizona, usually takes the law into its own hands—or, rather, hoofs.

An Ohio "ugly-duckling" burglar tells cops he committed crimes to obtain plastic surgery for his face. Claims, it seems, he needs a handsome sum.

Still a black market in Pullman tickets, Interstate Commerce commissioners admit. They're on the right track.

Zadok Dunkopf got a big break last weekend. The family lawn mower went on the Fritz Friday and the hardware folk said they couldn't get it fixed until some time Monday.

Texas has an estimated enrollment of 40,193 4-H Club boys this year.

The cedar bag worm also attacks Chinese elm, salt cedar, cottonwood, rose and liveoaks. These destructive pests can be controlled with two or three teaspoonful of lead arsenate to a gallon of water.

One pound of chromated zinc chloride, dissolved in one-half gallon of water will treat one cubic foot of wood, or one sapling that measures four inches at the base and is about 30 feet tall.

White shoes should be cleaned off the foot and not worn until they are thoroughly dry. If worn damp, the leather or fabric may stretch out of shape.



ENJOY YOUR MEALS IN COOL COMFORT THESE HOT DAYS

Always Something Good To Eat

## DENSON GRILL

Mac Appreciates Your Patronage

Wheeler



**ALFRED M. HILL**  
CANDIDATE FOR COMMISSIONER  
PRECINCT NO. 1

Will Appreciate Your Support

TULIA, TEXAS

To Whom It May Concern:

We, the undersigned, are former Commissioners having served ten years each in Swisher County and during that time Mr. Hill has built and maintained the county roads for each of us. We have found him to be not only reliable, but knew how to do the work and get the most work from the equipment at a minimum cost.

We each have known him for about twenty-three years and find him to be of good repute and high standing in this county; therefore we believe he will make you a Commissioner you will be proud of.

Very truly yours,  
T. W. RUCKER  
Q. B. WORKMAN

(Paid Advertisement)

## TO THE VOTERS OF WHEELER COUNTY

I have been your sheriff for a number of years and feel that during that time I have gained much valuable experience which makes me better qualified to make you a peace officer. I have done everything within my power to serve you as you wish a sheriff to, and if you see fit to elect me to another term I will continue to give you the best I've got.

Due to the duties of the office, I have been unable to make a complete canvas of the county and consequently have not seen all of the voters personally, but wish to take this means of soliciting your vote and support in the Democratic Primary, Saturday, July 24.

## JESS SWINK

Candidate for Re-Election as  
SHERIFF

"Vote For An Experienced Man"

## COME TO SEE US FOR--

- ... LINOLEUM RUGS
- ... YARD LINOLEUM
- ... LINOLEUM BORDER, 24 in. 30 in.
- ... GAS RANGES
- ... CREAM CANS
- ... SETS OF DISHES
- ... WATER HEATERS
- ... TRACTOR UMBRELLAS
- ... HAY TIES
- ... RADIOS
- ... AEROMOTOR WINDMILLS and TOWERS
- ... STOCK WATER TANKS
- ... A FEW COMMODOES
- ... FLOOR COVERING, 20 patterns
- ... STONE JARS

## J. P. GREEN & SON HARDWARE

Wheeler, Texas

## Announcement...

We wish to announce to the people of this territory that we have purchased Phillips 66 Service Station, on the northeast corner of the square, which has been operated by H. B. Guynes for the past two years and take this means of soliciting your patronage.

We earnestly invite the patronage of all the old customers of this service station and heartily invite the patronage of people of this territory who have not yet tried the famous PHILLIPS 66 GASOLINE and PREMIUM MOTOR OIL.

We will endeavor to offer the very highest quality service possible and we guarantee you that both large and small customers will be shown the same courtesies.

... HOWARD CASWELL  
... THURSTON YOUNG

## LET US GIVE YOUR CAR

## "Lubri-tection!"

- Phillips 66 Gasoline
- Lee Tires & Tubes
- Accessories
- Air Conditioners
- Washing and Greasing

WITH

PHILLIPS 66

MOTOR OIL

CASWELL & YOUNG SERVICE STATION

PHONE 105

### CHEAPEST WAY TO BUY OR SELL WANTED ADS

per line (counting 5 words to line) for first insertion charge, 45c; 10c per line after first time. Large 30c. Reader ads scattered among local items each insertion. Cards that run every week 30c each per week.

ADVERTISING—National rate, 42c an inch; Local rate, 35c per column inch, 28c per inch when more used each week during calendar month

**FOR SALE**—Wheeler County Produce Association. 32-1tc.  
Case Tractor with Cora Hyatt. 32-1tc.  
Practically new machine, \$60.00 for see at 202 S. Main. 31-2tp.  
**FLY CONTROL**—Fly traps with Purina Fly DDT and "1068". See with Purina Dairy house flies with spray for the home. 31-1tc.

**FOR SALE**—Good three-room house and 6 lots, nicely located. See J. I. Maloy. 32-1tc.

Air Conditioners for your home, \$39.50 and up. Car Conditioners, visors and awnings. See us for complete lines. Nash Appliance & Supply Co. 26-1tc.

**FOR SALE**—Milk cans, can rack, wash vat and a hot water heater, all or any part. See Albert Chapman or Jack Sims. 32-2tp.

**FOR SALE**—100 bushels Rye Seed. \$2.50 bushel, Joe Reynolds, Old Mobeetie. 30-3tp.

**FOR SALE**—Nice Jersey bred heifers, also few coming fresh cows. W. H. Templeton, Wheeler. 32-2tp.

**FOR SALE**—100-lb. capacity Coolerator. See Albert Chapman. 29-1tc.

**FOR SALE**—4-room house with bath. See W. F. Rodgers, 2 blocks east of water tower. 31-2tp.

**FOR SALE**—200-acre farm, 150 acres broke out, balance in grass, extra good 4-room house with basement and screened in back

### SCOTT'S SCRAP BOOK

By R. J. SCOTT



**THE BIGGEST WHALE** SCIENTIFICALLY RECORDED WAS A BLUE WHALE, 92 FEET IN LENGTH AND WEIGHING 80 TONS. CAUGHT NEAR SOUTH GEORGIA IN THE ANTARCTIC.

IS ANY PART OF FLORIDA MORE THAN 100 MILES FROM SHORE? NO.

IF YOU REQUIRE THREE PIG TAILS TO CONVERT THE CARBON DIOXIDE GAS THAT THE HUMAN BODY EXHALES DAILY, BACK INTO BREATHABLE OXYGEN.

### ALLISON NEWS

Mrs. Lester Levitt

Mr. and Mrs. Raymond Jones of Perryton spent the weekend here in the parental Rayburn Hall home.

Lloyd Jones and family and Mr. and Mrs. O. F. Jones spent the weekend at Sudan with John Jones and family.

Glen Markham and family of Dalhart visited here Sunday in the Walter Halbrook home.

Lester Levitt and family spent Monday in the Leslie Waters home near Mobeetie.

Mrs. Ray Brown and girls, Uncle Bill Farmer, Barbara Fry and Mrs. Edith Levitt attended the singing convention at Briscoe Sunday afternoon.

Mrs. S. K. Parsons and girls and Mr. and Mrs. Dudley McMillan of Wellington spent Sunday here in the Claude McMillan home.

Mrs. Sarah Helton and children of California spent a few days here with her mother, Mrs. M. L. Risner and family.

Glen Elmore and Clifton Taylor motored to Oklahoma City Saturday, returning Sunday.

Guy Brown and family of Wheeler and Romal Brown and family of Durm's spent the weekend here in the Charley Brown home.

Mr. and Mrs. Layton Newsom and Mrs. W. T. Newsom of Pryor, Okla. visited Paul Newsom and family here over the weekend.

Mrs. Mildred Mata and children of Pampa are visiting in the Ross Waldrip home.

Mr. and Mrs. Claude McMillan had as their guests this week his sister and her husband of Ft. Smith, Ark.

A revival will begin here Friday at the Methodist Church and last ten days. Rev. Daniels will do the preaching.

Mr. and Mrs. Carl Levitt were in Pampa Saturday on business.

Wheeler Times  
Wheeler, Texas

Gentlemen:  
Please print in your paper. I wish to advise that I am no longer connected with the Department of Agriculture in Wheeler County and at this time am devoting full time to my private business.

I wish to express my appreciation to the many farmers of Wheeler County for the privilege of having an opportunity to serve you for the past ten years and also wish to thank the business men of the county for the cooperation given me in administering the AAA Program.

I trust that in the future you will give the program your full support and cooperation as you have done in the past.

Your friend,  
V. B. Harcastle  
(Pd. Adv.)

Mr. and Mrs. W. H. Willoughby returned Sunday from Nashville, Tenn. where they attended the first semester of summer school in the college there.

Harvey Rawlings of Los Angeles visited last Friday and Saturday in the home of Mrs. M. McIlhenny and Grainger.



CARL E. MORRIS

Candidate for State Representative Over KPDN PAMPA 8 P. M. JULY 23

### COOL With these Summertime MEAL SUGGESTIONS

<b>ROYAL SEAL CORN MEAL</b> 79c	<b>SCHILLING'S TEA</b> 1/2-Pound Package 51c	<b>PUCKETT'S BEST FLOUR</b> 25-lbs. \$1.59
<b>WHEAT SUGAR</b> 10-lbs. 85c	<b>No. 1 Red or White POTATOES</b> 10-lbs. 55c	<b>PURASNOW FLOUR</b> 25-lbs. \$1.65

<b>GRAPEFRUIT</b> —Grated or Solid Pack, 7-oz. can 43c	<b>BREEZE OR FAB</b> 2 Large Boxes 35c
<b>CAMPBELL'S BEANS</b> 2 No. 2 Cans 35c	<b>P &amp; G SOAP</b> 3 Bars 25c
<b>GRAPE AID</b> 6 For 25c	
<b>OLD DUCK ORANGE JUICE</b> 2—46-oz. Cans 45c	
<b>MILK</b> Tall Can 15c	

<b>LETUCE</b> 2 Large Heads 35c	<b>Meal of the Week</b> BY MARY LEE TAYLOR
------------------------------------	---

<b>TOMATOES</b> 25c	<b>CARROTS</b> California Large 25c
---------------------	-------------------------------------

<b>CHEESE</b> 55c	<b>SLAB BACON</b> Pound . . . 69c Sliced . . . 73c
-------------------	--

<b>MARGARINE</b> 42c	<b>WEINERS</b> Small Per Pound 43c
----------------------	------------------------------------

SPECIALS FOR FRIDAY AND SATURDAY.  
**PUCKETT'S FOOD MARKET**

**POLITICAL ANNOUNCEMENTS**  
Subject to the action of the voters in the Democratic Primary July 24, 1948.

**For Representative 122nd Legislative District:**  
GRAINGER McILHANY  
CARL E. MORRIS

**For County Judge:**  
G. W. HEFLEY

**For County Attorney:**  
HOMER L. MOSS

**For Tax Assessor-Collector:**  
T. J. DAUGHTRY

**For County Clerk:**  
HARRY WOFFORD  
VERNON BROWN

**For Sheriff:**  
W. Z. BAKER  
JESS SWINK

**For District Clerk:**  
CHRISTOPHER S. MCCLAIN

**For County Treasurer:**  
PALMER SIVAGE

**For Commissioner Precinct No. 1:**  
LLOYD ANGLIN  
FRANK LEE  
ALFRED M. HILL  
W. L. (Shorty) ERWIN

**For Commissioner, Precinct No. 2:**  
S. B. DAVIS  
W. E. MASON

**HOSPITAL NEWS**  
Mrs. Hub Cole underwent major surgery July 21.  
Ray Brown was treated for injuries received on the right hand when it was caught in a wheat loader July 21. It was necessary to amputate three fingers.  
Mrs. Jud Anderson is receiving medical attention.  
Mrs. B. F. Holland has entered for medical attention.  
Mr. and Mrs. Bill Mason are the parents of son, Dwight Eugene, born Monday July 19. Maternal grandparents are Mr. and Mrs. Floyd Morris.  
Mrs. Cliff Topper was dismissed

## For Sale

Two School Buses Priced To Sell  
**1940 INTERNATIONAL**  
**1941 GMC**  
6 Good Tires On Each Bus

—SEE—  
**KELTON SCHOOL BOARD**  
Kelton, Texas

## WANTED

CLEAN  
**COTTON RAGS**  
WE WILL PAY  
**5c a lb.**  
No Strings or Overalls, Please.  
**THE WHEELER TIMES**

## DELICIOUS NUTRITIOUS FROZEN FOODS!

**FROZEN FOOD LOCKERS CUT YOUR FOOD BILL**

QUICK FREEZING SAVES TIME  
No other method of preserving perishable foods is so time and labor saving as the locker way. Just package your fresh foods and place them in your locker. With no fuss or bother they'll be ready—and still fresh—when needed.

QUICK FREEZING SAVES CASH  
The economies of quick freezing pay ample dividends to the locker user by eliminating food spoilage, by wholesale discounts, and by buying during the seasonal low price periods.

## Wheeler Locker

WHEELER, TEXAS PHONE 164

### MUGGS AND SKEETER

IT'S BRAND NEW!  
GEE, SOME TOASTER!  
THERE THEY GO!  
OH-OH!  
I GUESS IT'S NO GOOD FOR MARSHMALLOWS!

Success is built on small margins. The fastest runner in the world can't run five percent faster than ordinary runners.

## DEPENDABLE



A good record for public service will be continued when

## COKE STEVENSON

is elected your U. S. Senator

Paid For Adv.

### LEGAL NOTICE

NOTICE TO BIDDERS  
THE STATE OF TEXAS )  
COUNTY OF WHEELER )

NOTICE IS HEREBY GIVEN that the Commissioners Court of Wheeler County, Texas, will receive bids until 10:00 o'clock A. M., on the 9th day of August, 1948, at the Courthouse in Wheeler, Texas, for the purchase of the following described road machinery and equipment:

One Diesel Powered Motor Grader of not less than 60 H. P.

The successful bidder will be required to enter into a contract with the Commissioners Court of Wheeler County.

A cashier's or certified check, issued by a Texas Bank, payable without recourse to the order of G. W. Hefley, County Judge of Wheeler County, Texas, in the amount of five (5%) per cent of the amount of the bid must accompany each bid as a guarantee that if awarded the contract the bidder will promptly enter into contract and execute bonds in the amount and in the form required by law.

NOTICE IS ALSO GIVEN that it is the intention of the Commissioners Court of Wheeler County to pay the cost of said equipment out of an issue of Wheeler County Road and Bridge Warrants, dated November 13, 1947, bearing 3% interest per annum, heretofore authorized by the Com-

### Tractor Safety Depends on Easy Ride Seat



"No more back-breaking tractor rides!" says Phillip B. Senesac, shop foreman in the Agricultural Engineering Department of Purdue University. He is shown seated on a new type tractor seat which was installed nearly two years ago on a tractor used on the school's experimental farms.

LAFAYETTE, IND. — Relief from the "rough-riding" discomforts farmers suffer while driving a tractor over bumpy fields every day is essential not only to more efficient farming, but is also a major factor in reducing farm accidents, according to a recent statement by Donald M. Kinch, assistant professor of Agricultural Engineering at Purdue University.

Basing his opinion on a recent tractor operators comfort survey conducted by the Society of Automotive Engineers which revealed that the percentage of time tractor drivers sit on the seats of their machines ranged from a high of 99 per cent on one make of tractor to a low of 55 per cent on another model, Mr. Kinch declared:

"Standing on tractors while driving is extremely hazardous. Recent reports show that a majority of farm accidents involve falls from machinery, particularly tractors. While in some cases a farmer is forced to stand because of the need for better vision, generally this practice can be traced to the fact that the tractor is not

equipped with a comfortable seat and the constant jolting and vibration are too much for his endurance.

"The average farmer sits on his tractor seat for longer periods than he does in the seat of his automobile. Certainly it is far more essential that he be comfortable while doing his field work than when he is merely driving for pleasure," Mr. Kinch stated.

Pointing out that considerable progress toward providing comfort for tractor drivers has been made, Mr. Kinch said that he was "greatly impressed with a new type tractor seat which was installed on a tractor used on the university's experimental farms, by a Michigan manufacturing firm nearly two years ago. This tractor seat consists of a variable rate coil spring, which makes adjustments unnecessary regardless of the weight of the driver, a double action hydraulic shock absorber to smooth the jolts, and a rubber-mounted stabilizer bar to reduce sidesway. The popularity of this seat is indicated by the fact that it is now being used as standard equipment on four well-known makes of tractors.

Commissioners Court in the maximum amount of \$60,000.00, said warrants having a maximum maturity date of 1961.

The County will make arrangements for the contractor to dispose of the warrants herein mentioned at not less than par, and the Contractor must agree to deliver the warrants at such price to the party with whom the County has made such arrange-

ments.  
G. W. HEFLEY  
County Judge  
Wheeler County, Texas  
31-2c.

Tests in building home freezer units show that six inches of insulating material is the best thickness. Thinner insulation runs up the operating costs and more insulation makes the box too bulky.

### BEANS BEST FOR CANNING NOW

Beans are at their best right now. Logan and Blue Lake may be strange names as far as bean varieties go, but these varieties are free from fiber stringiness and are tops for canning and freezing.

If you are harvesting green beans, especially for quick freezing, J. F. Rosborough, extension horticulturist of Texas A. and M. College advises to select only those beans which have very small seed and a dark green color. When the seeds have begun to develop to a point in green beans where there are slight bulges in the beans, there is enough wood fiber in the hull to give the canned or frozen product a low eating quality and poor flavor.

Corn may be another of your crops that is ready for harvesting and canning. If so, here is a point to remember: pick the ears early in the morning, and get the corn in the can or freezer as quickly as possible. Sweet corn begins to lose its sweetness and quality in a very short while after the ears are taken from the stalk. The same goes for fresh roasting ears on the table. For best taste and quality, harvest the corn at 11 o'clock for a meal at 12 o'clock.

As for tomatoes, Rosborough suggests that they be pulled from the vine as soon as they turn pink. Bring them into the house and put them in a cool, shady place where they will ripen to a deep red color. You will find that the inside of the tomatoes are juicy and mealy instead of fibrous. This is for fresh tomatoes.

Now, if you want tomatoes for canning, pick them pink and let them ripen in the house, or leave them on the vine until they are

fully ripe. A little mental arithmetic will give you an estimate on your tomato crop. (A bushel of tomatoes will give you about 25 No. 2 cans. On a larger scale, 150 bushels to the acre is a good estimate. This gives about 3,750 No. 2 cans of tomatoes from an acre.)

Careful handling of the crop will mean less loss on the yield, says Rosborough, so handle with care and keep your profits up.

Statistics show that only a small percent of the girls in this country are working girls; the rest are working men.

Newspaper Advertising Pays!

At the very top of heads is the bumper as far away from the as possible.

Housewives that remain pale on the usually remedy the large a baking sheet the oven heat from the bottom of the oven.

The number of plants was three in 1947 as in 1947.

READ THE TIMES

### UNKLE HANK

YOU KNOW IT'S A FUNNY THING—TH MOST WORRIN' IS DONE OVER THINGS THAT NEVER HAPPEN.



You'll have no your International Cornick-Deering and implements if bring them to PLEMENT CO. ups and repairs. Stop by, today your patronage always ready to your every farming

HIBLER IMPLEMENT CO. PHONE 151 WHEELER TEX.



### WE HAVE GOOD STOCK

We now have on hand a good supply of barbed wire and hog wire fencing. If you are in need of the above items we advise you to see us now because these items have been very much in demand.

### CICERO SMITH LUMBER CO.

Phone 104 Wheeler

### The Perfect Finish FOR LARGE SURFACE AREAS

### BPS GLOS-LUX ENAMEL

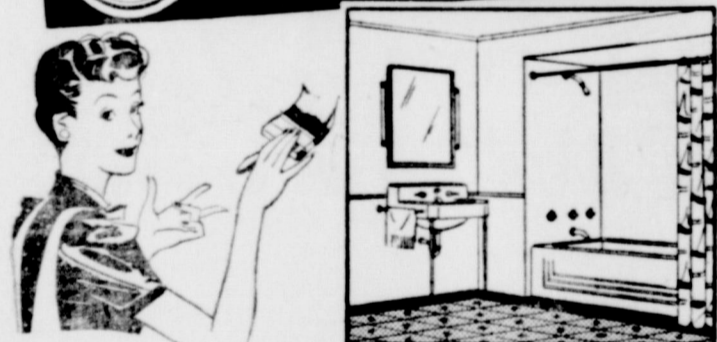

For extra long wear... beauty that lasts for years... and ease of application... GLOS-LUX is in a class by itself. It's smooth flowing... easy brushing... and dries quickly to a high gloss like finish... that can be washed. Use it on Walls, Ceilings, Woodwork, Cupboards.

ONLY PER QUART

CICERO SMITH LUMBER CO. Phone 104 Wheeler

### James P. Hart of Travis County



for Associate Justice Supreme Court of Texas Place No. 2

Using standard public opinion sampling methods, a representative cross-section of Texas voters was asked to choose between these two statements: "The best candidate for Supreme Court is one who has been (1) a county judge and a district judge, or (2) a district attorney, district judge, assistant attorney general of Texas and a judge on the Texas Supreme Court."

82% of persons interviewed said the man was best qualified who has been a district attorney, district judge, assistant attorney general and a judge on the Texas Supreme Court.

The Only Candidate for Place 2 With This Experience Is James P. Hart!

### Mile-A-Minute Marty By DEKLE BROTHERS MOTOR CO.



SEE US FOR SOME GOOD BUYS IN USED CARS.

1939 DODGE, 4 door sedan.  
1939 CHEVROLET, 2 door.  
1940 FORD, 2 door.  
1941 PLYMOUTH, 4 door.

1946 DODGE PICK UP, 1/2-ton.  
1942 CHEVROLET PICK UP, 3-4 ton.  
1936 CHEVROLET, 2 door.  
1935 FORD COUPE.

DODGE PLYMOUTH SALES & SERVICE SHAMROCK TEXAS DEKLE Brothers Motor Company We Repair All Makes Of Cars PHONE 70 211 W. HI WAY 66

## BUSINESS AND PROFESSIONAL DIRECTORY

AUCTIONEER SHELBY PETTIT Will cry your sale any time or place Phone 158—Wheeler, Texas

DR. V. G. MARTIN, Optometrist (Successor to J. E. Hewitt) 126 East 7th Ave. Amarillo, Texas

Protect Children's Health GIVE THEM BORDEN'S Fine Dairy Products CROSSLAND DAIRY Phone 901-F-11 Wheeler

Watch Repairing All Work Guaranteed R. C. Pugh, Jr. Shop In Cliff Weatherly Office In Rear of First National Bank Wheeler, Texas

J. WADE DUNN REAL ESTATE AND CATTLE 109 W. Kingsmill Pampa, Texas "42 Years in the Practice"

NOTICE! WE SCALD HOGS ON TUESDAY & THURSDAY OF EACH WEEK. Wheeler Lockers

Canadian Valley Production Credit Association's Representative IS IN THEIR Wheeler Office EACH Thursday

HOMER L. MOORE LAWYER GENERAL PRACTICE WHEELER

Electrolux Vacuum Cleaners SERVICE & SUPPLIES L. A. McWHORTER Route 1 Wheeler, Texas

Completely Equipped Plenty hot, soft water Wet wash and Rough dry. CITY LAUNDRY Mrs. E. D. Medlin Phone 218-M Wheeler

DR. JOEL M. GOOCH OPTOMETRIST 200 S. Wall Street Phone 123 SHAMROCK, TEXAS

TRY A LOAF OF WHEELER BAKERY'S HOME MADE BREAD "ALWAYS FRESH" The profit on this loaf of bread stays in Wheeler taxes, overhead and living expenses. If your money stays here it may come back to you—why send it out of the County? THE WHEELER BAKERY Phone 117

Refreshing DRINK Coca-Cola COCA COLA BOTTLING CO. Shamrock, Texas

C. J. MEEK AGENT INSURANCE Night Phone 124, Day Phone

Dr. C. C. Moore CHIROPRACTOR WHEELER, TEXAS Equipped to give complete chiropractic treatment



# Are You Safety Conscious? Then Find The Errors In This Picture!

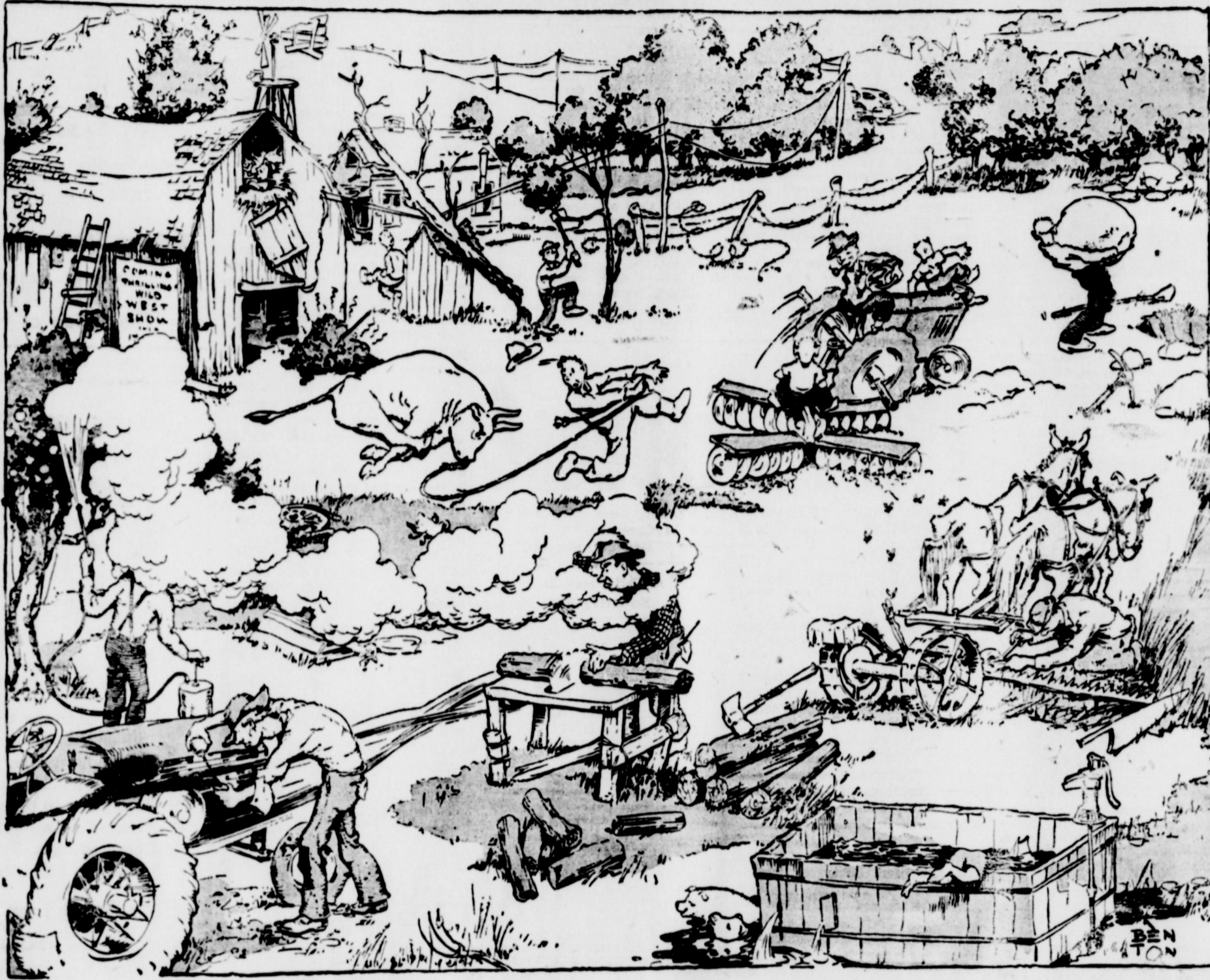

**HOW MANY CAN YOU LOCATE?**

**Notice—**  
There are also 12 errors in the ads below . . . How many can you find?  
No prize, just a little fun.

**62 SAFETY RULES HAVE BEEN VIOLATED!**

Notice—  
If you are able to locate all safety violations before 11 A. M. Wednesday . . . \$1.35 and tell us.  
You are on your own honor, seeking.

NATIONAL FARM SAFETY WEEK IS JULY 25-31

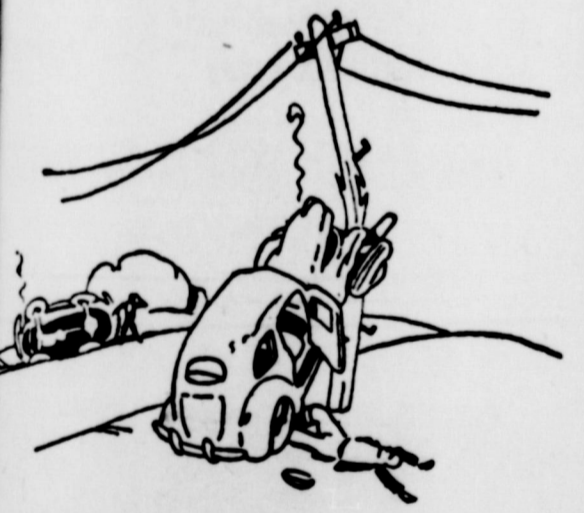

**A SERIOUS INJURY . . . PERHAPS FATAL!**

One out of every 10 farmers will be injured in 1948. One out of every 350 farm families will suffer the sorrow of an accidental death.

Don't take a chance!  
Most farm accidents are preventable! Be on the alert—be careful—exercise every precaution.

Take an inventory of your farm—ascertain every safety hazard—remove—repair—plan to avoid farm accidents this year.

**KIRK-MASON FUNERAL HOME**  
WHEELER, TEXAS

NATIONAL FARM SAFETY WEEK IS JULY 25-31



**CAREFUL FINGERS . . .**  
MAKE SAFE FARM HANDS

Careless fingers can get individuals into a lot of trouble.  
Have you ever had your fingers caught in a clothes-ringer?  
Have you had the knives of an enlage cutter clip the end of your fingers?  
Do you know the feel of a sickle bar as it clips your finger clear of your hand?  
Those may be silly questions—but many people experience such feelings each year. It is not necessary to lose fingers—fingers are lost because people are careless!

We guarantee our machines—but we don't guarantee careless individuals against accidents.  
Our equipment must be maintained properly to operate efficiently—you can eliminate painful injuries an lost time through accidents by using your head to teach your fingers to be careful!

**HOLDEMAN IMPLEMENT COMPANY**  
"Your John Deere Dealer"  
WHEELER, TEXAS

NATIONAL FARM SAFETY WEEK IS JULY 25-31

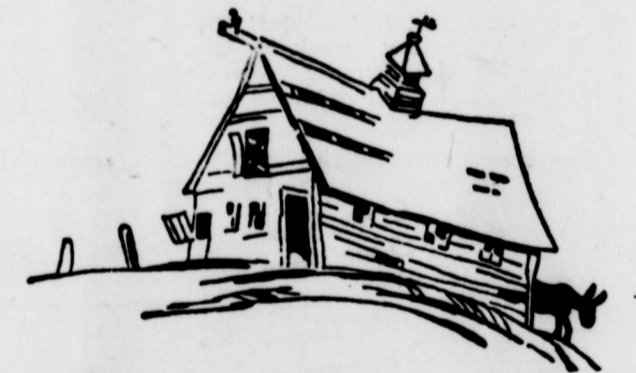

**WE Have What It Takes . . .**  
to make this building look a lot better and last many years longer.

**PAINT AND LUMBER!**

**YOU Have What It Takes . . .**  
to reduce farm accidents, prevent injured to every member of the family.  
**BE CAUTIOUS . . . BE CAREFUL**

Our Soil Conservation District Has What It Takes . . .  
to help our farmers plan and apply the needed conservation measures to each acre of the farm—to decrease soil and water losses and increase per acre yields.

The trained technicians of the U. S. Soil Conservation Service assigned to the district are glad to assist every farmer requesting their help.

**MATERIALS AND TECHNICAL HELP**  
Let's work together to make 1948 a safe year for our homes—for our businesses—for our precious topsoil!

36 Months To Pay For Repairs . . . Ask Us

**CICERO SMITH LUMBER COMPANY**  
WHEELER, TEXAS

NATIONAL FARM SAFETY WEEK IS JULY 25-31



**Maks Farm Safety A Family Affair...**

Whenever a tornado approaches, all members of the family are warned and take shelter in a storm cellar—  
Whenever a flood menaces the lives of loved ones every effort is made to find a place of safety—  
**FARM ACCIDENTS** take a large toll of our best people every year—farm machinery, protruding nails, greasy floors, broken steps, vicious animals, oily rags, faulty wiring, improperly connected stoves, and other causes will injure one out of every 10 farmers in 1948.  
Discuss these hazards with the family—Farm Accidents can be prevented!

And while you are discussing how to avoid accidents—make plans for protecting the topsoil on your farm—your local soil conservation district can help. Trained technicians of the U. S. Soil Conservation Service will help you plan and apply a coordinated soil conservation program that will protect your soil and increase per acre yield.

We Want To Be Your Farm Supply Store—It's No Accident That We Have So Many People Trading With Us!

**NASH APPLIANCE & SUPPLY COMPANY**  
WHEELER, TEXAS

FOR THE CORRECT ANSWERS—SEE NEXT WEEKS ISSUE OF WHEELER TIMES

### SAFETY CAN BE BUILT IN HOME

Safety can be built right into the home to help reduce accidents. New homes can and should be made far safer than houses built in the past because better materials and more advanced ideas are always being developed for greater home safety.

This built-in safety business is really two angles in one, says W. S. Allen, extension agricultural building engineer of Texas A. and M. College. It deals with the dangers of fire as well as the personal injury angle.

Builders and architects are giving quite a bit of thought to ways and means of getting rid of home accident causes in both the new and old structures.

Safety studies show that most accidents in the home occur on the stairs, so architects are recommending a certain step height, width and steepness that will still be the safest. Handrails should be provided every place there are more than two steps. Also lights at the top and bottom steps are recommended.

Basements are often dangerous places when there are overhead water pipes, air ducts and low objects. Where it is not possible to remove them, they should be painted brightly so they will be easily seen. Windows are now on the market which can be cleaned from the inside of the house. More and more of this kind are being built into the new homes.

Toys, tools, brooms and mops make dangerous enemies if left laying around. Keep them in a special place so they won't be tripped over. Kitchen hazards are reduced by sliding cabinet doors or the narrow hinged type which do not swing far out into the room. Rounded corners on kitchen equipment along with more built-in facilities also lower your chances of being injured right in your own home.

Flat bottomed tubs and grab bars to assist in getting in and out of the tub match nicely with any bathroom design. Non-slip flooring is not only available, but a little healthier, too. And there is the old story of bathtub electrocutions. Keep light switches and radio controls if you have a radio in the bathroom—out of tub or shower reach.

None of these safety measures are costly. In fact, many times it has proved to be more costly not to have them. If the homeowner gives as much attention to safety in his home as he does to some of the other things, advises Allen, his chances of becoming a hospital patient will be much less.

### Wheeler Wins

(Continued from Page 1) The fifth and two in the eighth for a total of eight runs.

Burton, the Wheeler second baseman, was the hitting star of the contest as he got four hits in five trips to the plate, three singles and a double.

Newspaper Advertising Pays'

### Hits Radio Jackpot



ANSWERING a phone call in her New York City apartment is Mrs. Mary Farber, 42-year-old grandmother, who won \$20,000 when she correctly identified a mystery tune on a radio quiz program. She is shown with her husband, Milton, 44, a cab driver. The Farbers plan to buy a little home and a gasoline station in Florida. (International)

### FISH BEWARE!



CHICAGO — Attracting almost as much attention as the above charmer at recent sports shows, was the Stubeaster rod, the glamorous hold. New and novel Stubeaster has already made enemies of thousands of fish and friends of thousands of fishermen! Appropriately named, Stubeaster is only 21 inches long, yet, due to its patented coil spring has the "live" action of a full length 5-foot casting rod. Stubeaster breaks down to only 14 inches so it fits any tackle box. Walteeo Products company here are the makers.

### Local People

(Continued from Page One) over and ask them to go out any time they want to because Boy's Ranch is as much theirs as anyone else and we want them to feel that way. I know they are all interested in that Helms boy that we have out there from your town.

Drop us a note when you have time and come out and visit the ranch whenever it's possible and thank you again, I am. Sincerely yours, Cal Farley

### Cabbage is a General Favorite

By ALICE DENROFF

If there is one thing that is favorite fare it is the cabbage clan. Red, green or white; slaw or kraut; June or January, members of the cabbage family are always at hand, ready for table duty.

The cabbage clan traces its ancestry to the early days of Europe when it grew wild along sea coasts, and thus gained the name "sea-cabbage." Brussels sprouts are first cousins to the cabbage, and cauliflower, which came by way of Cyprus, long ago, is a near relative. Broccoli, brocoli sprouts and kohlrabi are uncles and aunts—so the cabbage family is a pretty big clan.

In Many Lands No wonder the cabbage family is a staple of many lands! Swedes roll cabbage leaves around meat filling, as do the Hungarians. Hollanders pickle cabbage; and just about every country has a variation of kraut or slaw.

For a good quickie, fill large cabbage leaves with your favorite meat-loaf mixture, skewer with toothpick and bake until tender. A good emergency dish!

When you have more time, try Danish cabbage. For 4 portions slowly saute 1 1/2 c. diced onions in 2 tbs. bacon fat until yellow. Add 4 oz. fried beef, cut in pieces; saute

until browned. Add 1/2 c. diced green pepper and 4 c. coarsely shredded cabbage; saute 10 min. longer, stirring frequently. Add 3 tbs. chili sauce; mix well. Should be served immediately, good and hot.

### Smothered Cabbage

Smothered cabbage goes well with chops, steaks or good old hamburgers. Wash medium head of cabbage well, removing outer leaves if too tough or damaged. Cut crosswise in slices one inch thick. Place slices in heavy skillet; sprinkle generously with cooking oil, and lightly with soy sauce. Cover skillet tightly; steam over low heat for 12 to 15 min., depending on age of cabbage.

For a change from broccoli prepared the usual way, try a broccoli soufflé. To serve 6, cream well 4 tbs. table fat and 3 tbs. flour. Add 1/2 tsp. salt and 1/4 tsp. pepper. Scald one c. milk; add gradually to butter mixture stirring to prevent lumps. Cook in double boiler until mixture thickens. Beat 2 egg yolks until thick. Cool white sauce slightly, then stir in egg yolks. Add 2 tsp. phosphate-type baking powder; mix well. Add one c. finely chopped cooked broccoli, and lastly fold in 2 egg whites stiffly beaten. Pour into greased casserole (8 inch diameter) and place in pan of hot water. Bake at 350 F. for 80 min.

### Fertilizer Supply To Be Boosted Ten Percent

Three developments have taken place recently following Congressional action of the International Emergency Food Committee. These changes will boost the nitrogen fertilizer supply of the next 12 months up ten percent over last year's total, says M. K. Thornton, extension agricultural chemist of Texas A. and M. College.

The expected increase will make available over 900 thousand tons of nitrogen fertilizer, or around 85 thousand tons more than was had last year. Even though there has been an improvement in the supplies of world fertilizer nitrogen as compared with last year, the expected supply from now until next July will still fall short of world demand.

The first of these three developments that will bring more nitrogen fertilizer is the increase of smaller country imports and the private production. The amount the United States will get from private production added to the imports from the small countries such as Chile, Canada and Norway will amount to something like 28,500 tons of the ten percent increase.

The other two developments deal with army production at the U.S. government plants. One provides that ten percent of the anhydrous ammonia that is produced at these plants will be turned over to commercial plants to be changed into fertilizer for farm use. In numbers, this will amount to around 28 thousand tons.

The other development is that half of the coming year's exports of nitrogen fertilizer shall be made up of army production.

## Personal

Miss Sue Farmer of Shawnee, Okla. is visiting her aunt, Miss Birdella Genth.

Mrs. Clara Mann and daughter of Hobart, Okla. returned home Tuesday after visiting here with her aunt, Mrs. M. E. Harville, and Beatrice.

R. C. Pugh and Harold Sivage vacationed in Colorado a few days last week, returning to Wheeler Sunday night.

Mrs. M. McIlhany and Grainger, Miss Blanche Grainger and Harvey Rawlings of Los Angeles, Calif. visited Sunday in the Ray Miller home in Pampa.

Mr. and Mrs. Albert Cooper and little daughter, Betty, of Shamrock were visitors in Wheeler Monday afternoon.

Wendell Meek of Washington, D. C. spent a few days here in the home of his parents, Mr. and Mrs. C. J. Meek, the first part of this week. He was accompanied back to Washington by his wife and two daughters who have been staying here in Wheeler.

Mr. and Mrs. J. R. Cooper were visiting here last week in the home of her brother, Walter Anglin, and other relatives and

friends. They were enroute to their home in Compton, Calif. after having visited in Arkansas.

A Child May Dare So Drive With Care

**NOTICE!**  
THERE WILL BE A MEETING OF THE STOCKHOLDERS OF WHEELER CEMETERY ASS'N. SATURDAY, JULY 31 2:30 P. M. DISTRICT COURT ROOM WHEELER, TEXAS

**TO THE VOTERS OF PRECINCT NO. 2**  
I have tried hard to make you a good commissioner during the past year and a half that I have been in office and it has been my aim to serve everyone in my precinct without show of partiality to any one.  
The duties of the office have been such that I have not gotten around to see each and every voter in the precinct, so I take this means of personally soliciting your vote and support at the polls Saturday, July 24.  
I believe I have learned enough in my first term as your commissioner to be able to better serve you the next two years if you can see fit to return me for a second term.  
Sincerely,  
**S. B. DAVIS**  
Candidate for Re-election as COMMISSIONER, PRECINCT NO. 2

**BORDEN'S ICE CREAM TREATS**

It's always cool and comfortable at our fountain and you can get the kind of refreshing soft drinks and ice cream dishes you will enjoy most these hot days

Take Home Some Borden's Ice Cream Often

**CITY DRUG STORE**

long wear  
sanitized  
comfort fit  
plus features  
economy

Make this 5-POINT test and you'll choose

**TEST**

OVERALLS AND WORK CLOTHES

For Complete Satisfaction

**\$2.89**

- TEST FOR WEAR. Tough heavy duty 1.8oz denim Reinforced double stitched.
- TEST FOR WASHABILITY. Sanitized, always stay your size! (Shrinkage 1%)
- TEST FOR FIT. Sizes scientifically graduated to fit men of every build.
- TEST FOR PLUS FEATURES. 7 fullsize pockets, properly placed for comfort and ease.
- TEST FOR ECONOMY. For value, compare with any other brand, at any price!

McILHANY DRY GOODS  
"For Everything You Wear"  
WHEELER, TEXAS

BEST BY TEST

Since the coming year's expected exports will be close to 61 thousand tons, 31,500 tons will be on hand for domestic uses.

With all this talk about thousands of tons of fertilizer, it sounds as if there will be enough for everybody, says Thornton. But even with this expected increase, the world will still be a little short on nitrogen fertilizer.

Stain removers that are commonly used and easy to get at your druggist's are carbon tetrachloride, wood alcohol, oxalic acid, hydrogen peroxide, household ammonia and bleach.

WHEELER TIMES WANT-ADS GET RESULTS!

Notary Seals  
Salesbooks of all kinds . . .  
Rubber Stamps

THE WHEELER TIMES  
"The Voice of North Wheeler County"

NEEDS FOR THE PHOTO FAN

AND OTHER VACATION SUPPLIES

Drop in to the Wheeler Drug Store and stock up on the vacation supply items you will need. They are needed while you are away on your annual summer trip. No matter whether you are going to the mountains or the seashore, some place else, there are many items you will need and we advise you to stock up before you leave town.

Here Are A Few Suggestions:—

- . . . SUNTAN LOTION
- . . . THERMOS JUGS
- . . . SHAVING SUPPLIES
- . . . DENTAL SUPPLIES
- . . . SUN GLASSES
- . . . FIRST AID SUPPLIES
- . . . KODAK FILM

**WHEELER DRUG STORE**  
"A Friendly Place To Trade"

**ARMSTRONG LINOLEUM RUGS**

Nice Variety of Patterns in sizes 7 1/2 x 9, 9 x 10 1/2, 19 x 12, 12 x 12, and 12 x 13

**INLAID LINOLEUM**

Good selection of colors and patterns. We will be glad to install inlaid linoleum for you if you desire.

We have a good selection of CONGOWALL in a variety of colors for your bathroom and kitchen walls.

**PAINT-UP NOW**

We have a complete line of Sherwin-Williams quality paints and enamels.

**ERNEST LEE HARDWARE**  
Furniture - Rugs - Radios - Hardware  
Wheeler, Texas

Home Page  
The Voice of Wheeler County  
RECEIVES EASE IN APPROPRIATION  
Since in appropriate credit to that began July 1 today by L. J. C. Director of the Administration in Truman J. Jones' favor.

amount for operating \$6,940,000.00 a 2% decrease over last year. We expect to pay out 2,500 more farm loans. Mr. C.

farm is also authorized real estate private lenders. F. ownership loans as \$100,000.00, which was last year.

insured farm purchase available to tenants, sharecroppers who can find them, and who can't get made or insured. They will pay for their long-range estate. Mr. Jones, County Director, rather than pay high farm prices Home Adm. funds for water in the 17 W. will participate water facilities. \$170,000.00.

recently made a program a broad opportunity farmers to be. Lenders now interest instead of pay 4% both direct and with the 1 percent insured loans go Home Adm. insurance charge expenses. The the loan without a borrower or tution.

now have an a mortgage. they may turn over to the Gover years, and be p that these re head-Jones Farm provide a great private lenders t farms.

any, all types of accompanied by su farm practice continue to r

stated that his office is Wednes and his office is 1 1/2 hours in W. earnings he will his office in th

**RUSHING HAA HEA**

ing of Matad ointed Adminis the Wheeler ering V. B. Har served in that ce 10 years.

Castle's resignati ive Saturday, J Rushing assume the Departm the in the Wheel day of last weel 22 years old, is labor, and was ce a AAA program a half years. He hador until two be became ass department of A

tried and has ne

Tripple A head to a great He will be in Chamber of each Wednesd h of August. Castle stated las low devoting all ate business.

iving a birthd home of Mr. an an were Mr. ar of Shamrock, J Harris and da Mr. and Mrs. and boys of Pe also of Perry. W. H. Barri

Hyatt left 7 week trip to AI