

You Always Get the Best Buy at Firestone

Now You Can Buy Firestone DELUXE CHAMPIONS at Lower Than Pre-war Prices!



Your Used Tires are Worth More to Us—Come in Today for Big Savings!

The amazing new Firestone De Luxe Champion is up to 50% stronger, has up to 60% more non-skid angles and gives up to 32% longer mileage.

YOU SAVE 4 WAYS:

1. Save with Firestone's New Low Prices.
2. Save with Our Liberal Trade-In Allowance.
3. Save More on Mileage and Safety.
4. Save Time and Trouble—Use the Firestone Budget Plan.

Two for the Price of One! Plus FREE INSTALLATION



DE LUXE SEAT COVERS (Coaches and Sedans) AND AUTO CUSHION

These are real quality covers made of fine materials and precision tailored to fit perfectly—see them today.



3 1/2 H.P. Outboard MOTOR \$88.88

FLASHLIGHTS Complete With BATTERIES 69¢

Nash Appliance & Supply Co.

"Better Things For Better Living"

LET'S MAKE THIS DREAM COME TRUE



LEGAL NOTICE

NOTICE OF BOND ELECTION
THE STATE OF TEXAS
COUNTY OF WHEELER
CITY OF WHEELER

TO THE RESIDENT QUALIFIED PROPERTY TAXPAYING VOTERS OF THE CITY OF WHEELER, TEXAS:
TAKE NOTICE that an election will be held on the 9th day of September, 1947, in the City of Wheeler, Texas, at the place, in the manner, and on the proposition set forth in the attached copy of an Order for Bond Election, duly adopted by the City Council on the 15th day of August, 1947. Said attached Order for Bond Election being made a part of this notice for all intents and purposes.

REBA WOFFORD
City Secretary

ORDER FOR BOND ELECTION
THE STATE OF TEXAS
COUNTY OF WHEELER
CITY OF WHEELER

On this the 15th day of August, 1947, the City Council of the City of Wheeler, Texas, convened in Special session at the regular meeting place thereof with the following members present, to-wit:

R. H. FORRESTER, Mayor
Joe Tilley, Levi Reid, Archie Hibler, S. D. Conwell, and A. J. Williams, Aldermen.

Reba Wofford, City Secretary and the following absent: none, constituting a quorum, when among other proceedings had were the following:

Alderman Archie Hibler, introduced a resolution and order and moved its adoption. The motion was seconded by Alderman S. D. Conwell. The motion carrying with it the adoption of the resolution and order prevailed by the following vote:

AYES: Alderman Joe Tilley, Levi Reid, Archie Hibler, S. D. Conwell, and A. J. Williams.

NOES: None.

The resolution and order are as follows:

Whereas, the City Council of the City of Wheeler, Texas, deems it advisable and to the best interest of said City to submit to the resident property taxpaying qualified voters of said City the proposition for the issuance of bonds of said City for the purpose hereinafter mentioned.

THEREFORE, BE IT ORDERED BY THE CITY COUNCIL OF THE CITY OF WHEELER, TEXAS:

That an election be held in the

City of Wheeler, Texas, on the 9th day of September, 1947, which date is not less than 15 nor more than 30 days from the date of this Order, at which election the following proposition shall be submitted to the resident qualified property taxpaying voters of said City, who own taxable property in said City and who have duly rendered the same for taxation, for their action thereupon:

PROPOSITION

"Shall the City Council of the City of Wheeler, Texas, be authorized to issue bonds of the City of Wheeler, in the sum of \$15,000.00, payable serially not to exceed 30 years from their date, bearing interest at a rate not to exceed 5% per annum, payable semi-annually and to levy a tax sufficient to pay the interest on said bonds, and create a sinking fund sufficient to redeem them at maturity, for the purpose of constructing improvements and extensions to the waterworks system of this City, as authorized by the Constitution and Laws of the State of Texas."

Said election shall be held at the following place and the following named persons are hereby appointed officers of said election. At Commissioners Court Room, Court House Building, in the City of Wheeler, Texas, with W. B. Wofford, as Presiding Judge, and Mrs. Luther Parks, and Mrs. Ebb Farmer, Clerks.

Said election shall be held under the provisions of and in accordance with the laws governing the issuance of municipal bonds by cities, as provided in the General Laws of the State of Texas, and only qualified voters who own taxable property in said City and who have duly rendered the same for taxation, shall be allowed to vote.

The ballots for said election shall have written or printed thereon the following:

"FOR THE ISSUANCE OF THE BONDS AND THE LEVYING OF THE TAX IN PAYMENT THEREOF."

"AGAINST THE ISSUANCE OF THE BONDS AND THE LEVYING OF THE TAX IN PAYMENT THEREOF."

Each voter shall mark out with black ink or black pencil one of the above expressions, thus leaving the other as indicating his vote.

A copy of this order signed by the Mayor of the City of Wheeler and attested by the City Secretary of said City, shall serve as a proper notice of said election.

The City of Wheeler, having only one election precinct, the Mayor is authorized and directed to cause said notice of the election to be posted at the City Hall and at two other public places in said City for at least fifteen full days prior to the date of said election.

The Mayor is further authorized and directed to have said notice of election published in some newspaper of general circulation published in said City, and which notice shall be published on the same day in each of two successive weeks, the date of the first publication being not less than fourteen full days prior to the date of the election.

PASSED AND APPROVED, this the 15th day of August, 1947.

R. H. FORRESTER
Mayor, City of Wheeler, Texas

ATTEST:
REBA WOFFORD
Secretary, City of Wheeler

LEGAL NOTICE

NOTICE OF BUDGET HEARING

Notice is hereby given that a hearing on the 1947-1948 budget of Wheeler County, Texas will be held in the Commissioners' Court room in the Court House of Wheeler County at Wheeler, Texas on Monday the 25th day of August, 1947, at 10:00 o'clock A. M.

HARRY WOFFORD
County Clerk of Wheeler County, Texas

36-1tc.

Texas Insurance FOR TEXAS PEOPLE

State Reserve Life Insurance Company
Old Line Legal Reserve
Registered Policies

For Information See
Denzil Leonard
Mobeetie, Texas

Buy
MEAD'S Fine Bread
From Your Local Grocery
FRESH DAILY
MEAD'S BAKERY

For
QUALITY FEED AND FARM SUPPLIES

Buy at the store with the CHECKERBOARD SIGN

IF YOU WANT MILK BALANCE YOUR GRAIN

Mix Cow Chow Supplement or Cow Chow Concentrate with your grain, or feed on top of the grain.

PURINA COW CHOW SUPPLEMENT

PURINA EGG BRUSH
Has sponge padding. Easy way to clean eggs.

MILK PAIL
Heavy tin plate. Top reinforced.

PURINA SCREW WORM CONTROL

Paint on all wounds

THE RIGHT CATTLE SUPPLEMENT

It balances your grain, makes it do a much quicker and cheaper fattening job.

PURINA STEER FATENA

YOUR SADDLE HORSE

... deserves good feed—Purina Omolene. Costs no more to feed than oats.

PURINA OMOLENE

SPECIAL FEED FOR DRY COWS

Feed dry cows to build them up for heavier production after calving. Ask for...

PURINA DRY & FRESHENING CHOW

WHEELER COUNTY PRODUCE ASSOCIATION

PHONE 142 — P. O. BOX 93
WHEELER, TEXAS

FLOOR COVERING

RUBBER TILE ASPHALT TILE
INLAID LINOLEUM RUGS
FELT BASE LINOLEUM

JOHNSON FLOOR COVERING CO.
711 West Foster Pampa, Texas

Refreshing

DRINK Coca-Cola

COCA COLA BOTTLING CO., Shamrock, Texas

Beautiful Scuff-Proof FLOORS

- Inexpensive—decorative
- Quick drying—easy to clean
- For floors—dadoes—linoleum
- Resists wear on any surface

BPS FLORLUX

INTERIOR and EXTERIOR FLOOR ENAMEL

- Covers in one coat over any painted surface
- Tough, glossy finish seals against dirt, moisture, grease
- Use it on porch floors, decks, steps, lawn and porch furniture

EXTERIOR FLOORS

CICERO SMITH LUMBER CO.
WHEELER, TEXAS

SOCIETY

Mrs. Beesley Honored With Bridal Shower

Mrs. W. E. Beesley was honored with a bridal shower given by Mrs. George Topper and Mrs. Charlie Carter, on Friday, August 15. Those assisting were Misses Pat Noah, Yreva Carter and Armenta Aderholt.

Those attending were: Mesdames A. C. Mitchell, T. M. Bradstreet, Herman Topper, C. O. Hampton, S. B. Davis, C. L. Bridges, Roy Davis, S. P. Hodnett, Cam Austin, B. Hubbard, Annie Savage, A. C. Wood, B. M. Litton, W. O. Carrick, George Porter, Jimmy Swink, George Jackson, Amos May, Clyde Johnson, Clyde Ayers, Misses Wanda Topper and Carmelita Brown.

Those sending gifts were: Mesdames Aaron Williams, J. M. Glover, Altha Hunt, W. M. Patterson, Bobby Cooper, R. W. Brown, Max Wiley, J. I. Maloy, J. M. Porter, Frank Noah, E. Tillman, Pat Conner, E. R. Beesley, Dick Gaynes, R. D. Barber, Katie Finsterwald, Bill Brunkley and R. J. Russ, Jr.

Misses Pat Williams, Louise Tillman, Blanche Grainger, Lois and Helen Hampton, Patsy Conner and Frances Porter.

Mrs. Upchurch Hostess Good Neighbors Club

"A shirt collar may be turned with or without the binding," stated Mrs. C. H. Candler to members of the Good Neighbors Club when they met August 7, in the home of Mrs. O. H. Upchurch.

Other points discussed were the use of a razor blade for ripping, distributing the fullness of the shirt neck evenly and the working of the button hole.

Those enjoying the lovely refreshments served by the hostess, Mrs. Upchurch, were: Mesdames H. J. Finsterwald, Will Finsterwald, Ralph Oldham, Weaver Barnett, Cash Walker, Doc Canaday, C. H. Candler, and a guest, Mrs. Minnie Candler. We were happy to have Mrs. Canaday become a member of the club.

The next meeting will be September 11 in the home of Mrs. Cash Walker. Visitors are welcome.

A Child May Dare So Drive With Care

ROGUE THEATRE

FRIDAY AND SATURDAY—

"Navajo Kid"
—starring—
Bob Steele

PREVIEW SATURDAY NIGHT—
SUNDAY AND MONDAY

"The Perfect Marriage"
—starring—
Loretta Young
and David Niven

WEDNESDAY AND THURSDAY—

"The Cockeyed Miracle"
—starring—
Frank Morgan and Keenan Wynn

Mrs. Trout Honored On Birthday, Sunday

Mrs. Newt Trout was named honor guest for a surprise dinner given Sunday, August 10, in observance of her birthday at the home of Ben Trout, brother-in-law of the honoree.

The dinner was served buffet style and Mrs. Trout received many birthday gifts.

Those attending included: Mr. and Mrs. Martin Callan, Mr. and Mrs. Gus Jones, Mr. and Mrs. W. E. Burke, Mr. and Mrs. U. B. Traylor, Mr. and Mrs. Ben Wilhelm of Childress, Newt Trout, Ben Trout and Miss Pet Trout.

Mrs. Jameson Honored By Ladies Auxiliary

Members of the Ladies Auxiliary surprised Mrs. Junior Jameson with a house warming Wednesday night, August 13, hostesses being Mrs. Jess Crowder and Mrs. Amy Mae Craig.

Delicious refreshments of good punch and cake were served to one guest, Mrs. Cynthia Crater of Pampa, and the following members: Mesdames Fred Farmer, Floyd Pennington, Shelby Pettit, Amy Mae Craig, Chester Lewis, Luther Sides, Holt Green, Beauford Conwell, Jess Crowder, Homer Pitcock, Cora Hyatt, J. C. Howell, Junior Jameson and Miss Louise Hicks.

The Barnes Entertain With Ice Cream Supper

Mr. and Mrs. Earl Barnes entertained friends with an ice cream supper at their home Wednesday night, August 13.

Those present were: Mr. and Mrs. Junior Robertson and Jimmy, Mr. and Mrs. Stewart Anglin, Jamie and Bernie Sue, Mr. and Mrs. Buster Callan, Phyllis and Randy, the host and hostess, Mr. and Mrs. Earl Barnes, Gwendolyn and Sherolyn.

Lake McClellan Scene Of McCasland Reunion

Mr. and Mrs. Jim McCasland and little grandson, Ronnie McKinsey, of Atlanta, Texas returned home Friday after a weeks visit with his parents, Mr. and Mrs. Lee McCasland and other relatives.

While there they all enjoyed a reunion at Lake McClellan. Those present were: Mr. and Mrs. Lee McCasland, Mr. and Mrs. Lindsey McCasland and children, Elaine, Kenneth and Terry Lee, Mr. and Mrs. Dorsie Hutchinson and daughter, Annett, all of Wheeler, Mr. and Mrs. Sam Morris, Eugene and Colleen of Amarillo, Mr. and Mrs. Marshal Adams, Robert, David, and Michal of Shamrock, Mr. and Mrs. Aubrey Greenhouse and Virginia of Mobeetie, Mr. and Mrs. Clarence Holt, Larry, Dennis and Danny of Stinnett, Mr. and Mrs. Jim McCasland and Ronnie of Atlanta and Enos Morgan of Pampa.

Mrs. Naomi Blackwell and small daughter left Wednesday for Indianhead, Maryland where she will join her husband who is stationed there with the U. S. Army.

Mr. and Mrs. Albert Gunter of Paradise, Calif. announce the birth of a baby girl born August 9.

NOAH NUNSKILL



DEAR NOAH—WHEN A GAMBLER GOES THROUGH THE WRINGER SHOULD HE SQUEAL BEFORE OR AFTER?
—JESS TOBIN TOLEDO O.

DEAR NOAH—WOULD AN AVIATOR SLEEP BETTER IN A ROOM WITH A HIGH CEILING?
—MRS. R. L. WILSON BUFFALO, N.Y.
SEND YOUR NOTIONS TO "NOAH"

LOCAL NEWS ITEMS

Mrs. J. A. Clepper and baby left Saturday for a two weeks visit with her parents in South Dakota.

M. M. Sanders treated the Times editor and his family to a nice big watermelon which he grew on his place north east of Wheeler. Mrs. Howell reports that it was extra good.

Mr. and Mrs. L. E. Rhine and children, Roy Allen, Barbara Ann, Virginia and Loran Ernest of Ft. Worth are visiting Mrs. Rhine's parents, Mr. and Mrs. C. A. White-ner and other relatives here.

Mrs. J. E. Willard, Mrs. C. C. Crowder and Mrs. Lloyd Davidson attended the funeral of Mrs. Ida Mae Bowen Green at Shamrock Tuesday morning.

Mr. and Mrs. Harry Wofford and Mr. and Mrs. Frank Wofford attended a buyers convention in Oklahoma City Monday and Tuesday.

Mrs. Dean Johnson of Borger is spending the weekend with Mr. and Mrs. G. W. Mason while Mr. Johnson is visiting his parents in Lebanon, Mo.

Mr. and Mrs. Earl Williams and boys, former residents of Wheeler and now residing in Pampa, Calif., visited in the home of Mr. and Mrs. Billy Morgan and Jeanette from Thursday until Sunday of last week.

Mr. and Mrs. Arthur Ratchford and family of Oakland, Calif. visited in the Herk Atkins home, also Mrs. Atkins sister, Juanita Ruff, of Oakland Calif.

Mr. and Mrs. Leo Hubble and son, James, of Canadian visited in the home of her parents, Mr. and Mrs. J. E. Willard, Sunday.

Mr. and Mrs. Allen Kavanaugh returned home this week from Greeley, Colo. where he has been attending college this summer.

Mrs. Mary E. Williams returned home from Pomona, Calif. Tuesday after having spent the summer there with her daughter. She was accompanied home by Henry Crawford and two daughters who continued to east Texas after a few days visit here. Mary Lee Andrews, a granddaughter, from Groom is visiting this week with Mrs. Williams and Joy and Lon-zell Williams of Mobeetie spent Tuesday night in her home.

SPECIALS FOR FRIDAY & SATURDAY AUG. 22 & 23

WE'VE REDUCED PRICES

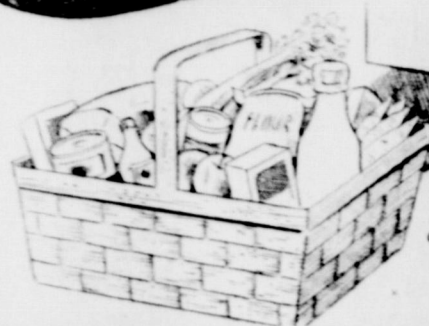

on these FINE FOODS

TREET	Armour's Spiced Luncheon Meat	12-oz. Can	37c
MILK	All Brands Evaporated	3 Tall Cans	35c
SYRUP	Crystal White	5-lb. Jar	53c
TENDERONI		6-oz. Pkg.	9c
CREAMETTES	Fancy Macaroni	2 8-oz. boxes	15c

FLY TOX SPRAY
5-GALLON CAN
\$2.50

DINNERS
KRAFT 2 BOXES 25c

SELF-SERVICE PRODUCE VALUES

FRESH HOME GROWN	Pound	Tomatoes	10c
FRESH HOME GROWN	6 Ears	CORN	25c
FRESH CRISP	Head	Lettuce	12c
FRESH CRISP	Stalk	CELERY	17c

2 pkg. SURE-JELL 25c

REG. SIZE BOTTLE 29c

2-PIECE KERR CAPS 23c

BORDEN'S HEMO 16-OZ. CAN 59c

POUND PACKAGE PARAFFIN WAX 15c
MIX PICKLING SPICES 10c
KERR MASON JARS Dozen 67c
6 BOXES JAR RUBBERS 25c
WHITE VINEGAR Gallon 59c
DOZEN JELLY GLASSES 43c

SUN-SWEET PRUNE JUICE QUART BOTTLE 25c

IGA APRICOTS	Halves in Syrup	No. 1 Tall Can	20c
TOMATO JUICE	Del Monte	46-oz. Can	29c
CLOROX BLEACH	1/2-gal. Bottle		29c

SHORT RIBS FRESH POUND	28c	PERCH FISH BONELESS POUND	43c	MARCO YELLOW WHOLE GRAIN CORN No. 2 Can	19c		
ALL MEAT ARMOUR'S BOLOGNA	Pound 40c	BEEF ROAST ROLLED SEASONED—LB.	33c	HAMBURGER FRESH POUND	25c	NO. 2 CAN HAPPY-VALE PEAS	10c
						NO. 2 CAN GREEN BEANS	11c
						GLASS JAR DEL MONTE BEETS	10c

FINER QUALITY AT LOWER PRICES FROM COAST TO COAST

CLAY'S FOOD IGA STORE

Home-Owned Home-Operated

GINGER SNAPS 2-LB. PKG. 39c

BASEBALL

Sunday, August 24 3:00 p. m.

WHEELER vs. ERICK

Wheeler Diamond 1 Mile West of Town On Highway 152

This contest winds up the regular season in the Texas-Oklahoma league so it will be your last chance to see some good baseball in Wheeler. Erick has one of the best teams in this section of the country and we believe it would be worth your time to come out and see WHEELER BEAT THEM.

ADMISSION — 25c

Buying shows some signs of slackening, with the result that some prices show some signs of coming down. It is about time to be setting out for your vacation; the earlier the vacation the greater certainty of a vacation.

Announcement

In accordance with Milk Ordinance and Code, Section 7—"The Grading of Milk and Milk Products"—"At least every six months the health officer shall announce the grades of all milk and milk products delivered by all producers or distributors and ultimately consumed within the City of Wheeler, Texas, or its police jurisdiction" . . .

Chapman's Dairy Grade "A" Raw
 Heard's Pasteurized Milk Grade "A"
 Borden's Pasteurized Milk Grade "A"

The local health authorities are receiving the fullest cooperation of producers and distributors in raising the standards of milk distributed in Wheeler and in complying with City and State Ordinances and regulations.

DR. GLEN R. WALKER,
 Wheeler City Health Officer
W. R. RITTER,
 Wheeler County Sanitarian

Veterans' News

QUESTIONS AND ANSWERS

Q—How does a veteran apply for readjustment allowance?

A—A veteran must present his original service discharge or separation paper, or if that has been lost or destroyed, a certificate in lieu of or a properly authenticated copy of such paper. He must file an application on Veterans Administration Form 4-1382. An initial claim is usually filed at the same time the application is made. This claim indicates whether the veteran is unemployed, partially employed or self-employed.

Q—Does Veterans Administration help the disabled veteran get a job after he finishes his training?

A—Yes.

Q—What is the maximum length of training a disabled veteran can get under Public Law 16?

A—The maximum is four years; however, Veterans Administration may extend the time if factors in any case warrant an additional period for rehabilitation.

Q—Must a disabled veteran go to a vocational school or may he go to a liberal arts college, a high school, or similar institution under the Vocational Rehabilitation Act?

A—He may enroll in any VA-approved educational institution or training establishment offering the course of training which VA has found he needs to insure his proper rehabilitation in line with his own desires.

Automatic increases will be effective September 1 in the minimum allowances received by the more seriously disabled veterans enrolled in educational and training courses under Government sponsorship, Veterans Administration announced today.

The increased rates, which will be reflected in September checks received on or after October 1, were voted by the last session of Congress and signed into law by the President.

VA said the law requires no action by disabled trainees entitled to the higher rates because of the automatic nature of the increases.

The new law provides that a veteran enrolled in a course under the Vocational Rehabilitation Act (Public Law 16), whose disability is rated at 30 per cent or higher, will receive \$115 a month if he has no dependents, and \$135 if he has one dependent.

The old law allowed \$105 and \$115 for the same two categories; but, while these rates are superseded by the new schedules for the more seriously disabled, they will continue to apply to veterans with disabilities rated at less than 30 per cent.

The new law also raises the amount for additional dependents of veterans with disabilities of 30 per cent or more. The additional allowance for one child is increased from \$10 a month to \$20, and the previous allowance of \$7 a month for each additional child is raised to \$15. No change is made in the \$14 monthly allowance for a dependent parent.

The new law does not change the basic provisions for awarding payments to disabled veterans pursuing a course of training under the Vocational Rehabilitation Act. These provisions are:

While a veteran is in training, and for two months after his employability is determined, he receives a subsistence allowance of \$65 a month if he has no dependents, or \$90 a month if he has one or more dependents, in addition

EISENHOWER OFF FOR ALASKA TOUR

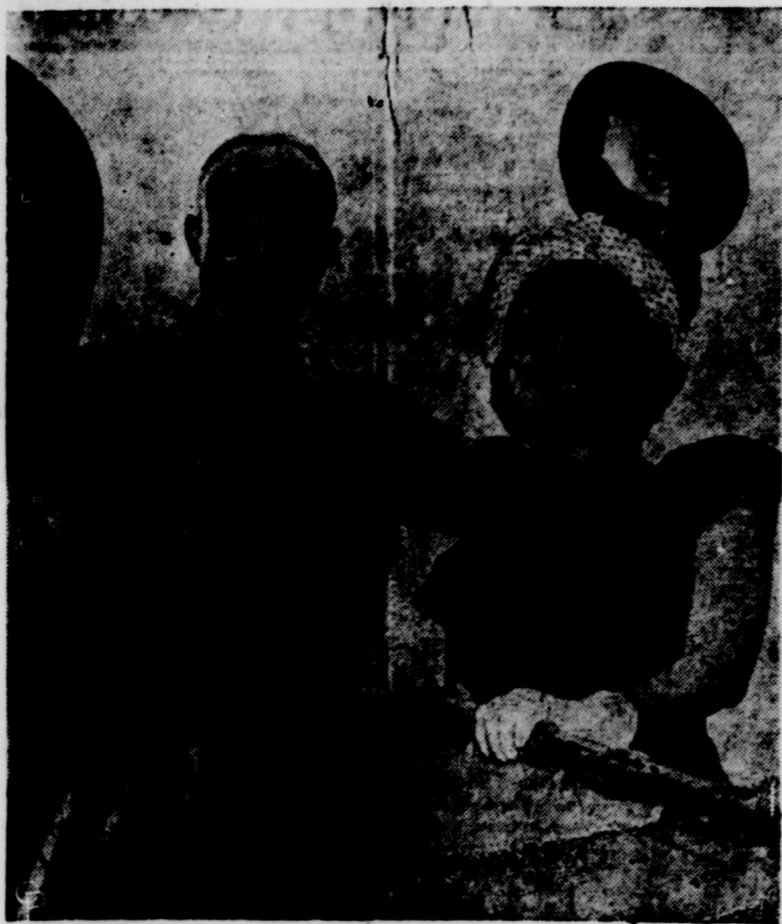

ARMY CHIEF OF STAFF Gen. Dwight D. Eisenhower waves goodbye to a crowd at the Washington National Airport as he leaves on a first-hand inspection tour of Army installations in Alaska. Also on hand is Mrs. Eisenhower, who did not accompany her husband on the trip. Eisenhower expects to spend four weeks in Alaska. (International)

to his disability compensation. In case the compensation plus the allowance do not total \$105 or \$115 for those with disabilities of less than 30 per cent, or \$115 or \$135 for those with disabilities of 30 per cent or more, an additional sum is paid to make up the difference. The sum is further increased if there is more than one dependent.

The veteran in job training may retain whatever wages are paid him, but if his salary plus his subsistence allowance exceeds the wage of a beginning trained journeyman, VA will reduce his subsistence allowance proportionately.

If the veteran-trainee is enrolled in school, his tuition and fees are paid by VA, and his books and supplies are provided by VA. If he is enrolled in on-the-job training, VA provides the necessary tools.

Abilene Jersey Cow Qualified Tested Dam

COLLEGE STATION—A registered Jersey cow owned by I. B. Duck, Abilene, has qualified as a Tested Dam under the requirements of the American Jersey Cattle Club.

Extension dairymen at Texas A. and M. College were informed by the club headquarters in Columbus, Ohio, that the dam, Gamboe Jap Noblesse of E. V. 1169437, now has three offsprings with official production records which more than double the production of the average dairy cow in the United States. The records make the cow a Tested Dam, in the books of the American Jersey Cattle Club.

Production records of Noblesse's offsprings average 7.794

pounds of milk and 403 pounds of butterfat per cow, with the milk testing out on an average of 5.14 per cent butterfat.

The dam's own record gives her a rating of Good Plus under the Jersey club's type classification program. That rating is equal to a score of 80 on a score card that allots 100 points to a perfect animal.

Duck has been congratulated by the cattle club's officials, who stated that the Tested Dam, through her offsprings, can be a definite boost to Taylor County dairying.

The old joke tells how some women used to use the rollingpin if their husbands became rambunctious. Some modern women would not know where the rollingpin is, and perhaps some never had one.

Parents ask how their boys can be kept from fighting. If the neighborhood youngsters are informed that a youth is taking boxing lessons, they will probably not start anything.

READ THE TIMES WANT AD

ALL OUT AID for your Office



Give your office a break. Don't put off buying that file or wastebasket you've been needing. New equipment will greatly increase your efficiency. Everyone from the office boy to the boss will work better and faster with these aids to better business.

THE WHEELER TIMES

OFFICE SUPPLIES
 JOB PRINTING

INTERNATIONAL and McCORMICK - DEERING FARM MACHINERY

Base Of Operations

Means A Super Repair Shop

Base of Operations is a term introduced by International Harvester to designate those dealers who are especially well equipped to meet the needs of their customers. It indicates GENUINE INTERNATIONAL HARVESTER PARTS, SKILLED MECHANICS, AND THE BEST OF MODERN TECHNICAL EQUIPMENT.

Our Shop is the International Harvester Base of Operations for this area.

Schedule Your Service Work Between Seasons

— ASK OUR SATISFIED CUSTOMERS —



Phone 151

Wheeler, Texas

MILK COOLERS — MILKING MACHINES — CREAM SEPARATORS

Garbage Ordinance

Will Be Enforced Beginning September 1

Effective September 1, the City Ordinance which was recently passed by the city council will be rigidly enforced by county sanitarian, W. R. Ritter.

GARBAGE CANS \$2.00

For the convenience of the people of Wheeler, the City has purchased 200 garbage cans which may be had by the individual for just what they cost the City or a total of \$2.00 each. These cans were purchased in a sufficient quantity to allow us a much cheaper rate than if they were bought in smaller numbers. If you purchase a similar can from a retailer it would cost at least \$4.00.

The above mentioned cans are of corrugated steel construction with lid and are 10 gallon capacity.

No one is required to buy these cans but garbage must be kept in a suitable container.

COLLECTION

Garbage will be picked up in the business district once each day and in the residential section once each week.

City of Wheeler

SELECT SITE FOR ORCHARD

COLLEGE STATION—Letters of inquiry from Texas fruit growers have prompted Extension horticulturists at Texas A. and M. College to offer a few pointers on selecting a site for planting a new orchard this fall, winter or early spring.

Big point to remember, say the horticulturists, is getting the soil in good shape early enough that late summer and fall rains can put the finishing touches on the ground so that it will be ready when planting time comes around.

Drainage and soil type are two things to watch in selecting that orchard location now. Since fruit trees don't like "wet feet", both top and subsoil must have good drainage. Land with a slight slope protects the trees from prevailing winds and still offers thorough drainage.

Growers have found that good orchard soil has these qualities: moderately rich (over-rich soil may cause too fast a vegetative growth); high in organic matter; a pH, or acidity rating, of 6.5 to 7; completely free of such trouble makers as nematodes, cotton root rot, oak root rot, crown gall or Bermuda grass. Most fruit trees produce on many different soil types if drainage and ailing is good. However, the horticulturists like to see orchards on 12 to 18-inch deep sandy or sandy loam soil, with well-drained sandy clay soil underneath.

They tell growers never to plant fruit trees on old orchard sites, which may be diseased and insect infested. Newly cleared land also may have termites left from decaying wood.

PRINCESS MARGARET PLANTS A TREE



PRINCESS MARGARET is shown planting a tree on the grounds of Brodick Castle on the Isle of Arran, as the Duke of Montrose looks on. The young princess visited the small island, off the west coast of Scotland, as the guest of the Duke and the Duchess of Montrose. (International)

The smart orchardist, when he selects a new site, goes ahead to terrace the land, pulverize the soil, plant an adapted winter legume, fertilize and set stakes where the trees are to go.



When the main dish of a meal can be cooked by merely clicking on the flame of the broiler, that means more leisure for the busy housewife. Here's a Hawaiian Grill that's simple, nourishing and tasty. After preheating broiling compartment and pan 5 minutes to broiling temperature (about 550°), put on broiler grid about 3" from tip of gas flame 4 lamb shoulder steaks (2 lbs.) seasoned with salt and pepper, broil 8 min., turn. Cut up 6 pineapple strips and cover with 1/2 cup brown sugar and 3 tsp. melted butter blended together; cut in half 4 small tomatoes which have been marinated in French dressing; top them with 1 tsp. minced onion and 1/2 cup buttered bread crumbs; place on broiler grid with steaks and pineapple. Broil 8 min. longer. Yield: 4 servings.

Because of their high protein content, eggs tend to toughen when overcooked. They should be cooked slowly over the simmer flame on top of the gas range or with low flame if broiled or baked.

It helps to keep down gas bills if gas range parts are always spotlessly clean. Top burners, trays and grates can be washed easily with warm soap and water, then rinsed in clear water. All parts should be dried thoroughly before replacing. An easy simple habit to keep the porcelain top shining-clean is to wash it off after each dishwashing. A quick wipe with warm water and soap does it.

A light accompaniment to cool summer drinks are potato chips sprinkled with grated Parmesan or American cheese. Turn the gas flame to moderate heat, leave cheese and chips in the oven until cheese is slightly "runny." Serve while hot.

ventive measure. Wherever immunizing treatment has been extensively used diphtheria has steadily decreased.

"The most forceful weapon in

the control of diphtheria is prevention through immunization, rather than cure of the disease after it has developed. Children can be protected against diphtheria by the use of what is known as toxoid. Young children are particularly susceptible to the disease. Accordingly, as soon as a baby is six months old, the parents are advised to take it to the family physician and have it immunized—protected, by the use of toxoid. Older children in the family who have not had the protective treatment, should be immunized also, and this should be attended to now before the school season begins. This immunizing agent is absolutely safe to administer; there is only a slight local reaction, and practically no constitutional or troublesome after effects. It confers a life time immunity in the majority of cases. To be certain that immunization is complete, however, the child should be taken back to the physician six months after the toxoid was administered, and given the Schick Test.

"It is within the power of the parents of this State, cooperating with their physicians and public health departments, to eliminate diphtheria from Texas."

The U. S. Department of Agriculture forecasts that the final count on the nation's wheat crop will be 1.4 billion bushels, the largest crop on record. That record would be 61 per cent above average production, and 24 per cent above last year's production.

A bumper rice crop of 75.5 million bushels is expected from U. S. rice growers this year. Such a crop would exceed last year's record crop by 4 million bushels.

NOTICE!

OUR OFFICE WILL BE CLOSED

ALL AFTERNOON

Wednes., Aug. 27 FOR COMPANY PICNIC

IN CASE OF EMERGENCY CALL D. P. WOFFORD, PHONE 904-F-12

SOUTHWESTERN PUBLIC SERVICE COMPANY

31 YEARS OF GOOD CITIZENSHIP AND PUBLIC SERVICE

Notary Seals
Rubber Stamps
Salesbooks of
all kinds . . .

QUALITY
PRINTING
of all kinds . . .

THE WHEELER TIMES

"The Voice of North Wheeler County"

IMMUNIZATION FOR DIPHTHERIA IS URGED NOW

Education of the public to the value of diphtheria immunization has resulted in lowering the incidence of this dreaded disease, but Texas still had over 1,500 cases of this preventable disease last year according to records in the Texas State Department of Health.

"It is a generally accepted fact among public health authorities," Dr. Geo. W. Cox, State Health Officer, said, "that any community may control its death rate from diphtheria. Immunization has been proved a safe and effective pre-

General Electric RADIOS



Phonographs-Combinations-Portables

It will soon be fall again and radio reception will be GOOD again; so, we suggest that you start making plans NOW to enjoy the very best in RADIO RECEPTION this fall and winter with a new General Electric Radio or Radio-Phonograph Combination. We have portables and table models in stock and are receiving a few of the fine console model GE Combinations with the famous ELECTRONIC REPRODUCER on them.

WE HANDLE A FULL LINE OF GENERAL ELECTRIC APPLIANCES

GENERAL ELECTRIC

Electric Motors

We Have A Few In Stock

Come In To See Us Before You Buy

Wheeler Radio & Refrigerator Service

CARL LAFLIN, Owner
Wheeler, Texas



School Days School Days

MAKE RUSS VARIETY YOUR HEADQUARTERS FOR EVERYTHING

for Back to School

CHILDREN'S PANTIES GALORE
SIZES 0 TO 14

Runproof Bemberg . . . 69¢ Training Pants
Elastic Leg Rayon . . . 49¢
Mesh Rayon 39¢ 25¢ UP

- BIG CHIEF TABLETS 10c Size 3 Per 25c
- NOTEBOOK PAPER 10c Size 3 Per 25c
- FOUNTAIN PENS Ball Point 98c Value 79c
- SCHOOL SCISSORS Per Pair 10c & 25c
- CRAYOLAS Size 16 16 Shades BOX 15c
- RULERS 12-Inch Metal Edge 5c
- AN EXTRA VALUE Large Size 25c Value SPIRAL COMPOSITION BOOKS 10c
- NOTEBOOK BINDERS Zipper 2 Ring \$2.79
- NOTEBOOK BAGS 2 Ring Fiber 25c

RUSS VARIETY

Wheeler

Some

CHEAPEST WAY TO BUY OR SELL WANT ADS

15¢ per line (counting 5 words to line) for first insertion. Minimum charge, 45¢; 10¢ per line after first time. Charge 30¢. Reader ads scattered among local items in each insertion. Cards that run every week 30¢ per inch per week.

ADVERTISING—National rate, 42¢ an inch; Local advertising rate, 35¢ per column inch, 28¢ per inch when more used each week during calendar month.

FOR SALE
Real nice pure bred bull calf, 5 months old. Richardson. 35-2tp.

WALLETS—We have nice, real leather, surface cases that are durable school wallet would cost \$20.00 on the market. We are selling them for \$10.00. See them in our Supply Department. WHEELER TIMES.

SHAMROCK MATTRESS FACTORY—Have that old bed made like new. Special prices on new beds. Shamrock Mattress Factory. 19-26tc.

FOR SALE—Ear corn and kafir heads. J. A. Thompson, Mobeetie, Texas. 34-3tc.

FOR SALE—Completely equipped beauty shop. See Lillie McClain. 29-1tc.

FOR SALE—Blackeyed peas. M. M. Sanders, 3 mi. east and 3 mi. north of Wheeler. 36-1tp.

NEW PORTABLES HERE
We have a new Remington portable typewriter, just received and expect to receive one more. Factory is now on strike. Price is \$78.95 including excise tax. THE WHEELER TIMES. 29-2tp.

BUTANE SYSTEMS—No down payment. Payments as low as \$61.66 per year or \$4.92 per month if you prefer monthly installments. Nash Appliance & Supply.

FOR SALE—Johnson grass seed. Priced at \$14.00 per ton. See W. F. McNeal, Briscoe, Texas. 35-2tp.

FOR SALE—Concord grapes. Mrs. Ethel Allred, 8 mi. west of Wheeler. No sales on Sunday. 36-3tp.

FOR SALE—Nice residence in second block on main street south of bank and other nice residences in town; also nice chicken farm, 17 acres just out of city limits, well improved; also some half sections and one well improved farm close in. I am an authorized agent and would appreciate listings of property. W. S. Williams, Phone 23, P. O. Box 386, Wheeler. 36-1tp.

FOR SALE—Canning tomatoes. Fat Moore. 3-26tp.

FOR SALE—Ford tractor and equipment. Tractor just overhauled. See Carl Henderson or Pierce Walker, Mobeetie. 36-2tp.

FOR SALE—Pigs, 8 weeks old. J. B. McNeill. 36-1tp.

FOR SALE—Windmill, tower, storage tank and 80 ft. 2-inch pipe. See Paul Green. 36-1tp.

FOR SALE—1941 G. I. Pickup in good condition, has dual wheels, overload springs and 6 new tires. Vernon Brown at Puckett's Grocery. 36-3tc.

MISCELLANEOUS
WANTED—100,000 RATS TO KILL with Dr. Ray's Rat Killer. Money back guarantee, backed with \$10,000.00 bond. City Drug and Wheeler Drug. 34-6tp.

No Fishing or Hunting on my place. Also no swimming in my lake without permission. Albert Chapman. 21-1tc.

Alcoholics Anonymous offers help to men and women who have an honest desire to stop drinking. Write P. O. Box 589, Shamrock, Texas. 5-1tc.

JUST RECEIVED—New shipment of stock watering tanks. J. P. Green and Son Hardware. 34-1tc.

List your property with G. D. Franz, Realtor, 119 West 3rd St., Shamrock, Texas. 35-4tp.

ALCOHOL
PUBLIC enemy No. 1—

We can now do your cemetery work. Grave markers, covers, and curbing. Will Warren, Wheeler.

WANTED—Ironing at 50¢ per hour. Vera Blevins, 1/2 mile north of Wheeler Hospital. 36-3tp.

Newspaper Advertising Pays!

ARE YOU SUFFERING FROM PAINFUL ARTHRITIS AND RHEUMATISM?
NUE-OVO literature is free to sufferers of painful Arthritis and Rheumatism. A liquid compound of roots and herbs. Nue-Ovo is claimed to bring relief by users from many states—though doctors differ to its merits, just as they differ to the cause. Write today at no cost or obligation about Nue-Ovo to Research Laboratories, Inc., 403 N.W. 9th Ave., Portland 4, Oregon. Paid Adv.

9th Annual ELK CITY RODEO
Aug. 30-31, 1947
Sat. Aft. Noon—Sat. Nite Sun. Aft. Noon
FREE PARADE
Sat. Aug. 30—11 a. m.
"It's Different"

All the special attractions for this year's show will appear for their first time in Elk City; attractions that has shown or will show this year in some of the largest Rodeos in the states.

In addition to the six major attractions, namely:

- BRONC RIDING
- BULL DOGGING
- BAREBACK RIDING
- CALF ROPING
- BULL RIDING
- JR. CALF RIDING

A matched steer roping contest will be included in each performance between Slim Whaley, Duncan, Oklahoma and Amy Gamblin, Wilson, Oklahoma.

FREE PARKING

Plenty of free parking space with attendants in charge; so arranged that you may get away without delay.

Ruby Nance and his professional rodeo band will provide music for each of the three performances.

PLAN NOW TO ATTEND

Remember the Dates
August 30-31
Sat. Aft. Noon—Sat. Nite
Sunday Afternoon

IMPRISONED BY KIN FOR 18 YEARS



BEARDED AND PATHETIC-LOOKING Clarence Anderson, 35, is shown as he was found handcuffed with heavy leather straps to a cot in a small attic room of his mother's home in Minneapolis, Minn. Besides Clarence, who was thus imprisoned for 18 years, police discovered a brother, Martin, 42, locked in a shack built on the roof of a first floor extension, and a sister, Violet, 35, who was found in another attic room, covered with an old dirt-laden rug. Mrs. Bertha Anderson, 72, mother of the trio, said, according to the police, that she shackled her three adult children because it was "the best thing for them." (International Social photo)

Mobeetie Happenings

By Edith St. John

Mrs. Fred Albright and son of Guthrie are visiting Mr. and Mrs. Tince Williams.

Mrs. J. R. Patterson and Marcella returned Saturday from Mineral Wells where they have been visiting with relatives. Madge remained for a longer visit.

Mr. and Mrs. Albert Newman and Helen returned Saturday from New Mexico where they have been vacationing.

Mr. and Mrs. Tince Williams and Mrs. Fred Albright spent Sunday in Canadian.

Jean Patton of Pampa is visiting her cousin, Betty Jean Patton.

Ruth Roach returned to Fort Worth Saturday from Mobeetie where she had been visiting Peggy Williams.

Mr. and Mrs. Ernest Beck left Sunday Morning for California where they will visit their relatives.

Mr. and Mrs. Fred Sims and children and Mr. and Mrs. Will Beck of Dimmit visited in Mobeetie Sunday.

Maurea Godwin, who has been visiting at Drumwright, Okla., returned home Friday.

Peggy Williams and Edith St. John honored Ruth Roach with a farewell party Thursday night of last week. Watermelon was served to the following: Doyle Greenhouse, Joe Fred Leonard, Billy Allen Leonard, Vick Hathaway, Douglas Corse, James Lancaster, Robert Lewis of Pampa, Inas Lancaster, Betty Jean Patton, Chunky Leonard, Jean Patton of Pampa, L. J. Seitz, Mrs. R. St. John and Louise, Gary Gatlin, Donald Ray Waters, the honoree, Ruth Roach, Peggy Williams and Edith St. John.

LEGAL NOTICE

and on the 7th day of October, 1947, being the first Tuesday in said month, between the hours of 10 o'clock A. M. and 4 o'clock P. M. on said day at the Court House door of said County, I will offer for sale and sell at public auction for cash, all the right, title and interest of the said C. T. Ware, in and to said property.

DATED at Wheeler, Texas, this 20th day of August, 1947.

JESS SWINK,
Sheriff of Wheeler
County, Texas. 36-3tc.

HOSPITAL NEWS

Mrs. Jim Montgomery of Wheeler underwent surgery Wednesday, August 13.

Mr. and Mrs. S. C. Pruitt of Gageby are the parents of a son born Friday, August 15.

Tommie Henderson of Borger underwent surgery August 18.

Daughter of Cliff Mason of Wheeler underwent Surgery August 19.

Mrs. Richard Bradley and small daughter, Sharon, left Saturday to visit with relatives in Portland, Oregon.

Mr. and Mrs. Carl Laffin returned home Saturday after vacationing in Colorado.

NOTICE!
WE SCALD HOGS ON TUESDAY & THURSDAY OF EACH WEEK.
Wheeler Lockers

IT TAKES A HEAP O' GROCERIES TO MAKE A HOUSE A HOME!

GET MORE FOR LESS WHEN YOU SHOP WITH US!

GER'S FREE Pound 47¢

KETT'S BEST OUR 25-lb. Sack \$1.69

OUS STAR ACKBERRIES No. 2 Can 23¢

DEN PENICK RUP 1/2-gal. 49¢

Sunshine CRACKERS 2-lb. box 43¢

VEL Soap Flakes 2 Boxes 47¢

Heart's Delight TOMATO JUICE No. 2 Can 14¢

Mary Lee Taylor's Ribbon Salad Broadcast August 23, 1947

1 tablespoon unflavored gelatin	1/2 cup hot Fat Milk
1/2 cup cold water	2 chopped, hard-cooked eggs
1 cup tomato juice	1/2 cup pickle relish
4 teaspoons vinegar	1/2 teaspoon dry mustard
1/2 teaspoon sugar	
1/2 teaspoon salt	
1 teaspoon grated onion	

Soften gelatin in cold water. Heat to boiling mixture of tomato juice, vinegar, sugar, 1/4 teaspoon salt, onion and pepper. Take out 1 tablespoon softened gelatin; keep at room temperature. Stir remaining gelatin into hot tomato mixture. Chill until syrupy. Rinse a 1 1/2-pint loaf pan with cold water. Pour chilled tomato mixture into pan. Continue chilling until firm. Stir hot milk into remaining gelatin. Add eggs, pickle relish, remaining 1/4 teaspoon salt and the mustard. Put at once on top of firm tomato layer. Chill until firm. Unmold and garnish, if desired, with hard-cooked egg slices and spinach leaves or other salad greens. Serves 4. *Chopped dill or sour pickle can also be used.

You Will Need:
PET MILK, 2 cans . 25¢
KNOX GELATIN Pkg. 18¢
NO. 2 CAN TOMATO JUICE . 14¢
DEL MONTE PICKLE RELISH . . 25¢

VEGETABLES FOR VITAMINS

SALT CON	Pound 45¢	HOME GROWN TOMATOES	2 Pounds 25¢
LOGNA	Pound 35¢	ICEBERG LETTUCE	Pound 15¢
B ROAST	Pound 29¢	CALIFORNIA ORANGES	Pound 13¢

ITEMS PRICED TO MOVE OUT IN ORDER TO MAKE CHANGES IN OUR SHELVING—

BERY PE PUNCH	2 Pints 29¢	BLUE RIBBON SPAGHETTI	Jar 10¢
CORNIA MORNING SCOT NECTAR	2 Pints 29¢	YUBAN COFFEE	Pound 39¢
FAIR SET PICKLES	11-oz. Jar 15¢	HUNT'S SPINACH	No. 2 1/2 Can 17¢

BUCKETT'S FOOD MARKET

Here's the Sensational New Tire — THAT GIVES YOU MORE FOR LESS

GOOD YEAR De Luxe

34% MORE MILEAGE
10 1/2% LOWER PRICE*

• Stronger Cord Body!
• Wider, Flatter Tread!
• Improved Shoulder Design!
• 34% More NON-SKID Mileage!

6.00x16 WAS \$17.10 Plus Tax
Now \$14.40 Plus Tax

*Prices reduced 10% on all popular sizes. Other sizes also at new low prices.

HERE'S THE PLACE TO GET A LIBERAL TRADE-IN FOR YOUR OLD TIRES ON NEW GOODYEAR'S

W. E. BOWEN IMPLEMENT CO.
Phone 143
Wheeler

LEGAL NOTICE

**CITATION BY PUBLICATION
STATE OF TEXAS
COUNTY OF WHEELER**

TO: R. J. Martin and wife, Mrs. R. J. Martin, who reside outside the State of Texas at Sentinel, Washita County, Oklahoma; all the heirs and legal representatives of C. B. (Charles B.) Wilson, deceased, whose name and residence is unknown, and the unknown heirs and legal representatives of all the above named parties, and the unknown owner and owners of the hereinafter described property and their heirs and legal representatives whose names and places of residence are unknown, and all other persons owning, having or claiming any interest or lien in the property hereinafter described.

YOU ARE HEREBY NOTIFIED AND COMMANDED to appear and defend at the first day of the next regular term of District Court of Wheeler County, Texas, to be held at the Court House thereof in the City of Wheeler, Wheeler County, Texas, at or before ten o'clock A. M., on the 2nd Monday in November, A. D. 1947, the same being the 10 day of November, A. D. 1947, then and there to answer a petition in a delinquent tax suit filed in said court

on the 12 day of August, A. D. 1947, in a suit numbered 3837, styled The State of Texas, et al. vs. The Unknown heirs of C. B. Wilson, Deceased, et al., on the docket of said court in which The State of Texas in behalf of itself and the County of Wheeler, and for the use and benefit of Bethel, Common School District No. 6, said county and state, are plaintiffs and R. J. Martin and wife, Mrs. R. J. Martin; H. L. Hise, and the unknown heirs and legal representatives of C. B. Wilson, deceased are defendants, and show cause why judgment shall not be rendered condemning said hereinafter described property and ordering sale and foreclosure thereof for said taxes, penalties, interests, and costs of suit.

Said suit is a suit to collect taxes, interest, penalties, and cost on the following described property:

All of the Northwest one-fourth (NW 1/4) of Section No. 76, Block 13 H&GN RR Co. Surveys in Wheeler County, Texas.

The amount of taxes alleged to be delinquent, due, owing, and unpaid for the respective years and in the respective amounts for each of said plaintiffs, intervenors, and implied party defendants, taxing units, on the above described property is as follows:

Assessed to State Bank of Rocky and year delinquent 1931;

State Taxes \$7.10; Int. and Pen. \$5.68; County Taxes \$15.74; Int. and Pen. \$12.74; Common School Tax \$9.60; Int. and Pen. \$7.68; Total \$58.75.

Assessed to C. B. Wilson and year delinquent 1932; State Taxes \$6.62; Int. and Pen. \$5.30; County Taxes \$11.42; Int. and Pen. \$8.91; Common School Tax \$9.60; Int. and Pen. \$7.68; Total \$49.76.

Assessed to C. B. Wilson and year delinquent 1933; State Taxes \$6.16; Int. and Pen. \$4.93; County Taxes \$9.52; Int. and Pen. \$7.62; Common School Tax \$8.00; Int. and Pen. \$6.40; Total \$42.63.

Assessed to C. B. Wilson and year delinquent 1934; State Taxes \$6.16; Int. and Pen. \$4.93; County Taxes \$9.20; Int. and Pen. \$7.36; Common School Tax \$8.00; Int. and Pen. \$6.40; Cost \$1.00; Total \$43.05.

Assessed to C. B. Wilson and year delinquent 1935; State Taxes \$4.96; Int. and Pen. \$3.67; County Taxes \$8.00; Int. and Pen. \$5.92; Common School Tax \$8.00; Int. and Pen. \$5.92; Cost \$1.00; Total \$37.47.

Assessed to C. B. Wilson and year delinquent 1936; State Taxes \$4.96; Int. and Pen. \$3.37; County Taxes \$8.00; Int. and Pen. \$5.44; Common School Tax \$8.00; Int. and Pen. \$5.44; Cost \$1.00; Total \$36.21.

Assessed to C. B. Wilson and year delinquent 1937; State Taxes \$3.93; Int. and Pen. \$2.44; County Taxes \$8.00; Int. and Pen. \$4.96; Common School Tax \$8.00; Int. and Pen. \$4.96; Cost \$1.00; Total \$33.29.

Assessed to C. B. Wilson and year delinquent 1938; State Taxes \$3.92; Int. and Pen. \$2.20; County Taxes \$8.00; Int. and Pen. \$4.48; Common School Tax \$8.00; Int. and Pen. \$4.48; Cost \$1.00; Total \$32.08.

Assessed to C. B. Wilson and year delinquent 1939; State Taxes \$6.16; Int. and Pen. \$3.23; County Taxes \$8.00; Int. and Pen. \$4.20; Common School Tax \$8.00; Int. and Pen. \$4.20; Cost \$1.00; Total \$34.79.

Assessed to C. B. Wilson and year delinquent 1940; State Taxes \$5.52; Int. and Pen. \$8.00; County Taxes \$8.00; Int. and Pen. \$3.24; Common School Tax \$8.00; Int. and Pen. \$3.24; Cost \$1.00; Total \$31.23.

Assessed to H. L. Hise and year delinquent 1942; State Taxes \$3.60; Int. and Pen. \$1.24; County Taxes \$4.80; Int. and Pen. \$1.66; Common School Tax \$4.80; Int. and Pen. \$1.66; Cost \$1.00; Total \$18.76.

Assessed to H. L. Hise and year delinquent 1944; State Taxes \$6.39; Taxes Pol. \$1.50; Int. and Pen. \$1.78; County Taxes \$11.62; Taxes Pol. 25c; Int. and Pen. \$2.67; Common School Tax \$11.48; Int. and Pen. \$2.58; Cost \$1.00; Total \$39.27.

Total, taxes, penalties and Interest due: \$457.09.

Together with all cost, charges, and expense of suit, which have accrued and which may legally accrue thereon.

Each party to this suit shall take notice of, and plead, and answer to all claims and pleadings now on file or thereafter filed in said cause by all other parties therein.

Plaintiffs, intervenors, and defendants that are taxing units also seek the establishment and foreclosure of the lien securing payment of such taxes as provided by law.

The officer executing this writ shall promptly serve the same according to requirements of law, and the mandates hereof, and make due return as the law directs.

WITNESS MY HAND AND OFFICIAL SEAL OF MY OFFICE in Wheeler, Wheeler County, Texas, this 12 day of August, A. D. 1947.

(SEAL)
CHRISTOPHER S. McCLAIN,
Clerk, District Court, Wheeler County, Texas.

35-3tc.

PAY YOUR SUBSCRIPTION TO WHEELER TIMES NOW!

Specify **CONCRETE** BUILD FOR STRENGTH

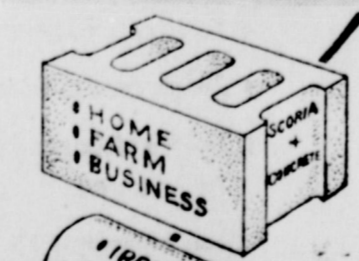

Free... Write today for your pictorial review of model homes and business buildings.

CHASE AND McGINNIS INC

**Last Polio Health Hint:
Avoid Sudden Chilling!**

Sudden chilling such as plunging into cold water on a very hot day should be avoided as the sixth and final health precaution in that should be observed in the polio season—June through September—the National Foundation for Infantile Paralysis cautions through its local chapter.

Scientific research financed by March of Dimes funds has shown that when laboratory animals exposed to the polio virus were suddenly chilled, twice as many developed acute and paralyzing attacks of the disease as did a control group which had been protected from sudden temperature changes.

Therefore, take no chances. To be on the safe side avoid sudden chilling, the National Foundation advises.



Most people are interested in percentages if they get the per cent.

FIERY SPARROW
Bloomfield, N. J. — A sparrow picked up a lighted cigarette and carried it to its nest in the attic of a nearby house, setting off the rest of the nest and starting a blaze in the attic of the two-story house. The bird is now looking for new quarters while the owner is repairing the damage caused by the blaze.

SOME STENO
Albuquerque, N. M. — A stenographer who had been employed for a job of city police clerk was so busy that he can rattle off a minute on the typewriter with his left hand. Romero lost an arm in an auto accident ago.

It is our idea that the community, the size of which should have its own stenographer.

KEEP BOTTLES COMING SO MORE "COKE" CAN GO HOME

TAKE EMPTY BOTTLES TO NEAREST DEPARTMENT STORE

SHAMROCK COLA-COLA BOTTLING
Shamrock, Texas

DEVELOP... PROFITABLE PULLETS

—with—

FORTIFIED PULLET DEVELOPER

Your pullets between eight and twenty-four weeks of age are going through a vitally important stage in their lives insofar as future egg-laying ability is concerned. It is during this important period that rugged, vigorous and strong egg-making organs must be developed... if the pullet is to hold up under the strain of heavy egg production later on.

Develop Egg Organs... Quickly, Safely

Fortified PULLET DEVELOPER is designed to quickly and safely develop egg-making organs, and at the same time, to furnish the elements scientific feeding tests show are necessary for all round strength and ruggedness.

FREE We will give absolutely FREE with each 100-lb. sack of Fortified Pullet Developer sold 1 genuine Anchor-Hocking (skid-Proof) crystal glass mixing bowl.

LAWRENCE HATCHERY AND FEED

PHONE 131-A WHEELER, TEXAS

BUGS DON'T LIKE US!

PURINA FLY SPRAY

5% Micron-sized DDT—extra finely ground to cover more surface, more thoroughly—makes PURINA FLY SPRAY for the Home sure death for flies, mosquitoes, roaches, ants, water-bugs, etc. For quick kill, spray in the air. For effective protection, spray on walls and ceilings, paint on screens, baseboards. Try it!

WHEELER CO. PRODUCE ASS'N
Phone 142 - Wheeler, Texas -

Full Pint 40c

ALSO SOLD BY
OLIVER W. ELLIOT
KELTON, TEXAS

ADAMS GROCERY
WHEELER, TEXAS



No Gags on Him!

Today it's news... tomorrow it's Texas history! And through these fingers pecking deftly and expressively at typewriter keys—the fingers of hundreds of Texas newspaper men—passes the news of the hour. No dictator warps their interpretation of the news. No gagging censorship distorts the facts presented to their readers. This is the free American way... the Texas way... that leads to full public knowledge and freedom of opinion.

Yes, the newsman conserves the truth for posterity, helps the readers conserve their right to read and think as they please. So do other groups work to conserve all those things we cherish in Texas. So, too, does United Gas recognize its place in conserving Texas' resources.

Many Texas cities and towns receive natural gas service directly or indirectly through United Gas. Not until United and others built pipe line systems to link wells with markets did natural gas become of value to the producer or of importance to the people of Texas. This is practical conservation, for it gives value to this finest of fuels, stimulates industrial development, creates jobs, and benefits all the families in Texas.

UNITED GAS
Union Producing Company

... Serving the *Gulf South*

Calendar

BAPTIST CHURCH
Prayer Meeting
10:00 a. m.
11:00 a. m.
7:30 p. m.
WILLINGIM, Pastor

OF CHRIST
10 a. m.
11 a. m.
8 p. m.
3 p. m.
8 p. m.
LITTON, Minister

ODIST CHURCH
10:00 A. M.
11:00 A. M.
7 p. m.
8 p. m.
ALLGOOD, Pastor.

BAPTIST CHURCH
second and fourth
every Sunday.
Sunday School
Bridges, Pastor

OF GOD
7:45 p. m. Sat.
10:00 a. m. Sunday
8:30 p. m. Sunday
Wednesday night
eggs welcome.
HUDSON, Pastor

BAPTIST CHURCH
10:00 a. m.
11:00 a. m.
8:00 p. m.
over service 8:00 p. m.
C. LYONS, Pastor

MELTON
ODIST CHURCH
10:00 a. m.
11:00 a. m. on second
Sundays.
S and Bible Stud
10 p. m. on second
Sundays.
C. EVANS, Pastor

BAPTIST CHURCH
each Sunday
Sunday at 7:30 p.
each Sunday at 11:
30 p. m.
ROBERTS, Pastor

BRISCOE
ODIST CHURCH
each
10:00 a.
second and fourth S
10 a. m. and 8:00 p.
welcome to all.
N. MOTES, Pastor

ALLISON
ODIST CHURCH
each
10:00 a.
first and third S
10 a. m. and 8:00 p.
welcome to all.
N. MOTES, Pastor

BAPTIST CHUR
10:00 a.
Service 11:00 a.
11:00 a.
Service 7:30
Service 8:30 p.
P. FORT, Pastor

ews In
orldc
igion

By W. W. Reid

... or more of
Church's 42,000 f
United States are
all towns and vi
18,000 are still l
ern edifices. Yet, t
century, it has be
the city church th
frequently he
of councils... Bu
met in Lincoln, N
delegates and
from the rural and
and the colleg
of the Me
to consider probl
city church and th
Bishop Will
of the rural Kans
nomination, was

Historical Facts:
... that their
... for the Almg

Calendar

BAPTIST CHURCH
Prayer Meeting
10:00 a. m.
11:00 a. m.
7:30 p. m.
WILLINGIM, Pastor

METHODIST CHURCH
10 a. m.
Sermon, "Prophecies"
11 a. m.
8 p. m.
Mon. 3 p. m.
Evening Service, "The
8 p. m.
LITTON, Minister

METHODIST CHURCH
10:00 A. M.
11:00 A. M.
7 p. m.
8 p. m.
WALLGOOD, Pastor.

BAPTIST CHURCH
Second and fourth
Sunday.
Sunday School
Bridges, Pastor

METHODIST CHURCH
7:45 p. m. Sat.
10:00 a. m. Sunday
8:30 p. m. Sunday
Wednesday night
days welcome.
HUDSON, Pastor

BAPTIST CHURCH
10:00 a. m.
11:00 a. m.
8:00 p. m.
over service 8:00 p. m.
LYONS, Pastor

METHODIST CHURCH
10:00 a. m.
11:00 a. m. on second
Sundays.
S and Bible Study
9:00 p. m. on second
Sundays.
EVANS, Pastor

BAPTIST CHURCH
Each Sunday at
7:30 p. m.
Sunday at 11:00
1:30 p. m.
ROBERTS, Pastor

METHODIST CHURCH
Each
10:00 a. m.
Second and fourth Sun-
day 10 a. m. and 8:00 p. m.
welcome to all.
MOTES, Pastor

METHODIST CHURCH
Each
10:00 a. m.
First and third Sun-
day 10 a. m. and 8:00 p. m.
welcome to all.
MOTES, Pastor

BAPTIST CHURCH
10:00 a. m.
11:00 a. m.
7:30 p. m.
8:30 p. m.
PORT, Pastor



NO MAN IS SO GREAT

In Wisdom, And Courage, And Ability That He Can
Ignore The Guiding Hand Of God.

Creed and Character

Roots of great oaks are planted deep. Strong character . . . the dominant motivating force in leadership . . . is usually traceable to unshakable faith in God, and hence, faith in one's own ability to achieve. True, church attendance will not make a saint of a gangster . . . but given sturdy material, it goes far toward carving a pillar of strength from the raw rock.

You . . . as a leader, actual or potential, need the church. Its influence, once ingrained in your moral fibre, is a supreme possession that can never be taken from you.

This Series of Church Ads Is Being Published Each Week in the Support of a Nationwide "GO TO CHURCH" Movement, and Is Being Sponsored by the Business Firms and Individuals Listed Hereon.

W. E. PENNINGTON AND SON "Oldest Store In Town" Wheeler, Texas	FRED FARMER GARAGE & MACHINE SHOP Wheeler, Texas	OWEN'S SERVICE STA. Wheeler, Texas	CICERO SMITH LBR. CO. Wheeler, Texas
CHAPMAN'S DAIRY Wheeler, Texas	CITY DRUG STORE The Rexall Store Wheeler, Texas	CLAY FOOD STORE & ICEBERG LOCKERS Home Owned — Home Operated Wheeler, Texas	PERCY'S GARAGE Percy Farmer, Owner Wheeler, Texas
THE BRITT RANCH Wheeler, Texas	WHEELER COUNTY PRODUCE ASSOCIATION Wheeler, Texas	R. H. FORRESTER Wheeler, Texas	WHEELER DRUG STORE Wheeler, Texas
TITLE ABSTRACT CO. C. J. Meek, Owner Wheeler, Texas	GUYNES SERVICE STA. Phillips Products Wheeler, Texas	PLANTER'S GIN Bill Darnell, Mgr. Wheeler, Texas	EBB FARMER SERVICE STATION Conoco Products Wheeler, Texas
		W. E. BOWEN IMPLEMENT CO. Your John Deere Dealer Wheeler, Texas	J. P. GREEN & SON HARDWARE Wheeler, Texas
			GARRISON SERVICE Wheeler, Texas
			HIBLER IMPLEMENT COMPANY Wheeler, Texas

News In World of Religion

By W. W. Reid

Two or more of the Church's 42,000 parishes in the United States are located in small towns and villages. 18,000 are still housed in old edifices. Yet, through the centuries, it has been the city church that has frequently heard in its councils . . . But there is a new movement in Lincoln, Nebraska, delegates and many from the rural and village churches of the Methodist Church to consider problems of the city church and the country. Bishop William C. Coker of the rural Kansas Area Conference, was in the historical facts: The Invention that their Medicine was for the Almighty.

