

THE WHEELER TIMES

Published Every Thursday at Wheeler, Wheeler County, Texas, By

COOPER, HOWELL & MONTGOMERY

J. C. Howell Editor-Manager
Annie Mae Howell Society Editor
Richard L. Bradley Printer
Maurice Pettit Apprentice



MEMBER
Panhandle Press Association
National Editorial Association

SUBSCRIPTION RATES

In Wheeler, Beckham and Hemphill Counties

8 Months	75c
6 Months	\$1.25
1 Year	\$2.00

Everywhere Else

8 Months	85c
6 Months	\$1.50
1 Year	\$2.50

ADVERTISING RATES

National Rate 42c Column Inch
Local Rate 35c Column Inch
Classified See Want Ad Page
Entered as second-class matter December 18, 1933, at the postoffice at Wheeler, Texas, under act of March 3, 1879.

NOTICE TO PUBLIC

Any erroneous reflection upon the character, standing or reputation of any person, firm or corporation, which may appear in the columns of this paper will be gladly corrected upon due notice being given to the Editor personally at the office at Wheeler, Texas.

THURSDAY, JANUARY 27, 1949

Editorial

CONTINGENT FUND FOR LEGISLATORS

Members of the Texas Legislature ought to draw more pay than \$10 a day. As measured in prevailing living costs and living standards, the present parsimonious \$10 is

far less than the \$5 allowed by the frugal writers of the constitution in 1876. It is far less than the \$10 that was allowed by amendment in 1930. At the moment this amount was closely equivalent to the 1876 \$5 but by 1940 it had declined appreciably in buying power.

But the present contingent expense fund proposed by Rep. H. A. Hill of Fort Worth will not set well with the public. The reason for this is illustrated in the words of Representative Hull himself. First, he contends that his \$10-a-day expense fund is valid because it merely provides for administering funds already appropriated for the expenses of the House. Then he says: "I'll frankly admit this is an attempt to raise Representatives' pay to a level we can live on." With this frank honesty, Representative Hull undoes his own finespun argument to the contrary. And that is exactly what the public will think of it.

Pay of legislators has been fixed by Article III, Section 24, since 1876. The writers of the constitution included only mileage and per diem. They said nothing about contingent expenses. The Fifty-first Legislature should submit to the people a constitutional amendment providing better pay for legislators. If it is reasonable, they will adopt it. But they will not consider it reasonable if it includes a "back-salary grab" such as was contained in the amendment submitted and defeated in 1945.—From Dallas News

WHAT IT COSTS

The Federal Government will spend nearly 42 billion dollars the next fiscal year. Perhaps more, for Mr. Truman requested that sum "plus."

That means the average cost per person—widows, children and all—will be around \$283. But that doesn't nearly tell the story.

Virtually all the cost will be borne by those over twenty-one years of age—a total of \$94,000,000. That means an average cost of \$446 a year. If we take the estimated 60,000,000 who are working—ranging all the way from Henry Ford II down to a ditch-digger—then the average cost is \$700 per workingman.

That in turn means that 20c out of every dollar goes to the Federal Government. If we add local and state taxes, all government is taking a fourth of the average income per person.—From Dallas News

The reason why so many Americans lose so much money to stock swindlers is because so many Americans want to get something for nothing.

Read The Wheeler Times Want-Ads!

Church Calendar

FIRST BAPTIST CHURCH

Sunday School 10:00 a. m.
Morning Worship 11:00 a. m.
Evening Worship 7:00 p. m.
W.M.U., Monday 2:30 p. m.
Prayer Service, Wed. 7:00 p. m.
Teacher's Meet. Friday 7:00 p. m.
We preach Christ crucified, buried, risen, and coming again.
M. B. SMITH, Pastor

CHURCH OF CHRIST

Bible Classes 10:00 a. m.
Worship and Sermon 11:00 a. m.
Evening Worship 7:00 p. m.
Ladies Bible Class, Mon. 3:00 p. m.
Wed. Eve. Classes 7:00 p. m.
B. M. LITTON, Minister

THE METHODIST CHURCH

Church School 9:45 A. M.
Morning Worship 11:00 A. M.
Evening Service 7:30 P. M.
Prayer Meeting (Wed.) 7:00 P. M.
S. Y. ALLGOOD, Pastor.

BRISCOE BAPTIST CHURCH

Preaching days—Second and Fourth Sundays.
JAMES E. WILLEFORD, Pastor

ASSEMBLY OF GOD

Mobeetie, Texas
Sunday School 10:00 a. m.
Worship 11:00 a. m.
Junior Church 7:30 p. m.
Evangelistic Service 8:00 p. m.
Prayer Meeting, Tues. 8:00 p. m.
Young Peoples Ser. 8:00 p. m.
Thursday 8:00 p. m.
GLEN H. LESTER, Pastor

TWITTY BAPTIST CHURCH

Sunday School 10:00 a. m.
Morning Worship 11:00 a. m.
Evening Worship 8:00 p. m.
Mid-week prayer service 8:00 p. m.
A. C. LYONS, Pastor

KELTON

METHODIST CHURCH
Church School 10:00 a. m.
Preaching 11:00 a. m. every third Sunday.

MYF, WSCS and Bible Study 7:30 p. m.
Preaching 7:30 p. m. every third Sunday.
H. E. LONG, Pastor

KELTON BAPTIST CHURCH

Sunday School each Sunday at 10:00 a. m.
T. U. each Sunday at 7:30 p. m.
Preaching each Sunday at 11:00 a. m. and 8:30 p. m.
A. G. ROBERTS, Pastor

CHURCH OF THE NAZARENE

Sunday School 10 a. m.
Worship 11 a. m.
N.Y.S. 7:00 p. m.
Evening Worship 7:30 p. m.
Prayer Meeting, Wed. 7:15 p. m.
J. D. ROEDLER, Pastor

ALLISON PENTECOSTAL CHURCH

Sunday School 10:00 a. m.
Worship 11:00 a. m.
Young Folks Service 7:30 p. m.
Worship 8:00 p. m.
Wednesday Night Prayer Meeting 8:00 p. m.
REV. ROBERT ESTES, Pastor

FIRST METHODIST CHURCH

Mobeetie, Texas
Church School 10:00 a. m.
Morning Worship 11:00 a. m.
M. G. F. Meeting 6:45 p. m.
Evening Worship 7:30 p. m.
Wed. Evening Prayer Service 7:30 p. m.
You Are Welcome.
VERNON E. WILLARD, Pastor

BRISCOE METHODIST CHURCH

Sunday School Each Sunday 10:00 a. m.
Preaching, second and fourth Sundays 11:00 a. m. and 8:00 p. m.
A hearty welcome to all.
L. J. HELM, Pastor

ALLISON METHODIST CHURCH

Sunday School Each Sunday 10:00 a. m.
Preaching, first and third Sundays 11:00 a. m. and 8:00 p. m.
A warm welcome to all.
L. J. HELM, Pastor

ALLISON BAPTIST CHURCH

Sunday School 10:00 a. m.
Preaching Service 11:00 a. m.
Training Union 7:30 p. m.
Prayer Meeting, Wed. 8:00 p. m.
JAMES E. WILLEFORD, Pastor

FIRST BAPTIST CHURCH

Mobeetie, Texas
Sunday School 10:00 a. m.
Morning Worship 11:00 a. m.
Training Union 7:30 p. m.
Evening Worship 8:30 p. m.
Prayer Meeting, Wed. 8:00 p. m.

CHURCH OF GOD

Old Mobeetie
Sunday School 9:45 a. m.
Morning Worship 11:00 a. m.
Willing Workers 2:30 p. m.
Tuesday
Young People's Service, 7:00 p. m.
Saturday
HETTIE TSCHIRHART, Pastor

LEGAL NOTICE

NO. 834
STATE OF TEXAS
COUNTY OF WHEELER
IN THE COUNTY COURT OF WHEELER COUNTY, TEXAS
IN RE: ESTATES OF PEGGY GERALDYNE LOVING AND TEDDY JOE LOVING, MINORS
NOTICE OF APPLICATION FOR AUTHORITY TO EXECUTE OIL, GAS AND MINERAL LEASE ON REAL ESTATE OF SAID MINORS
NOTICE is hereby given that I, Mrs. Cavelle Jones, guardian of the estates of Peggy Geraldnye Loving and Teddy Joe Loving, minors, did on the 20 day of January, 1949, file my application in the above entitled and numbered cause for an order of the County Judge of Wheeler County, Texas, authorizing me as guardian of the estates of said minors to make an oil, gas, and mineral lease upon such terms as the Court may order and direct on the undivided 1-3 interest which each of said wards owns in the hereinafter described land, said land being situated in Brooks County, Texas, to-wit:

30 acres, more or less, of land being all of Lots 3 and 4 of Section 7, Burton & Danforth Subdivision of the Farris Ranch as shown by the map thereof of record in the map records of Brooks County, Texas.

Said application will be heard by the County Judge of Wheeler County, Texas, in the County Courthouse of Wheeler County, in Wheeler, Texas, on the 14 day of February, 1949, at 10 o'clock A. M.

MRS. CAVELLE JONES
Guardian of the Estates of said Minors
STATE OF TEXAS
COUNTY OF WHEELER
J. Harry Wofford, Clerk of the County Court of Wheeler County, Texas, do hereby join in the giving of the above notice, and I do hereby designate the 14th day of February, 1949, as the return day for hearing of the application referred to in the above notice.

Given under my hand and seal of said Court at Office in Wheeler, Wheeler County, Texas, this 20th day of January, 1949.
(SEAL)
HARRY WOFFORD
County Clerk of Wheeler County, Texas

Vegetables on the February plentiful list include cabbage, carrots, spinach, Irish potatoes, onions, dried peas and beans, and canned corn.

Branches of trees and shrubs that have been split off by the weight of ice should be pruned off. All splintered and rough edges should be smoothed off before wound paint is applied.

LEGAL NOTICE

LAND SALE NOTICE

Notice is hereby given that the undersigned commissioners, will sell the North 170 acres of the West One Half of section 9 Block A-8 Wheeler County, Texas, to the highest bidder for cash at Ten O'clock A. M. on the 10th day of February 1949, at the Office of W. H. Walker in Shamrock, Texas. Bidding will be sealed and opened at the hour on the date above set forth, and said commissioners as aforesaid shall have the right to reject any bid. Those who desire to make sealed bid for said land shall get instructions from any of the undersigned commissioners who will furnish a form on which said bid may be made. Any person desiring to make a sealed bid may do so and deposit the same in sealed envelope with either of the below set forth commissioners. Do not attempt to file a bid without first getting instructions from

TIP FOR FUTURE

Wet shoes should never be put close to a stove. Fast drying leather makes it shrink and crack.

There are more than 100 farmers' cooperatives in Texas and 95 percent of these are groups of approximately 100 members each. Eighty-nine cooperatives were chartered in 1948.

TRIPLE DIAMOND SERVICE

YOU SAVE TRUCK MONEY WITH INTERNATIONAL EXCHANGE UNITS

• We have International Truck transmissions, differentials, clutches, brake shoes, cranks, and other units that have been reconditioned strictly in accordance with factory methods. You can buy these units from us and install them yourself, or we'll make the installations. Either way you save money. You get practically new unit service from reconditioned units because of the expert way they are reconditioned. And the cost is much less than the new cost. Take advantage of this money-saving opportunity now. And take advantage of our complete truck maintenance service, too. All International Truck high quality. And for any make or model.

HIBLER IMPLEMENT CO.
PHONE 151
WHEELER TEX.

INTERNATIONAL TRUCK

THEY TAKE THE BLUE OUT OF MONDAY

WASH
DRY
IRON

A COMPLETE, modern electric home laundry not only takes the "blue" out of Monday, it's apt to take most of the work out of the proverbial "wash day."

With an electric home laundry in your home, you'll find yourself putting clothes to wash and dry, or ironing them whenever it's convenient... you won't be tied down any more by "wash day" or by a pile of ironing.

Washing's done automatically while you go about your other house work. Put the damp clothes in your dryer, and forget about them until you take them out, as dry and clean smelling as if they'd been on a "line" for hours. Then, you'll find it just a few minutes' work to go through an ironing with an efficient electric ironer.

See your appliance dealer soon about the advantages of an electric home laundry of your own.

SOUTHWESTERN PUBLIC SERVICE COMPANY
24 YEARS OF GOOD CITIZENSHIP AND PUBLIC SERVICE

THRIFTY BUYS

BOY'S FLANNEL SHIRTS
Broken Sizes, Values to \$2.79
\$1.00

BOY'S RED AND WHITE WESTERN STYLE SHIRTS
CLEAN-UP
\$1.00

LADIES WASH DRESSES
80-Square Print—Fast Colors
each **\$2.98**

ALUMINUM LABELS AND TURNERS
EACH **9c**

RUSS VARIETY
Wheeler, Texas

STIE HI-LIFE

T A F F
 Doris Kuykendall
 Joy Davis
 Walter Hill
 Lou Beck
 Bill Godwin
 Edith St. John
 Reporter, Edwin Sims
 Reporters Billy
 Virginia Ware

SPORTS NEWS

Gruber, Wednesday they defeated Booker by a score of 65 to 40. Thursday they scored another victory when they defeated Hartley 51 to 19. Friday they lost to Gruber by a score of 38 to 32 and were out of the tournament.

Frances Totty was chosen on the All-Star Tournament Team. Both boys and girls teams will also enter the tournament at Hedley this weekend.

COMMERCIAL LAW NEWS

The case of Jones vs. Sil came before Judge Arthur Seitz Wednesday, January 19, at 10:30 a. m. Paul Jones was suing Walter Sil for misrepresenting the facts concerning the condition of a tractor sold to him on December 25. Testimonies were heard by witnesses for both the defendant and the plaintiff. After only a few minutes retirement, the jury returned a verdict of not guilty. Judge Seitz dismissed the case.

Our Commercial Law Classes came to a close with the completion of this trial. We can truthfully say that this has been one of the most interesting subjects we have ever taken and we appreciate all the things Mrs. Clemens did to help make it very interesting and enjoyable.

SENIOR NEWS

Ten of the English IV Class were put on special honor roll (Below 70) this semester and as a reward were given the privilege of writing a 12 page theme.

A few of the seniors were fortunate enough to get by with just 3 subjects scheduled for the last semester. Remember, kids, there were a few strings attached.

The six seniors who were present Monday measured for their caps and gowns. The others will also measure for theirs when they return to school.

THIS 'N' THAT

Irvine, are you sure you bit down on a thread and broke your tooth? It looks as if someone hit you and knocked it out.

Naomi, aren't you ashamed to be so selfish? After all, someone else may like him too.

The whole school is going to have to turn out some day soon to help Mrs. Noble find her patience. She told us she has lost it.

Doris, you might as well give up the idea of going to business school. You know as well as we do that you won't stay at home that long and not get to run around at night.

Why are so many of the seven-



Famed Violinist Be At Shamrock

Residents of Wheeler are extended an invitation to hear the famous Rubynoff and his violin in a concert at Clark Auditorium in Shamrock on Tuesday evening, February 15. The program, under the sponsorship of the Shamrock Jaycees, will begin at 8:15 p. m.

Rubynoff and his violin are synonymous with Pittsburgh. As a newsie in that town, he was literally kicked off the platform of a railroad station by a policeman. That day he vowed he'd make policemen escort him through great cities. His violin has done the trick. Rubynoff has had police motorcycle escorts through New York and cities from that size on down. Frequently he doubled on a theatre stage and had to be rushed to radio stations and back to theatres to keep split second schedules.

Through all these years on the road of stardom people have marvelled at Rubynoff's versatility. He can do any clowning; trick that can be done with a violin. He can make a violin talk. In another mood he can play the most tender ballad, written by his own pen. In still another mood he can perform a dynamic composition, requiring the greatest emotion and deepest feeling. Audiences have seen him turn pale and seemingly step into another world as he raises his baton to perform such a number.

Varied music, from the artist's own pen, and from the pens of the great masters of all time are featured on Rubynoff's concert program. It is seldom that people in this area have the opportunity of hearing such a celebrity.

Residents of this area may obtain tickets by writing E. R. Goble, Box 669, Shamrock, Texas. Reserved seats are \$2.88; general admission main floor and balcony, \$2.40; and rear balcony, \$1.80.

MEMO To Mrs. Housewife

NATIONAL PRESS BUILDING WASHINGTON, D. C.

By Anne Goode

Entertaining this New Year's Eve? Then give your food distinctive party airs with holiday decorations. On a jellied vegetable salad write Happy New Year with real mayonnaise. A pastry tube makes an ideal "pencil." Cookies can be easily cut in letters to spell out the greeting and clock faces can be effectively made with icing on a cake—just don't overdo it.

As for party clothes, New York is showing a lot of grays and browns for the grown-ups; the teen set is simply devastating in pastels fashioned along Empire lines.

A budget note: if you've woolen blankets which can't be used because of shrinkage, sew a strong piece of unbleached muslin to the end for more length, for that can be the part that is tucked under.

January third finds Congress back in session, and one of the first bills to be introduced will be for tax repeal on yellow margarine. Don't forget to contact your Congressman to let them know you want them to vote favorably on the bill.

Did you know that chenille and candlewick spreads will keep their new look longer if you put them in a pillow case before laundering in the washing machine?

When reheating rolls or pies, place them in a paper bag and close tightly. You'll find that they dry out very little and don't get too brown.

Correct this sentence: "The way to have peace with aggressor nations is to let them have what they want; then there will be no reason for warfare."

Newspaper Advertising Pays!

Melt the fat for muffins or baked puddings in the baking pan to save time and extra dishwashing. Start melting the fat before measuring out the other ingredients so that it will be ready and the pan cool enough when the batter is ready.

You won't cut your finger if you pick up small bits of broken glass with a piece of crumpled, moistened tissue paper.

A hen that lays 200 eggs a year puts about 14 times as much calcium into the eggs as she does her body.

There is not much use to worry about the people who try to get something for nothing and wind up with nothing for something.

ALL OUT AID for your Office

Give your office a break. Don't put off buying that file or wastebasket you've been needing. New equipment will greatly increase your efficiency. Everyone from the office boy to the boss will work better and faster with these aids to better business.

WHEELER TIMES

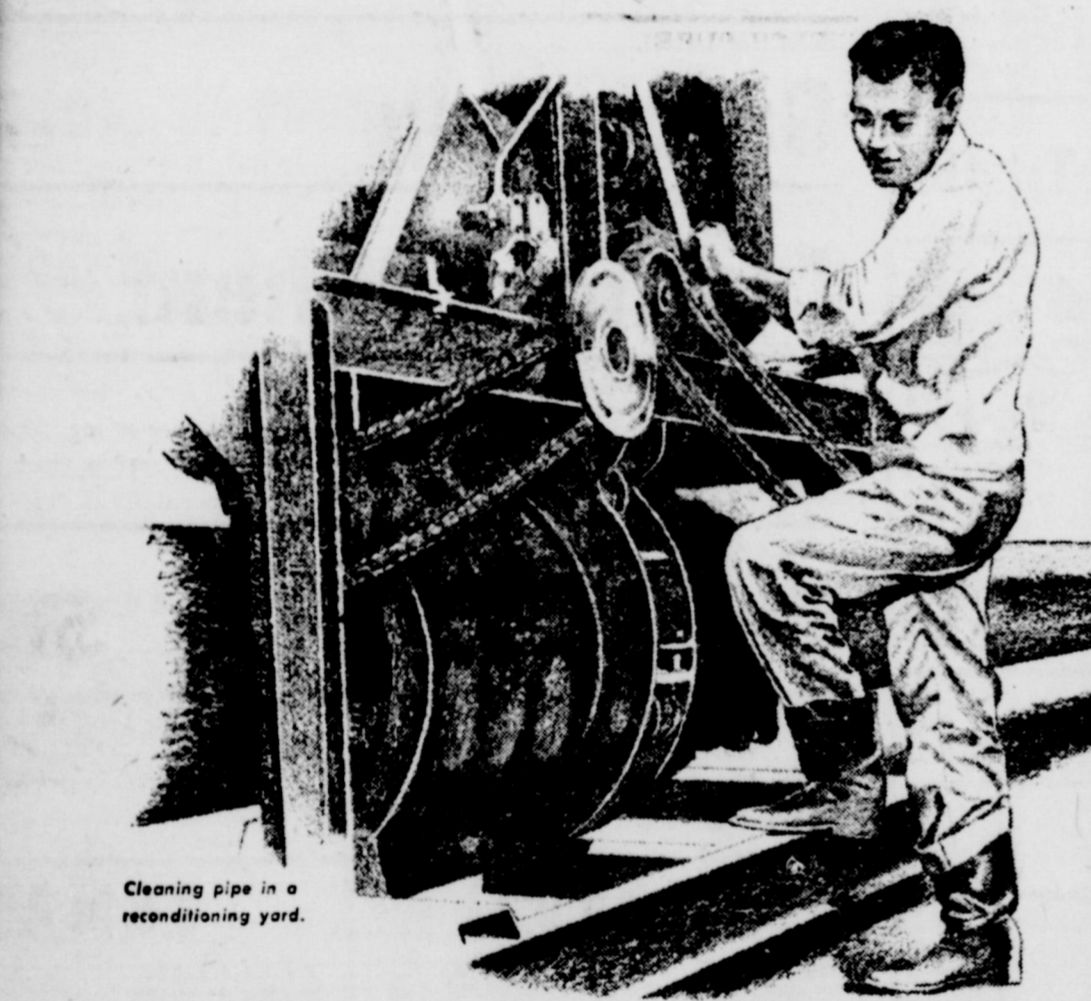

Cleaning pipe in a reconditioning yard.

STEEL Bottlenecks ARE HARD TO BREAK

United Gas is delivering more natural gas to more customers than ever before, but the demand is still not satisfied. The "bottle neck" is largely in the scarcity of steel pipe and other facilities required to move gas to market. To help meet the demand, we are investing large sums of money in rearranging pipe lines and in reconditioning used pipe, valves and similar equipment for use on our system where gas is most urgently needed. This is one of many functions of the United Gas organization, all of which have the ultimate purpose of assuring a more dependable supply of natural gas to our customers.

Pipe that has been removed from the ground for reconditioning and further use is cleaned and tested with all the meticulous care of new pipe. Hydrostatic tests, by which water is placed in a length of pipe under high pressure, are frequently used to locate possible weaknesses in the pipe.

If leaks are found, they are welded, and corroded areas are strengthened. The pipe is then coated and wrapped or covered with thick Samastic coating if destined for use under water or in swampy areas.

As soon as the reconditioning job is complete, the pipe is moved to locations where it can best help to meet the ever-increasing demand for natural gas.

UNITED GAS ... Union Producing Company Serving the *Gulf South*

The RIGHT CHICK

Start Chicks that Pay... the Checkerboard Way

IS MIGHTY IMPORTANT TO YOUR POULTRY PROFITS

From the chicks you start now must come all the eggs and profits you get next winter and spring. You can't be too cautious in selecting chicks you KNOW have the stamina to live right, grow right, and lay right. You'll be pleased to know that we are extra careful to see that our chicks are bred to live and lay. The flocks from which they come are carefully inspected for health and high production.

for Chicks you can depend on... SEE US TODAY

cause of some boys from towns other than Mobeetie could it? Mr. Brown, do you really think prayer would help your basketball team win? Lavada, we didn't believe you were that big!

Some of the senior boys discovered that they were grown up now. If they would only act like they are, instead of acting like little kids.

The demand for household equipment is higher since the end of the war than it has ever been. Prices continue to increase, but the increase is slower. The heavy demand for household equipment is expected to keep prices up for some time.

A Child May Dare So Drive With Care!

ROGUE THEATRE

FRIDAY AND SATURDAY— "Station West" —starring— Dick Powell and Jane Greer

PREVUE SATURDAY NIGHT— SUNDAY AND MONDAY "Tycoon" —starring— John Wayne and Laraine Day

WEDNESDAY AND THURSDAY— "The Crusaders" —starring— Loretta Young & Henry Wilcoxon

NO COMMON POULTRY DISEASE GERM CAN LIVE IN WATER with CHEK-R-TABS

Feed PURINA STARTENA FOR HIGH LIVABILITY FAST FEATHERING RAPID GROWTH

Good chicks and Purina Chick Startena can't be beat. Takes only 2 lbs. per chick.

WHEELER COUNTY PRODUCE ASS'N

PHONE 142 P. O. BOX 93 WHEELER, TEXAS

AND SKEETER

THE WINNER!

BY WALLY BISHOP

Copyright 1948, King Features Syndicate, Inc. All rights reserved.

THE CRUSADERS

—starring— Loretta Young & Henry Wilcoxon

SOCIETY

Mrs. Brown Elected President Study Club

The Wednesday Study Club met with Mrs. R. Wm. Brown January 26, when a most interesting program was given on the "Territorial Possessions of the U. S.", with Mrs. Max Wiley as leader. Mrs. Carl Laflin conducted an imaginary trip to the Hawaiian Islands. Mrs. Cora Hyatt gave an account of her travels in Alaska this past summer. She also included in her talk description of places in Canada. Principal places visited were Ketchikan, Vancouver, and Prince Rupert harbor. The discussion of the totem poles, flowers and beautiful scenes were most interesting.

During the business session the following officers were elected for the ensuing year: president, Mrs. R. Wm. Brown; vice-president, Mrs. Harold Nash; recording secretary and treasurer, Mrs. Lee Guthrie; corresponding secretary, Mrs. Frank Wofford; parliamentarian, Mrs. H. M. Wiley; reporter, Mrs. George Porter; pianist, Mrs. H. E. Nicholson; song leader, Mrs. Harrison Hall; historian, Mrs. C. J. Meek.

A lovely dessert plate was served to Mesdames Carl Laflin, Max Wiley, Harold Nash, H. E. Nicholson, Nelson Porter, Lee Guthrie, Harry Wofford, Frank Wofford, Robert Holt, Cora Hyatt, C. J.

Meek, Harrison Hall and Floyd Pennington.

Pink And Blue Shower Honors Mrs. Rushing

Mrs. Bill Rushing was honored with a pink and blue shower in the home of Mrs. E. M. Litton Tuesday afternoon, January 25. Co-hostesses for the occasion were Mrs. Bill Owen and Mrs. Clyde Johnson.

Refreshments of donuts, coffee and hot chocolate were served to: Mesdames Shelby Pettit, O. Nations, Annie Sivage, Barney Teague, G. N. Hibbits, S. M. McCracken, Carl Wilkes, Marvin Underwood, R. G. Russ, C. A. Holdeman, W. K. Frey and James Clepper.

Those sending gifts were: Mesdames Richard Bradley, W. F. McNeill, H. J. McCormick, Spud Moore, T. J. Daughtry and J. C. Bradstreet.

Mrs. Sivage Hostess Good Neighbors Club

The Good Neighbors Club met in the home of Mrs. Vernon Sivage on Thursday, January 20.

Most of the time was spent in filling out the new 1949 club books. Several new committees were appointed by the president.

Delicious refreshments of coffee and donuts were served to: Mesdames Odell Upchurch, T. A. Treadwell, Herbert Finsterwald, M. Wilson, Bill Finsterwald, Farmer Hefley, Weaver Barnett, Bob Ramsey, Cash Walker and Vernon Sivage.

The next meeting will be in the home of Mrs. Weaver Barnett, January 27.

Probably the main cause of colic in horses is sudden changes in feeding habits. Feed them regularly with high quality hays and grains. Water temperatures for drinking should be cool in the summer and moderately warm in the winter.

The prospects are brighter for a large number of rural families to have electrical service for the first time during 1949.

Latest figures reveal that about one hundred Americans die in traffic accidents every day; Americans certainly can take it.

Newspaper Advertising Pays!

Cancer Control Chairman



Karl Hobbeltzelle (above) of Dallas has been selected state campaign chairman of the American Cancer Society, Texas Division, for its annual cancer control month in April.

Dallas Man To Head Cancer Society Drive

Karl Hobbeltzelle of Dallas, president of Interstate Theatres, Inc. and widely-known Texas Philanthropist, will serve as 1949 campaign chairman for the American Cancer Society, Texas Division.

His selection was announced at the Society's Texas headquarters here by Tom E. Braniff of Dallas, chairman of the board of directors.

Mr. Hobbeltzelle heads the annual cancer control month in Texas, the month of April. It is set aside by act of congress for a special educational and fund raising effort.

Accepting the chairmanship, Mr. Hobbeltzelle said that the Texas society's program is in itself proof of a job well done.

"In the brief life of this humanitarian organization we have seen it develop into one of the state's most worthwhile endeavors," he said. "Through the activities of its members more and more cases of cancer are reaching the doctors while in earlier, and very often curable, stages."

"I shall urge upon every Texan the necessity for membership in the American Cancer Society, and for donations of effort and of money in order that true facts about cancer may be placed within the reach of everyone in our state."

The cancer society seeks to control cancer through programs of education, service, and research. Sixty percent of all money raised for it in Texas remains in the state for use in local and statewide projects, Mr. Braniff said.

The man who makes it a habit to read a book occasionally will learn something but it won't be much, unless he knows how to think for himself.

SPECIALS FOR FRI. & SAT. JANUARY 28 AND 29

WHEE! HAVE YOU EVER SEEN SUCH A **BARRAGE of BARGAINS!** **IGA FOOD STORE**

Feature of the week!

COMPARES with any for quality!

SNO-KREEM SHORTENING 3-lb. Can **99¢**

IGA SELF-RISING Pancake Flour 3-LB. PKG. **31c**

Time tested and proven... IGA Pancake Flour is a quality product you can depend on. Makes the lightest, fluffiest pancakes... and just look at this low price!

THOMPSON'S CHOICE SEEDLESS RAISINS	2-lb. Bag	29¢
IGA ENRICHED MILK	3-tall Cans	39¢
ARMOUR'S STAR TREET	12-oz. Can	45¢
ARMOUR'S DASH DOG FOOD	2-1-lb Cans	25¢
PURE POTTED MEAT	2 Cans	19¢

CASE LOT Sale "Canned Foods!"

NOW... during this CASE LOT SALE... buy these canned foods you use most often. STOCK UP and SAVE!

RED PITTED PIE CHERRIES	24-Cans	\$5.79
IGA Fancy Whole Kernel YELLOW CORN	24-Cans	\$5.19
TENSUN, 46-oz. Grapefruit JUICE	12-Cans	\$2.23
GOOD VALUE FANCY WHITE HOMINY	24-Cans	\$1.95
IGA HEAVY SYRUP No. 2	24-Cans	\$7.39
IGA, heavy syrup, No. 2 1/2	Can 24-Cans	\$4.98
IGA, Tender Sifted GREEN BEANS	24-Cans	
IGA, Royal Guest Cut GREEN BEANS	24-Cans	\$4.75

GOOD VALUE PURE Apple Jelly	
MIRACLE WHIP Salad Dressing	
WELCH PURE Grape Jelly	
FIVE MINUTE Cream of Wheat	
YELLOW OR WHITE Quaker Meal	
PURASNOW Flour	\$1.00
AUNT JEMIMA Corn Meal	6
CLOROX	HALF GALLON 27c
CAMAY	3 REGULAR BARS
BAB-O	PER CAN 10c
OXYDOL	LARGE BOX

FRUITS & VEGETABLES

FRESH, CRISP GREEN LETTUCE	2 Heads	25¢
RED POTATOES	50-Pounds	\$1.59
CANADIAN FANCY RED DELICIOUS APPLES	2-lbs.	35¢
US NO. 1 YELLOW ONIONS	5-lbs.	27¢
LONG HORN CHEESE		
GOOD VALUE OLEOMARGARINE		

CLAY'S IGA Food Stores LOW PRICES EVERY DAY

WE ARE READY

We are again in a position to take care of your hog butchering and curing just as soon as the weather begins to clear up.

WHEELER LOCKER
Phone 64
Wheeler, Texas

Smith-Corona CLIPPER PORTABLE TYPEWRITER

...makes schoolwork easier...

Educators... successful businessmen and women say typing helps you to memorize, express yourself more clearly, get ahead faster! That's why a typewriter is so essential in high school and college.

The Smith-Corona Clipper has the same keyboard as big office machines—plus these

5 Big Typing Aids:

- ◆ FLOATING SHIFT
- ◆ TOUCH SELECTOR
- ◆ VARIABLE LINE SPACER
- ◆ TYPE BAR SPEED BOOSTER
- ◆ PIANO KEY ACTION

"Finest precision writing instrument of its kind in the world"

We Also Have Remington and Royal Portable Typewriters

The Wheeler Times
Phone 35

Children Pay a visit to United Nations



European children got their chance to visit the United Nations at the General Assembly meetings, recently ended in Paris. Here some young visitors learn what the United Nations is doing to help children from Mrs. Eleanor Roosevelt, United States delegate and Human Rights Commission Chairman, and Dr. Charles Malik, of Lebanon, chairman of the Economic and Social Council.

Write P. O. Box 589, Shamrock, Texas. 5-42c

Folks, I have a buyer for a farm or ranch. See me or write for particulars. D. G. Sims, Mobeotie, Texas. 7-12c

ALCOHOL PUBLIC enemy No. 1—

If you need upholstery work done, call or write Fugate Upholstery Shop, Pampa, Texas, 638 N. Banks, Phone 1917-W. Free pick-up and delivery. 37-47c

WANTED—Saws to file. Precision filed by machine. R. St. John, Mobeotie. 6-81c

We are equipped to do your orchard disk and garden plowing. See or call Harold Nash or Louis Martin. 6-11c

CARD OF THANKS

We wish to take this means of expressing our appreciation for the many kind deeds and sympathies extended us during our recent bereavement.

Mrs. Jane Cain and daughter Mr. and Mrs. J. O. Cain and family

Most of the problems of society would be solved if the more fortunate were genuinely interested in the improvement of the less fortunate.

When a young man and young woman sit close together and talk in whispers they are discussing the Russian crisis.

If there must be appeasement we think the Soviet should appease the United States.

PAY YOUR SUBSCRIPTION

CHEAPEST WAY TO BUY OR SELL 'WANT ADS'

per line (counting 5 words to line) for first insertion charge, 45c; 10c per line after first time. Large 80c. Reader ads scattered among local items each insertion. Cards that run every week 30c each per week.

ADVERTISING—National rate, 42c an inch; Local rate, 35c per column inch, 28c per inch when more used each week during calendar month

FOR SALE
10-ward 10-inch spotted shetland to ride, 3 years old, pounds. Around 2,000. good grain. Wiley 435, Briscoe, Texas. 6-21p
fruit trees, flower- evergreens, straw- hedge plants. Will 47-1fc
Allis Chalmers tract- 5 Chalmers tractor Disc harrow, 8-ft

look these over whether you are in the market or not. We also have portable typewriters in stock along with a complete line of office supplies.
The Wheeler Times Phone 35

BUS FOR SALE
Sealed bids will be received by the Wheeler Independent School District on a Model K-7 International School Bus in which the motor has just been run 1 year. Equipped with 720 tires.
Bids should be addressed to: Wheeler School, Box 36, Wheeler, Texas.

The Board of Trustees will open bids at their regular meeting February 3 and the board reserves the right to reject any and all bids.
WHEELER SCHOOL
Box 36
Wheeler, Texas 7-11c

FOR SALE—45 Harley Davidson motorcycle with hi-compression motor. See at Holdeman Implement Co. 7-11p
FOR SALE—41 Model M-M R tractor with lister and cultivator. Perfect shape. M. K. Levitt, 7 mi. north east of Briscoe. 6-41p
FOR SALE—1947 4-speed PICK-UP run less than 20,000 miles. PRICED TO SELL. Wheeler Gas Company. 52-1fc

There's an EXTRA SERVING

our QUALITY FOODS

CONUT 29c	SOFTASILK CAKE Large Box 39c	LETTUCE , firm heads, 13c	2-25c
COCOA 21c	MY-T-FINE PUDDING All Flavors 2-Pkgs. 15c	CRISP CARROTS , 2-bun. .	19c
SNOW FLOUR 25-lb. Bag \$1.69	DELICIOUS APPLES 2 Pounds 35c	CABBAGE , firm heads, lb.	5c
TOMATO BEANS 10c	FRESH FROZEN STR'BRS. Per Package 55c	CRISCO 3 Pound Tin \$1.09	

PUCKETT'S
Meal of the Week
BY MARY LEE TAYLOR

Braised Pork Chops
Glazed Sweet Potatoes
Creamed Cauliflower
Lettuce Wedges with Salad Dressing
erved Butter or Margarine
Danish Fruit Pudding

(Recipe below)
Danish Fruit Pudding

Broadcast: January 29, 1949
1/2 cup Milk
1/4 teaspoon salt
1/2 cup finely cut, prunes
1/2 cup cold water
1/2 cup prunes juice
1/2 cup canned fruit cocktail juice
1 tablespoon lemon juice

Put milk in a bowl. Rub with stable oil or rinse with cold water. Soften gelatin in water. Add to boiling a mixture of prune juice, fruit cocktail juice, sugar and water. Remove from heat; stir in gelatin. Add prunes and fruit cocktail. Stir until slightly thicker than un-beaten egg whites. Whip chilled milk in a cold rotary beater, or electric mixer at high speed, until fluffy. Add prune juice; whip until stiff. Fold in gelatin mixture. Put into mold. Chill until firm. Makes 4 servings. Canned, crushed pineapple and juice can be used.

You Will Need:

2 Tall Cans MILK	27c
2-lb. CANNED PEACHES	35c
Tall Can FRUIT COCKTAIL	27c

WHITE OR GOLDEN PENICK SYRUP 1/2-Gallon 45c	MEADOWLAKE OLEO 2 Pounds 65c
RED or WHITE POTATOES 10-Pound Bag 49c	WHITE SWAN GREEN BABY LIMAS No. 1 Can 25c
SUNMAID RAISINS Pound Box 17c	WAPCO BLACK-EYED PEAS 2 No. 2 Cans 27c
SUNSHINE KRISPY CRACKERS 2-Pound Box 45c	VAN CAMP PORK & BEANS 2 No. 2 Cans 35c
Donald Duck Orange JUICE 46-ounce Box 27c	DIAMOND MATCHES Carton of 1-Boxes 35c
Golden West Dill or Sour PICKLES Quart Jar Each 27c	KLEENEX 2 Boxes 35c
DRIED PEACHES Pound Package 25c	Ozark-Farm Strawberry PRESERVES Pint Jar 32c
WHITE SWAN SWEET POTATOES 2 No. 2 1/2 Cans 45c	WHITE KING SOAP PW'DR Large Box 33c
ROSE DALE SLICED PINEAPPLE No. 2 1/2 Can 43c	

BACON ARMOUR'S SLICED lb. 45c

PUCKETT'S FOOD MARKET
SPECIALS FOR FRIDAY AND SATURDAY, JANUARY 28 AND 29

BETTER HURRY!
Our supply of boxed stationery which we are offering for only 25c per box is going fast. Drop in and pick out what you need today—you can have your choice of any box regardless of previous selling price for only 25c.
THE WHEELER TIMES
Office Supplies Job Printing
Phone 35
Wheeler, Texas

FOR fruit trees and honey see J. M. Glover 6 blocks west of Wheeler Bank. 47-3tp
FOR SALE—Coming 4-year old Jersey, be fresh February 1. Also 300 bales cane hay. H. G. Wise, 1 1/2 mi. East of Wheeler. 7-2tp
JUST THE THING!
We have just the thing for lining the inside of your brooder houses to keep this cold winter wind off your baby chicks—large sheets of heavy cardboard, 32" x 44", which

we will sell for only 10c per sheet or 12 sheets for \$1.00.
THE WHEELER TIMES
MISCELLANEOUS
We can now insulate homes. See us for particulars. Wheeler Radio and Refrigerator Service. 34-1fc
WANTED—We will pay 75c per pound for good clean cotton rags, but they must be usable. No strings or overalls accepted. The Wheeler Times.
Will Pay \$450 for your old battery in on a new Delco or Willard Battery. Owen's Service Station. 42-1fc
WANTED—Irene or sewing to do at my home. Mrs. Cora Teakell. 6-21c
INSULATE with a mineral rock wool. Also weather stripping Perma-tone. Curtis Pond with Schell-Mundy Co., 1708 W. 8th, Amarillo.

Texas. Office Phone 2-8361, Res. Phone 3-1668. 47-1fc
BRUCE & SONS TRANSFER
Local and long distance moving. Best equipment and vans. We have plenty storage space. Agent: North American Van Lines, serving the Nation. Phone 994, Pampa, Texas. 48-1fc
We can now do your cemetery work. Grave markers, covers, and curbing. Will Warren, Wheeler.
Alcoholics Anonymous offers help to men and women who have an honest desire to stop drinking.

Give something NEW— and USEFUL



BOSTITCH Personal Stapler
THE GIFT OF A HUNDRED USES
Three Machines in One
A Desk Fastener • A Hand Stapler • A Tacker

For the housewife, student, and business or professional man or woman. Everyone—even children—will appreciate this rugged, good looking Bostitch B-8 stapler.

Fastens letters, checks, bills • Seals bags, wrappings, packages • Tacks curtains, pin-ups, notices.

Built by Bostitch for years of use. Does as much or more than bulky, expensive staplers. Costs only a fraction as much.

A Gift You Would Like, Yourself

THE WHEELER TIMES
PHONE 35

BEDROOM FURNITURE

We have a nice assortment of bedroom suits in stock now. We have a wide variety of designs and finishes in both panel and poster type beds. . . some suits come with bed, chest of drawers, vanity and stool while others have wardrobe.

SEE THIS ONE

We have one brand new Walnut Veneer Bedroom suit which has panel bed, wardrobe, vanity and bench. The vanity has large square mirror with rounded corners.

JUST ARRIVED . . . PLATFORM ROCKERS

We have a new shipment of beautiful DURAN COVERED platform rockers in off-white, red and green. Many other rockers in all colors in velour and tapestry upholstery.

ERNEST LEE HARDWARE
Furniture - Rugs - Radios - Hardware

Mile-A-Minute Marty By DEKLE BROTHERS MOTOR CO.

MARTY-WHERE ARE YOU TAKING ME?
JUST A FEW MORE MINUTES!! -PUFF

WHY SO SECRET? I DON'T EVEN KNOW WHERE WE ARE!
I HAVE A SECRET TO TELL YOU!!

AH-HERE WE ARE - NOW I CAN TELL YOU! I KNOW WHERE THERE'S A TREASURE IN AUTO ACCESSORIES AND - FOR SO LITTLE -
WHERE MARTY?

Dekle Bros. Motor Co.
-THEY HAVE THE BEST IN AUTO ACCESSORIES AT THE MOST REASONABLE PRICES. HOW WONDERFUL

COLDER WEATHER AHEAD!

The weather man says colder weather ahead! Better prepare your car for it today. Drive in and let us tune up your old motor or install a fine new one to assure you safe economical driving all through the cold, Pan-handle winter.

We have the finest automobile accessories money can buy—defrosters, heaters, radios, everything to make your driving safer and more comfortable.

SALES & SERVICE SHAMROCK DODGE TRUCKS TEXAS

DODGE
Dekle Brothers Motor Company
We Repair All Makes Of Cars
PLYMOUTH PHONE 70
211 W. HILGARD

NOTICE

**SHERIFF'S SALE
STATE OF TEXAS
OF WHEELER**

and levy upon as the property of the above defendant the following described property, situated in Wheeler County, Texas, to-wit:
(Said description showing the number of acres, original survey, locality in county, and name by which said property is most generally known.)
DATED at Wheeler, Texas, this the 8 day of January, 1949.
JESS SWINK, Sheriff
Wheeler County, Texas
5-3tc.

FIRST TRACT:

All of Lot No. 2, Block No. 33 of the original town of Shamrock, Wheeler County, Texas, according to the recorded map or plat of such town in the office of the county clerk, said county and State.

And I will on the first Tuesday in the month of March, 1949, the same being the 1 day of said month, proceed to sell all the right, title, and interest of the Defendant in and to said property at the Court House door of said county in the city or town of Wheeler, between the hours of 2:00 p. m. and 4:00 p. m. to the highest bidder for cash, provided, however, that none of said property shall be sold to the owner of said property directly or indirectly or to anyone having an interest therein or to any party other than a taxing unit which is a party to this suit for less than the amount of the adjudged value of said property or the aggregate amount of judgments against said property in said suit, whichever is lower, subject also to the right of the Defendants to redeem same in the time and manner provided by law.

**QUICK RELIEF FROM
Symptoms of Distress Arising from
STOMACH ULCERS
DUE TO EXCESS ACID**

Free Book Tells of Home Treatment that Must Help or it Will Cost You Nothing
Over three million bottles of the WILLARD TREATMENT have been sold for relief of symptoms of distress arising from Stomach and Duodenal Ulcers due to Excess Acid—Poor Digestion, Sour or Upset Stomach, Gasiness, Heartburn, Sleeplessness, etc., due to Excess Acid. Sold on 15 days' trial! Ask for "Willard's Message" which fully explains this treatment—free—at
**CITY DRUG STORE
WHEELER DRUG**

and subject also to the right of the Defendants to have said property divided and sold in less divisions than the whole.

DATED at Wheeler, Texas, this the 8 day of January, 1949.
JESS SWINK, Sheriff
Wheeler County, Texas
5-3tc.

NOTICE

Notice is hereby given that the Commissioners' Court of Wheeler County, Texas will on the 13th day of February, 1949, the same being a day of the Regular Term of said Court, accept bids for a Depository for the County Funds, said bid is to state the rate of interest offered on the funds for the term between the date of such bid and the next regular time for the selection of a depository, and shall be accompanied by a certified check in an amount equal to one half of one percent of the County revenue of the preceding year.

G. W. HEFLEY
County Judge
6-4tc.

NOTICE

Notice is hereby given that the Commissioners' Court of Wheeler County, Texas will on the 13th day of February, 1949, same being a day of the regular term of said Court, accept bids for a Depository for the Trust Funds of County and District Clerks, said bid is to state the rate of interest offered on the funds for the term between the date of such bid and the next regular time for the selection of a depository, and shall be accompanied by a certified check in an amount equal to one half of one percent of the average daily balances of the amount of trust funds in the possession of said clerks during the preceding calendar year.

G. W. HEFLEY
County Judge
6-4tc.

Twins occur in dairy cattle on the average of one out of 25 births.

Good Troopers



These taffeta nylon dresses, featured in the February issue of Good Housekeeping, can go to the theater, party or anywhere and never be "prima donnas" when it's time for the washtub. They can be rinsed as easily as stockings, dried in an hour and will remember and keep their lines without a single cue from the flatiron. Of Mallinson nylon, they're called Cinderella taffetas and come in black, gray, coffee and navy.

ants in and to said property at the Court House door of said county in the city or town of Wheeler, between the hours of 2:00 p. m. and 4:00 p. m. to the highest bidder for cash, provided, however, that none of said property shall be sold to the owner of said property directly or indirectly or to anyone having an interest therein or to any party other than a taxing unit which is a party to this suit for less than the amount of the adjudged value of said property or the aggregate amount of judgments against said property in said suit, whichever is lower, subject also to the right of the Defendants to redeem same in the time and manner provided by law and subject also to the right of the Defendants to have said property divided and sold in less divisions than the whole.

DATED at Wheeler, Texas, this the 8 day of January, 1949.
JESS SWINK, Sheriff
Wheeler County, Texas
5-3tc.

**NOTICE OF INTENTION TO
ISSUE REFUNDING BONDS
THE STATE OF TEXAS
COUNTY OF WHEELER**

In compliance with the provisions of Chapter 163, Acts of the Regular Session of the Forty-second Legislature, 1931.

NOTICE IS HEREBY GIVEN that it is the intention of the Commissioner's Court of Wheeler County, Texas, to pass an order on the 14th day of February, 1949, authorizing the issuance of WHEELER COUNTY ROAD AND BRIDGE REFUNDING BONDS, in the maximum amount of \$60,000.00, for the purpose of refunding, canceling and in lieu of a like amount of WHEELER COUNTY ROAD AND BRIDGE WARRANTS, SERIES OF 1947, dated November 15, 1947; said Refunding Bonds to bear interest at a rate not to exceed three (3%) per cent per annum and to mature serially, with a maximum maturity date not later than 1962.

THIS NOTICE is given in pursuance of an order passed by the Commissioners Court of Wheeler County on the 10th day of January, 1949.

G. W. HEFLEY
County Judge
Wheeler County, Texas
5-3tc.

Newspaper Advertising Pays!

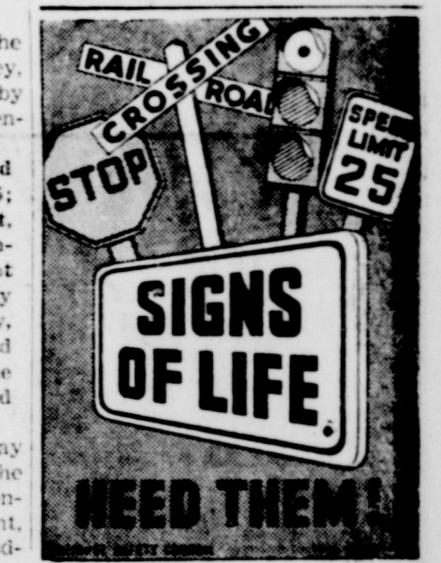

LEGAL NOTICE

**NOTICE OF SHERIFF'S SALE
THE STATE OF TEXAS
COUNTY OF WHEELER**

WHEREAS, on the 6 day of December, 1948, in Cause No. 3948, in the District Court of Wheeler County, Texas, wherein The State of Texas in behalf of itself and the county of Wheeler were Plaintiffs, recovered judgment against J. W. McQuady; E. A. Taylor; S. I. Eaves; W. S. Hargrove and James D. Gory, if living and if dead, the unknown heirs and legal representatives of such

as may be deceased, Defendants for taxes, penalty, interest and cost against the hereinafter described property:

WHEREAS, on the 8 day of January, 1949, by virtue of said judgment and the mandates thereof the Clerk of the above mentioned District Court of said county did cause to be issued an Order of Sale commanding me as Sheriff of said county to seize, levy upon, and sell in the manner and form as required by law the hereinafter described property:

WHEREAS, by virtue of said judgment and said Order of Sale and the mandates thereof I did on the 8 day of January, 1949, and legal representatives of such

erty of the above defendant the following described property, situated in Wheeler County, Texas, to-wit:

(Said description showing the number of acres, original survey, locality in county, and name by which said property is most generally known.)

FIRST TRACT: lot 13, second tract, lot 14; third tract, lot 15; fourth tract, lot 16; fifth tract, lot 17; sixth tract, lot 18; seventh tract, lot 19; eighth tract, lot 20; all in block XIX of the City of Shamrock, Wheeler County, Texas, according to the recorded map or plat of such city in the office of the county clerk said county and state.

And I will on the first Tuesday in the month of March, 1949, the same being the 1 day of said month, proceed to sell all the right, title, and interest of the Defendant

ORDER NOW

Place your order with us now in order that you might have the necessary equipment to do the job when the time comes. Order your Ford Tractors, Listers, Planters, Cultivators, Fertilizer Attachments, Mowers and any other item NOW in order that we might make delivery before it's too late. Write us a card and a man will call on you with no obligation to you—or better still come over and see us, if for no reason but to visit.

See us for expert repairs on your Ford Tractor and Equipment. Our work is guaranteed—Ask a neighbor who has traded with us. Free Pick up and Delivery.

Simplified



once adopted, always used!

- (1) For posting your records . . .
- (2) For preparing your Income Tax Return . . .
- (3) For preparing your Social Security and Withholding Tax Reports . . .
- (4) For reviewing your business at a glance.

It's the



THE MODERN BUSINESS AND TAX RECORD

For information write or call

THE WHEELER TIMES

PHONE 35
Wheeler, Texas

**The More
You Look at Tractors
The Better
a CASE Looks**

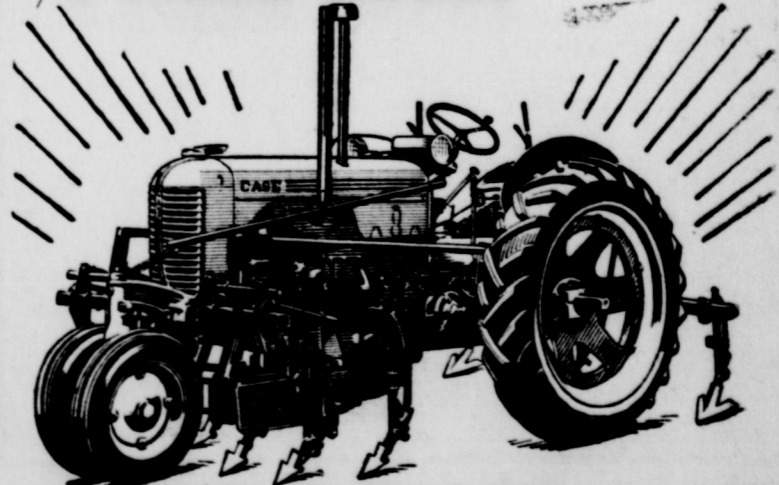

See the Model "DC"

If You've Been Wanting More Power

Here's a 3-plow tractor that's nimble-footed in row-crop work. In plowing and disking it does as much in four days as a 2-plow size does in a week. It costs less per acre for fuel and upkeep. Its fuel-saving fourth gear handles light work at lower engine speed. It has Case ENDURANCE, for extra years of life. Come in and ask about it now.

NASH
APPLIANCE & SUPPLY CO.

'Better Things For Better Living'



**WARD
IMPLEMENT CO.**
"Your Ford Tractor Dealer"
CANADIAN, TEXAS



KEVA Receives

(Continued from Page 1)
and remain on the air until 6:30 p. m.
Expressing appreciation of the entire KEVA staff for the enthusiastic welcome paid the new East Panhandle enterprise. Manager Kennedy said public response overwhelmed him. He said he did not believe a 250-watt station anywhere in the world had ever received a greater ovation. His staff received so many complimentary messages the first week they scarcely had time to handle the programming.

The KEVA manager explained his staff hit the air at 7:45 a. m. on January 20, after receiving FCC authorization only a few hours before. He said a few weeks time would be required to smooth out the programming but that KEVA's equipment and personnel are equal to any radio station located in a city of 25,000 in the nation.

Kennedy said the local station's programs can be heard easily for a distance of 75 miles in most directions, and that the signal carries two or three times that distance in some directions, depending on altitude, topography, weather conditions, and the proximity of other stations which broadcast on frequencies adjacent to 1580.

KEVA will be known as the "5 town station," since its programs will be beamed to Shamrock, Wheeler, Erick, Wellington and McLean. It is the hope of station owners to serve the religious, educational, entertainment, and day-by-day economic needs of the people of the Eastern Panhandle and Western Oklahoma. This large area is presently served by a dozen small newspapers. Five weekly newspapers presently serving the primary market of KEVA.

Churches, schools, civic bodies, women's clubs, youth groups, servicemen's organizations, and all non-profit, non-political associations are invited to make free use of the station's facilities. KEVA also invites suggestions of local talent.

Miss Genevieve Morton and Mrs. Emma Hastings are transacting business in Amarillo this week.

Dental Care

(Continued from Page One)
comment them to the public.
Current indications are that flourine is effective as a decay preventative when present in proper quantities in the drinking water or when topically applied to the teeth. Work on flourine however, is still in experimental stages.

Frequent dental visits (at least twice a year) give the dentist an opportunity to care for early defects in the teeth before they develop into major dental problems. The patient who visits his dentist early often has less dental disease and discomfort and also spends for less time and money on dental care than the patient who goes to his dentist only at frequent intervals.

Fillings that save teeth cost from 10 to 20 times less than replacement for teeth that have been neglected and lost. Remember, dental neglect is expensive; timely dental care is not. On behalf of the dental personnel out of Austin, W. R. Ritter, County Sanitarian wishes to express appreciation of the wholehearted support and assistance given by all school students, officials and teachers that participated.

Food Handlers

(Continued from Page 1)
mation and knowledge obtained at this school would be highly educational.

"The public in general has become more and more health conscious and there is a demand for high level of food cleanliness, sanitation and health preservation. The subjects covered in the food handlers' school should enable all food handlers to satisfy this growing demand of the public."

Harold Nash, Buddy Vanpool, Otis Reid, Wylie Pettit and Shelton Nash of Alanreed attended the showing of the '49 Pontiac at Oklahoma City Monday.

Mrs. Pearl Brigham, who is spending the winter months at Anton, subscribed for the Times this week and states that she will be back in Wheeler this spring.

Newspaper Advertising Pays!

Farm Facts

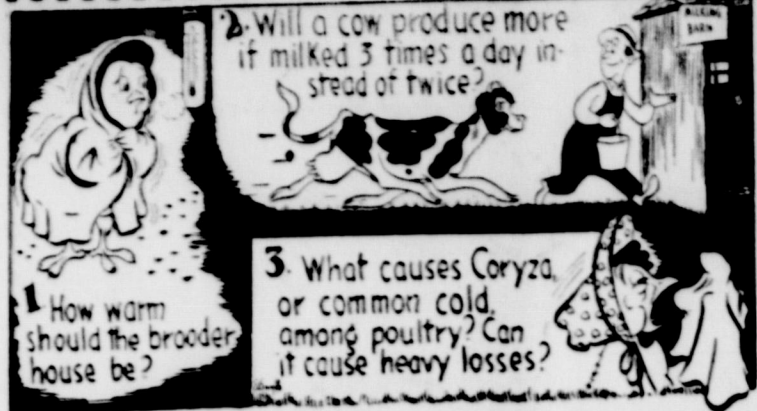

1. The Research Farm of the Ralston Purina Company has found that chicks do best when they are started at a temperature of 90°. This temperature should be dropped 5° a week until it is down to 60° where it should be held as long as the chicks need heat.
2. Yes, provided that the cow has inherited the ability to produce large amounts of milk. Milk secretion is continuous, and when the udder is filled to capacity the nutrients for making milk return to the body. By milking more often, more milk is made.
3. A germ, Hemophilus gallinarum, which gains entrance into the nasal chambers is considered the primary cause of this disease. In the milder form the disease may be unnoticed. In more severe cases, accompanied by sneezing and gasping, there may be numerous deaths, and affected birds may go off feed and gradually "waste away."

Contrary to what some may believe, the editor of The Wheeler Times does not expect everybody to agree with the opinions he expresses.

Every nation has a percentage of citizens who are willing for somebody else to save the country.

We think there was something definitely good in the idea that profit should be taken out of war.

The beginning of wisdom, for earthly beings, is the realization that, after all, the possession of dollars is not the certain sign of a successful life.

Farm Records

(Continued from Page One)
was designed so it can be adapted to any farm conditions in the state, and to cut down on the time and effort needed to keep a good set of records.

The record book is full of inventories—inventories of nearly everything on the farm. There are inventories of land, farm improvements, machinery and equipment, livestock, crops and feeds on hand, farm sales and expenses, farm products used at home, and last of all, a summary of the year's farm business.

Inventories are check-ups on what farmers own and owes at the start and finish of each year. Farmers who prepare income tax statements—and that gets nearly everybody—find they have a number of deductions after keeping a farm inventory.

After the inventory has been recorded at the first of the year, all that's left to be kept from day to day is the farm sales and expenses—a five or ten minute job after supper.

Texas Farm Record Books can be had from the county agent, or by writing the Extension Service at College Station, says McHaney. This is a good time of year to start keeping the record.

While there are occasions when an honest man cannot meet his obligations most of the time failure to pay is due to something else.

This is definitely news: A man, seeking contributions for what he considers a worthy cause, asked a friend to give \$25 but the friend said, "I should pay more"—and gave \$50.

Advertising is the good servant of those who know how to use it.

A world dictator might be good if he could gather the wads of the world into one and let them work upon it.

Our Own Dictionary: Control: Something we tell children they should acquire.



The Way to a man's Heart...

is through his eyes! Make sure you're always alluring by using DuBarry Cosmetics regularly. Women of all ages will benefit equally through the regular use of DuBarry Cosmetics.

Our Cardui Calendars Have Finally Arrived. Come get them while they last.

WHEELER DRUG STORE

"A Friendly Place To Trade"

PHONE 11

WHEELER

SPECIAL VALUES

- SANFORIZED, FAST COLOR
INDIAN HEAD Special 79¢
- BLACK OR RED
CHIFFON VELVET Reg. \$2.98 Now \$1.98
- LIGHT SHADES, 54-INCH
ALL-WOOL PLAIDS for toppers Special \$1.98
- WOOL AND RAYON
BOXED BLANKETS 72 x 90 At \$7.98
- ALL-WOOL
BOXED BLANKETS 72 x 90 Special \$8.98
- SINGLE
COTTON BLANKETS For \$1.88

Iridescent Materials in Cottons and Rayons

NEW ARRIVALS IN--

Marcy Lee and Carol King Dresses

OVERSHOES

For Men, Women and Girls

McILHANY'S

"For Everything You Wear" Wheeler, Texas

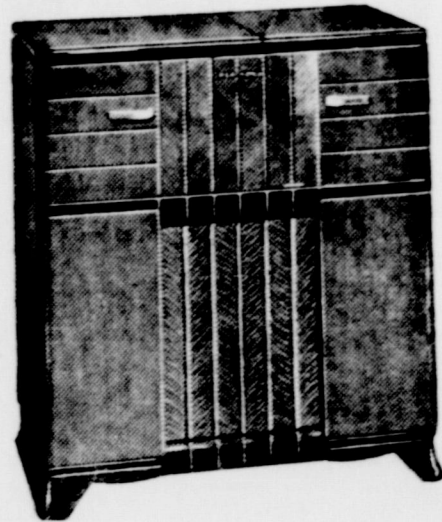

RCA Victors
WITH THE FAMOUS
"Golden Throat"

Come in today and look over our line of RCA Victor Radios and Radio-Phonograph combinations. We have several models in both table and console models to pick from.

Don't delay—come in now and pick out one of these fine musical instruments and begin to enjoy the utmost in radio listening pleasure.

CITY DRUG STORE



YOU HAD A SALESMAN

Who could call on more than 1500 families every week, year after year, and with equal facility sell you an automobile, a rug, a house, a kitchen table, a range, a cow, or a horse and

YOU HAD A BUYER

who could call on just as many people and find anything you might wish to buy, from a second hand automobile to a growing business and then

YOU HAD A HANDYMAN

to run around and find someone to wash your windows, clean your yard, repair your automobile or your radio, or even find a job for you if you needed it, and if each of these workers costs you only a few cents a day you'd think you were mightly well fixed, wouldn't you?

SUCH WILLING WORKERS

are just willing to help you in all these ways, and you'll be astonished at the remarkable service you get out of them. They are The Wheeler Times Want Ads. Try one the next time you need a salesman, buyer, or handyman.

COMING NEXT WEEK
THE NEW 1949 PONTIAC
SEE IT AT **NASH** APPLIANCE & SUPPLY CO. **WHEELER**