

THE WHEELER TIMES

Published Every Thursday at Wheeler,
Wheeler County, Texas, By
COOPER, HOWELL & MONTGOMERY

J. C. Howell Editor-Manager
Annie Mae Howell Society Editor
Richard L. Bradley Printer
Maurice Pettit Apprentice



MEMBER
Panhandle Press Association
National Editorial Association

ADVERTISING RATES
National Rate 42c Column Inch
Local Rate 35c Column Inch
Classified See Want Ad Page

SUBSCRIPTION RATES
In Wheeler, Beckham and
Hemphill Counties
3 Months 75c
6 Months \$1.25
1 Year \$2.00
Everywhere Else
3 Months 85c
6 Months \$1.50
1 Year \$2.50

Entered as second-class matter December 18, 1933, at the postoffice at Wheeler, Texas, under act of March 3, 1879.

NOTICE TO PUBLIC

Any erroneous reflection upon the character, standing or reputation of any person, firm or corporation, which may appear in the columns of this paper will be gladly corrected upon due notice being given to the Editor personally at the office at Wheeler, Texas.

THURSDAY, JANUARY 19, 1950

Editorial

SPECIAL SESSION FACES PROBLEM

Governor Allan Shivers rightly sticks to his guns in making care of the state hospitals and special schools the single topic for

the special session of the Legislature called for January 31. The matter is vital. It will take all of the care and attention that the Legislature can give it to work out a satisfactory program of enlargement, rehabilitation and finance.

The state is reaping where it has sowed. Both official and unofficial surveys of Texas mental institutions agree that deplorable conditions exist which defeat the aims for which the institutions are provided. They agree that in many instances housing is a risk to the patients. The system is undermanned. It is not doing its job.

Still worse, we are having to deal with the psychopathic results of failure to perfect an adequate psychiatric program to forestall them. Nearly a decade ago, the Legislature authorized a North Texas psychiatric hospital to take the impossible overload off the single institution at Galveston. This was on the urgent plea of competent mental experts who pointed out that at some time in life one out of every five human beings becomes a mental case. A high percentage can be preserved to sanity with proper psychiatric attention. The authorized hospital has never been built. There are no figures on the number of Texans condemned to mental breakdown by this neglect, but it must be tragically high.

In the meantime, jails continue to fill with helpless mental cases for whom other facilities are unavailable. Many merely need psychiatric care and their condition is certainly not helped. Every Texas sheriff knows and many have openly declared that some of these people are only senile. Their callous families are passing the buck of care under the plea of insanity, which can well become fact instead of theory under the conditions.

The Legislature must provide, not a stopgap but a permanent program. This should be based in adequate psychiatric housing and staffing for treatment, an investment that will pay returns. Only a limited number of psychiatric patients need become permanent or even temporary charges on psychopathic care. Save the psychiatric case to useful citizenship and the gains are enormous.

Unless the program is permanently set up and financed, the existing conditions will recur. This has always been true. We can point to a long history of intermittent discoveries of appalling situations, public indignation, temporary attention, subsequent lapse.

The special session should consider this: The one-out-of-five-mental-case percentage applies to everybody. Any legislator may well be one. Do you want psychiatric prevention or psychopathic care?—Dallas News

Buy and Sell With A Times Classified!

Church Calendar

FIRST BAPTIST CHURCH

Sunday School 10:00 a. m.
Morning Worship 11:00 a. m.
Evening Worship 8:00 p. m.
W.M.U. Tuesday 2:30 p. m.
Prayer Service, Wed. 8:00 p. m.
Teacher's Meet, Tues. 8:00 p. m.
We preach Christ crucified, buried, risen, and coming again.
M. B. SMITH, Pastor

CHURCH OF CHRIST

Bible Classes 10:00 a. m.
Worship and Sermon 11:00 a. m.
Evening Worship 8:00 p. m.
Ladies Bible Class, Mon. 3:00 p. m.
Wed. Eve. Classes 8:00 p. m.
ERNEST GRIZZARD, Minister

THE METHODIST CHURCH

Church School 9:45 A. M.
Morning Worship 11:00 A. M.
Evening Service 8:00 P. M.
Prayer Meeting (Wed.) 8:00 P. M.
Church Night - First Wednesday
Methodist Men, 2nd & 4th Thurs.
DARRIS L. EGGER, Pastor

CHURCH OF GOD Old Mobeetie

Sunday School 9:45 a. m.
Morning Worship 11:00 a. m.
Willing Workers 2:30 p. m.
Tuesday
Young People's Service, 7:00 p. m.
Saturday
B. A. RATCHFORD, Pastor

BRISCOE BAPTIST CHURCH

Sunday School 10:00 a. m.
Morning Worship 11:00 a. m.
First and Third Sundays.
Training Union 7:30 p. m.
Evening Worship 8:00 p. m.
Prayer Service 7:30 p. m.
Wednesdays, following First and Third Sunday preaching services.
W.M.U. each First and Third Mondays at 2:00 p. m.
Each and everyone is cordially invited to attend each service.

TWITY BAPTIST CHURCH

Sunday School 10:00 a. m.
Morning Worship 11:00 a. m.
Evening Worship 8:00 p. m.
Mid-week prayer service 8:00 p. m.
NELSE D. WRIGHT, Pastor

KELTON BAPTIST CHURCH

Sunday School each Sunday at 10:00 a. m.
T. U. each Sunday at 7:30 p. m.
Preaching each Sunday at 11:00 a. m. and 8:30 p. m.
A. G. ROBERTS, Pastor

CHURCH OF THE NAZARENE

Sunday School 10 a. m.
Worship 11 a. m.
N.Y.P.S. 7:30 p. m.
Evening Worship 8:00 p. m.
Prayer Meeting Wed. 8:00 p. m.
C. D. CLIFFT, Pastor

ALLISON PENTECOSTAL CHURCH

Sunday School 10:00 a. m.
Worship 11:00 a. m.
Young Folks Service 7:30 p. m.
Worship 8:00 p. m.
Wednesday Night Prayer
Meeting 8:00 p. m.
REV. ROBERT ESTES, Pastor

FIRST METHODIST CHURCH Mobeetie, Texas

Church School 10:00 a. m.
Morning Worship 11:00 a. m.
M. G. F. Meeting 6:45 p. m.
Evening Worship 7:30 p. m.
Wed. Evening Prayer
Service 7:30 p. m.
You Are Welcome.
VERNON E. WILLARD, Pastor

BRISCOE METHODIST CHURCH

Sunday School Each
Sunday 10:00 a. m.
Preaching, second and fourth Sundays 11:00 a. m. and 8:00 p. m.
A hearty welcome to all.
L. J. HELM, Pastor

ALLISON METHODIST CHURCH

Sunday School Each
Sunday 10:00 a. m.
Preaching, first and third Sundays 11:00 a. m. and 8:00 p. m.
A warm welcome to all.
L. J. HELM, Pastor

ALLISON BAPTIST CHURCH

Sunday School 10:00 a. m.
Preaching Service 11:00 a. m.
Training Union 7:30 p. m.
Preaching Service 8:30 p. m.

KELTON METHODIST CHURCH

Church School 10:00 a. m.
Preaching 11:00 a. m. every third Sunday.
MYF, WSCS and Bible Study 7:30 p. m.
Preaching 7:30 p. m. every third Sunday.
H. E. LONG, Pastor

"JET DEVELOPMENT"



THE CORRAL

STAFF

Editor Margaret Holdeman
Assistant Editor Garland Parks
Junior Reporter Bill Hooker
Sophomore Reporters Joann Porter and Wayne Burke
Freshman Reporters La June Mann, Glen Farmer
Eighth Grade Reporters K. D. Ford and Jerry Skulley

FRESHMAN NEWS WHAT IF?

Fliptian were Less instead of Lott?
Nadine was Bar-pound instead of Bar-ton?
La Jaune was Woman instead of Mann?
Molly was Apple instead of Berry?
Marilyn was Sink instead of Swink?
Betty Jo was Truck instead of Traylor?
Louise was Months instead of Weeks?
We want to wish Marilyn good luck on her birthday. Incidentally it is on Friday the 13th. Also happy birthday to Nadine, whose birthday is the 26th.
Glen, who were you with Saturday night?
Say Betty Jo, L., how do you like the new Dodge's?
Bobby, we hear you've been sick, is it the truth or an excuse to stay home?
Why did Robbie and Ray get sent back to study hall Wednesday?
Jimmy, how do you know Mr. Carriek is not afraid of you?
Glen, we heard you and Raymond John got your old car stuck. It is true?
Bobby, now that you are fifteen don't you think you should start paying 40c at the show?
Molly, what were you worried about Wednesday afternoon?
Mary Helen, why so disappointed?
Ray, you always talk about getting a new car but never get it?

SONG DEDICATIONS

From the freshman class to Nadine, Bobby and Marilyn, "Happy Birthday".
From Louise to Derrell, "Dreamers Holiday".
From the freshman to Mr. Carriek "Ain't Nobody Here But Us Chickens".
From Patricia to Ray, "Fueiding, Pussing and Fighting".

ASSEMBLY OF GOD Mobeetie, Texas

Sunday School 10:00 a. m.
Worship 11:00 a. m.
Junior Church 7:30 p. m.
Sunday Night Service 7:00 p. m.
Prayer Meeting, Tues. 7:30 p. m.
Young Peoples Ser.
Thursday 8:00 p. m.
H. E. LEE, Pastor

FIRST BAPTIST CHURCH Mobeetie, Texas

Sunday School 10:00 a. m.
Morning Worship 11:00 a. m.
Training Union 7:30 p. m.
Evening Worship 8:30 p. m.
Prayer Meeting, Wed. 8:00 p. m.
JAMES M. BRYANT, Pastor

THE FRESHMAN

gloomy this week?

EIGHTH GRADE WONDER WHY?
Billie gets teased so much lately?
Mrs. Fields does the eighth grade talk Margie likes basket could it be the coach La Veta wants up and come?
Glenda likes the Jerry M. and Wanda so well.
K. D. liked Callie and La Veta too.
Beverly doesn't know?
The boys were glad girl, could they be of the old ones?

SEVENTH GRADE
Well, the seventh glad when this week the teachers sure had to us though, we the some swell teachers loud mouth seventh all day long.
We sure hope out good in the all think they will.

SENIOR NEWS
The seniors want people for patronizing session booth during ment.

ASSEMBLY
Monday morning grade had assembly songs, had piano singing the whole class repeat Psalm. We enjoyed it.

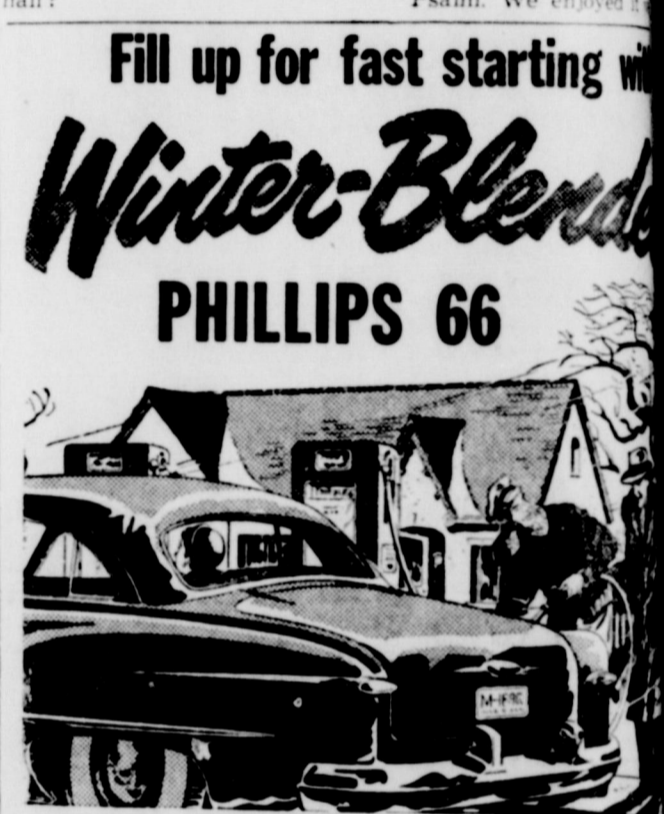

Improved high-volatility mixture gives you faster warm-up, better performance.
Phillips 66
Winter-Blended Phillips 66 Gasoline contains added amounts of valuable high-volatility components. Result: smooth "pick-up" on cold less wasted gas, long mileage! Get Winter-Blended Phillips 66 Gasoline at any station where the orange and black Phillips 66 shield.

PHILLIPS 66 GASOLINE

Let Us Handle Your Real Estate Loans
If you want to refinance or buy FARM, RANCH or CITY PROPERTY
See us for low-rate carrying charges
We represent some of the largest mortgage buyers in the country.
W. H. (BILL) WALKER
112 W. 2nd. Street Shamrock, Tex.

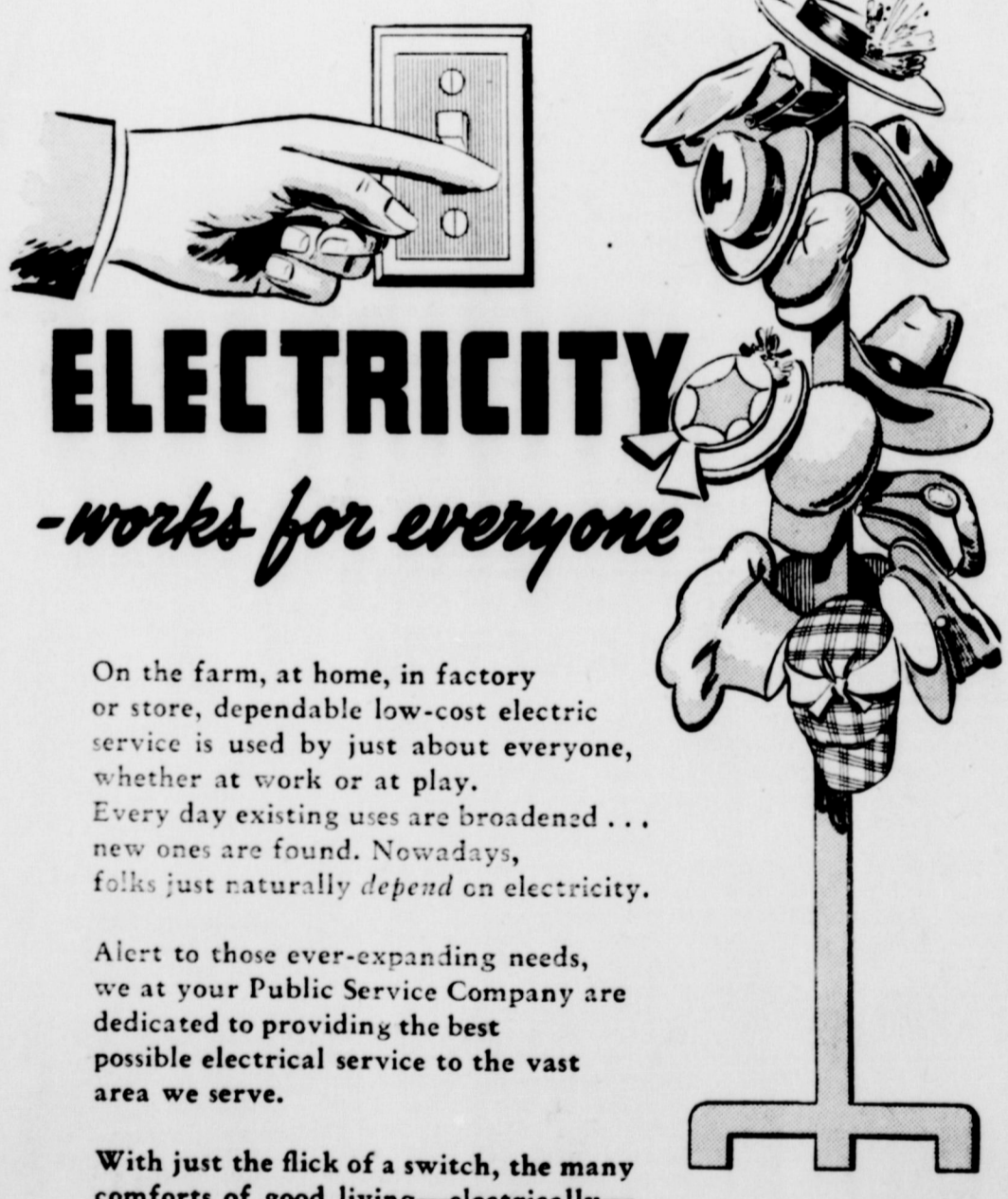

ELECTRICITY -works for everyone

On the farm, at home, in factory or store, dependable low-cost electric service is used by just about everyone, whether at work or at play. Every day existing uses are broadened... new ones are found. Nowadays, folks just naturally depend on electricity.

Alert to those ever-expanding needs, we at your Public Service Company are dedicated to providing the best possible electrical service to the vast area we serve.

With just the flick of a switch, the many comforts of good living—electrically—are brought to more and more people in the great Panhandle-Plains-Pecos Valley area.

Yes, all the folks at your Public Service Company work to make sure that low-cost electricity works for everyone!

SOUTHWESTERN
PUBLIC SERVICE
COMPANY
33 YEARS OF GOOD CITIZENSHIP AND PUBLIC SERVICE

McCormick Garage
Complete Tune-up and General Repair.
Expert mechanics with the newest and best equipment obtainable.
All Work Guaranteed.
Phone 170, Wheeler

Mobeetie Hi-Life

STAFF

Betty Lancaster
Patsy McCauley
Peggy Williams
Dale Haynes
Jay Willis
Madge Patterson
Pete Seitz
Jim Bob Wright
Vondell Wallis

GIRLS WIN FIRST

CLER TOURNAMENT

and boys went to the tournament last week.

with a score of 53-23. Then the final game which was the closest game was played with McLean. The final score was 50-49 in Mobeetie's favor, giving Mobeetie first place trophy.

The boys played Kelton first and won by a score of 30-26. They played Pampa B and lost.

Mobeetie teams go to Canadian this weekend and hope to be as lucky in that tournament as at Wheeler.

Friday, January 6, the Mobeetie girls and boys played Booker at Booker. The girls won with a score of 24 to 23. The boys lost the game with a score of 32 to 22.

Tuesday, January 10, both teams defeated both Briscoe teams. Girls had a score of 80 to 43. The next game was Brock and Mobeetie won 30.

**Annie Rooney,
Popeye,
Blondie,
and Little
Miss Muffet
join the
March of Dimes**



EIGHTH GRADE NEWS

GOOD NEWS
We are proud of our outstanding basketball player, Ruth Morris, who was on the First All-Tournament team at the Wheeler tournament.

BAD NEWS
We are sorry to lose LaNelle Bullard who has been with us for a long time, to move to Wheeler school. We miss her a lot.

JUST TALK
Jolene, who is this new boyfriend with the red pickup truck? We were surprised to see Charles still wearing shoes when he came back from Arkansas.

We wonder what Reba will do without Tommy. I guess he has quit school.

Shirley, who came after you Sunday evening?

FRESHMAN NEWS
What we think of Mid-term tests—

Bill—It wouldn't do to say.
Daris—They're okay if I pass them.

Waylan—They're okay if the people around me know them.
Billy—I wouldn't know.

Aline—I don't think much of them.
Sandra—Worse than awful.

Martha—They're awful and hard.
Joyce—They're rough and tough.

Lavada—Uh-huh!
Vondell—They're alright in their place.
Carl—They're alright if I can

look on my notes.
George—I hope you can get a grade on a sheet of blank paper.
Bobby—It's a tough situation.
Larry—It's too much for me.

TOO GOOD TO BE TRUE
Vondell met up with an "ole" friend Thursday night.
Martha went with Berl Sunday.
Lavada is going with Kenneth L. again.

Joyce is still going to Wheeler.
Sahdra has made up again with Coysse.

SENIOR NEWS
WHAT IF?
Mearlene had been where she was supposed to be Friday afternoon?

Ines and Vernon had a new car? Jimmy would mind his own business?

Mearlene and Harold were Hook-him instead of Hooker?
Patricia and Barbara were thimble instead of Trimble?

Joe was black instead of Brown? Frances was wine instead of Totty?

Paul was Budweiser instead of Paul Jones?
Vernon was won-tard instead of Willard?

JUNIORS WHO'S WHO
Oudia—best basketball player.
Evelyn—most fun.

Ann Nell—least serious.
Patsy—the housewife.
Bobby—woman hater.

Harold—Romeo (ha ha).
Edwin—book worm.
Joe—"DEAR" hunter.

Madge—gad-about.
Bernice—quietest.
Mary—Pampan.

SONGS THE JUNIORS ARE SINGING
Joe—"I Ain't Got Nobody".
Ann Nell—"Why Don't You

Haul Off and Love Me"?
Harold—"I'll Go Chasing Women".
Mary—"I Love You So Much It Hurts Me".

Bernice—"Love Me Tonight".
Madge—"Quicksilver".
Bobby—"I'll Be a Bachelor Till I Die".

Patsy—"The Grass Looks Greener Over There".
Edwin—"School Days".
Evelyn—"Hey Bob a Re Bob".

Oudia—"I'm Always True To You In My Fashion".

SENIOR NEWS
The seniors are glad to have Horace Trimble back with them. That makes thirteen seniors now. I don't guess anyone is superstitious.

The seniors have been trying to think of something to leave the school but no results yet. Anyone have any ideas?

WONDER IF?
Peggy will be scared at the Canadian tournament?
Donald will get by English next time?

Patsy likes to be guarded so close?
Jack has any trouble drawing grasshoppers?

W. T. knows if he is going to enlist or not?
Horace likes school?

Hayward has any trouble getting to biology lately?
Jay still shaves everyday?

Betty will be valedictorian this year?
Leida will keep on staying a point or two behind?

Kathryn will get over English?
Edith will get lonesome after Tuesday?

WHO'S WHO
Peggy and Patsy ---- Best ball players.
Dale ----- Debater

Donald—Knows what he wants
Kathryn ----- Neatest
Betty ----- Editor
Leida ----- Dreamer
Jay ----- Quite a cut-up.

Jack ----- Ask Bernice
Edith ----- Most certain
Hayward ----- Biggest tease
Horace ----- One of the seniors
W. T. ----- Pet hate—Studying

SAND LOVE GRASS SEED 75c Per Pound

Now is the time to plant your old fields and lay-out land back to grass. The S. C. S. will pay a big part of the cost; see your county agent.

Sand love grass pasture at the Woodward Experiment Station produced the greatest gains per acre and per head compared with all other grass stands. Sand love grass produced 120 pounds of beef per acre in a year. Also, yearlings gained over 400 pounds in a year, almost doubling their weight.

You can plant the seed with a wheat drill. If government drills are not available just mix maize chops with it.

It takes only one pound of Sand Love Grass Seed per acre to give a stand.

Get it a Ward Implement in Wheeler or contact Geo. Tubb; Canadian, Texas; Box 247 or telephone 297-J.

"Talks Texas" with a Million Facts!

The TEXAS ALMANAC and STATE INDUSTRIAL GUIDE

New 1949-1950 Edition

pages...
most comprehensive and informative book ever published on Texas...
All-indexed (you can quickly find what you're seeking)...

settles arguments...

answers practically every question about Texas that anyone could reasonably ask...

tells the factual story of Texas with pictures, maps and words...

THE DALLAS MORNING NEWS, Dallas 2, Texas

Please send me () copies, paperbound, () copies clothbound of THE TEXAS ALMANAC. Enclosed is remittance in the amount \$.....

TEXAS ALMANAC
\$1.19 Paperbound
\$1.69 Clothbound

BUSINESS AND PROFESSIONAL DIRECTORY

AUCTIONEER
SHELBY PETTIT
Will cry your sale any time or place
158—Wheeler, Texas

DR. JOEL M. GOOCH
OPTOMETRIST
200 S. Wall Street
Phone 123
SHAMROCK, TEXAS

C. J. MEEK
AGENT
INSURANCE
Night Phone 124, Day Phone 48

OMER L. MOSS
LAWYER
County Agent's Building
WHEELER, TEXAS

MR. & MRS. J. M. GLOVER
FOR NURSERY STOCK AND REAL ESTATE
PHONE 206

Dr. C. C. Merritt
CHIROPRACTOR
WHEELER, TEXAS
Equipped to give complete chiropractic service

Canadian Valley Production Credit Association's Representative
IS IN THEIR
Wheeler Office
EACH Thursday

Protect Children's Health
GIVE THEM BORDEN'S
Fine Dairy Products
CHAPMAN DAIRY
Phone 70-J Wheeler

LELA MARBLE AND GRANITE
Lela, Texas
Adult Grave Slabs—\$80.00
Capping for Lots, including gateways and post—\$1.40 per ft.
Markers & Granites in proportions.
30% to 35% discount
—See—
TAY TURNBOW, Owner
Lela, Texas
No Agents

Now Open For Business
TIS REID GARAGE
located on Highway 183
Wheeler, Texas

Law Offices of
Clifford Braly
Thomas C. Braly
208 Combs-Worley Bldg.
Pampa, Texas

INSULATE
with mineral rock wool weatherstripping—Permastone
Curtis Pond
SCHELL-MUNDY COMPANY
1708 W. 8th — Amarillo, Texas
Phones
Office 2-8361 — Res. 3-1668

NOTICE!
WE SCALD HOGS ON MONDAY AND TUESDAY OF EACH WEEK.
Wheeler Lockers

Refresh

A COLA BOTTLING CO. Shamrock, Texas

WATCH & JEWELRY REPAIRING
All work guaranteed
Shop located in Crescent Cleaners
H. B. Grider, Jr.

"Doctor said to keep you warm"

You'll fill the doctor's "prescription" perfectly with adequate, vented, automatic natural gas heating. You'll like gas heating for other reasons, too—for its cleanliness, its dependability, its low cost. Heating the home is only one of the many jobs natural gas does for you—efficiently and economically!

Natural Gas Service Is a Planned Service

Gas company technicians are continually exploring for new gas fields, drilling new wells, building new processing plants and compressor stations, and laying hundreds of miles of new pipe lines. This is all part of the service—costing the gas industry millions of dollars each year—that assures Gulf South residents a continued supply of the world's finest fuel, for only a few cents a day.

UNITED GAS SERVING THE *Gulf South*
AND UNION PRODUCING CO.

Society

F. Wofford Honored With Birthday Dinner

Mrs. Neleta Wofford honored her husband, Frank, with a birthday dinner at their home Friday evening, January 13.

Guests present included: Mr. and Mrs. Nelson Porter, Mr. and Mrs. Harrison Hall, Mr. and Mrs. Max Wiley, Mr. and Mrs. Harry Wofford, Mr. and Mrs. Wendell Meek, Mr. and Mrs. Henderson Coffman, Mrs. R. Wm. Brown, Mrs. Cora Hyatt, Mrs. Madge Porter, Miss Gladys Mobley, Miss

Reba Wofford, Dr. H. E. Nicholson, Jr., Ben Wofford, the honor guest, Frank Wofford, the hostess, Mrs. Frank Wofford and their daughter, Jane Dee.

Bolin-Peppin Vows Exchanged At Clovis

An informal ceremony New Year's Eve at Clovis, N. M. united in marriage Miss Patty Jo Bolin of Pampa, daughter of C. R. Bolin, and Jim Peppin, son of Mr. and Mrs. Dick Peppin, also of Pampa.

The bride is a graduate of the Pampa High School and attended Texas Tech at Lubbock. She is secretary of the Ladies Pen Club of Amarillo and has had a number of poems published by the Poetry Society of Texas. The bridegroom is a graduate

of the Pampa High School and attended Texas A. and M. at College Station. Mrs. Peppin is the granddaughter of Mr. and Mrs. John Tschirhart of Mobeetie.

Mrs. Guthrie Hostess To Wed. Study Club

The Wednesday Study Club met January 11 in the home of Mrs. Lee Guthrie.

A short business meeting, led by the president, Mrs. R. Wm. Brown, preceded the program on "Women in World Affairs".

Mrs. Frank Wofford, program leader, discussed, "An Album of Prominent Women" and the discussion was made more interesting by the showing of picture clippings of the women discussed. Mrs. Nelson Porter talked on the topic, "Occupation-Housewife". Mrs. L. C. Laflin, Mrs. George Porter and Mrs. Fred Farmer gave talks on the subject, "Wanted-Women Over 45". The program closed with the reading of the club collect.

Delicious dessert plates were served to the following: Mesdames Barney Burgess, Shelby Pettit, L. P. Ward, T. M. Britt, R. Wm. Brown, Harrison Hall, R. J. Holt, Cora Hyatt, L. C. Laflin, M. McIlhenny, C. J. Meek, Harold Nash, Floyd Pennington, George Porter, Nelson Porter, H. M. Wiley, Max Wiley, Frank Wofford, Harry Wofford, Jimmie Mitchener, W. L. Williams, Fred Farmer, W. K. Frey, Darris Egger, Ernest Grizzard, J. M. Porter, J. W. Barr and the hostess, Mrs. Lee Guthrie.

Mrs. Holt Is Hostess Thurs. Review Club

Mrs. R. J. Holt, Jr. was hostess to members of the Thursday Review Study Club at her home January 12, for their regular meeting. A business session was conducted

by Mrs. Lowell Pendleton, president, after which the meeting was turned over to Mrs. Naomi Blackwell, leader of the program on "The American Standard of Living". Mrs. Blackwell gave a very interesting reading on "Creative Use of Leisure Time" and in closing produced a book of poems which had been written by Mrs. W. L. Williams to exemplify

what might be done in ones leisure time. Mrs. Buster Callan discussed, "Work in the Machine Age" and told of how today's youths liked to live and of the jobs they were most likely to choose. A delicious refreshment plate was served by the hostess to the following: Mesdames Earl Barnes, Buster Callan, Roy Ford, W. A. Goad, Jr., J. C. Howell, Carroll

Patit, Carroll Pendleton, Lowell Pendleton, Leroy Robison, Ralph Robison, Ed Trimble, Naomi Blackwell, Guy Dawkins, Joe Rogers, Misses Wilma and Glenna Helley and one guest, Mrs. W. E. Pennington, II.

Mrs. H. E. Weatherly entered the Wheeler Hospital for treatment Tuesday.

Mrs. Shelby Pettit returned Sunday from Oklahoma City where she had attended a shower honoring Miss G. E. Pettit of that city Friday.

Mrs. Jeff Brewer was released from the local hospital where she has been receiving medical treatment.

SPECIALS FOR FRIDAY AND SATURDAY, JANUARY 20 & 21

Our BEST advertising IS THOUSANDS OF SATISFIED CUSTOMERS!



LUNCHEON MEAT	12-oz. Can	
TREET OR SPAM		39c
GOOD VALUE PURE	2-lb. Jar	
APPLE JELLY		29c
HERSHEY'S	16-oz. Can	
CHOCOLATE SYRUP		15c
LIGHT CRUST	10-lb. Sack	
WHITE CORN MEAL		54c
MRS. TUCKER'S	3-lb. Carton	
SHORTENING		59c



Campbell's Chicken		
SOUP		15c
Per Can		

Libby's Sauer	2 No. 2 Cans	
KRAUT		25c
Fancy Crushed	No. 2 Can	
PINEAPPLE		30c
Libby's Fancy Whole Dill	Qt.	
PICKLES		35c

IVORY SOAP	2 Med. Size Bars	
		15c
D U Z	Large Box	
		26c
CLOROX	Quart Bottle	
		17c

Cashmere Broom		
TOILET SOAP	3 Bars	
		23c
IVORY FLAKE	Large Box	
		26c
P & G SOAP	2 Giant Bars	
		13c

Nourishing PORK Value Days

DENTER		
SLICED BACON		39c
Per Pound		
SUGAR CURED		
BACON SQUARES		19c
Per Pound		
ROLLED BEEF ROAST	Pound	39c

CHUCK ROAST		
		49c
Per Pound		
PORK SAUSAGE		
		25c
Per Pound		

WHITING	Pound	15c
---------	-------	-----

Serve him his favorite dessert

Apple Pie!

topped with CHEESE

3 PEGS FOR

Pillsbury PIE CRUST MIX 39c

KRAFT CHEESE 43c

Lb.

BONELESS PERCH	Per Pound	29c
----------------	-----------	-----

Fruits and Vegetables

FRESH EATMOR

Cranberries

Per Pound 23c

Red SPUDS \$1.49

Texas Green CABBAGE

Washington Delicious APPLES

TRY THE NEW Betty Crocker

"1-2-3" Cooky

COME IN TODAY FOR A FREE RECIPE!

GOOD VALUE PEANUT BUTTER 59c

BISQUICK, 40-oz. Pkg. 45c

SEE US FOR—

SEED OATS FERTILIZER

16-20-0 fertilizer and other types of commercial fertilizer now on hand. Come in and see us and talk over your fertilizer needs for the crop which lies just ahead.

RICHERSON GRAIN & FEED CO.

Wheeler, Texas

B & B Grocery and Market

MOBEETIE, TEXAS
FRI. & SAT.
JAN. 20 & 21

Elmdale	Shurfine Kidney	Heinz Cooked
CORN	BEANS	SPAGHETTI
2 No. 2 Cans 25c	2 No. 300 Size Cans 29c	2 No. 300 Size Cans 33c
Shurfine Turnip	Heinz Baked	Hunt's
GREENS	BEANS	PEACHES
2 No. 2 Cans 19c	2 No. 300 Size Cans 33c	No. 2 1/2 Can 25c

Oxydol Ivory Flakes Rinso

24c

Shurfine	Hi-Lex	Shurfine Peanut
FLOUR	BLEACH	BUTTER
25 Pounds \$1.49	2 Bottles 25c	1 Pound 39c
Advance	Ripe	Shurfine Salad
SHORTENING	OLIVES	DRESSING
3 Pounds 70c	4 1/2 Ounces 19c	Per Quart 47c

B & B Grocery & Mkt.
Mobeetie, Texas

CLAY FOOD STORE

Phone 145

Free Delivery

Wheeler, Texas

CHEAPEST WAY TO BUY OR SELL WANT ADS

per line (counting 5 words to line) for first insertion, 45c; 10c per line after first time. Large 80c. Reader ads scattered among local items each insertion. Cards that run every week 30c each per week.

ADVERTISING—National rate, 42c an inch; Long rate, 35c per column inch, 28c per inch when more used each week during calendar month

FOR SALE—knife attachments, fertilizer box, sweeps, all in good condition and ready to go. 1 Letz Feed Mill and 1 Hammermill. W. L. Williams, 2 1/2 miles south west of Wheeler. 2-tfc.

FOR SALE—New all metal kitchen cabinet for only \$199.50. See them at Nash Appliance and Supply Co. 43-1tc.

FOR SALE OR TRADE—Adams Grocery at Wheeler, stock and fixtures. See W. W. Adams at store. 6-1tc.

FOR SALE—Service Station,

garage, and machine shop located at Allison. See Carl Giddens at Phillips Service, Allison. 5-3tp.

FOR SALE—New 1949-1950 Texas Almanacs, \$1.00 per book. The Wheeler Times. 4-1tp.

FOR SALE—Spring barley Seed. Just call 158, Shelby Pettit, Wheeler. 6-tfc.

Just received new shipment of popular priced living room suites. See them at Nash Appliance and Supply Co. 44-1tc.

FOR SALE—Two door Ford sedan. Wheeler Gas Co. 47-2tc.

FOR SALE—Good used Underwood typewriter, just cleaned and reconditioned, \$40.00. The Wheeler Times. 4-1tp.

SELL OR TRADE—\$3,500.00 equity in 3 and 5 room modern houses on one lot. \$2,000.00 balance. For farm or equity. Texas or Oklahoma. Phone 3573 or write 218 West Craven, Pampa Texas. 6-1tc.

FOR SALE—48 Ford Tractor with planter, cultivator, scoop, fertilizer attachment, all factory equipment. J. L. Waters, 9 miles southwest of Mobeetie. 5-2tp.

FILING EQUIPMENT—We have several 4-drawer letter files, 4-drawer legal files, 2-drawer letter files, 1-drawer letter files and plenty of file folders in stock to take care of your first of the year needs.

The Wheeler Times Office Supplies Job Printing

J. R. Austin has four fine Jersey heifers for sale. Be fresh at once. 5-2tp.

FOR SALE—'47 Model Minneapolis-Moline tractor with 2-row equipment. Good condition. Holde-man Implement Co., Wheeler 6-tfc.

MISCELLANEOUS

Monuments, grave covering, curbing and all memorial work. Will Warren. 21-tfc.

Want to Buy farm equipment and rent or lease farm. Horace Blair, Star Rt. 2, Pampa or Le-fors Coltex Carbon Plant. 6-2tp.

WANTED—To buy your butcher hogs and shoats. Call J. P. Barber or Albert Williams at Farmer's Livestock Market, Shamrock. Day phone 236, night phone 547-W. 23-4tc.

BRUCE & SONS TRANSFER

Local and long distance moving. Best equipment and vans. We have plenty storage space. Agent: North American Van Lines, serving the Nation. Phone 934, Pampa, Texas. 48-tfc.

No hunting or trespassing allowed on my place. J. C. Bradstreet. 51-6tp.

WE PAY YOU

Advance profit checks now on orders sold for Spring delivery. No investment or experience needed to start. Full or part time. Winona Monument Co., Box 565, Winona, Minnesota. 6-1tp.

TYPEWRITERS FOR RENT

We have some Remington portable typewriters which we will rent at the rate of \$4.00 per month, \$1.25 per week or 50c per day.

THE WHEELER TIMES

Office Supplies Job Printing

Alcoholics Anonymous offers help to men and women who have an honest desire to stop drinking. Write P. O. Box 589, Shamrock, Texas. 5-tfc.

Duane Bradford visited from Friday until Sunday with relatives in Wheeler enroute to Portales, N. M. from Cheyenne, Wyo. Duane is employed with the United Geophysical Inc. which was located in Wheeler during the summer months.

The baby daughter of Mr. and Mrs. W. H. Locke of Twitty entered the local hospital Wednesday for treatment.

PAY YOUR SUBSCRIPTION TO WHEELER TIMES NOW!

Society

Good Neighbors Meet At Robertson Home

The Good Neighbors Home Demonstration Club met Thursday, January 12, in the home of Mrs. Glen Robertson.

Opal Hefley, president, called the meeting to order and appointed the various committees for the coming year. The duties of each committee were then told by Melba Robertson, council delegate. A discussion on, "Why Serve On A Committee", was led by Essie Fin-

sterwald, vice-president.

Lovely refreshments were served to one guest, Mrs. Upchurch, and the following members: Mesdames Essie Finsterwald, Auddie Sivage, Mary Finsterwald, Maurine Barnett, Opal Hefley, Mattie McCarroll, Mary M. Dodd, Helen Mixon, a new member, and the hostess.

The next meeting of the club will be January 26, at the home of Maurine Barnett.

Mrs. J. F. Carter and Mrs. A. C. Mitchell are the happy great-grandmothers of a 7 1/2-lb. baby boy, Charles Duane, born at the Wheeler Hospital January 15, to Mrs. Coene Smith. He is the grandson of Mr. and Mrs. Charlie

Carter of this city, also.

Mrs. Naomi Blackwell, Mrs. Earl Barnes and daughters and Mrs. Carroll Pettit were visitors in Pampa Monday afternoon.

Mrs. J. C. Moore, Jr., Mrs. Jo Rean Hubbard and Mrs. Roy Bailey were visitors in Pampa Monday.

The baby daughter of Mr. and Mrs. Ernie Fry is a patient in the local hospital this week.

TOMORROW'S BARGAINS

Specials For Friday & Saturday

Sausage PURE lb. 24c
PORK

NO. 1 10-lb. Mesh Bag CUT Gallon Can
RED SPUDS 39c GREEN BEANS 65c

COLORADO GROWN 3-Pounds UNCOLORED Pound
PINTO BEANS 25c MEADOLAKE OLEO 24c

CHUCK ROAST Center Cut, lb. 49c

HAMBURGER MEAT lb. 35c

Toilet Tissue roll 5c

MODERN FOOD MARKET

PHONE 93 WHEELER

You Spend Less for BETTER food...



at our LOW PRICES!

Monte Sliced or Halves No. 2 1/2 Can	25c	Baron or Diamond Brand 2 No. 2 Cans	25c
CHES		TOMATOES	
Monte No. 303 Can	18c	Wesson Pint	29c
IT COCKTAIL		Quart	55c
Heavy Syrup No. 2 1/2 Can	25c	Oil	
OLE APRICOTS		Armour's Tall Can	9c
POPPLES		PORK & BEANS	
Monte	23c	Chocolate Covered Pound Box	49c
CHERRIES		Dole Crushed No. 2 Can	28c
PINEAPPLE			

HANDY HINTS

By Mary Lee Taylor

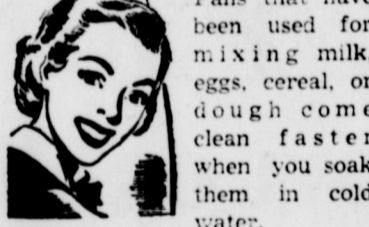

Fans that have been used for mixing milk, eggs, cereal, or dough come clean faster when you soak them in cold water.

RECIPE OF THE WEEK

HUSBAND-TESTED RECIPE

by Mary Lee Taylor

Banana Nut Bread
Broadcast: January 21, 1950

2 cups sifted all-purpose flour
3/4 teaspoon baking powder
1/2 teaspoon salt
1/2 cup sugar
1/2 cup finely cut nuts

1 well-beaten egg
1 cup mashed, ripe banana (3 medium)
1/4 cup Fat Milk
1/2 cup melted shortening

Grease well a 1 1/2-qt. loaf pan. Sift flour with baking powder, salt and sugar. Fold in nuts. Mix remaining ingredients. Add all at once to flour, mixing quickly but thoroughly. Put into greased pan. Bake in moderately slow oven (350° F.) about 50 min., or until bread shrinks from sides of pan. Let stand in pan 5 min. before turning out. Cool on wire rack.

*To mash banana, peel, slice and beat smooth with rotary beater.

You Will Need:
PET MILK
BANANAS
CAKE FLOUR

SUDDENLY it's SPRING



preview of things to come in the spring... a latticed sandal that steps ever so softly into the year's gayest season. The new medium high wedge for walking comfort and so fashionably up to the minute in black elk.

Only 4.95

EXTRA FINE QUALITY BLEACHED DOMESTIC

36 inches wide

Yard 29c

WEAR BRAIDS AGAIN



... gay and fresh as your first braids... you'll feel like a kid again in these fashion wise, new-as-can-be sandals of braided black nusuede.

Only 2.98

MEN'S ALL WHITE TEE SHIRTS

Combed yarn, small, med. and large. A good Value.

Each 79c

Russ Dry Goods & Variety

Wheeler, Texas

BUCKETT'S FOOD MARKET

SPECIALS FOR FRIDAY AND SATURDAY, JANUARY 20 & 21

Wheeler County Reaps Benefits From Veterans Training Program

250 Former GIs Learn Vocational Skills At School

By GARLAND SMITH
News-Globe Farm Writer
WHEELER—Veterans, captains as well as privates from Salerno to Okinawa who came back home to farm, are moving ahead here in a program of progressive agriculture.

Some 250 ex-GIs, including a former WAVE, since V-J Day have done more than adjust themselves to the countryside they left behind after the Japanese had smashed Pearl Harbor.

They have taken the lead to make farming and ranching in Wheeler County more profitable today—and more secure for their children who must work the land tomorrow.

Commercial fertilizer, for example, is used extensively on local farms for the first time, largely because veterans tried it first to show others artificial stimulation of soil would pay.

A standard soil conservation district today serves the Wheeler-Shamrock area. Veterans aided launching the movement to organize the district and recruited land-owners with more experience to help them.

Local ex-GIs also have proved a veterans program of vocational education, considered by some persons elsewhere as an "easy ride on the gravy train", can be a real benefit to the community, worthy of the money taxpayers must spend to pay the bill.

Since its inception June 1, 1947, the Wheeler County school has become one of the foremost in Texas. Eleven instructors are teaching agriculture, trades and bookkeeping in classes at Wheeler, Shamrock, Mobeetie, Allison and Kellon.

George Gandy, a patient, serious graduate of West Texas State College, Canyon, and a public school teacher for 14



Nile Patterson, veteran trainee of Wheeler, right, installs an engine assembly on a pickup truck under supervision of Instructor Thomas. Wheeler County's program of vocational education for veterans is one of the foremost in Texas. George Gandy, county co-ordinator, right in center photo, tips Trainee Earl Barnes on how to weld a radiator. Gandy, a director of the State Board for Vocational Education, has done



graduate work in vocational agriculture at Texas Technological College. Mrs. Margaret Clepper, formerly a WAVE and the only woman in veterans training in Wheeler County, puts biscuits into the oven at home. She is studying bookkeeping. Her husband, James, is an instructor and sponsor of the Wheeler High School, Future Farmers of America.



Cut Courtesy Amarillo Globe

years, gave up a superintendent's job to start the first class of 20 trainees at Kellon.

Sam Thomas, Jr. opened the second class five days later at Mobeetie. After so many veterans had enrolled during the year ending June 1, 1948, Gandy was appointed coordinator for the county, the position he holds now. Thomas also is still teaching.

Standards have been kept high. "That's the way our fellows want it," Gandy said. "I never would have come into the program if I had thought they had been looking for a free ride; that is, accept their GI subsistence without accomplishing something

worthwhile in return."

Trainees who fail to comply with assignments automatically are marked off the rolls for being absent without reasonable excuse. This means subsistence is terminated immediately, too.

"Somebody leaves the program every once in a while," Gandy said. "But the big majority is conscientious, trying hard, doing fine work. We sort of like to let the record speak for itself."

Just how interested the veterans are, perhaps, might be measured by this incident:

Gandy at the beginning of 1949 posted a list of official holidays, including Labor Day which falls on Monday. None of the instructors announced the holiday in advance. It was taken for granted there would be no classes.

About 7 o'clock Monday evening however, the classroom in the war surplus building on the campus of Wheeler High School was jammed with veterans. Gandy found them seated with notebooks and pencils ready.

"Don't you fellows know this is a holiday?" he asked.

"We knew it was Labor Day," an ex-GI replied. But that's no holiday for us."

"Okay," Gandy said. "Let's have a session in the work shop."

Ninety percent of the veterans said in an opinion poll they would attend classes even though government subsistence should be withdrawn. Only 84 percent of all Texas veterans indicated they would attend under similar circumstances.

Fourteen veterans have completed their own farm shops at home. They applied knowledge which they obtained in the school's five shops, always open whenever trainees feel like putting in extra hours. Eighteen ex-GIs have REA-type farm welders.

"With these tools and equipment, they can overhaul machinery during the slack periods and keep it in good repair," Gandy said. "A farm shop enables a farmer to cut down production costs more than he might think at first."

Until the veterans, as a group, jumped at the idea in 1947, nobody here had paid much attention to Texas A&M soil experts and agricultural agents who for decades had preached the value of fertilizers.

No large amounts of fertilizer were available locally. The ex-GIs made up an order to buy out of town, at a discount. Today commercial mixtures are sold around the courthouse square like pinto beans and corn meal.

In 1947-48 the veterans purchased \$8,000 worth of fertilizers, including compounds with phosphate and nitrogen, about 200 tons in all. Authentic records show an average increase in crop yields of 30 percent.

They paid \$12,000 for approximately 300 tons of fertilizer in 1948-49. Yields are up again. Exactly how much production has been increased will be figured when gins have finished processing the 1949 cotton crop.

Veterans aided the movement which resulted in organization of Wheeler County Soil Conservation District. They circulated petitions, supported the measure at public hearings and campaigned before election. The district has been active since July 10.

Dusan Pakan, son of a pioneer immigrant family, who makes conservation farming pay in the Pak-an community, 13 miles northwest of Shamrock, was elected chairman of the board of supervisors.

Billy Cantrell, farmer 4 miles northeast of Twitty and formerly gunner in the Army Air Force, was named vice-chairman. Clarence Zybach is secretary, and two other veterans, Jap Bailey, Mobeetie, and Willard Rogers, Wheeler, are members of the board.

Improvements on individual farms are co-ordinated through the soil district and veterans schools. Trainees have more than 300 approved practices they may adopt to augment operations at home.

"These include everything from turning under green manure crops to building a new home," Gandy explained. "Nobody knows how many terraces we have run. The distance would extend for miles and miles."

Gandy said he is encouraged by the high percentage of veteran

farms who continue approved practices following graduation. Nearly all of them keep records up to date as instructors suggest, he said.

While the veterans educational program is scheduled to end in 1956, Gandy doubts whether the Wheeler program will last that long. In three years, or possibly four, he predicts, all eligible farmers will have received maximum training under the law.

If and when veterans training ends, facilities here probably will revert to the public schools. Buildings and equipment used by ex-GIs throughout the county are worth about \$35,000. This sum includes the value of a bus and a concrete mixer.

Gandy's faculty includes the following:

Frank Wofford, Wheeler; John Peterson, Allison; Fred S. Farmer, Shamrock; W. C. Collins, Kellon, and Sam Thomas, agriculture; Owen B. Harvey, agriculture and shop for the county; Albert Thomas, Wheeler, auto mechanics; Ro-

land Bratcher, Shamrock, and fender; Earl Woodrock, auto mechanics; fender; Woodrow Sims, and Henderson Coffman, bookkeeping, and Vocational secretary.

Make every day in day on your farm.

Newspaper Advertising

Sharp Saws
Have your own best saw by making Moberly's practice filing. Save on the cost of buying a new saw. You'll like our work.
B. ST. JOHN
Mobeetie, Texas

To Relieve Misery of
COLIC
take
LIQUID OR TABLETS

Aerial Reseeding

For permanent native grass pastures in any area will be contracted by

DOWD SEED CO.

P. O. Box 660—Lakin Kansas—Phone 2241

We are in the Panhandle territory now.

Contact us for early seeding.

Let Your PIGS WORM THEMSELVES

Just mix Purina Pigtab Granules in the feed...

- Saves grain
- Pigs grow faster

Large roundworms and nodular worms in hogs slows down growth... take more feed. But Pigtab Granules gets 'em—and is safe and easy to use. Just mix it in the feed as directed on the can. That's all... but it works. Come in... ask for Pigtab Granules.

PURINA PIGTAB GRANULES

FOR DESTRUCTION AND REMOVAL OF LARGE ROUNDWORMS (Ascarids) AND NODULAR WORMS FROM SWINE

A PRODUCT OF PURINA RESERVE

YOUR STORE WITH THE CHECKERBOARD SIGN

Sell Us Your Cream, Poultry and Eggs For Highest Market Prices!

WHEELER COUNTY PRODUCE ASS'N

PHONE 142 P. O. BOX 93
WHEELER, TEXAS

ROGUE THEATRE

FRIDAY AND SATURDAY—
"The Younger Brothers"
—starring—
Wayne Morris and Janis Page

PREVIEW SATURDAY NIGHT—
SUNDAY AND MONDAY
"The Big Steal"
—starring—
Robert Mitchum, Jane Greer and William Bendix

WEDNESDAY AND THURSDAY—
"Kiss In The Dark"
—starring—
David Niven and Jane Wyman

Dollar for Dollar— you can't beat a PONTIAC!

COME IN AND SEE FOR YOURSELF!

The Least you can pay—for the Best!

Let's start with the idea that you want to drive the very best car your money will buy. Who doesn't? You want to be seen in a big, beautiful outstanding automobile. You want to enjoy the thrill of silken-smooth performance. You want to know for sure that the car you're driving will give miles and miles and miles of carefree service.

What you want is a Pontiac!

Prove it for yourself—come in and we'll show you that dollar for dollar you can't beat a Pontiac. Bumper to bumper, inside and out, one thing is apparent—no car offers you more for your money than a new Pontiac! Come in soon!

NASH APPLIANCE & SUPPLY CO.
WHEELER, TEXAS

America's Lowest-Priced Straight Eight
Lowest-Priced Car with GM Hydro-Matic Drive
Optional on all models at extra cost
Thrilling, Power-Packed Performance—Choice of Six or Eight
World Renowned Road Record for Economy and Long Life
Only Car in the World with Slicer Streak Styling

*State and local taxes, if any, license, optional equipment and accessories extra. Prices subject to change without notice. Prices may vary in surrounding communities due to transportation differential.

HOME TOWN By STANLEY

THE G' TH BOYS ARE WINDOWS GASPING FOR OUGHT TO GET A MINUTE NOW... BOWERS LOOKS AROUND TH' GILLS!!

MAY BALENS ANNUAL HARVEST SUPPER ALL YOU CAN EAT FOR 50¢

ABOUT THE FOURTH HELPING OF POTATO SALAD WILL LAY 'STUFFY FLATTER' THAN A CARPET!

BIG NIGHT FOR LLSBURY

YOUR PRINTING MONEY IN WHEELER!

MANY THANKS

We would like to take this opportunity to thank the good people of this vicinity for the nice patronage they afforded us during the time we operated the WHEELER CAFE.

We assure you it has been a genuine pleasure to have had the privilege of serving you in the past and hope that we may again, some time in the future, have another opportunity to serve you.

May we say, THANKS again.

Sincerely,

Mr. & Mrs. J. E. Odell

"Put Up Or Shut Up" Is Title:

Wheeler County Pioneer Publishing Second Book

BY MRS. GEORGE L. STANLEY

Millie Jones Porter, who herded sheep on the hillsides of Wheeler County, more than half a century ago, is bringing out her second book, "Put Up Or Shut Up," which has captured the spirit of people who lived by and believed in true human values.



MILLIE JONES PORTER

Mrs. Porter who has resided in the Texas Panhandle more than 60 years is also author of "Memory Cups of Panhandle Pioneers." Her first book was written with special emphasis on Wheeler County. In 1940 she became alarmed at the fast diminishing rank of old-timers, and began this history, which after four years of constant work, resulted in a book which has received wide acclaim.

"Put Up Or Shut Up," which will be ready for distribution about the middle of January, covers a wider scope of the Panhandle and is told through the eyes of an old-timer and the modern day tourist, giving good points and bad points of the high plains section.

This Wheeler County pioneer woman is a native of Missouri, but came to this section with her parents in 1886. They made the 700 mile trip in a covered wagon. She knows what it means to face a hard winter in a tent and the joy of moving into a dugout. She has waded through buffalo walls, battled with rain and snow, and has made her bed on a lonely hillside near where her flock was bedded for the night, and slept alone out under the stars.

Millie Jones Porter can give a true picture of the old-timer from personal experiences. In her new book she has used pictures, letters, poems and experiences, as related by those who knew this country when it was young, with the story covering 65 Panhandle counties.

This pioneer woman is one of the most interesting and beloved women of Wheeler County. She was the oldest of 10 children of Mr. and Mrs. J. R. Jones, who settled not far from the center of the county, a few miles south of Sweetwater creek in the 80's.

Millie Jones Porter herded sheep for her father while he hired out to work or hauled freight. At 14 years of age she had nine months of school work when the family moved to Mo-

beettie, but while she had herded sheep, she carried a book under her arm, and was ready to enter the eighth grade at that time. She had read Barnes History many times, and learned much teaching the younger members of the family. Finally she attended one term of school at Old Fort Worth University, from which she returned home to teach at Rock School House, which still stands near the banks of Sweetwater Creek.

After she and the late Jim Porter married, for 37 years they worked side by side. She helped to build fences, rode the range, and climbed the windmill towers. She helped to harvest crops and it was said of her that she could stack more hay on a wagon than any man in the county.

The Porters gave their children a college education and assisted 31 other boys and girls to get an education.

Millie Jones Porter has studied hard all her life, and although she is a great-grandmother has recently completed a college course in creative writing. She is an ardent church worker, taught a class in Sunday School for many years and is a leader in the work of the Women's Society of Christian Service. For more than 30 years she has been

a member of the Board of Stewards of the Wheeler Methodist Church, and served a number of years on the Methodist Camp Board. She is a member of the Order of Eastern Star, a charter member of the Wheeler Study Club, belongs to a home demonstration club, a charter member of the Penhandler's Club of Shamrock, and belongs to the Panhandle Pen Women which meets quarterly in Amarillo.

Aside from her two books, Mrs. Porter has written enough verse to publish a volume of poems.

Her spacious home at Wheeler is filled with rare pieces of antique furniture, a valuable collection of old china and glass, representing every section of the United States.

Although her childhood days were spent in poverty, Millie Porter remembers little of the real hardships. She is a happy person with a merry ring to her laughter often prompted by her keen sense of humor.

Her daughters are Mrs. Virgil Caperton of Shamrock, and Mrs. Cora Hyatt of Wheeler. The recent death of her son, Glenn, of Wheeler, was a great blow to this courageous mother.

Mrs. Porter admits that Texas brags, but like the old-timer, she is willing to put up or shut up. She has resented other states ridiculing her adopted state, and accusing its citizens of so much bragging, but in her new book she has tried to be fair-minded and give both sides of the question. She has tried to see through the eyes of the new-comer today as well as to give the vision of the early settlers of the Panhandle area, in a book written to entertain as well as to give the reader in this age, something of what has gone before in this section of the Southwest.

Mrs. Porter admits that Texas brags, but like the old-timer, she is willing to put up or shut up. She has resented other states ridiculing her adopted state, and accusing its citizens of so much bragging, but in her new book she has tried to be fair-minded and give both sides of the question. She has tried to see through the eyes of the new-comer today as well as to give the vision of the early settlers of the Panhandle area, in a book written to entertain as well as to give the reader in this age, something of what has gone before in this section of the Southwest.

Society

Mrs. Meek Hostess To County Line Club

The County Line Home Demonstration Club met in the home of Mrs. Jack Meek on January 5 with nine members and the Demonstrator present.

The president read the names of those on all standing committees and other officers appointed for the new year.

A very interesting demonstration on the use of pressing equipment and the pressing of garments was given by the demonstrator, Miss Sybil Gidden. The next club meeting will be in the home of Mrs. Clyde Meek on January 19.

Delicious refreshments were served to Mesdames Jim Selby, C. N. Strawbridge, Clyde Meek, Ben Helton, Carnes Meek, P. A. Martin, Earl Williams, Tom Helton, Miss Sybil Gidden and the hostess, Mrs. Jack Meek.

Johnston Home Scene Of Study Club Meet

The Blue Bonnet Study Club met Thursday afternoon, January 5 at the home of Mrs. E. E. Johnston for a program on art. Meeting was called to order by the president, Mrs. C. J. Van Zandt who conducted the business session. Roll call was answered by giving favorite paintings. Mrs. Tracy Willis was in charge of the program and gave "The Meaning of Modern Art." "The Story of Grandma Moses" was given by Mrs. Arthur Carmichael, and Mrs. C. J. Van Zandt presented "Contemporary Southwestern Painters." The program was reported a most interesting one and was enjoyed by the following members: Miss Charley Ann Whitt, Mrs. Arthur Carmichael, Mrs. J. H. Scribner, Mrs. John Kent, Mrs. Henry Flanagan, Mrs. Jim Hathaway, Mrs. Tracy Willis, Mrs. Willard Godwin, Mrs. C. J. Van Zandt, Mrs. John Dunn, Mrs. Homer Matthews, and the hostess, Mrs. E. E. Johnston.

Davis-Haynes Vows Exchanged Recently

Thelma Joy Davis and Walden C. Haynes were united in marriage Sunday, January 8 at 2:00 p. m. at the home of the bride's parents, Mr. and Mrs. Wylie J. Davis of Mobeettie. The groom is the son of Mr. and Mrs. Frank Haynes of Mobeettie.

The double ring ceremony was read by Rev. Vernon E. Willard.

QUICK RELIEF FROM Symptoms of Distress Arising from STOMACH ULCERS DUE TO EXCESS ACID

Free Book Tells of Home Treatment That Most Help or It Will Cost You Nothing

Over three million bottles of the WILLIAMS' PINK PILLS have been sold for relief of symptoms of distress arising from Stomach and Bowel Ulcers due to Excess Acid—Poor Digestion, Loss of Sleep, Headaches, Gas, Nervousness, Weakness, Stomach Pain, etc., due to Excess Acid. Sold on 15 days' trial. Ask for "Willie's Message" which fully explains this treatment—Free—at

CITY DRUG STORE WHEELER DRUG STORE

pastor of the First Methodist Church of Mobeettie. The bride wore a grey suit with pink accessories and a corsage of pink carnations and carried a white Bible. For something old she carried a lace handkerchief that was a graduation present. For something borrowed, she wore her mother's wedding band, and for something blue she pinned a blue ribbon to her suit. She carried the traditional lucky penny in her shoe.

Mrs. Marvin J. Williams of Pampa, sister of the bride, was maid of honor and wore an aqua dress with black accessories and a corsage of white carnations. Chubby Dale Haynes, brother of the groom, was best man.

The couple went to Amarillo on their wedding trip and will be at home in Pampa. Both bride and groom are graduates of the Mobeettie High School. The bride has been employed as bookkeeper by the Laketon Co-op Wheat Growers at Laketon for some time.

There are 409 rooms in the Texas capitol building.

Certified planting seed are cheapest in the long run. They have been inspected during the growing season and have been tested for purity and germination. Many noxious weeds are introduced on the farm by planting uncleaned seed.

RAIL CROSSING STOP

SIGNS OF LIFE

NEED THEM!

Biggest little refrigerator

You ever saw

one of the new 1950 INTERNATIONAL HARVESTER Refrigerators

- Holds 35 lbs. of Frozen Foods
- Exclusive Built-in Bottle Opener
- Meat Fridgdrawer Holds 14 1/2 lbs.
- 24 Shelf Arrangements
- Transparent Plastic Crisper Holds 11.3 qts.

MODEL H-74 \$214.95

CONVENIENT TERMS

Come In Today!

FARMER'S EQUITY SERVICE INC.

Jack Miller, Mgr. Mobeettie, Texas

FEATURES WITH A FUNCTION

Tight-Wad unit that never needs oiling and works on a trickle of current. Handy storage bin for unrefrigerated fruits and vegetables; huge shelf area; little floor space required. Never such beauty, convenience, economy! Never such a refrigerator! Be sure you see it.

FARMER'S EQUITY SERVICE INC.

Jack Miller, Mgr. Mobeettie, Texas

HADACOL IS HELPFUL TO FOLKS OF ALL AGE GROUPS

Countless thousands have proved that HADACOL is beneficial to folks of all ages. That is the reason so many purchase the large economy size bottle so all the family can benefit from nature's vitamins and minerals in HADACOL.

For instance, Miss Ethel Guidry, 322 Montgomery St., Port Neches, Texas, only 17 years old, was "feeling nervous, had little appetite, her face was pale and drawn and she suffered from gas on the stomach."

Her system lacked the B Vitamins and Minerals which HADACOL contains and this may cause digestive disturbances such as heart burns, indigestion, and often times Miss Guidry says she could not eat the kind and type of food she wanted without feeling terrible afterwards.

Miss Guidry, who recently graduated from high school, is already working in a bank. She said that after taking several bottles of HADACOL she is now "feeling wonderful," and has "lots of pep and energy."

Most folks take HADACOL because it has worked such wonders for relatives or friends. Miss Guidry took HADACOL because her mother had taken 12 bottles with excellent results.

In nearby Port Arthur, Texas, Mrs. W. M. Thompson took HADACOL because it had done her husband so much good. He, in turn, had taken HADACOL because an elderly neighbor told him of "feeling so much better after taking several bottles of HADACOL."

Mrs. Thompson's normal weight is 135 pounds but she was down to 110 pounds before taking HADACOL and after taking a few bottles of HADACOL she regained her normal weight.

"I was bothered with stomach trouble, gastric disturbances, I had lost my appetite and was bloated," said Mrs. Thompson.

She had tried several preparations before taking her husband's advice on HADACOL and now she enthusiastically recommends HADACOL to her friends.

She, too, like Miss Guidry and the others, was suffering from the lack of the B Vitamins and Minerals in her system which HADACOL contains.

A lack of only a small amount of the B Vitamins and certain Minerals will cause digestive disturbances. . . . Your food will not agree with you. . . . You will suffer from heart burn, gas pains, and your food will sour on your stomach, and you will not be able to eat the things you like for fear of being in misery afterwards. Many people also suffer from constipation. And while these symptoms may be the results of other causes, they are surely and certainly the symptoms and signs of the lack of the B Vitamins and Minerals which HADACOL contains. And if you suffer from such a disorder, there is no known cure except the administration of the B Vitamins and Minerals which your system lacks.

HADACOL contains not only one, but five of the B Vitamins. HADACOL contains not only one, but four of the necessary Minerals. It comes to you in liquid form, easily assimilated in the blood stream so that it can go to work right away.

It is easy to understand, therefore, why countless thousands have already been benefited by this amazing tonic, HADACOL.

So, it matters not who you are. . . . it matters not where you live. . . . or if you have tried all the medicines under the sun, give this wonderful preparation a trial. Don't go on suffering! Don't continue to lead a miserable life. Many persons who have suffered down to 10 to 20 years or even longer, are able now to live happy, comfortable lives again because HADACOL supplies the B Vitamins and Minerals which your systems needed. Be fair to yourself. Give HADACOL a trial. —Adv.

Miss Guidry

Free Cooking Demonstration

Tuesday, January 24, 2 to 4 p. m.

DEMONSTRATION

... to be conducted by Maytag Home Economist

MISS PEARL HUGHEY

featuring the famous

DUTCH OVEN MAYTAG RANGE

MISS PEARL HUGHEY

Prizes Galore!

Many luck ladies will receive free prizes at the demonstration.

Yes, the men are invited, too.

Nash Appliance & Supply Co.

"Better Things For Better Living"

Wheeler, Texas

From a Famous Salon to you!
the new, improved
Richard Hudnut
home permanent

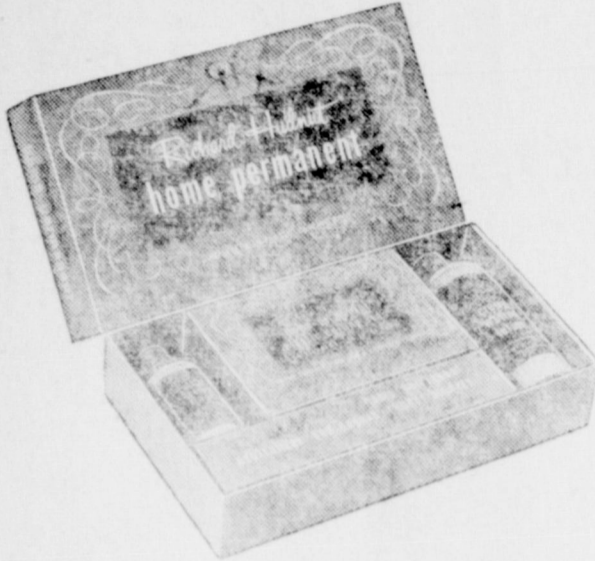

SAVES UP TO HALF USUAL WAVING TIME

The latest in home permanents—featuring the same type preparations... the same improved process used in the Richard Hudnut Fifth Avenue Salon! It's easy... quick... gives you a lovelier, stronger, longer-lasting wave!

At our cosmetic counter... **\$2.75**

Refill Kit \$1.50 (prices plus Fed. tax)

We Give S & H Green Stamps

WHEELER DRUG STORE

"A Friendly Place To Trade"

DANCE
 TO THE MUSIC OF



AL NOLAND
 AND HIS
SADDLE PALS
 RADIO STARS OF KPDX
 —Featuring—
 The Best In Western
 And Popular Music
 at the
AMERICAN LEGION
HALL

Wheeler, Texas
Saturday Night
January 21st
 —Admission—
 \$1.50 per couple
 \$1.00 stags

FARMERS HAVE
CHANCE TO USE
AC PROGRAM

Farmers of Wheeler County have an opportunity in 1950 of making better use of the Agricultural Conservation Program than ever before, says George L. Close, chairman of the county PMA Committee.

With allotments on cotton, wheat and peanuts and the need to shift production on some of the acreage in these crops, farmers have an opportunity to use the Agricultural Conservation Program in the seeding of grasses and legumes. In this, cooperating farmers will not only be helping to bring production into balance, but they will be building reserves in the soil for future needs. The seeding of grass and legumes is only a part of the job of most effective conservation. To obtain the maximum in stands and growth, the chairman points out, most soils require lime, phosphorus and potash, and the agriculture conservation practices for the application of these materials are an important part of the current conservation effort.

ACP assistance for these practices is available to all farmers in Wheeler County, says the chairman. With these practices as tools in the effort to control erosion and build soil fertility, farmers of Wheeler County are in a position to make greater and more effective use of the program than ever before.

To help farmers use the program to best advantage, elected farmer committeemen are available in every farming community. The chairman urges all farmers to use these men in analyzing conservation problems and in helping to select practices to meet them.

Urging full use of the program to take advantage of the current conservation opportunity, the chairman says: "Because the conservation of our soil and water resources is of such vital importance to all the people of the county, the ACP has been provided as a means of getting the job done through cooperation of the farmers and the people who depend on his land for a living. Farmers cooperating in the ACP must realize that 15 to 20 city people are helping them and are depending on the farmers to protect their heritage in the soil. The present period of adjustment offers a real opportunity for farmers to assure the nation of their wholehearted effort to assume continued abundant production."

Mobeetie Happenings

(Continued from Page 1)
 Lion's Club, spoke on, "Teamwork Between the Lion's Club and the Parent-Teacher Association". Mrs. Grady Harris told about Girls State.

Patrons of the school are urged to attend the next P. T. A. meeting which will be February 9.

Mobeetie Girls,

(Continued from Page 1)
 of Pampa and Dean Cunningham of Cheyenne. The second all-tournament team included: David Johnson of Wheeler, Charles Gill of Miami, E. J. Tarbox of Darrouzette, Joe Renms of Kelton and Vernon Tarbet of Shamrock.

Mrs. Lester Robertson was dismissed from the local hospital Sunday where she has been a medical patient.

Mrs. B. F. Holland of Briscoe was dismissed from the Wheeler Hospital Wednesday.

Newspaper Advertising Pays!

READ THE TIMES' WANT ADS

POLITICAL
ANNOUNCEMENTS

Subject to the action of the voters in the democratic primary July 22, 1950.

For District Judge:

H. B. HILL
 LEWIS M. GOODRICH

For Tax Assessor-Collector:

THURMAN RIVES

For County Attorney:

HOMER L. MOSS

For County Clerk:

WENDELL MEEK
 HARRY WOFFORD

For County Sheriff:

JESS SWINK

For County Superintendent:

JESSE J. DYER

For Commissioner, Precinct No. 1:

CLIFFORD WALSER

For Commissioner Precinct No. 2:

W. E. MASON

John Tschirhart of Mobeetie was dismissed from the Wheeler Hospital Tuesday where he received treatment after entering Sunday.

The enemies of the natural resilience of the wool fiber are extremes of heat and cold, wringing or rubbing when the fabric is wet, and soaps which contain alkali.

Careful laundering and frequent dry cleaning help give woolen garments that new look.

Benzene hexachloride, BHC, used as a roost paint is highly effective for controlling the chicken louse. Use a suspension containing 1 percent of the gamma isomer of BHC. It kills as a fumigant and is effective for about 48 hours after it is applied.

Victoria, Texas, was the home of the first meat packery in the state.

Coffee grounds make a good sweeping compound for the cement basement floor.

It has been scientifically proven through extensive research conducted by the medical school of

a distinguished university you'll "do better" if you have an adequate breakfast.

Polo pony raising is a chief industry around Wood, Texas.

San Angelo, Texas, has the largest inland wool industry in America.

The Treaty Oak in the heart of the city has been called the most perfect specimen of a tree in North America.

The corner stone in the capitol building weighs 16,000 pounds.

The world's largest farm is located near Amarillo, Texas.

Stamp Ozark Quarter
 OF WICHITA FALLS

Friday, January 27

School Auditorium

SPONSORED BY
 WHEELER ASSEMBLY OF GOD CHURCH

Please Buy Your Tickets In Advance.

Annual Clearance
ENDS SATURDAY, JAN. 21

Saturday is the last day of our big annual clearance; so hurry and avail yourselves of the many bargains we are offering. The items listed below are in addition to those listed last week... check the values then shop at McIlhany's.

24 x 40 WASHABLE
JACQUARD RUGS

Ruberized back, blue, wine, green, gold
 A \$3.95 value for

\$2.95

ALL LADIES
WINTER HATS

1/2 - PRICE

RACK OF
LADIES SKIRTS

1/2 - PRICE

GIRLS ANKLETS

All Colors, 39c values
4 Pairs For \$1.00

BOYS DRESS AND
SPORT SOCKS

Plaids and solids, sizes 6 1/2 to 9 1/2
 Values to 49c... 25c pair or

5 Pairs For \$1.00

MEN'S
WHITE TEE SHIRTS

KNIT SHORTS

Sanforized Broadcloth Shorts
 Each **49c**

CLOSE OUT
 ODD LOTS OF MEN'S

WORK SHOES

1/2 - PRICE

5% WOOL
DOUBLE BLANKETS

Large Size **\$2.98**

Simplicity Designer Patterns

For your convenience we now have in stock a complete line of Simplicity Designer's Patterns in addition to the regular Simplicity line that we already carried.

We give certificates with each \$1.00 purchased which are redeemable in beautiful Argyle silver plate silverware.

McIlhany's

"For Everything You Wear"



We Think
We've Seen
Everything

Nothing in the way of worn or wrecked farm machinery surprises us. We've done first rate repair jobs on some that was in pretty bad shape... and can do the same for you!

BE AN EARLY BIRD THIS YEAR

HIBLER IMPLEMENT CO.
 PHONE 151
WHEELER TEX.

HAPPY BIRTHDAY



Sweeten the Occasion

with
King's
Chocolates
 for
 "American Queens"

Give King's, the chocolates with a royal flavor, to sweeten any occasion. They're always in good taste.

Select your King's Chocolates for your Valentine NOW!

CITY DRUG STORE

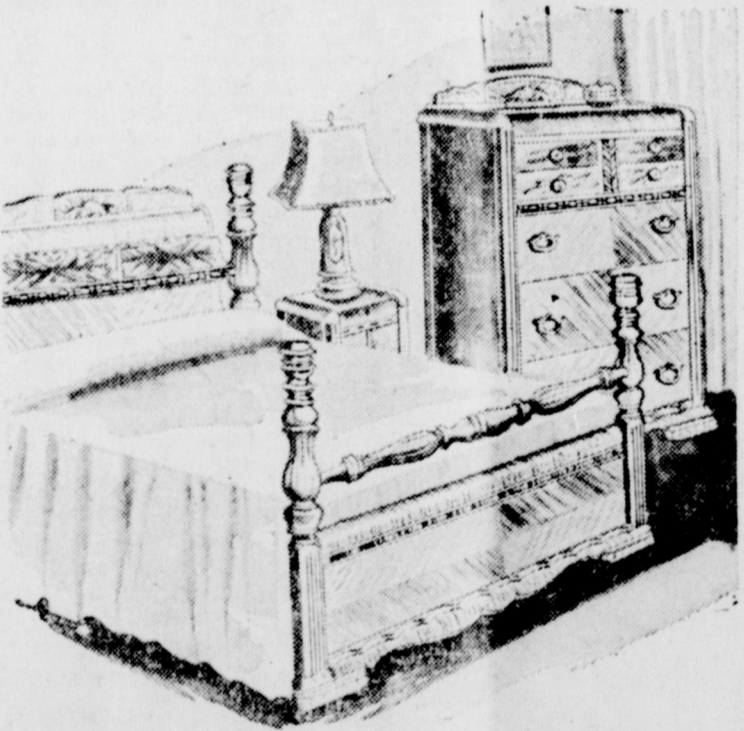

Bedroom Furniture

We now have a large selection of new bedroom suites in a variety of styles and sizes including the ever popular poster bed style as well as the newer modernistic suites.



DROP-LEAF DINING TABLES

We have drop-leaf dining tables and chairs to match it, red mahogany and wheat finishes.

ERNEST LEE HARDWARE

Furniture - Rugs - Radios - Hardware