



—Picture courtesy Amarillo Globe-News

11 SWEETHEARTS AND STATE FFA PRESIDENT

Co-sweethearts of District 11, Future Farmers of America, are Edwina Brown, Wheeler, representing the Top-O-Texas district and Almeta Shipley, Wellington, representing the Greenbelt district. They are shown here with Kenneth Greg of Hale State FFA president, as the honors were announced. Miss Brown is a student in high school and is the sweetheart of the Wheeler Chapter. Miss Shipley is a member of the Wellington FFA. The area sweethearts were chosen by the area themselves. These young ladies will represent Area 11 in the state sweetheart contest, scheduled for this year at the Texas FFA convention.

114 WHEELER PUPILS MAKE HONOR ROLL

Following the close of the third six weeks of school, Supt. W. O. Carrick, this week, announced the honor roll for the Wheeler Schools and pointed out the fact that 114 students have compiled a record of no absences or tardies during the entire semester.

The thirteen students who had perfect attendance records for the 13 weeks included: Margaret Moore, Martha Hastings, Nona Evers, Carrol Goad, LaJuane Mann, Neil McQueen, Dixie Sanders, Maurine Herd, Carmaleta Brown, Doyle Brown, Mary Bob Denison, Nadine Barton and Molly Berry.

The honor pupils included:

FIRST GRADE
All A's—Wayde Frey, Wayne Hill, Joe Charles Loter, Phillip Russ, Janice Wegner, Patricia Jones, Sharon Farris, Dorothy Hall, Kitty Lynn Hibler, Gaynell Mize, Robert Beauchamp, Jerry Burgess, Kenneth Burks, Bill Havenhill and Carolyn Sims.

All A's and B's—Dorris Egger, Jr., David Trimble, Betty Caswell, Audrie Jo Holdeman, Ruth Ann Lott, Jan Pitcock, Annette Reeves, Dwight Erwin, David McQueen, Sharon Allen, Valine Cain and Ann Johnson.

SECOND GRADE
All A's—Phyllis Callen, Sharon Curl and Marilyn Kay Smith.

All A's and B's—John Holcomb, Ronnie Havenhill, W. H. Thacker, Jr., Zenia Kay Cole, Barbara Kidwell, Carolyn Laycock, Elaine McCasland, Koy McCleskey, Melinda Meek, Virginia Pettit, Patricia Pierce, Marilyn Whitener and Nancy Whitner.

THIRD GRADE
All A's—Dean Sims, Kearby (Continued on Last Page)



HOMER MOSS

H. MOSS ASKS REELECTION

County Attorney Homer Moss announced his candidacy for reelection this week in the following statement to Wheeler county voters:

"In announcing for reelection to the County Attorneyship of Wheeler county, I am deeply conscious of your past favors and kindness. It has been my endeavor to try and reciprocate by giving my attention to the many details and demands of the office, trying not to lose sight of the duties set forth in the statutes and constitution.

"I have tried to keep abreast of conditions and to prepare court cases by thorough study and attention to needed details. If returned for another term, it is my sincere desire to meet the challenge of present conditions with hard work and I humbly feel that my experience and zeal to work will go hand in hand with the increasing responsibilities of the office.

"I invite and urge the citizenry to talk to me at any time concerning any and all problems within the province of the county attorney's office."

Wheeler County Mystery Man To Aid Dimes Drive

JANUARY 31 IS DEADLINE ON GRAIN LOANS

Commodity Credit loans and purchase agreements on wheat and grain sorghums produced in 1949 will be available through Tuesday, January 31, according to Bill Rushing, Administrative Officer of the Wheeler County PMA.

Producers are also reminded that now is the time to plan conservation work for 1950. The Wheeler County Committee with George Close of Route 2, Shamrock, John Baird of Kelton, and Jesse Patterson of Mobettie as members, has set a maximum assistance allowance of \$2,500.00 per farm in Wheeler County to be used in carrying out approved conservation work.

Among the approved practices is terracing with a payment rate of \$79.20 per mile; deep plowing; payment rates of \$2.00, \$3.00, \$5.00 per acre plowed to respective depths of 12-15 inches, 15-18 inches, and 18 inches or over; subsoiling (deep chiseling), payment of \$1.25 per acre for 8 inches or more deep on row spacing of 48 inches or less provided the plowsole can be shattered; building stock water or erosion control dams at 10c per cubic yard; seeding permanent grasses; strip-cropping; and others. Farmers are also reminded that they must contact the PMA office and obtain a prior approval if they expect payment on carrying out any practices.

Prizes worth \$150 will be awarded the first person identifying "KEVA Mystery Man," who makes his first appearance—if you would call it that—on the air waves at the 1580 frequency at 5:15 o'clock next Sunday afternoon.

Under sponsorship of the Shamrock Junior Chamber of Commerce, the local radio station will launch the most exciting contest of its career, for the purpose of raising funds to apply on Wheeler county's \$6,000 March of Dimes quota.

Patterned along the line of a recent radio network contest, the first short jingle giving a clue to the identity of the Wheeler county Mystery Man will be given at 5:15 p. m. Sunday. Listeners will be invited to guess his identity, sending a \$1 bill with each guess. Letters should be addressed: "KEVA Mystery Man", Shamrock, Texas, and must be mailed.

Monday afternoon at 5:15 o'clock, Radio Station KEVA will repeat Sunday's jingle, and add another one giving an additional (Continued on Last Page)

BROWN LISTS HONOR PUPILS

Supt. C. M. Brown of the Mobettie Schools this week announced the honor roll for the third six weeks period which has just ended and concluded the first semester of the school year.

The honor list follows:

SENIORS
A's and B's—Peggy Williams, Betty Lancaster and Leoda White.

JUNIORS
All A's—Edwin Sims.
A's and B's—Madge Patterson.
All B's—Bernice Carter, Mary Jeffus and Ann Nell Alexander.

SOPHOMORES
All A's—Frances Totty.
A's and B's—Vernon Willard, Patricia Trimble and Paul Jones.

FRESHMAN
A's and B's—Vondell Wallis, Lavada Hogan and Sandra Barker.
All B's—Aline Walker and Joyce Bonds.

8TH GRADE
All A's—Jaunice Sims.
A's and B's—Mary Carter, Belle Willard, Virginia Greenhouse, Maurie Godwin, Jolene Robinson, Ruth Morris and Marie Scribner.

7TH GRADE
All A's—Nelda Baird, Hubert Corcoran and Tommy White.
A's and B's—Nelda Barton, Joe Van Zandt, Herbert Atkins and Bobby Galmor.

6TH GRADE
A's and B's—Ora Lancaster, Helen Allen, Keith Waters and Augusta Coleman.

5TH GRADE
All A's—Jay Godwin and E. D. Riley.
A's and B's—James Willard and Melvena Beck.

4TH GRADE
All A's—Tommy Corcoran, Bobby Hill, La Wayne Hogan, Ellen Corcoran, Barbara Henderson, Wanda Gudge, Carolyn Walser, and Nellie Johnston.
A's and B's—Ferrell Baird, Aury Wallis, Carrol Whittenburg, Mansel Williams, Ruth Bostick, Joyce Hooker and Kay Quarles.

3RD GRADE
All A's—Aaron Davis, Brone! Daniel, Laura Lancaster, Gary Kent, Clarise Willard and Sharon (Continued on Last Page)

N. FORK ASS'N. TO HOLD MEET

The North Fork Baptist Association is having an Evangelical Rally at the First Baptist Church at Shamrock Tuesday, February 7 at 5:00 p. m. This meeting is for the purpose of planning the Baptist Simultaneous Revival Campaign to be held April 9-23 in which almost every Baptist Church west of the Mississippi will participate.

Featured speaker at the February Rally will be Dr. C. B. Jackson, Associate Superintendent of Evangelism for the state of Texas. He will conduct a discussion on revival methods in the afternoon and bring an inspirational message at the night session. Dr. J. A. Quinn, Baptist Missionary for District Ten and Howard Jones, pastor of the Baptist Church at Wellington will also speak on the program.

Supper will be served at the church at 6:15 p. m. after which there will be three simultaneous meetings including a Youth Rally, the meeting of the Executive Board of the Association, and a meeting of the Women's Missionary Union. All will come together for the final program which will begin at 7:45 p. m.

T. M. Britt To Lead Study At ME Church

Tom Britt will lead the Faith Study during the month of February. The study will be entitled "Our Faith in Love". The entire Methodist Church has been engaged in this Faith Study since November 1949.

This series of studies is a part of the program in the Advance For Christ and His Church, and the faith studies will end in June 1950. Each month a different study is conducted with a new leader. Wade Frey concluded this past Wednesday night the study "Our Faith in the Bible". These studies are conducted each Wednesday night at 7:30.

Girl Scouts Hold Regular Meet Tues.

The Wheeler Girl Scout Troop No. 18 met Tuesday afternoon, January 24, for a regular meeting with Mrs. Carrol Pettit, Scout Leader in charge. After a short business meeting games were played on the court house lawn.

Mobeetie Happenings

By Rev. James M. Bryant

Mr. and Mrs. Aubrey Greenhouse, Mr. and Mrs. Henry Flanagan, Mr. and Mrs. Jess Patterson and Mr. and Mrs. Ed Johnston went to Panhandle Tuesday to attend the funeral of Mr. E. E. Ewing, father of Ted Ewing a former pastor of the Mobeetie Baptist Church. All of us are saddened to hear of Brother Ewing's loss.

Miss Charley Ann Whitth was hostess to the regular Blue Bonnet Study Club meeting Thursday of last week. The meeting was held at the home of Mr. and Mrs. J. H. Scribner. There were fourteen members present to hear a program on "Medicine". Mrs. Tracy Willis spoke on "Polio", Mrs. Grady Harris discussed "Medicine—The Atom", and Dorothy Taylor spoke on "Mental Health". Refreshments were served following the program.

Due to the press of increasing church responsibilities, your reporter is having to give up the writing of this column. I want to take this opportunity of thanking all of you for your fine cooperation in helping make this column possible. Mrs. Henry Flanagan will take over the column and will appreciate your help in gathering interesting news items about our community. This column is yours. If it is interesting, it will be largely do to your help in making it so.

TWO OFFICIALS WILL NOT RUN

Two county officials this week asked the Times to inform the public that they will not be candidates for re-election to the offices which they now hold.

First to announce his intentions of not running for another term was County Commissioner Lloyd Anglin of Precinct 1 and the second was Christopher S. McClain who has been serving as District Clerk for the past three years.

In making his announcement, Mr. Anglin made the following statement:

"I wish to thank the people of this precinct for the support shown me in the past. I have strived to serve the people of this precinct to the best of my ability and will continue to do so the remainder of my term."

Mr. Anglin has gone into private business, announcement of which will be found on another page of this week's Times.

McClain asked the Times to convey his thanks and appreciation to the people of Wheeler County for the many favors bestowed upon him during the past three years.

P. SIVAGE IS CO. CANDIDATE

Palmer Sivage, popular young resident of the north part of Wheeler County and present County Treasurer, this week authorized the Times to announce his candidacy for re-election to that office.

Sivage, who is holding his first public office, has served the people of the county well during the past three years.

In announcing for re-election he stated:

"When I first submitted my candidacy for County Treasurer, I told the voters that I was seeking their support solely on the basis of my education and qualifications and not because I am not able to 'get around' as well as most other people. That is the way I still feel about it.

"I have stayed on the job and have served to the best of my ability in every way. I feel that I have filled the position, to which the good people of Wheeler County elected me, in the way that they wished it filled.

"I have been very happy in my work. My contacts with the public has enabled me to make many friends, and for that I am thankful. I feel that my experience in office will enable me to serve even better during another term, and if the people see it fit to return me to the post, I promise to do everything in my power to make them a good official.

"I want to express my most sincere appreciation for your support and votes in the past, and I hope that you will and can see your way clear to elect me again this year."

Palmer Sivage

Rev. Hamilton Will Preach Here Sunday

Rev. W. E. Hamilton, District Superintendent of the Methodist Church of the Clarendon District, will preach at the Methodist Church Sunday night. There will not be a Quarterly Conference, as is regularly held for the third quarter.

Newspaper Advertising Pays!

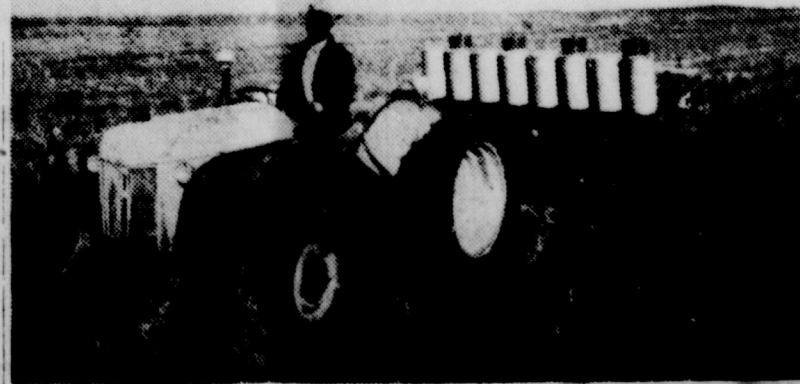

—Photo by Geo. Gandy

Pictured above is John Corcoran of the Mobeetie area drilling sand love grass on the Rip Roper farm. The drill which Corcoran is using is a new one which has just recently been acquired by the Wheeler County Soil Conservation District.

Wheeler Whispers

By J. C. Howell

A letter this week from Wheeler Times and Whispers and it was addressed to me. I guess you think that we feel important. Anytime you send me a letter, I guess you think that we feel important. Anytime you send me a letter, I guess you think that we feel important. Anytime you send me a letter, I guess you think that we feel important.

LEE ANNOUNCES NEW FRIGIDAIRE

Lloyd Lee, of Ernest Lee Hardware, told today of broad new 1950 Frigidaire household refrigerators, ranges and other products, which he inspected recently during a special preview meeting in Fort Worth conducted by the Frigidaire District there.

Lee said that he has some models of the new refrigerators on display now.

The new refrigerator line affords three distinct types of refrigeration, four separate series and 10 sizes. Food storage capacities range from four to 17 cubic feet. Lee pointed out that the line includes two-door Imperial refrigerators equipped with separate "locker-top" freezing compartments; De Luxe models with full-width freezers and full-length doors, and Master and Standard refrigerators.

"All models", he said, "reflect distinctive new Raymond Loewy styling. Gold and chromium outside trim adds to the appearance of top refrigerators of the line while interiors are made more attractive by colorful new ice-blue and gold." Among the many new features are "target" door latches, adjustable and sliding aluminum shelves, full-width plastic chill drawers, plastic basket drawers and a new twin Hydrator arrangement.

Mrs. Lee and their daughter, Marsha, accompanied Lloyd to Ft. Worth to the preview showing.

Grizzard To Speak At Meth. Men Meeting

Minister Ernest Grizzard of the Wheeler Church of Christ will be the speaker for the Methodist Men at the Methodist Church, Friday night at 7:15. C. J. Meek, Program Chairman announced.

Monday, January 31 is also the day to pay your 1949 personal and real property taxes, city, county and state. Citizens who do not pay their taxes are liable for penalties. (Continued on last page)

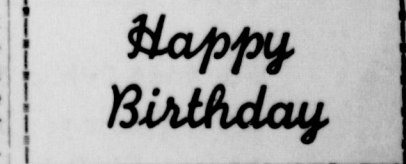

January 27—February 2

- Cora Hyatt
- Mrs. W. E. Taylor
- Elva Green
- Mrs. A. B. Crump
- Flaucy Holt
- Cecil Denison
- Duane Bradford
- Carroll Adams
- Edwina Brown
- Nancy Graham
- Mary Black
- Cherri Kay Noah
- Bob Lowrie
- Mrs. J. W. Barr

THE WHEELER TIMES

Published Every Thursday at Wheeler,
Wheeler County, Texas, By
COOPER, HOWELL & MONTGOMERY

J. C. Howell Editor-Manager
Annie Mae Howell Society Editor
Richard L. Bradley Printer
Maurice Pettit Apprentice



MEMBER

Panhandle Press Association
National Editorial Association

ADVERTISING RATES

National Rate 42c Column Inch
Local Rate 35c Column Inch
Classified See Want Ad Page

SUBSCRIPTION RATES

In Wheeler, Beckham and
Hemphill Counties

3 Months	75c
6 Months	\$1.25
1 Year	\$2.00

Everywhere Else

3 Months	85c
6 Months	\$1.50
1 Year	\$2.50

Entered as second-class matter December 18, 1933, at the postoffice at Wheeler, Texas, under act of March 3, 1879.

NOTICE TO PUBLIC

Any erroneous reflection upon the character, standing or reputation of any person, firm or corporation, which may appear in the columns of this paper will be gladly corrected upon due notice being given to the Editor personally at the office at Wheeler, Texas.

THURSDAY, JANUARY 26, 1950

Editorial

WE HOPE IT LASTS

The predictions from Washington are that 1950 will see a more placatory attitude of government toward business than has been the case in the recent past. This is based on the supposition that the party in

power will find it profitable to do business in a year of crucial congressional elections. The speculation seems valid, since it is scarcely to be supposed that any political group would pursue election-year policies calculated to alienate any influential class of the population.

Whether or not such conciliatory purpose is behind it, the latest report of the Council of Economic Advisers, entitled "Business and Government", contains statements which are fully in line with a policy of re-assurance to business. The report lays emphasis upon joint government-business action designed to promote "stability and growth within our free enterprise system." As if to soothe business uneasiness over recent actions brought by the government under the antitrust laws, it acknowledges that "well-conducted" big business as well as small business has a place in our economic scheme.

Reassuringly, it also states the belief that increased production is the key to economic well-being and the constant business and industrial expansion which is essential to the nation's economic health.

Actions translating these sense-making sentiments into policy could have a powerful persuasive effect in melting business distrust of the honorableness of the administration's intentions. If they are phrases intended only to further a courtship leading to next November, it is to be hoped they will be repeated so often by those in power that they themselves will be convinced. Stranger examples of self-persuasion have been known to take place in courtship.

—From Fort Worth Star-Telegram

DANES AND RABIES

A Danish actress in New York for the last 10 years has cut short a six-month visit to her homeland because Danish authorities insisted upon a lengthy quarantine of her pet cocker spaniel as a precaution against the introduction of rabies.

The actress' choice in the matter, of course, is not open to criticism, but the Danes are subject to compliment for hewing to a wise law which ought to be universal. The United States, which could have been rid of rabies years ago, has a shameful rabies incidence because of a general disregard of laws relating to its control.

A nation which holds a false sentimentality over the subjection of animal pets to law is protecting neither its pets nor its people.—From Fort Worth Star-Telegram

The month of January 20 to February 20 has been designated as Pecan Tree Planting Month in Texas. The program is being sponsored by the Garden Clubs of Texas.

Church Calendar

FIRST BAPTIST CHURCH
Sunday School 10:00 a. m.
Morning Worship 11:00 a. m.
Evening Worship 8:00 p. m.
W.M.U., Tuesday 2:30 p. m.
Prayer Service, Wed. 8:00 p. m.
Teacher's Meet, Tues. 8:00 p. m.
We preach Christ crucified, buried risen, and coming again.
M. B. SMITH, Pastor

CHURCH OF CHRIST
Bible Classes 10:00 a. m.
Worship and Sermon 11:00 a. m.
Evening Worship 8:00 p. m.
Young Peoples Class, Sun. 6:00 p. m.
Ladies Bible Class, Mon. 2:00 p. m.
Wed. Eve. Classes 8:00 p. m.
ERNEST GRIZZARD, Minister

THE METHODIST CHURCH
Church School 9:45 A. M.
Morning Worship 11:00 A. M.
Evening Service 8:00 P. M.
Prayer Meeting (Wed.) 8:00 P. M.
Church Night — First Wednesday
Methodist Men, 2nd & 4th Thurs.
DARRIS L. EGGER, Pastor

CHURCH OF GOD
Old Mobeetie
Sunday School 9:45 a. m.
Morning Worship 11:00 a. m.
Willing Workers 2:30 p. m.
Tuesday
Young People's Service, 7:00 p. m.
Saturday
B. A. RATCHFORD, Pastor

BRISCOE BAPTIST CHURCH
Sunday School 10:00 a. m.
Morning Worship 11:00 a. m.
First and Third Sundays.
Training Union 7:30 p. m.
Evening Worship 8:00 p. m.
Prayer Service 7:30 p. m.
Wednesdays, following First and Third Sunday preaching services.
W.M.U. each First and Third Mondays at 2:00 p. m.
Each and everyone is cordially invited to attend each service.

TWITY BAPTIST CHURCH
Sunday School 10:00 a. m.
Morning Worship 11:00 a. m.
Evening Worship 8:00 p. m.
Mid-week prayer service 8:00 p. m.
NELSE D. WRIGHT, Pastor

KELTON BAPTIST CHURCH
Sunday School each Sunday at 10:00 a. m.
T. U. each Sunday at 7:30 p. m.
Preaching each Sunday at 11:00 a. m. and 8:30 p. m.
A. G. ROBERTS, Pastor

CHURCH OF THE NAZARENE
Sunday School 10 a. m.
Worship 11 a. m.
N.Y.P.S. 7:30 p. m.
Evening Worship 8:00 p. m.
Prayer Meeting Wed. 8:00 p. m.
C. D. CLIFFT, Pastor

ALLISON PENTECOSTAL CHURCH
Sunday School 10:00 a. m.
Worship 11:00 a. m.
Young Folks Service 7:30 p. m.
Worship 8:00 p. m.
Wednesday Night Prayer Meeting 8:00 p. m.
REV. ROBERT ESTES, Pastor

FIRST METHODIST CHURCH
Mobeetie, Texas
Church School 10:00 a. m.
Morning Worship 11:00 a. m.
M. G. F. Meeting 6:45 p. m.
Evening Worship 7:30 p. m.
Wed. Evening Prayer Service 7:30 p. m.
You Are Welcome.
VERNON E. WILLARD, Pastor

BRISCOE METHODIST CHURCH
Sunday School Each Sunday 10:00 a. m.
Preaching, second and fourth Sundays 11:00 a. m. and 8:00 p. m.
A hearty welcome to all.
L. J. HELM, Pastor

ALLISON METHODIST CHURCH
Sunday School Each Sunday 10:00 a. m.
Preaching, first and third Sundays 11:00 a. m. and 8:00 p. m.
A warm welcome to all.
L. J. HELM, Pastor

ALLISON BAPTIST CHURCH
Sunday School 10:00 a. m.
Preaching Service 11:00 a. m.
Training Union 7:30 p. m.
Preaching Service 8:30 p. m.

KELTON METHODIST CHURCH
Church School 10:00 a. m.
Preaching 11:00 a. m. every third Sunday.
MYF, WSCS and Bible Study 7:30 p. m.
Preaching 7:30 p. m. every third Sunday.
H. E. LONG, Pastor

Home Sweet Home

By Mary House
I can always tell when summer is on its last lap. About now there's a rising family howl for more evening picnics in our favorite grove on the edge of town.

Some years ago I realized that picnics are inevitable for a woman with a husband and a pair of offspring, and that a picnic is no picnic unless rendered painless. So I instituted a system.

The first step was education: I've taught my brood that picnics are more fun cafeteria style. I provide the fixings and they make their own. It's a kitchen timesaver.

Obtaining necessary picnic equipment was the next step.

Mine includes three big insulated jugs, two to hold ice cubes, the other for a hot dish; small covered dishes (for sandwiches spreads and ample glasses for beverages).

Drinks, like iced tea or lemonade, always taste better in glasses but finding glassware that would withstand the rough and tumble of a picnic presented a problem. I've solved it with those sturdy "bounce" tumblers, the kind that can take a beating, and outlast ordinary glasses three to five times. In addition, they have a safedge of specially hardened glass that resists nicking—a picnic safety factor I sincerely welcome.

Incidentally, the maker of these glasses is brave enough to etch the date of manufacture on the bottom of every glass. This permits the consumer to judge how long they stand up in comparison to ordinary tumblers. Ours, I note by the date, have lasted through the summer and six picnics without a casualty. I think that manufacturer has courage.

Outdoor activity raises a picnic's thirst, and I'm not one to let my family complain about my al fresco larder. I provide a breaded extract for freshly squeezed juice for lemonade, a jar of sugar solution, and a plentiful supply of chilled Coke.

To make certain the bottles of Coke stay cold, I leave them in my kitchen refrigerator until the very last, then wrap them well in thick layers of newspaper. This insulation will retain the cold until the tail end of the outing—and long before that the Coke will have disappeared down parched gullets.

Between us, I might quietly confess that this seasonal pressure for more evening picnics is self-instigated. It's really a lot less work than whipping up a regular dinner at home.

ASSEMBLY OF GOD
Mobeetie, Texas
Sunday School 10:00 a. m.
Worship 11:00 a. m.
Junior Church 7:30 p. m.
Sunday Night Service 7:00 p. m.
Prayer Meeting, Tues. 7:30 p. m.
Young Peoples Ser. Thursday 8:00 p. m.
H. E. LEE, Pastor

FIRST BAPTIST CHURCH
Mobeetie, Texas
Sunday School 10:00 a. m.
Morning Worship 11:00 a. m.
Training Union 7:30 p. m.
Evening Worship 8:30 p. m.
Prayer Meeting, Wed. 8:00 p. m.
JAMES M. BRYANT, Pastor

Sharp Saws
Have been used and tested by machine. Mechanically precise. Saws cut true. Clean cut. Quick work. No-jump like our work.
R. ST. JOHN
Mobeetie, Texas

ROGUE THEATRE

FRIDAY AND SATURDAY—
"Bullet Code"
—starring—
George O'Brien and Virginia Vale

PREVUE SATURDAY NIGHT—
SUNDAY AND MONDAY
"My Dream Is Yours"
—starring—
Doris Day, Jack Carson and Lee Bowman

WEDNESDAY AND THURSDAY—
"Flamingo Road"
—starring—
Joan Crawford and Zachary Scott

INVEST YOUR PRINTING MONEY IN WHEELER

PROTECTION FROM FIRE LOSS!

The number of homes and business destroyed by fire are on the increase. It is reasonable to expect with deterioration of buildings and inability to obtain adequate repairs and maintenance.

ONE NEVER KNOWS

When or where the next fire may occur nor how extensive its damage may be. The surest way to combat this hazard is to be adequately protected by the right fire insurance policy. Insuring your business or home for you against loss by fire is our business. We want to work with you for this protection.

DON'T DELAY ANOTHER DAY

Why not get in touch with us right today. We will gladly help you out an insurance plan with greatest possible protection for the money you pay.

DORIS FORRESTER AGENCY

INSURANCE & ABSTRACTS
Phone 15

Aerial Reseeding

For permanent native grass pastures in any area will be contracted by

DOWD SEED CO.

P. O. Box 660—Lakin Kansas—Phone 22
We are in the Panhandle territory now.
Contact us for early seeding.

STOP! DO YOUR MACHINES NEED NEW PARTS?



Protect Your Equipment... WE CARRY A COMPLETE STOCK AT ALL TIMES

Genuine IHC Parts are exactly like those assembled into new machines at International Harvester factories. That's why they fit better, last longer, and retain the original economy and performance of your equipment. Why not check over those machines now that you'll be using soon and make a list of any broken or worn parts? Then you can make important replacements without any rush and be all set to go to work on time. We feel these Genuine IHC Parts are built to do the job better than any other parts. That's why we keep our bins full of them. Let us fill your order now.

HIBLER IMPLEMENT CO.
PHONE 151
WHEELER



LOOKING FOR New Ideas in home lighting?

For the latest in modern, smart home-lighting ideas you'll want to see the new Certified Lamps. Now at your dealer's is a wide array of beautiful Certified Lamps designed to be the perfect complement of any decorative idea... and they give so much extra light! With Certified Lamps you'll get from 50% to 100% more light from the same size bulb... without harmful, eye-straining glare.

See your Public Service representative... let him show you how you can dress up your home with light... for better living and better seeing.

Look for the blue tag that tells you it's a genuine Certified Lamp. They're built to comply with 105 rigid, exacting specifications for construction and performance. See them today.

SOUTHWESTERN PUBLIC SERVICE COMPANY
35 YEARS OF GOOD CITIZENSHIP AND PUBLIC SERVICE

The demonstration of the Extension Service of the Texas A & M College System and extension specialists trained the leaders who in turn passed the information on to the club members.

Mobeetie Hi-Life

STAFF

Editor ----- Betty Lancaster
 Ass't. Editor ----- Patsy McCauley
 Sports Editors ----- Peggy Williams and Dale Haynes
 Senior Reporter ----- Jay Willis
 Junior Reporter, Madge Patterson
 Sophomore Reporters ----- Pete Seitz and Jim Bob Wright
 Freshman Reporter, Vondell Wallis

JUNIORS FAVORITE PASTIMES

Edwin ----- Studying
 Bobby ----- Being a pest
 Mary ----- Going to Pampa
 Ann Nell ----- Chasing men
 Joe ----- Arguing
 Madge ----- Running around
 Bernice ----- Going with Jack
 Patsy ----- Going with boys
 Evelyn ----- Fouling in basketball
 Oudia ----- Acting silly
 Harold ----- Loafing

THE THINGS THE JUNIORS WANT MORE THAN ANY THING ELSE ARE:

Edwin ----- A text book
 Joe ----- A girl
 Bobby ----- A B.B. gun
 Mary ----- A diamond
 Ann Nell ----- A boyfriend
 Patsy ----- A new white Ford
 Madge ----- Some place to go
 Bernice ----- A little cottage on a hill
 Evelyn ----- To go to State in basketball
 Oudia ----- Ted to get him a car
 Harold ----- To go to Shamrock

SOPHOMORE NEWS SONG DEDICATIONS

From Nep to Anna Lou, "Far Away Places".
 From Jimmy to Shirley, "Why Don't You Haul Off and Love Me?"
 From Shirley to Jimmy, "You

Almost Killed My Soul".
 From Barbara to Harold, "I Love You So Much It Hurts Me".
 From Billy to Naomi, "How Soon?"

From Patricia to Dewayne W., "Meet Me in the Moonlight".
 From Inez to Vernon, "Love Sick Blues".

From Mearlene to Byron, "I Gotta Have My Baby Back".
 From Mearlene to Neil, "Don't You Flirt With Me".
 From Barbara to Walter, "Near You".

From Barbara and Mearlene to Inez, "Mule Train".
 From Frances to Billy L., "I'll Be True To You In My Fashion, Darling".

From Joe to Miami (Ginger), "My Darling, My Darling".
 From Jim Bob to Evelyn, "Tomorrow Night".
 From Vernon to St. Mary's, "Alphabet Song".

NICKNAMES

Joe Brown ----- Don't Cry Joe
 Jimmy Coward ----- Captain Coward.
 James Davis ----- Prettyboy Floyd.
 Rita Haines ----- Blondie
 Harold Hooker ----- Buck.
 Harold Hill ----- burner.
 Mearlene Hooker ----- Hook.
 2nd Choice.

Inez Lancaster ----- Toothless
 Billy Leonard ----- Willy
 Paul Jones ----- Jonesy
 Nep Patton ----- Zeb
 Wendell Seitz ----- Fruitenrich
 Monroe Seitz ----- Pete
 Frances Totty ----- Fran, Totty
 Patricia Trimble ----- Pat
 Vernon Willard ----- St. Mary's
 Jim Bob Wright ----- James Robert

Don't walk in a daze—
 Look both ways.

A new 24 page illustrated booklet, "Your Farmhouse . . . Heating" can be secured from the Government Printing Office, Washington 25, D. C. for 15 cents.

Every home should be protected by home fire fighting equipment. Keep it in good operating shape and ready for instant use. The first few minutes are the most vital so far as fire fighting is concerned.

THE WHEELER TIMES classifieds offer more for less money, to both buyer and seller, than any other business device we know about.

ALLISON NEWS

Mrs. Lester Levitt

Mr. and Mrs. Nick Weibie had as their Sunday guests Wesley Steen and family from Wheeler; Pat Crawford and family; Bill Rowley and Pearl Crawford from Canadian; Lawrence Crawford and family and Ernest Sparks and family from Glazier.

Archie Dillon and nephew, Bobby Dillon, motored to Woodward, Okla. Monday where Bobby consulted his physician about his foot injury.

Patsy Huff and Barbara Fry, students at Canyon College spent the weekend here with their parents, Mr. and Mrs. Pat Huff and Mr. and Mrs. Tobe Fry.

Ralph and Glen Markham and families from Dalhart spent the weekend here with relatives.

Sam Risner and family of Wheeler spent Sunday with Mrs. M. L. Risner.

Sam Moore made a business trip to Amarillo Monday.

Mr. and Mrs. Leslie Waters of Mobeetie and Mr. and Mrs. Roy

Langford were dinner guests in the Lester Levitt home Thursday.

R. P. Grayson of Dumas is a business visitor here this week.

Mrs. C. A. Copeland was a dinner guest in the Ray Brown home Sunday.

Mr. and Mrs. Ross Waldrup were dinner guests in the home of Mr. and Mrs. Bill Begert Sunday.

Mr. and Mrs. Harold Jones and family were dinner guests in the Rev. L. Dake home Sunday.

Mr. Turner from Perryton attended to business here one day last week.

Forraine Evans and family and Mr. and Mrs. B. A. Dickerson visited Jim Marshall Sunday afternoon.

Mr. Marshall is confined to his bed on account of a leg infection.

(Smiley) Olson from Sweetwater, Texas visited Bobby Dillon here over the weekend.

David Waldrup left Friday for Walnutridge, Ark. where he will enter college. He is studying for the ministry.

Mrs. Elbert Walls and children spent Sunday in the John Bryant home.

Leo Peterman and family spent Sunday at Gageby with his bro-

ther, Harold Peterman and family.

Wayne Gruver and Uncle Sam Morris from Amarillo spent Sunday here in the A. Williams home.

Mrs. Lester Levitt and son, Lynn, were in Canadian Monday and were dinner guests of Mrs. T. W. Newton.

Mr. and Mrs. Aubrey Bowers and son and Mrs. Pat Huff and daughter, Patsy, were in Canadian Monday.

Mr. and Mrs. Loyd Jones motored to Canadian Friday on business.

Mr. and Mrs. Archie Dillon, Bobby Dillon and Smiley Olson from Sweetwater and R. C. Taylor visited in the Rex Miller home Sunday.

Frozen water pipes and hydrants cut off the winter supply of water for farm livestock and poultry. The use of electrical heating cable or frost-proof hydrants will solve the problem. Remember that water is just as necessary to livestock and poultry in the winter as in the summer.

READ THE TIMES WANT ADS

WIN MIKE OR IKE

BOTH WILL BE GIVEN AWAY

At Our Store
SATURDAY
 FEBRUARY 4
 (First Sat. in February)

Come in and learn
 how you can win one
 of these hogs.

Use Your Cream, Poultry and Eggs
 For Highest Market Prices!
WHEELER COUNTY PRODUCE ASS'N
 PHONE 142 P. O. BOX 93
 WHEELER, TEXAS

McCormick Garage

Complete Tune-up and General Repair.

Expert mechanics with the newest and best equipment obtainable.

All Work Guaranteed. Phone 170, Wheeler

We have just installed a new Standard Automatic Dryer

We have just installed a new, completely modern and completely automatic Standard Dryer in our laundry and are now prepared to offer the citizens of this vicinity a new service when it comes to laundering.

The new dryer which we have installed is guaranteed not to scorch or burn your clothes in any way and we can dry your clothes completely dry or we can leave them damp just ready to iron if you prefer.

This new service will be of great value to the people of this area, especially in bad weather, and we hope you will take advantage of it.

FREE We will dry one bedspread absolutely FREE for each of our customers just to demonstrate what this new dryer will really do.

Coward's Laundry

MOBEETIE, TEXAS

1949 City Taxes Due

1949 Taxes for the City of Wheeler are due and payable on or before January 31, 1950.

Taxes which are not paid by that time will become delinquent on February 1, 1950, and will take a penalty, with interest to be added until paid.

All property owners in the city are urged to pay their taxes before the the end of the payment time.

City of Wheeler

T. J. Daughtry, Collector
 Office in Courthouse

"Wonder if it's cold outside"

It may be freezing outside, mister, but you'll never know it inside if your home has adequate, vented, automatic natural gas heating. And the same little pipe that delivers gas to your heating system will furnish fuel for heating water, cooking, refrigeration—for all the major jobs in the home . . . at a cost of only a few pennies a day.

GAS CONTRIBUTES TO YOUR WELFARE

You benefit in many ways from gas company dollars spent in the Gulf South. Gas companies pay wages, royalties and dividends to you and your neighbors and buy a wide variety of supplies and equipment from local concerns. They pay millions in taxes to support state and local governments. They make everybody's business better!

UNITED GAS SERVING THE *Gulf South*
 AND UNION PRODUCING CO.

Society

Mr. and Mrs. Gaines Honored Friday Evening

A group of friends and relatives gathered at the home of Mr. and Mrs. W. L. Gaines, who are called Uncle Fate and Aunt Lucy by many, Friday evening, January 20, and surprised them with a covered dish supper and useful gifts.

After the bountiful buffet supper the evening was spent visiting.

Those present were: Mr. and Mrs. Frank Rogers and J. E. Mr. and Mrs. Ed Gaines; Mr. and Mrs. C. M. Hampton; Mr. and Mrs. John Hodges and Vendell;

Lee Home Is Scene Of Briscoe HD Club Meet

The Briscoe Home Demonstration Club met in the home of Mrs. Henry Lee, January 17.

During the business session the club voted to meet at 2:00 p. m. during the winter months as the days are so short.

An exchange of feed sacks will be a regular feature of the club meeting each second meeting of the month. A "Pig In The Poke" sale will also be held, members may bring any article they wish to donate. The articles will be

auctioned off and the money will go to the club fund. The hostess will act as auctioneer.

The program for the afternoon was on the duties and functioning of club committees.

Those present were: Mrs. Guy White and baby daughter of Odessa and Mrs. Ernie, visitors; Mesdames M. B. Elland, Sy Mason, John McCarroll, Sterling Price, Perry Riley, Clarence Zybach, Elbert Zybach, Ernest Zybach and Miss Tamsey Riley and the hostess, members.

The next meeting will be January 7, with Mrs. Elbert Zybach.

Mrs. Meek Hostess To County Line HD Club

Mrs. Clyde Meek was hostess to the members of the County Line Home Demonstration Club, Thursday, January 19.

The meeting was called to order by the vice-president, Molly Selby. Lois Helton gave the devotional, "Modern Parables" by Fulton Oursler. Roll call was answered by suggested topics that each had chosen for the year. T.H.D.A. marketing recommendations were read and discussed.

Following the business meeting a demonstration on "Icings and Decorations" was given by the club members and was a very successful demonstration.

Attractive refreshments were served to nine members and one guest.

The next meeting will be in the home of Mrs. Ben Helton on February 2.

Mrs. Jones Honored At Pink-Blue Shower

Mrs. Billy Ray Jones of Allison was honored with a pink and blue shower Thursday, January 19, from 3:00 until 5:00 p. m. at the home of Mrs. Don Farmer in Allison with Mrs. B. A. Dickenson as co-hostess.

Delicious punch and cake was served to the following: Mesdames Harold Jones, Herman Topper, Dave Gilmer, Roy Langford, Loyd Jones, Clifton Taylor, Joe Walsh, Lester Levitt, Ting Aderholt, Raymond Jones, Rayburn Hall, O. F. Jones, Bob Taylor, Everett Goad, Doris Witt, L. Dake, Elbert Walls and Misses Reta Faye Aderholt and Glenna Sue Elmore.

A number of gifts were sent to the honoree.

Mr. and Mrs. J. M. Wright and Mr. and Mrs. Bill Wright of Mobeetie were called to Dalhart Thursday of last week due to the death of Mrs. Jessie Gaylor, sister of John and Bill Wright. Burial was in the cemetery at Shamrock Saturday.

Mr. and Mrs. M. L. Gunter, Jr. and little daughter of Spearman visited in Wheeler Sunday with his mother, Mrs. M. L. Gunter, and other relatives.



Brilliantly designed and distinctively styled in gleaming white, gold chromium and ice-blue, this streamlined Frigidare DeLuxe refrigerator is representative of an extensive new 1950 line of 20 models in three types. Featured are such innovations as adjustable and sliding aluminum shelves, twin extra deep porcelain Hydrators which can be stacked to make space for big items, a new full-width plastic chill drawer for beverages, and a new plastic basket drawer for eggs. The new full-length door and ice-blue and gold interior trim make it particularly pleasing.

AVAILABLE 1950 MODELS
NOW ON DISPLAY
AT

ERNEST LEE HARDWARE
Furniture - Rugs - Radios - Hardware



Specials For Friday & Saturday

Fresh Packed PURE LARD	3-lb. Carton 41c	Fresh Pork SAUSAGE	Pound 24c
Washing Powder TIDE	Large Box 25c	Packard's Best FLOUR	25-lbs. \$1.69

CRISCO 3-lb. can 77c

Delight Breakfast BACON	Pound 41c	Beef SHORT RIBS	Pound 29c
Front Quarter BEEF ROAST	Pound 45c	Pure Meat HAMBURGER	Pound 35c

MODERN FOOD MARKET

PHONE 93

WHEELER

SPECIALS FOR FRIDAY AND SATURDAY, JANUARY 27 & 28

IGA DOLLAR DAZE!

SEE WHAT YOU CAN BUY FOR A DOLLAR!

3 for \$1

IGA No. 2 1/2-3 for
Fruit Cocktail . \$1.00
Libby's No. 2 1/2-3 for
Bartlett Pears . \$1.00
Welch Pure Cherry 16-oz. 3 for
Preserves . . . \$1.00
V-8 46-oz. can-3 for
Veg. Cocktail . \$1.00
Arms Corned 12-oz. can 3 for
Beef Hash . . . \$1.00

4 for \$1

Red No. 2 can-4 for
Pitted Cherries \$1.00
Good Value No. 2 1/2-4 for
Apricots \$1.00
IGA Fancy 46-oz. can-4 for
Tomato Juice . \$1.00
Libby's or D. M. No. 2 1/2-4 for
Peaches \$1.00

5 for \$1

IGA Fancy 26-oz. Jar-5 for
Apple Butter . \$1.00
Ven Camp No. 2 1/2 can-5 for
Pork & Beans . \$1.00
Good Value No. 2 1/2 can-5 for
Tomatoes . . . \$1.00

6 for \$1

Giant 6 for
Hershey Bars . \$1.00
D. M. or Libby's No. 303-6 for
C S Corn . . . \$1.00
IGA 14-oz. Btl.-6 for
Fancy Catsup . \$1.00

IGA
PORK & BEANS
12 No. 300 Cans
\$1.00

STANDARD
SPINACH
OR TOMATOES
12 No. 1 Cans
\$1.00

RED & WHITE
SOAP FLAKES
(Limit 12 Boxes)

12 Large Boxes **\$1.00**

GOOD VALUE
HOMINY

13 No. 2 Cans **\$1.00**

AMBASSADOR
TOILET TISSUE

15 Rolls **\$1.00**

STANDARD CUT
GREEN BEANS

10 No. 2 Cans **\$1.00**

ROSEDALE
WHOLE KERNEL GOLDEN CORN

MEETER'S
FANCY KRAUT

SNO-KREEM SHORTENING 3 Pound Can

HI-C
ORANGE JUICE

TRI-VALLEY
APRICOT NECTAR

NOLA
SOAP FLAKES

"Econo-Trim" Meats

Branded for Quality...Trimmed for Value!

BROOKFIELD
PIG LINK SAUSAGE

Pound
39c

MEATY
SUGAR CURED HAM HOCKS

Pound
25c

CORN KING
SLICED BACON

Pound
43c

CHUCK BEEF ROAST

Center Cut
Pound
49c

SKINLESS WEINERS

Pound
39c

KANSAS LONGHORN CHEESE

1 lb
45c

WHITING FISH

Pound
19c

Feature of the Week!

IGA BRAND
Apple Sauce
No. 2 CAN



7 for **\$1.00**

VEL-DREFT-TIDE
OXYDOL-DUZ
RINSO-SUPER SUDS

Large
Box

23c

Fruits & Vegetables

Farm-Fresh from Store to You!

NO. 1 RED
POTATOES

10-lb. Mesh Bag
39c

RUBY RED
CRANBERRIES

1-lb. Cello Bag
20c

US NO. 1
YELLOW ONIONS

3-Pounds
23c

CLAY FOOD STORE

Phone 145

Free Delivery

Wheeler, Texas

EASIEST WAY TO BUY OR SELL WANTED ADS

per line (counting 5 words to line) for first insertion charge, 45c; 10c per line after first time. 30c. Reader ads scattered among local items each insertion. Cards that run every week 30c per week.

ADVERTISING—National rate, 42c an inch; Local rate, 35c per column inch, 28c per inch when more used each week during calendar month

FOR SALE—B tractor, cultivator, planter, knife attachments, fertilizer box, sweeps, all in good condition and ready to go. 1 Letz Feed Mill and 1 Hammermill. W. L. Williams, 2 1/2 miles south west of Wheeler. 2-tfc.

FOR SALE—4 room stucco house and 3 lots. See Mrs. Pearl Brigham on So. Main. 7-1tp.

FOR SALE—New all metal kitchen cabinet for only \$199.50. See them at Nash Appliance and Supply Co. 43-1tc.

FOR SALE—Service Station, garage, and machine shop located

at Allison. See Carl Giddens at Phillips Service, Allison. 5-3tp.

FOR SALE—1680 bundles in field for \$80.00. H. H. Herd, Wheeler. 7-1tp.

FOR SALE—New 1949-1950 Texas Almanacs, \$1.00 per book. The Wheeler Times. 4-tfp.

FOR SALE—Some nice milk cows, grade and registered. Registered Jersey bull service age. J. F. Shamblin, Route No. 2, Erick, Okla. 2 miles west and 5 miles south on Highway No. 30. 7-2tp.

FOR SALE—Spring barley Seed. Just call 158, Shelby Pettit, Wheeler. 6-tfc.

Just received new shipment of popular priced living room suites. See them at Nash Appliance and Supply Co. 44-1tc.

FOR SALE—Two door Ford sedan. Wheeler Gas Co. 47-2tc.

FILING EQUIPMENT—We have several 4-drawer letter files, 4-drawer legal files, 2-drawer letter files, 1-drawer letter files and

plenty of file folders in stock to take care of your first of the year needs.

The Wheeler Times Office Supplies Job Printing

FOR SALE—Late Model H Farm tractor, exceptionally clean. Fully equipped. G. T. Arrington, Mobeetie. 7-3tp.

FOR SALE—Good used Underwood typewriter, just cleaned and reconditioned, \$40.00. The Wheeler Times. 4-tfp.

FOR SALE—'47 Model Minneapolis-Moline tractor with 2-row equipment. Good condition. Holdenman Implement Co., Wheeler 6-tfc.

MISCELLANEOUS

Experienced tractor man with family wants job on farm. Must have living quarters. Would consider full time work or part-time, part-crop. J. I. Leard, 7 miles east of Wheeler on pavement. 7-1tp.

Monuments, grave covering, curbing and all memorial work. Will Warren. 21-tfc.

Want to Buy farm equipment and rent or lease farm. Horace Blair, Star Rt. 2, Pampa or Le-fors Coltexo Carbon Plant. 6-2tp.

WATKINS DEALER WANTED

In Wheeler County. Excellent earnings for the right man with car and between the ages of 25 and 55 years. You can start on credit or cash basis. Representative will contact personally and furnish details without obligation. Write A. Lewis, c/o the J. R. Watkins Company, Memphis, Tennessee. 1-2tc.

WANTED—To buy your hatching hogs and shoats. Call J. P. Barber or Albert Williams at Farmer's Livestock Market, Shamrock. Day phone 236, night phone 547-W. 23-4tc.

BRUCE & SONS TRANSFER
Local and long distance moving. Best equipment and vans. We have plenty storage space. Agent: North American Van Lines, serving the Nation. Phone 934, Pampa, Texas. 48-tfc.

TYPEWRITERS FOR RENT
We have some Remington portable typewriters which we will rent at the rate of \$4.00 per month, \$1.25 per week or 50c per day.

THE WHEELER TIMES Office Supplies Job Printing

Alcoholics Anonymous offers help to men and women who have an honest desire to stop drinking. Write P. O. Box 589, Shamrock, Texas. 5-tfc.

CARD OF THANKS

We take this opportunity to thank each one who sent the many beautiful flowers, card and many other gifts to me while we were in the hospital, also those who helped in many other ways. May God richly bless you all. Mr. and Mrs. Hammy Herd

TO WHEELER TIMES NOW! PAY YOUR SUBSCRIPTION

DANCE

TO THE MUSIC OF



AL NOLAND

AND HIS

SADDLE PALS

RADIO STARS OF KPND

—Featuring—

The Best In Western

And Popular Music

at the

AMERICAN LEGION HALL

Wheeler Texas

Saturday Night

January 28th

—Admission—

\$1.50 per man

Women Free

Personal

Mr. and Mrs. Arnold Waldo and children of Littlefield, Mrs. J. B. Rogers and son, Stanley, and Alvin Smith of Amarillo visited here over the weekend with relatives and friends.

Mr. and Mrs. Sam Watson made a business trip to Shattuck, Okla. Wednesday.

Mr. and Mrs. Lloyd Lee and daughter, Marsha, attended the Frigidare Convention and the showing of the 1950 models in Ft. Worth the first part of the week.

Rev. and Mrs. Sam Isaacs of Gallup, N. M. visited in the homes of Mr. and Mrs. Jim Risner, Mr. and Mrs. Sam Risner and Rev. and Mrs. G. W. Simmons Tuesday. Rev. Isaacs is serving, and has been for several years, on the Baptist Home Mission Board as Missionary to the Navajo Indians in New Mexico.

A number from Wheeler attended the concert in Shamrock Monday night which featured concert artist, Wm. Masseios. Those attending included Mr. and Mrs. Harold Nash, Mrs. C. J. Meek, Mrs. C. C. Robison, Mrs. H. M. Wiles, Mrs. Madge Porter, Mrs. M. McIlhenny, Mrs. W. K. Frey, Miss Blanche Grainger, Grainger, McIlhenny, Miss Gladys Mobley, Mrs. Lee Guthrie, Mrs. Frank Wofford and Mrs. Harrison Hall.

Sunday dinner guests in the Darrell Atherton home in Briscoe were Mr. and Mrs. Ted Atwood and daughter, Mr. and Mrs. Dick Atwood and boys of Kelton, Mr.

and Mrs. Floyd Atherton and Bill of Wheeler, Mr. and Mrs. Edd Riley and family of Briscoe. Callers in the afternoon were Mrs. Gwyn Edwards, Mrs. Arthur Edwards and daughter of Wheeler, and Mr. and Mrs. Kenneth Edwards and son of Amarillo.

Mr. and Mrs. Frank Joslin are the parents of a 5 1/2 pound son born at the Wheeler Hospital January 22.

Mrs. Jim Calcote was dismissed from the Wheeler Hospital Tuesday.

day where she had been a medical patient.

Mr. and Mrs. J. C. Pierce are the parents of a 6 1/4 pound baby daughter, born at the local hospital January 25.

Friends of Mrs. Hammy Herd will be happy to know she is improving nicely and has gone home from the hospital.

THE WHEELER TIMES classifieds offer more for less money, to both buyer and seller, than any other business device we know about.

Don't walk in a daze—Look both ways.

PAY YOUR SUBSCRIPTION TO WHEELER TIMES NOW!

MOVED!

I HAVE MOVED MY

WATCH REPAIR SHOP

From the Crescent Cleaners to the building SOUTH OF CITIZENS STATE BANK

EXPERT WATCH REPAIRING

—All Work Guaranteed—

H. B. GRIDER, JR.

B & B Grocery and Market

MOBEETIE, TEXAS

FRI. & SAT.

JAN. 27 & 28



Joy Suds
BUBBLE BATH
Per Box **25c**

Dole Sliced
PINEAPPLE
No. 2 1/2 Can **33c**

Shurfine
HOMINY
2 No. 2 1/2 Cans **25c**

Dried
PINTO BEANS
4 Pounds **39c**

Hunt's
CATSUP
2 14-ounce Bottles **27c**

DUZ
Large Box **25c**

FAB
Large Box **25c**

VEL
Large Box **25c**

Bab-o
CLEANSER
2 Cans **21c**

Shurfine
SPINACH
2 No. 2 Cans **29c**

Delicious
APPLES
1 Pound **10c**

Crustene
SHORTENING
3 Pound Carton **59c**

Our-Favorite
APPLE SAUCE
No. 2 Can **19c**

PLENTY OF
FRESH VEGETABLES

All Brands
MILK
Large Size **10c**

Red Star
CORN MEAL
5 Pound Bag **38c**

Sunshine Krispy
CRACKERS
1 Pound Box **25c**

B & B Grocery & Mkt.

Mobeetie, Texas

NO QUESTION about SAVINGS

WHEN YOU COMPARE OUR PRICES!

3-lb. Carton	39c
Each	59c
Pint Jar	32c
3 No. 300 Cans	25c
12-oz. Mug	37c
Ave. Pound	35c
Pound	33c
No. 2 Can	33c
Pound	24c
Tall Can	35c
Pound	43c

RECIPE OF THE WEEK

HUSBAND-TESTED RECIPE

by Mary Lee Taylor

Thousand Island Dressing

1/2 cup Fat Milk Juice
1/2 cup chili sauce 1/4 teaspoon salt
1/2 cup salad oil few grains pepper

Put all ingredients into jar. Shake well. Cover and keep in refrigerator. Use on green or vegetable salads. Makes 1 cup.

You Will Need:

PET MILK CHILI SAUCE LEMONS SALAD OIL

Pound Pkg.	29c
3 No. 2 Cans	25c
2 No. 2 Cans	25c
No. 2 Can	19c
No. 2 Can	9c
Tall Can	19c
2 Cans	33c

DAMASK EMBOSSED NAPKINS

60-Count Package **5c**

COMO TOILET TISSUE

4 Rolls **19c**

PUCKETT'S FOOD MKT.

SPECIALS FOR FRIDAY & SATURDAY JANUARY 27. & 28

A single spraying with a concentration of 1.25 percent lindane will give good control for hog mange. Four pounds of 25 percent wettable lindane powder mixed with 100 gallons of water will give this concentration. Use from 2 to 3 quarts of the spray on each animal and be sure that every part of the animal's body is covered.

Fryers and broilers are now in plentiful supply and recent price drops make them one of the best food buys. The lower prices will help the homemaker balance the family food budget and the increased consumption will help the producer.

Home fires are more numerous during the winter months. A major cause—home heating equipment is operating at capacity or above and careless handling of this equipment increases the chances for fire.

A protein-rich breakfast can do more to stave off fatigue hours longer than a morning meal with less protein. It is an advantage to provide about one third of the day's protein allowance in the breakfast. Some of it should come from such top-quality protein foods as milk, eggs and lean meats.

A Child May Dare
So Drive With Care!

Newspaper Advertising Pays!

New 1950 INTERNATIONAL HARVESTER Refrigerators

Outside THEY'RE GORGEOUS!
Smooth, gleaming, easy-to-clean, these beauties take up an amazingly small space on your kitchen floor.



Every feature has a function! The quiet, trouble-free Tight-Wad Unit saves electricity. Tapered Door Styling, beautiful, easy-to-clean, saves floor space. Handy, built-in Bottle-Opener is so convenient! Scientific shelf-arrangement makes it easy to store bulky foods like watermelons, etc. Smooth, porcelain enamel interiors make cleaning easy. Be sure you see these refrigerators!

CONVENIENT TERMS \$ 214.95 and up

Farmer's Equity Service Inc.

JACK MILLER, Mgr.

MOBETIE, TEXAS

Inside THEY'RE SPACIOUS!
All four models have huge freezer lockers, big crispers to keep fruits and vegetables dewy-fresh, and unbelievably huge shelves capable of storing problem foods like watermelons and tall bottles.



THE CORRAL STAFF

Editor Margaret Holdeman
Assistant Editor ... Garland Parks
Junior Reporter Bill Hooker
Sophomore Reporters Joann Porter and Wayne Burke
Freshman Reporters La June Mann, Glen Farmer
Eighth Grade Reporters ... K. D. Ford and Jerry Skulley

SENIOR NEWS

The senior girls sponsored a bridal shower for Mary and Cecil Edwards. It was in the home of Mrs. W. O. Carrack. The couple received many beautiful and useful gifts.

The senior class is busy selecting their play. Several plays are being read and will be reported on. The play will be presented around the first of March. Make your plans to attend ahead of time.

The seniors had a meeting to decide whether to have nylon or silk gowns for graduation, we decided on the nylon gowns.

JUNIOR NEWS

Lucille Richardson is 16 years old, height 5 feet 7 inches tall, blonde hair and green eyes. She likes everything eatable and football. Her favorite teacher is Miss Mobley and she likes all of her subjects. She likes friendly people and dislikes to study. Her ambition is undecided.

JUNIOR NEWS

We hear Dick has been going to Briscoe often. What about that Dick?

You can always hear the junior girls coming down the hall now, cause they all have taps on their shoes.

We have finally gotten ourselves a play book so maybe we can start practicing. That is if we can get anyone to be in it. Edgar finally came back to school and he seems to be a changed boy.

Maurine, what happened to your dad to make him give over and let you have the car for the tournament? Everyone is sure envying you.

Smiley, what is it we hear about you going with a girl from Shamrock? I just don't believe it.

Wonder why Bill is suddenly so happy, could it be that she won a basketball at the tournament?

Lucille, why don't you like your new home, is it because you can't find anything to do?

We are all very sorry about the tragedy that occurred to the Blevins family. We sincerely hope that Wanda will be able to come back to school soon.

The juniors aren't going to have much of a class if the boys and girls keep getting married and quitting school. We have lost five students already.

SOPHOMORE NEWS PERSONALITY

Margaret Moore is 15 years old, height 5 feet and weighs 120-lbs., brown hair and hazel eyes. She likes everyone and dislikes study halls. Her favorite teacher is Miss Mobley and favorite subject is Algebra. Also her favorite food is Hi-Ho Crackers and favorite sport is basketball. Her ambition is to go to college and be a housewife.

FRESHMAN NEWS PERSONALITY

Mary Helen has blue eyes and light brown hair. She is 5 feet and 2 inches tall and weighs 102-lbs. She likes fried chicken and basketball. Mary Helen started to school here in the second grade, and plans to finish here. Her ambition is to be a telephone operator.

WHAT IF:

Sue wasn't such a good basketball player?

Betty Lou and Sue didn't like to follow boys?

Glen didn't like a Mobeetie girl?

Betty Jo Laycock weighed 200 pounds?

Patricia and Robbie were big boned instead of just fat?

HAVE YOU NOTICED

The freshman boys new jackets?
Marilyn's new watch?
Helen's dimples?
La June's short hair?
Lois's new coat?
Betty Jo Traylor's new car?

EIGHTH GRADE NEWS WONDER WHY

Jerry S. is so happy later Vondell sat at the back of the bus coming from Kellerville. Tootle and Ester cried at home Tuesday. They were blue?

Margie and Beverly seem like Kellerville?

Lou Lou, what were you doing on the bus Tuesday?
Tootle and Maxey came along?

GOSSIP

We wish to welcome to our Jesse Fuller of Canadian. We she will like our school.

We have just finished the half of school and got our cards, we aren't coming along well, but we're going to get to work now.

The 7th and 8th grade boys girls played their first game Kellerville Tuesday night, boys didn't come out so well, but the girls won game. We are looking forward our next game.

Ether, what happened at ner Tuesday that made you (We wonder).

Punky, do you like to stay the hall?

Wanda, why were you so Monday and Tuesday?

ASSEMBLY PROGRAM

Monday morning the 8th grade students presented the assembly program. They reported the seniors and gave some personal about each one. Everyone enjoyed it, especially seniors. We skipped the period class. Mrs. Farmer's grade gave the assembly program next week.

Newspaper Advertising Pays!

BUSINESS AND PROFESSIONAL DIRECTORY

AUCTIONEER
SHELBY PETTIT
Will cry your sale any time or place
Phone 158—Wheeler, Texas

DR. JOEL M. GOOCH
OPTOMETRIST
200 S. Wall Street
Phone 123
SHAMROCK, TEXAS

C. J. MEEK
AGENT
INSURANCE
Night Phone 124, Day Phone 123

HOMER L. MOSS
LAWYER
Old County Agent's Building
WHEELER TEXAS

DR. C. C. Merritt
CHIROPRACTOR
WHEELER, TEXAS
Equipped to give complete chiropractic service

Canadian Valley Production Credit Association's Representative

MR. & MRS. J. M. GLOVER
FOR NURSERY STOCK AND REAL ESTATE
PHONE 296

IS IN THEIR
Wheeler Office
EACH
Thursday

Protect Children's Health
GIVE THEM
BORDEN'S
Fine Dairy Products
CHAPMAN DAIRY
Phone 70-J Wheeler

THIS SPACE FOR SALE

Now Open For Business
OTIS REID GARAGE
Located on Highway 183
Wheeler, Texas

Law Offices of
Clifford Braly
Thomas C. Braly
208 Combs-Worley Bldg.
Pampa, Texas

INSULATE
with mineral rock wool wall stripping—PermaStone
Curtis Pond
SCHELL-MUNDY COMPANY
1708 W. 8th — Amarillo, Texas
Phones
Office 2-8361 — Res. 3-1688

NOTICE!
WE SCALD HOGS ON MONDAY AND TUESDAY OF EACH WEEK.
Wheeler Lockers

Refresh

DRINK
Coca-Cola
5¢

COCA COLA BOTTLING CO. Shamrock, Texas

WATCH & JEWELRY REPAIRING
All work guaranteed
Shop located in Crescent Cleaners
H. B. Grider, Jr.

The only motor Freight Lines maintaining a Terminal and Local Representative in Wheeler

TO AND FROM THE EAST
East-West Express, Inc.

TO AND FROM THE WEST
Strickland Transportation Company, Inc.

OVER NIGHT EVERY NIGHT
From Oklahoma City and Amarillo
Best Connections to St. Louis, Kansas City, Chicago, New York, Dallas and Houston

Do Not A
Come Rate
all grow, deve
to our organs
same rate,
State Health
a man of 60
vigorous and
man of 40.
he may look
of 80, old, w
A man of 60 y
old heart, 50 y
an 80 year
physical change
age alone are
ne, either. Spe

SIGNS OF LIFE
ED THEM

Let Us
Deal E

If you w
FARM, RA

See us for
We repre
mortgag

W. H.
12 W. 2nd. St

**M
C
E**

CHEV
P
ADVANCE-DE
PERFORMANCE
W A R

Do Not Age Same Rate

...all grow, develop, mature our organs degenerate same rate, says Dr. State Health Officer. A man of 60 may be vigorous and vital as a man of 40. On the he may look and act of 80, old, weak and a man of 60 may have old heart, 50 years old an 80 year old liver. Physical changes which age alone are not en-

...action does diminish, but endurance increases in certain capacities. As speed declines, skill is increased with practice, and as strength declines, judgment increases. Automobile driving ability, for example, improves from 24 to 43 in the average individual and at 65 is superior to that of the 20's.

"Normal human beings can grow mentally at any age. The worst of all old-age diseases is neglect. Many factors that help make a healthy, happy old age are (1) eating right; (2) regular physical examinations and (3) keeping physically and mentally active without overtaxing ourselves. There is a rapidly growing branch of medicine, known as geriatrics, that specializes in disease and conditions of the ageing. "Don't wait until you deteriorate—consult your physician now."

Join the PLANT A PECAN Tree Program when it gets underway in your community.

PAY YOUR SUBSCRIPTION TO WHEELER TIMES NOW!

666 GIVES FAST RELIEF
LIQUID OR TABLETS when COLD MISERIES STRIKE

PCA's Completely Repay Federal Loans

ALL PRODUCTION CREDIT ASS'N. FREE OF DEBT

Shivers Proclaims PCA Week in Texas



Governor Allan Shivers (above, center) is pictured signing the proclamation declaring the week of January 22-28, 1950, as Production Credit Week in Texas. Witnessing the Governor's signature are, left to right, C. H. Matthews, President of the El Campo PCA; Virgil P. Lee, president of PCC; J. B. Pumphrey, FCA director and director of the Stamford PCA; L. Roy Prescott, secretary-treasurer of the FCC; Julius Brene, chairman of the district committee and president of the Brenham Association; and Weldon L. Smith, secretary-treasurer of the Jasper Associations.

Something unique in the field of federal government financing has just occurred in Texas. On December 31, the 36 Production Credit Associations in Texas repaid the last dollar of the \$8,000,000 in government capital which set them up in business 16 years ago.

To celebrate the occasion, Governor Allan Shivers has proclaimed the week of January 22-28, as Production Credit Week in Texas, and the Canadian Valley Association, along with the other 35, will join in the observance, according to E. E. Henderson, of Twitty, Texas, Vice President of the Canadian Valley P. C. A.

The Canadian Valley Association, as a matter of fact, paid off the last of its own government obligations a year earlier, on December 31, 1948. Nine of the Texas Associations had paid out at the end of 1947, and six others, including the local PCA, followed suit in 1948. At the end of 1949, the other 21 Texas associations joined the group... making the Texas PCA organizations the first in the U. S. to repay their government capital 100 percent.

the government had never set a definite time limit in which the initial capital was to be returned to the treasury.

The Production Credit Associations were "depression babies." The Texas Production Credit Association started operating in 1934, with an initial capital of \$8,000,000 loaned them from the U. S. Treasury. To repay this loan, Texas farmer and rancher members not only had to raise the \$8,000,000 plus interest to repay the government's investment, but also another \$7,000,000 to get the capital and surplus necessary to handle the volume of loans now being carried.

Of this \$15,000,000 in capital stock, only \$3,000,000 represents capital stock which members were required to buy, legally in connection with their loans. The remainder was raised through members keeping stock not needed in their loans, by purchases of additional stock, and by the accumulation of earnings by the associations over the past 16 years.

is a separate corporation under the direction of a board of directors of farmers and ranchers elected by the members.

Operation of the Canadian Valley Production Credit Association, which has headquarters in Canadian and serves a six-county area made up of Ochiltree, Lipscomb, Hemphill, Wheeler, Gray and Roberts counties, is probably typical of the state's 36 associations.

The local association, during its 16 years of operation, has loaned more than twenty-three million dollars. Its total loss on loans over the period of time has amounted to \$1,400. No losses at all have been incurred since 1935.

Slightly less than two million dollars was loaned by the association last year.

All of this money by the PCA, Vice President Henderson points out, is new money in this territory. Funds for the local credit association, like others in the state, comes from the Federal Intermediate Credit Bank of Houston, which buys local PCA notes, and obtains money by selling short-term bonds to private investors in all parts of the country.

The Associations have never loaned government money, Mr. Henderson points out. Only the initial capital investment was furnished by the government. All of the money used for loans by the associations has come from private investors, who buy the short-term Bank of Houston bonds at low interest rates, thus making available cheap money for redistribution by the member-associations.

The 36 Texas Associations are part of a national system of production credit for American agriculture. There are 503 associations in the U. S.

The associations were started back in the days when no credit of any kind was obtainable for farm and ranch operations, and the associations still operate on the principle of loaning money on any sound farm or ranch operation.

The do not make long-term loans on land, however.

In passing on loans, emphasis is placed on the applicant's ability to pay from income realized from his operation. A great deal of care is taken in sizing up the man him-

self, and a strong effort is made to make loans on which it might be necessary to collect through the sale of collateral.

Every loan made is studied by a loan committee composed of two directors and the manager. The success of this principle is attested by the exceptionally small percentage of loss during the 16 years of PCA operations.

Three hundred and fifty stockholders, all farmers and ranchers in the six-county territory served by the Canadian Valley Production Credit Association, make up the local association membership.

Offices of the association are in Canadian, but weekly visits are made to Wheeler (each Thursday) and to Pampa (each Wednesday), and other towns may be scheduled for similar service as needed.

A small paintbrush is an excellent gadget to use for cleaning crumbs from an electric toaster or waffle-iron.

OFFICE STATIONERY



You will be delighted showing off stationery printed by us. How inexpensive our work is, too. Let us print your stationery... where work is guaranteed to your satisfaction or money refunded.

THE WHEELER TIMES

Let Us Handle Your Real Estate Loans

If you want to refinance or buy FARM, RANCH or CITY PROPERTY

See us for low-rate carrying charges

We represent some of the largest mortgage buyers in the country.

W. H. (BILL) WALKER

12 W. 2nd. Street Shamrock, Texas



From where I sit... by Joe Marsh

Give Us Back Our Sidewalks, Slim!

I wrote that over an article in the *Clarion* last week, but I didn't like doing it. After all, the man it was aimed at—Slim Henderson—is a good friend of mine.

Slim came into quite a windfall last month, and bought the old Clarke place. The deed gave him title to all the land—right down to the street. Then Slim started to take up the sidewalk to make his lawn look better.

I felt it wasn't fair to the town and said so in my article. Next morning Slim comes around and wants to know what I mean—get-

ting folks riled against him. I felt ornery myself, and we had quite a set-to over the whole business.

From where I sit, that was foolish. Once we'd cooled off (over lunch and a bottle of beer at Andy's Tavern), Slim decided the sidewalks should stay—for the common good and I promised next time I'd take a good look at the other fellow's point of view before writing any articles about him!

Joe Marsh

Copyright, 1950, United States Brewers Foundation

MOST POWERFUL Chevrolet Trucks Ever Built!



Introducing a Great Load-Master "105" Engine

It's the most powerful truck engine in Chevrolet history! And it's here now to give you a new high in on-the-job performance for your 1950 hauling.

This great Load-Master Valve-in-Head engine with 105 horsepower enables you to speed up heavy-duty schedules—complete more deliveries in less time. And for light- and medium-duty hauling, Chevrolet's famed

Thrift-Master Engine also delivers more power with improved performance.

Come in and look over these new Chevrolet Trucks in the light of your own hauling needs. See all the important improvements for 1950. See how Chevrolet offers just the model you want—with more power and greater value than ever!



ADVANCE-DESIGN TRUCKS PERFORMANCE LEADERS • PAYLOAD LEADERS • POPULARITY LEADERS • PRICE LEADERS

WARE CHEVROLET COMPANY

Wheeler, Texas

ATTENTION TAXPAYERS

After January 31, 1950, we will be required to charge a penalty on all 1949 taxes that are not paid; so, we urge you to come in or mail us your check before that date in order to avoid penalty.

1950 automobile license fees can be paid between February 1, 1950, and April 1, 1950, and tags may be attached on date of purchase.

This Is Election Year

SINCE THE FAILURE OF THE CONSTITUTIONAL AMENDMENT TO ABOLISH THE POLL TAX, YOUR 1950 POLL TAX IS NOW DUE AND PAYABLE IF YOU WANT TO VOTE THIS YEAR.

IF YOU HAVE PAID YOUR PROPERTY TAX, YOU SHOULD CHECK TO SEE IF YOUR POLL TAX IS PAID ALSO.

Any time we can be of service to you please feel free to call on us.

J. J. Daughtry

TAX ASSESSOR-COLLECTOR, WHEELER COUNTY

POLITICAL ANNOUNCEMENTS

Subject to the action of the voters in the democratic primary July 22, 1950.

For District Judge:
H. B. HILL
LEWIS M. GOODRICH

For Tax Assessor-Collector:
THURMAN RIVES

For County Attorney:
HOMER L. MOSS

For County Clerk:
WENDELL MEEK
HARRY WOFFORD

For County Sheriff:
JESS SWINK

For County Superintendent:
JESSE J. DYER

For Commissioner, Precinct No. 1:
CLIFFORD WALSER

For Commissioner Precinct No. 2:
W. E. MASON

For County Treasurer:
PALMER SIVAGE

Wheeler whisperings

(Continued from Page 1)
taxes before or by that date will be charged a penalty we are told by the collectors and it just isn't good business to let things like that drag on and have to pay extra.

Rosettes which will be awarded to the grand champions of the Second Annual Wheeler FFA Project Show to be held here February 9 along with samples of ribbons which will be awarded place winners are on display in the window of the Wheeler Times office. Make plans now to attend the annual show.

114 Wheeler

(Continued from Page One)
Weatherly, Sharon Beaty, Pricilla Green and Annette Hutchison.

All A's and B's—Dewayne Bowerman, Larry Henderson, Eugene Pettit, Kenneth Childress, Elise Jones, Karen Darnell, Sandra Jones, Amy Lewis, Shirley Meadows, Sally Reid and Carolyn Rutledge.



—Cut Courtesy Amarillo Times

A concerted effort to work out a terracing program for Wheeler County was made at this meeting of the supervisors of the Wheeler County soil conservation district with the members of the county PMA committee, County Agent W. K. Frey and Ervin Schmutz, district conservationist, along with Bill Rushing, PMA secretary. Seated, left to right, are district supervisors, James W. Rodgers, Jasper E. Bailey, Clarence Zybach, secretary-treasurer, and Dusan Pakan, chairman. (Vice-Chairman, Billie Cantrell was absent.) Standing, in rear, left to right, are: Schmutz, Rushing, Elbert Zybach, PMA committeemen; Jess Patterson, PMA committeeman; Aubrey Caudell, GI farmer, and County Agent Frey. The group worked out ways and means by which both programs could be co-ordinated to give maximum assistance to the farmers, Fry stated.

FOURTH GRADE
All A's—Jyeton Beauchamp and Phyllis Meek.

All A's and B's—Faye Rimmer, Isla Gail Holdeman, Melba Babbs, Peggy Pride, Annette Clark, Nelda Kay Good, Shari Gale Lee, Sandra Pierce, Beulah Richardson, James Cox, Alvin Arganbright, Jerry Henderson, Dale Wofford, Garth Nash, Dale Bowerman and Carl Daves.

FIFTH GRADE
All A's and B's—Janet Bowerman, Patsy Burgess and Cecil Pierce.

SIXTH GRADE
All A's and B's—Donald Neal Meadows, Joyce Sims and Sylvia Smith.

SEVENTH GRADE
All A's—Janet Russ.
All A's and B's—Lonnelle Lee, Patricia Pride, Betty Bullard, Jaunita Sanders and Gwendolyn Richardson.

EIGHTH GRADE
All A's and B's—Billie Owen.
In all four classes in high school, only three students made all A's—they were: Margaret Holdeman, Carmalota Brown and Maurine Herd.

FRESHMAN
All A's and B's—Patricia Hubbard, Kaye Rogers, Wainetta Burgess, Fliptian Lott, Marilyn Swink, Betty Lou Kidwell and Lorene Clift.

SOPHOMORES
All A's and B's—Dixie Sanders, Mary Bob Deason, Bonita Ragan, Margaret Moore and Morris McQueen.

JUNIORS
All A's and B's—Edwina Brown, Lucille Richardson, Leola Richardson, Annie Collins, Charlene Chance, Von Eva Hooker and

Bonnie Ray Tilley.

SENIORS
All A's and B's—Charlotte Weatherly, Imogene Reid and Linnie Newkirk.

Wheeler County

(Continued from Page 1)
due—if no one guessed the Mystery Man's identity in the mail received up to that hour.

Tuesday afternoon, at the same hour, a third jingle will be added. And so on, each afternoon at 5:15 o'clock until some one has guessed the man.

And the beauty about the guessing contest is that additional prizes will be announced each day. The radio station estimated starting prizes worth \$150 will be announced Sunday by local business firms. The firms are donating the prizes and the radio station is donating the advertising to these firms—all to help raise money for the Wheeler county March of Dimes campaign.

Now, get this, Eimer J. Moore, superintendent of Shamrock schools, is the only person who knows the identity of the KEVA Mystery Man. Mr. Moore has written the jingle clues and will personally announce them over KEVA each afternoon.

KEVA Manager John Kennedy and his staff do not know who the Mystery Man is. As a matter of fact, the Mystery Man himself does not know who he is. It could be any listener.

A person can guess as many times as he or she wishes. The only requirement is that \$1 be enclosed with each guess. All mail received by KEVA will be turned over to Mr. Moore, unopened, and he will turn over the entire proceeds to the Wheeler County Chapter March of Dimes. All money will be credited to the

quota of the community from which it is mailed.

How good are you at guessing? How well do you know your neighbors? Could you recognize yourself if Mr. Moore describes you? Be listening to KEVA at 5:15 o'clock Sunday afternoon. And start mailing those guesses and dollars. The correct guess carrying the earliest postoffice cancellation wins.

Brown Lists

(Continued from Page 1)
Davis.

A's and B's—Cecil Baggerman, Vernon Hickman, Charles Walser, Frank Wilyard, Glenna Patton and Lois Miller.

2ND GRADE
All A's—Jeffery Puryear, Douglas Rogers, Jerry Coleman, Elois Henderson, Omega Nixon, Jeanetta Morgan and Marcella Patterson.

A's and B's—Dennis Dale Corcoran, William Glenn Graham, Gary Grimes, Francis Allen, Faye Hathaway, Elane Henderson, Betty Newman and June Wallis.

1ST GRADE
All A's—Ada Lou Allen, Barbara Barton, Patricia Hudson, Sue Painter, Arcia Corcoran, Ann Gattlin, Verena Hunter and Hazel White.

A's and B's—James Coleman, Bobbie Dyer, Phillip Sims, Sue Hooker, Deborah Olsen, Jeff Kelley, Jimmie Simpson, Royce Reynolds, Carolyn Trout and Waynett Mitchell.

CARD OF THANKS

The family of Mrs. Zora Snyder appreciates all the kindness shown at the death of their loved one, Marion R. Snyder
The J. C. Moore family

FFA Boys To Visit Fr. Worth Stock Show

The Wheeler FFA boys along with their instructor, James Clepper, will leave Friday to visit the Fr. Worth Fat Stock Show.

The chapter has contracted with Raymond Moore to carry them to Fort Worth in his truck and most of them will leave Friday afternoon at 3:45 with the remainder following the basketball game at McLean Friday night.

Saturday is FFA day at the show and FFA boys will be there from all over the state. Saturday is also the day fat steers will be judged and Clepper points out the fact that this should be an interesting and educational day.

Rev. Egger Attends Pastors Meet Tuesday

Rev. Darris L. Egger attended a Clarendon District Pastors' meeting in Clarendon on Tuesday of this week. The pastors and their families were the guests of Rev.

and Mrs. W. E. Hamilton, District Superintendent and his wife. The pastors under the direction of Brother Hamilton attended to a number of business items in the morning and then they were served a delightful lunch by Rev. and Mrs. W. E. Hamilton.

Co. Singers Have Good Attendance At Meet

C. O. Killingsworth, president of the Wheeler County Singing Association, reports that the meeting was well attended in Shamrock Sunday with all the seats filled and a number having to stand.

The next meeting will be held at the Methodist Church here in Wheeler and Mr. Killingsworth asks that anyone who can present a special number to please feel welcome to do so, as they always like to have as many special numbers as is possible on the program.

Make your plans now to attend the singing convention at the Methodist Church the fourth Sunday in February.

READ THE TIMES WANT ADS

Seven Vice-Presidents come Presidents by presidential deaths. J. C. How

Duplicator duplicating
Save Time
Reduce anything drawn traced or photos.
THE WHEELER
Wheeler, Texas

I HAVE PURCHASED MACHINERY TO HANDLE YOUR Tank Building AND Dirt Construction Work

and would like to have the opportunity of serving you if you are planning to have any of this type work done.

If you are going to have some of this work done, I would certainly like to figure with you.

Lloyd Anglin

PHONE 202 WHEELER, TEXAS



Blouses

New Spring Numbers

JUST ARRIVED

Plain and Printed Crepe

Large Assortment of Colors and Sizes

\$3.95

New Spring Piece Goods Arriving Daily

Nylon Yard Material

Spring Patterns, 42-in. wide yard **\$2.95**

Men's 10-inch Top Work Shoes

Vul-Cork Sole, comfortable, long-wearing, practical Pair **\$8.95**

Russ Dry Goods & Variety

Wheeler, Texas

What Do I SAVE By Renting A Locker?

You can save as much as \$5.00 a week if yours is an average family of five . . . more than that with a larger family. The secret? Buying meats at wholesale prices from us, or raising your own. Buying fruits and vegetables in bulk when they are plentiful and prices low. Save feed bills. Kill your animals when they are ready, not the weather.

Save time by letting us do your work for you. No long hours preparing meals when you have them already frozen in your locker. The time you used to spend in canning jar after jar of fruits, vegetables and meats is cut in half when you let us freeze your foods.

Save the work of slaughtering and handling your meats the old fashioned way. Meal planning is easy with a variety of good and nourishing foods in your locker. Pies, cakes and rolls, even whole meals can be prepared ahead of time and stored in your locker, leaving precious days free for other duties.

No worrying about canned foods spoiling on the shelf. No worry about not being able to obtain good fresh vegetables for your family in the winter time, at prices to fit your budget. If you own a home unit, there's no worry about everything spoiling due to a sudden breakdown. You can bring them to us and we'll take care of them for you. No worry about loss of flavor or freshness, since freezing preserves both better than any other method. And you're always sure of finest quality foods when you live the locker way.

Wheeler Locker

PHONE 164 WHEELER

SPECIALS

BLEACHED PILLOW TUBING
42-inches wide, best quality
YD. **59¢**

UNBLEACHED SHEETING
81-inches wide, type No. 128
YD. **69¢**

BLEACHED SHEETING
81-inches wide, type No. 128
YD. **79¢**

MEN'S SPORT AND DRESS
Values to 59c per pair
SOCKS
4 Pairs for **\$1.00**

McILHANY'S
"For Everything You Wear"
Wheeler, Texas