

The Wheeler Times

Serving
WHEELER
and
MOBETTIE

WHEELER, TEXAS, THURSDAY, MARCH 2, 1950

5c Per Copy

THE COUNTY SEAT NEWSPAPER

The Paper
Voice of
Wheeler County

S Begin
leeting
V.S.C.S. met
the Method
regular
the busines
Hutchison
and the ne
Must Learn
with Mrs.
ould Nash
is having
attending
yfield, Har
C. J. Meek
oyd David
ther Park
arr and C. K.
aby son of
Egger is
n at a Pamp
nd Mrs. C
e weekend
ir daughter
IE
RIBUT
On Display
28
single, do
tilizer dist
FEED
H TV
er. Now Ser
Life Design
lasting freem
s an amaz
k-Change les
S Refrige
MAKES IT HEALTH
HOR
R IS
90
NDS
wvel
S Refrige
PLIANCE
PLY CO.
ring"



Wheeler failed to win a game in the district basketball tournament at Canby before last, Dick Pendleton, sharp-shooting Mustang forward, was selected on district 2B Basketball team which is shown above. Members of the team reading from right are: Bob Hernandez, Canadian; Bruce of Follett; Sid Bayless, Canadian; and Gill of Miami.

SMITH IS CANDIDATE

After Smith this week the Times to announce for the office of Wheeler County Clerk the action of the voters at the primary.

Smith, daughter of Mr. Charlie Carter of this town and raised here and the Wheeler Schools graduated in the class following her graduation school, Mrs. Smith was little over a year in County Clerk's office when she was elected. After she was employed in the clerical department of the Southwest Paper Co. at Fort Worth.

When the queens are nominated and announced votes will be sold at a penny each with the proceeds from the campaign going toward the expense of building a float on which she is to ride.

The queen contest will officially close Saturday night, March 11, in order to give the young lady chosen a chance to make preparations for the event.

Wheeler Organizations To Select Queen To Participate In Fete

The Wheeler Kiwanis Club set a movement a-foot this week to elect a queen to ride on the Wheeler float in the St. Patrick's Day Parade at Shamrock, March 17.

Members of the Kiwanis Club, the American Legion Post, the Wheeler Chamber of Commerce and other organizations, if they wish, are each selecting a candidate for the honor of representing Wheeler as its queen in this celebration.

When the queens are nominated and announced votes will be sold at a penny each with the proceeds from the campaign going toward the expense of building a float on which she is to ride.

The queen contest will officially close Saturday night, March 11, in order to give the young lady chosen a chance to make preparations for the event.

HAROLD CALLAN SEEKS CO. POST

Harold D. Callan, 23-year-old Wheeler veteran, this week authorized the Times to announce his candidacy for the office of District Clerk subject to the action of the voters in the democratic primaries this summer.

Callan is truly a native of Wheeler County having been born and reared in the vicinity of Wheeler and having attended the Wheeler Schools from which he graduated in 1942.

Mr. Callan served approximately 4 years in the United States armed forces with about 20 months of this time being spent overseas.

He is married and the father of a young daughter.

Since being discharged from the armed forces, Callan has been employed most of the time by Puckett's Grocery at Clinton. He is now attending a Veteran's Vocational School.

Many people over the county will recognize the young candidate as the son of Mr. and Mrs. Martin V. Callan, long-time residents of the Wheeler vicinity.

Will Hold Friday Night

The American Legion is sponsoring a Canasta Tournament at the building Friday night beginning at 7:30 o'clock.

Members of the Auxiliary stated that tables of Canasta, bridge and anyone can play the game he wishes to play. Refreshments will be served by the ladies of the club.

Charge for the tournament is 50c per person.

CSB NOW FNB OF WHEELER

Stockholders of the Citizens State Bank of Wheeler are announcing in a notice on another page of this paper the conversion of the local bank from the State system to the National system and the change of the name of the bank from Citizens State to The First National Bank of Wheeler.

At the time of the conversion the capital was increased to \$50,000.00, with a surplus and undivided profits fund of over \$35,000.00 which gives the bank a capital structure of over \$85,000.00.

R. J. Holt, Sr., executive vice-president of the bank, stated that there would be absolutely no change in the policy or the personnel at the institution and the new institution would carry the same founding date, August 8, 1908, as the Citizens State Bank has carried for over 40 years.

Dr. Nicholson To Show Travel Pictures Tues.

The Wheeler Kiwanis Club is sponsoring a showing of Dr. H. E. Nicholson's travel films at the Wheeler Grade School Auditorium next Tuesday evening, March 7, beginning at approximately 8:00 o'clock.

Dr. Nicholson and Mrs. Nicholson have recently returned from a winter vacation in the Hawaiian Islands where they shot several reels of beautiful and interesting pictures. Dr. Nicholson also has interesting pictures of the recent world series, their trip to Alaska last summer and other travel pictures.

The Wheeler Kiwanis Club heartily invites everyone in this vicinity who would like to come to the school auditorium next Tuesday evening and view the pictures. There will be no admission charge of any sort.



FUTURE WHEELER CITIZENS — Top row, left to right, Dale, son of Mr. and Mrs. Elbert Smith; Beverly Sue, daughter of Mr. and Mrs. J. R. Clark; Billy Glenn, son of Mr. and Mrs. Wayne Morris; bottom row, Jimmy, son of Mr. and Mrs. Virgil Jamison; Bonnie, daughter of Mr. and Mrs. E. P. Simpson; and Neil, son of Mr. and Mrs. Joe D. Rogers.

MOBETTIE MEDITATIONS

By Mrs. H. L. Flanagan

The junior class of Mobeetie High School is presenting their play, "Three Old Maids," Friday evening, March 3, at 8 p. m. at the high school auditorium. Admission is 30 cents and 35 cents. They are expecting to play to a large audience, so let's support them and at the same time spend an enjoyable evening ourselves.

The story is that of Patsy Murray who is completely dominated by her three old maid aunts. How love enters into the picture in the form of Larry Bell and how the aunts try to get Patsy's estate money, topped by the antics of Edwards, the big game hunter and uncle of Patsy, will make an evening of hilarious fun. The characters are as follows: Aunt Harriett, the dominating aunt, Madge Patterson; Aunt Geraldine, the man-hating aunt, Ann Nell Alexander; Aunt Samantha, the society aunt, Patsy Johnston; Patsy, their brow-beaten niece, Oudie Burke; Larry, Patsy's suitor, Joe Shelton; Uncle Edwards, the big game hunter, Bobby Corcoran; Mr. Arnold, the legal advisor, Harold Gatlin; Greta, the maid, Bernice Carter; Dianne, Patsy's friend, Mary Jeffus; Prof. Carloff, from the institution, Edward Sims; Miss Davis, reporter, Evelyn Werthington.



MRS. H. A. WHITENER HONORED SUN.

Mrs. H. A. Whitener was honored with a dinner at her home here in Wheeler Sunday when she celebrated her 85th birthday.

All but one of Mrs. Whitener's children were here to help make the occasion a most enjoyable one. Mrs. Ina Young of Amarillo was not able to attend. Children present were Mr. and Mrs. C. A. Whitener, Mr. and Mrs. Claude Davis and Claudyne, Lonnie Whitener of Levelland, Mr. and Mrs. W. L. Norrid of Amarillo and Mrs. Edna Wright of Wheeler.

Grandchildren present included: Mr. and Mrs. Gordon Whitener and family; Mr. and Mrs. Buddy Vanpool and family; Herman Whitener of Levelland; Mr. and Mrs. Herbert Whitener and family; Mr. and Mrs. Hiram Whitener and Judy Gail; Mr. and Mrs. Lester Robertson and Jimmy. Also present for the dinner was Mrs. L. C. McBee.

A number of friends called in the afternoon to extend their birthday wishes to Mrs. Whitener.

Wheeler C of C Membership Drive Is Now Underway

MONDAY TO BE VISITATION DAY

Supt. W. O. Carrick stated this week that Monday, March 6 will be visitation day at the Wheeler Grade School for children who will be of school age by September are urged to bring them to school Monday for the assembly program, and visit in the first grade rooms and lunch at the school cafeteria.

Carrick also calls attention to the fact that the 1950 school census is now being taken and must be completed by April 1. Parents of children who do not have older brothers and sisters in school or those who plan to attend school here next year but are now attending elsewhere are urged to get in touch with either he or Mrs. Luther Parks.

It is of utmost importance that every child of school age who plans to attend school here next fall to be enumerated some time during March, Mr. Carrick pointed out.

BRISCOE CLASS TO HAVE PLAY

The junior and senior classes of Briscoe High School will present their annual class play, "Aunt Tillie Goes To Town", Friday night, March 3 at the Briscoe High School Auditorium beginning at 8:00 o'clock.

The cast includes: Tillie Trask, who dislikes all males, Dorothy Brotherton; Lucinda Talbot, maid who is anxious to be married, Doris Brotherton; Pamela March, Aunt Tillie's charming niece, Melba Strawbridge; Lizzie Parsons, an aspiring young novelist, Mary Jo McNeill; Ellen Neeland, who appears suddenly, Lottie Murray; Ronald Howland, who always has an explanation, Tommie Eiland; Luther Lorrimer, Roland's wealthy employer, Sam Pruitt; Mervin Tucker, who is in a peck of trouble, Kenneth Levitt; Charlie One Lung, a Chinese cook, Leotis Murray; Mrs. Tillie Tucker, Mervin's aunt, Joyce Caudell; and Dr. Hattie Bing, a chiropractor, Margaret Kite.

LeRoy Hudson is the stage manager and the play is under the direction of Supt. Harold Barnett.

CHAPTER HOLDS ANNUAL MEET

The Wheeler County Chapter of the National Foundation for Infantile Paralysis held its regular annual meeting at the District Court Room in Wheeler Monday night and elected the following officers and directors for the ensuing year:

Harry Wofford, chairman; Audrey McClain, secretary; Flake George, treasurer; Charlie Mixon, vice-chairman; Baxter Purcell, vice-chairman; and Lester Robertson, vice-chairman.

Laymen To Speak At Mobeetie ME Church

A special service is being planned for the observance of Laymen's Day at the 10:00 o'clock hour Sunday in the Methodist Church in Mobeetie. The service is to be different from that of former years in that there will be six lay speakers instead of one. Local church members will be on the program with talks and special singing. The following men will give short talks on Christian Stewardship: J. H. Gordon, S. W. Williams, H. O. Lane, Donald Loyd, Wayne Whittenburg, and Jim Selby.

Prayer To Be Subject Of Mid-Week Services

Prayer will be the subject of Study during the month of March for the mid-week services. Our Faith in Prayer is the fifth in a series of "Our Faith" studies. Mrs. J. M. Porter is to lead this study. These studies are brought with the hope of deepening the faith of the Methodist people, and is not intended as doctrinal studies. The study in the Faith series will end in June.

Notice in change of time. The Evening Service for the Methodist Church has been changed to 7:30.

Wheeler Boy Scouts Change Meeting Night

Wendell Meek, local scout master, announced this week that the meeting night of all boy scouts has been changed from Wednesday to Friday.

The scouts have a meeting place in the basement of the Wheeler American Legion Building and Meek states that all boys of scout age are invited to attend.

Religious Movie To Be Shown Sunday Night

The Conversion of Saul, the second in a series of religious movies on the life of St. Paul, will be shown at the Methodist Church Sunday night, following the evening service.

This religious movie graphically shows the persecution of the early Christians by Saul of Tarsus, in an effort to stamp out the Christian movement. The Account of Saul's conversion is taken from Acts 9. The Conversion of Saul ends with Saul's sight being restored as Ananias leads Saul off to be baptized.

This is a thirty minute picture produced by Cathedral Films.

Everyone who is interested in religious films is invited to attend. This is open to the public, and everyone is invited to be present.

Happy Birthday

March 3 through 9
Arica Ann Corcoran (Mar. 2, received too late for last week.)
Clinton Nathaniel Wofford
Ruby Mae Lummus
Dorothy Cantrell
Roy Esslinger
W. E. Pennington, II
F. A. Traylor
Shelton Nash
Paul Wiley
Elizabeth Wiley
Grady Gene Head
Rev. C. D. Clift
Mrs. Joe Tilley
Alvern Hutchison
Kathryn Ann Whitener

The Wheeler Chamber of Commerce which has been undergoing a "remodeling" since the first of the year is currently in its 1950 membership drive. Members of the membership committee are calling on firms and individuals who should hold Wheeler Chamber of Commerce cards in an effort to get everyone in Wheeler into the organization and get some funds in the Chamber's treasury so that it can begin to accomplish its objectives for the year.

The membership committee includes Harry Wofford, Judge G. W. Hefley, Joe E. Griffin, Joe Rogers, Frank Wofford, Wendell Meek, Buster Black and C. C. Clark. If one of these members fails to contact YOU, you can secure a membership card and help to promote Wheeler by seeing the secretary of the organization, T. J. Daughtry, and paying up.

There are approximately 100 firms and individuals in this vicinity who should belong to the local Chamber of Commerce and a partial list of them includes:

City Drug Store, Wheeler County National Farm Loan Ass'n., Reid's Barber Shop, Carter Cafe, Rogue Theatre, Russ Dry Goods and Variety, Nash Appliance & Supply Co., Denson Grill, Nations Barber and Beauty Shop, McIlhenny's Dry Goods, Ernest Lee Hardware, Clay Food Store, Service Cleaners, Durham's Helpy-Selly Laundry.

Cicero Smith Lumber Co., Hugh Grider, Watch Repair, Wheeler Abstract, D. O. Beene, Attorney, First National Bank, Modern Food Market, Southwestern Public Service Co., Wheeler Drug Store, Frank Cooke Recreation Parlor, Southwestern Associated Telephone Co., Deering Barber Shop, Roscoe Allen Radio Shop, Strickland Transportation Co., Kirk-Mason Funeral Home.

Holt Brothers Lumber Co., Wheeler County Produce Association, Burgess Shoe Shop, Cliff Weatherly, Public Accountant, Vogue Beauty Shop, Crescent Cleaners, Wheeler Recreation Club, Title Abstract, W. E. Pennington and Son, Wheeler Times, Puckett's Food Market, J. P. Green & Son Hardware, Wheeler Radio and Refrigerator Service, Field Auto Store, Griffin Bros. Service Station, Wheeler Cafe, Ebb Farmer Service Station, E. Tillman Black-

(Continued on Last Page)

(Continued on Last Page)

(Continued on Last Page)

(Continued on Last Page)

(Continued on Last Page)

(Continued on Last Page)

(Continued on Last Page)

(Continued on Last Page)

(Continued on Last Page)

(Continued on Last Page)

(Continued on Last Page)

(Continued on Last Page)

(Continued on Last Page)

(Continued on Last Page)

(Continued on Last Page)

(Continued on Last Page)

(Continued on Last Page)

have really picked up. The success of the regional staff is shown on Last Page.

THE WHEELER TIMES

Published Every Thursday at Wheeler,
Wheeler County, Texas, By
COOPER, HOWELL & MONTGOMERY

J. C. Howell Editor-Manager
Annie Mae Howell Society Editor
Richard L. Bradley Printer
Maurice Pettit Apprentice



MEMBER
Panhandle Press Association
National Editorial Association

ADVERTISING RATES
National Rate 42c Column Inch
Local Rate 35c Column Inch
Classified See Want Ad Page

SUBSCRIPTION RATES
In Wheeler, Beckham and
Hemphill Counties

3 Months	75c
6 Months	\$1.25
1 Year	\$2.00
Everywhere Else	
3 Months	85c
6 Months	\$1.50
1 Year	\$2.50

Entered as second-class matter December 18, 1933, at the postoffice at Wheeler, Texas, under act of March 3, 1879.

NOTICE TO PUBLIC
Any erroneous reflection upon the character, standing or reputation of any person, firm or corporation, which may appear in the columns of this paper will be gladly corrected upon due notice being given to the Editor personally at the office at Wheeler, Texas.

THURSDAY, MARCH 2, 1950

Editorial

DANGER SIGNALS AGAINST STATE SPENDING

The record of extravagance of state government in Texas is being amplified by various sources, despite the evasion of the problem of needed economy by the Legislature at its special session.

A current report of the Census Bureau

shows that Texas is near the top of the list in increase of state expenditures last year. While the total outlay of 28 states rose by 17.2 percent, the rise in Texas was 28.7 percent.

Dr. George C. Hester of Southwestern University, an authority on state government, warned of the danger of wild spending in Austin in a speech this week in Dallas. He declared that state taxes in Texas had increased even faster than nondefense federal taxes since 1939. His argument was that the tax problem by no means lay in Washington alone, for state taxes have multiplied faster than in any other state except Louisiana.

Secretary of State Shepperd, in an address at the annual meeting of the Graham Chamber of Commerce Tuesday night, accurately stated that we are spending and taxing ourselves into socialism, "a half-step from communism." He inveighed against state and federal extravagance, and declared that from \$175 million to \$190 million could be saved by reorganization of state government in Texas.

The state outlay in fiscal 1949 amounted to \$443.7 million and is estimated at \$514.4 million for the current fiscal period in Texas. This high level has been reached despite the neglect of state hospitals and special schools, for which another tax increase is necessary.

The total tax take of the states in 1949 was \$3 billion and the combined tax burden—federal, state and local—in the previous year was \$54.5 billion according to the Census Bureau. Motorists alone paid more than \$2 billion in taxes last year, exclusive of the direct and hidden levies on new cars, amounting to about \$511 on a \$2,000 automobile.

The first fruits of state extravagance are being harvested at the special session, which voted to increase taxes to provide for the needs of eleemosynary institutions. Since the general fund surplus will be exhausted by next year and has been allocated to recurring costs, another tax increase will be inevitable at the regular session—if there is no retrenchment.

Three other states—New York, South Carolina and Louisiana—are awakening to the danger of state spending that forces higher taxes, and are working toward lower state budgets for next year. Texas should proceed in the same direction. Dr. Hester at Dallas declared that the people, who foot the bill, should demand that the Legislature balance the state budget.

That requirement is important for legislators serving the people as a whole. Another is moral courage to oppose pressure groups which are responsible for the state's financial predicament.

—From Fort Worth Star-Telegram

Church Calendar

FIRST BAPTIST CHURCH

Sunday School 10:00 a. m.
Worship 11:00 a. m.
Junior Church 7:30 p. m.
Sunday Night Service 7:00 p. m.
Prayer Meeting, Tues. 7:30 p. m.
Young Peoples Ser. 8:00 p. m.
Thursday H. E. LEE, Pastor

FIRST BAPTIST CHURCH

Mobeetie, Texas
Sunday School 10:00 a. m.
Morning Worship 11:00 a. m.
Training Union 7:30 p. m.
Evening Worship 8:30 p. m.
Prayer Meeting, Wed. 8:00 p. m.
JAMES M. BRYANT, Pastor

CHURCH OF CHRIST

Bible Classes 10:00 a. m.
Worship and Sermon 11:00 a. m.
Evening Worship 7:00 p. m.
Young Peoples Class, Sun. 6:00 p. m.
Ladies Bible Class, Mon. 2:00 p. m.
Wed. Eve. Classes 7:30 p. m.
ERNEST GRIZZARD, Minister

THE METHODIST CHURCH

Church School 9:45 A. M.
Morning Worship 11:00 A. M.
Evening Service 8:00 P. M.
Prayer Meeting (Wed.) 8:00 P. M.
Church Night - First Wednesday
Methodist Men, 2nd & 4th Thurs.
DARRIS L. EGGER, Pastor

CHURCH OF GOD

Old Mobeetie
Sunday School 9:45 a. m.
Morning Worship 11:00 a. m.
Willing Workers 2:30 p. m.
Tuesday
Young People's Service, 7:00 p. m.
Saturday
C. A. JAMES, Pastor

BRISCOE BAPTIST CHURCH

Sunday School 10:00 a. m.
Morning Worship 11:00 a. m.
First and Third Sundays.
Training Union 7:30 p. m.
Evening Worship 8:00 p. m.
Prayer Service 7:30 p. m.
Wednesdays, following First and Third Sunday preaching services.
W.M.U. each First and Third Mondays at 2:00 p. m.
Each and everyone is cordially invited to attend each service.

TWITTY BAPTIST CHURCH

Sunday School 10:00 a. m.
Morning Worship 11:00 a. m.
Evening Worship 8:00 p. m.
Mid-week prayer service 8:00 p. m.
NELSE D. WRIGHT, Pastor

KELTON BAPTIST CHURCH

Sunday School each Sunday at 10:00 a. m.
T. U. each Sunday at 7:30 p. m.
Preaching each Sunday at 11:00 a. m. and 8:30 p. m.
A. G. ROBERTS, Pastor

CHURCH OF THE NAZARENE

Sunday School 10 a. m.
Worship 11 a. m.
N.Y.P.S. 7:30 p. m.
Evening Worship 8:00 p. m.
Prayer Meeting Wed. 8:00 p. m.
C. D. CLIFFT, Pastor

ALLISON PENTECOSTAL CHURCH

Sunday School 10:00 a. m.
Worship 11:00 a. m.
Young Folks Service 7:30 p. m.
Worship 8:00 p. m.
Wednesday Night Prayer Meeting 8:00 p. m.
REV. ROBERT ESTES, Pastor

FIRST METHODIST CHURCH

Mobeetie, Texas
Church School 10:00 a. m.
Morning Worship 11:00 a. m.
M. G. F. Meeting 6:45 p. m.
Evening Worship 7:30 p. m.
Wed. Evening Prayer Service 7:30 p. m.
You Are Welcome.
VERNON E. WILLARD, Pastor

BRISCOE METHODIST CHURCH

Sunday School Each
Sunday 10:00 a. m.
Preaching, second and fourth Sundays 11:00 a. m. and 8:00 p. m.
A hearty welcome to all.
L. J. HELM, Pastor

ALLISON METHODIST CHURCH

Sunday School Each
Sunday 10:00 a. m.
Preaching, first and third Sundays 11:00 a. m. and 8:00 p. m.
A warm welcome to all.
L. J. HELM, Pastor

ALLISON BAPTIST CHURCH

Sunday School 10:00 a. m.
Preaching Service 11:00 a. m.
Training Union 7:30 p. m.
Preaching Service 8:30 p. m.

KELTON METHODIST CHURCH

Church School 10:00 a. m.
Preaching 11:00 a. m. every third Sunday.
MYF, WSCS and Bible Study 7:30 p. m.
Preaching 7:30 p. m. every third Sunday.
H. E. LONG, Pastor

POLITICAL ANNOUNCEMENTS

Subject to the action of the voters in the democratic primary July 22, 1950.

For District Judge:
H. B. HILL
LEWIS M. GOODRICH

For District Clerk:
HAROLD D. CALLAN
COENE CARTER SMITH

For Tax Assessor-Collector:
THURMAN RIVES
T. L. GUNTER

For County Attorney:
HOMER L. MOSS

For County Clerk:
WENDELL MEEK
HARRY WOFFORD

For County Sheriff:
JESS SWINK

For County Superintendent:
JESSE J. DYER

For Commissioner, Precinct No. 1:
CLIFFORD WALSER
W. F. McNEILL
T. A. (Bud) TREADWELL
FRANK McDONALD
W. L. (Shorty) ERWIN
W. E. GAINES

For Commissioner Precinct No. 2:
W. E. MASON

For County Treasurer:
PALMER SIVAGE

For County Judge:
G. W. HEFLEY

The per acre corn yields for Texas in 1949 were the highest since 1919 and were 6.5 bushels per acre higher than the average for the past 10 years.

LEGAL NOTICE

CITATION BY PUBLICATION
THE STATE OF TEXAS
TO: Billy Richard Davenport

GREETINGS: You are commanded to appear and answer the plaintiff's petition at or before 10 o'clock A. M. of the first Monday after the expiration of 42 days from the date of issuance of this Citation, the same being Monday the 27th day of March, A. D. 1950, at or before 10 o'clock A. M. before the Honorable District Court of Wheeler County, at the Court House in Wheeler, Texas.

Said plaintiff's petition was filed on the 13 day of February, 1950.

The file number of said suit being No. 4087.

The names of the parties in said suit are:

Minnie Coleen Davenport as Plaintiff, and Billy Richard Davenport as Defendant.

The nature of said suit being substantially as follows, to-wit:

"Suit for Divorce by reason of cruel treatment".

Issued this 13 day of February, 1950.

Given under my hand and seal of said Court, at office in Wheeler, Texas, this 13 day of February, A. D. 1950.

(SEAL)
CHRISTOPHER S. McCLAIN
Clerk District Court,
Wheeler County, Texas
10-4tc.

Now is the time to get the farm tractor in shape for the busy days ahead.

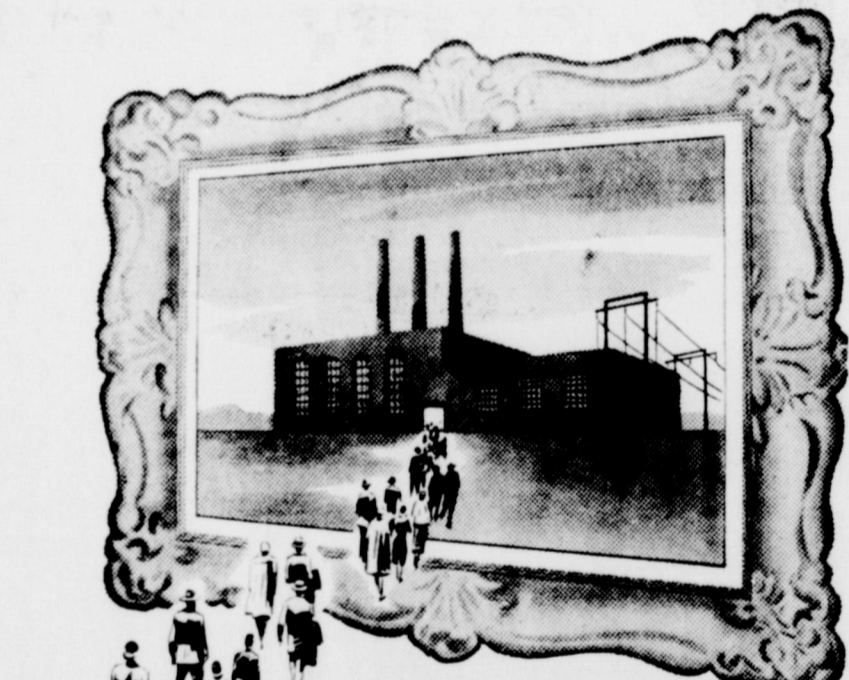

PART OF THE PICTURE

When you picture your Public Service Company, perhaps you think of a power plant, a transmission line, or maybe the Public Service business office in your community. We like to think about another part of the picture . . . the many folks we work for — our stockholders. Southwestern Public Service is owned by people from many walks of life . . . you, your neighbor, your friends, and many others. Each one of them has an interest in the company, and no one of them owns more than 2% of the total stock.

That's the way free, private enterprise works. Everyone has the opportunity to share in the ownership of sound, business-managed companies like your Public Service. That's the American Way . . . the secret of how we have become great and strong and free!



SOUTHWESTERN PUBLIC SERVICE COMPANY
33 YEARS OF GOOD CITIZENSHIP AND PUBLIC SERVICE

ATTENTION
Automobile and Truck Owners
THE NEW 1950
LICENSE TAGS
ARE NOW ON SALE
Please Secure Your Tags Early and Avoid the Rush
Bring These Items With You:
1. Your Certificate of Title
2. Your 1949 Registration Receipt
J. J. Daughtry
Wheeler County Tax Assessor-Collector

LEGAL

SALE OF SCHOOL

The School Board C.S.D. No. 2 will move from school building, said building the successful bidder date the award is made.

All bids must be moved from school School Board not 10 o'clock, March 15, 1950.

All bids will be received at the office of the C.S.D. No. 2, 8:00 a.m. to 5:00 p.m. on March 15, 1950.

The School Board C.S.D. No. 2 reserves the right to reject any bids which in its opinion are not in the best interest of the school district.

Bid proposals may be obtained from the Briscoe Schoolhouse, Wheeler County, Texas.

intendent Harold Carter's Office, Wheeler County, Texas.

CLAUDE B. BRISCOE, President, Briscoe Schoolhouse, Wheeler County, Texas.

ELBERT S. BRISCOE, Secretary, Briscoe Schoolhouse, Wheeler County, Texas.

NOTICE OF CITY

THE STATE OF TEXAS
COUNTY OF WHEELER

Notice is hereby given that an election will be held to elect a voting place in the City of Wheeler, Texas, on the 4th day of April, 1950, for the purpose of electing a Mayor, and three City Commissioners.

W. B. Wofford has been elected to fill the vacancy caused by the death of W. B. Wofford, who died on the 13th day of February, A. D. 1950.

Mayor of the City of Wheeler, Texas.

R. H. FORREST

A Child May Be So Driven

To Relieve Misery of COLIC take LIQUID OR TABLETS

Kansas is... It leads all... other farm... banks very hi... tion, amon... large qual... natural ga...



wish to cal... the WHEEL... will appreci... town and at... wish to as... ch and every... cere thanks... pe to contin... have been... MEAT CU... write your co...

W

HONE 164

ou, nd H Pa

Ci

Kansas is one of the states that leads all others in production of wheat, and other farm products very high in value. It ranks very high in production of wheat and other farm products, among its large quantities of wheat, natural gas and oil, natural gas and oil.

The state of Washington is a fast growing state; it attracts population because of its natural resources, its climate; its timber production is outstanding; its production of apples and wheat especially large. In its cities of Seattle and Tacoma are important Pacific trading posts.

In addition to being noted for its bluegrass region with its fine stock, Kentucky boasts of its tobacco production, which is second largest in the nation. Corn is the state's second largest crop, its oil production is considered and its manufacturing, transportation and financial interests are large.

VETERANS LAND PROGRAM IS QUITE LARGE

Bascom Giles, Commissioner of the General Land Office and Chairman of the Veterans Land Board, Tuesday issued an "informal memorandum" to the 51st Legislature calling attention to the necessity of expanding the \$25,000,000 Veterans Land Program at the next regular session.

"Within a very short time," Commissioner Giles pointed out to the legislature, "we will have received a sufficient number of applications to fully obligate the total \$25,000,000 authorized by the constitutional amendment. But only approximately 5,000 veterans will have been taken care of when many times that number desire to participate in the program."

"While we are processing an average of ten applications a day," Giles added in his prepared statement, "we are receiving new applications at the rate of 20 per day. Of the 4,700 applications received, most were signed for only a 90-day period. It was, therefore, to be expected that many options expire unless the sellers were willing to stand with the veteran and with us."

He described the personnel of the Land Program, of which Alvis Vandygriff is secretary, as consisting of 10 appraisers, 2 attorneys and 15 clerks, stenographers and typists.

"Our incoming mail is averaging approximately 200 letters per day," he stated, "and most of these letters require personal attention."

Listing the program's progress to date, Giles said that 1,600 farms and ranches had been appraised with approximately 72 percent approved for the contract price. 500 purchases has been completed at an average price of \$5,750, an average of \$52 per acre including improvements.

"Due to the heavy back log of applications and our limited staff," Commissioner Giles pointed out, "the time necessary to process an application filed at this time is at least 200 days."

Pay Your Subscription To The Wheeler Times Now!

SPRING BLOSSOM!



The flowers that bloom in the spring fade into the background beside the fresh new fashions blossoming this season. A typical sample of what's ahead for spring is this fetching cotton fashion with a scoop neckline, puff sleeves, and a heart-shaped bodice. It is designed in fine cotton dot and dash stripe of soft pastel colors by Cole of California.

Much Valuable Time Lost To Common Colds

There is hardly anyone who hasn't caught cold at one time or another and besides making you feel miserable they steal your time and money, declares Dr. Geo. W. Cox, State Health Officer. They fool you too, because the early signs are often the same as those of more serious illnesses.

Long continued colds may pave the way for an attack of pneumonia, tuberculosis, or chronic infection of the nose, throat, ears or sinuses. Do your best to keep from catching cold. If you do catch one, take care of it promptly by going to bed, keep warm and dry, drink plenty of citrus juices and water. If the cold is severe, consult your physician.

Another enemy is pneumonia, an acute infection of the lungs. Virus pneumonia is the most common of all pneumonias today. It may occur at any age, and usually appears in local outbreaks instead of far reaching epidemics. In any case of pneumonia, good medical care and nursing play a great role in recovery.

Lobar pneumonia is caused by bacteria, not a virus, and is very contagious. A generation ago one out of every four who had this disease died. Today, thanks to the "miracle drugs" many are saved. It is most common in late winter and early spring.

The most frequent victims of broncho-pneumonia are the aged, the invalid and the baby.

Concert Association To Present The Men Of Song March 15

A vigorous singing male quartet The Men of Song, will present one of the outstanding musical events of the season at Shamrock on March 15 as a presentation of the Wheeler County Municipal Concert Association. The concert will be held at the Clark Auditorium and will begin promptly at 8:15 P. M.

The Men of Song is an accomplished quartet of four virile male voices and is generally acknowledged to be the most versatile quartet in America. Veterans of the concert stage and numerous appearances in radio, television and recordings, each of the four singers has a splendid musical background and education.

Recently the Men of Song was named one of the ten best musical attractions in the United States by the National Society of Music on its list which included such outstanding personalities as Leonard Warren, Eleanor Steber and others.

In substantial measure the great success of the Men of Song can be attributed to the remarkable concert arrangements of the music performed. The arranger of distinction for the ensemble is Charles Touchette who will appear here at the piano with the quartet. Mr. Touchette has been arranger and choral director for all major recording companies as well as for the National Broadcasting Co., Columbia Broadcasting System and the Mutual Network.

The concert will be open only to members of the Wheeler County Municipal Concert Association.

Space in the home freezer is often wasted because of the type and size of the containers used. Rectangular shaped containers are the best space savers.

A Child May Dare So Drive With Care!



Presenting a new Maytag Dutch Oven Gas Range!

- Look what it has!
- The finest insulated oven you can buy!
 - Famous Dutch Oven cookery—actually cooks with gas turned off!
 - Easy-to-see controls—out of children's reach!
 - Sizzle-serve broiler tray you can use on the table!
 - Four top burners that lift right out for easy cleaning!

Low down payment—24 months to pay

As low as \$17.95 down and \$7.40 per month

NASH APPLIANCE & SUPPLY CO.

"Better Things For Better Living"

Corn yields of more than 100 bushels per acre were reported for 1949 from 16 different Texas counties. These outstanding yields all came from fields planted to corn hybrids.

Paris, Texas was once a port, when steamboats did a thriving business on the Red River.

Newspaper Advertising Pays!

FRIDAY, SATURDAY at Firestone HOLLOW-GROUND STAINLESS STEEL PARING KNIFE



It's a Big 49c Value!

ACTUAL SIZE PHOTOGRAPH

21c

WHILE THEY LAST

Top Quality with These Features . . .

- Mirror Finish, Stainless Steel Blade Stays Sharp Longer
- Imported Easy-Grip Rosewood Handle
- Solid Brass Compression Rivets

IT'S ANOTHER BIG VALUE SCOOP!

Hurry—Hurry—This is Another One-Time Buy! Sale Ends When Present Stocks Are Gone!

NASH APPLIANCE & SUPPLY CO.

"Better Things For Better Living" Wheeler, Texas



CUSTOMERS Please Notice

Rent Is Now Due

We wish to call your attention to the fact that rent on your compartment at the WHEELER LOCKER is now DUE and PAYABLE immediately and we will appreciate it very much if you will drop by the next time you are in town and attend to this matter.

We wish to assure you that it is a genuine pleasure to do business with each and every one of you and we take this opportunity to extend our most sincere thanks for your patronage in the past and let you know that we hope to continue to serve you.

We have been well pleased with the manner in which you have patronized our MEAT CURING PLANT during the past year of its operation and we invite your continued use of this service.

WHEELER LOCKER

PHONE 164

WHEELER, TEXAS

You, Too, Can Remodel Your Home and Have Up To 36 Months To Pay! No Down Payment! These Loans Will Cover Any Type Of Home Improvement.

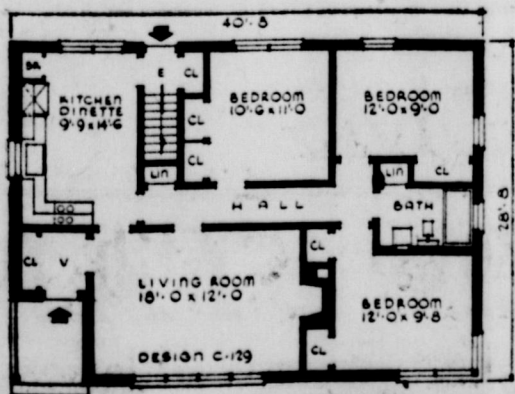
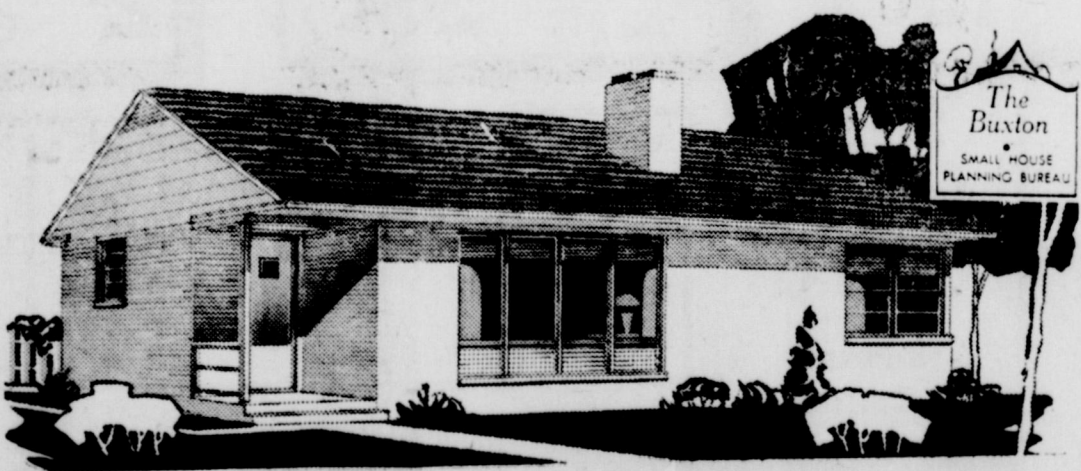

OR You Can Own a New Home Thru An F. H. A. Guaranteed Loan! Up to 20 Years to Pay

It's a Fallacy That F. H. A. Loans Cannot Be Obtained Here to Build New Homes They Can Be! We Have Plans Approved By F. H. A. for You to Choose From

SEE US FOR DETAILS

Cicero Smith Lumber Co.

Wheeler, Texas

SOCIETY

Miss Starkey Hostess To Thurs. Review Club

Miss Vendell Starkey was hostess to members of the Thursday Review Study Club, February 23. The program, "Texas Industries", was led by Miss Glenna V. Hefley who gave a news article which recently appeared in the "Time" magazine concerning Glenn McCarthy, Texas oilman and owner of the Shamrock Hotel in Houston. Mrs. Carroll Pettit told of, "What Texas Mines Produce". In keeping with the program on Texas, the refreshment table was centered with a centerpiece of red carnations which provided a background for a small map of Texas. The Texas theme was also carried out in the plate flavors and napkins.

During the social which followed the club meeting, Mrs. Roy Ford and Mrs. R. J. Holt, Jr. were honored with a surprise pink and blue shower by the members. Those present were: Mesdames Earl Barnes, Wilton Callan, Roy Ford, W. A. Goad, Jr., R. J. Holt, Jr., J. C. Howell, Lowell Pendleton, Carroll Pendleton, Leroy Robinson, Ralph Robinson, Joe Rogers, Misses Wilma and Glenna Hefley and the hostess, Vendell Starkey.

Mrs. Wofford Hostess To Wed. Study Club

Mrs. Frank Wofford was hostess to the Wednesday Study Club, February 22, for their annual Texas program. Mrs. Harrison Hall, program

leader, gave a brief biography of the Texas author, Loula Grace Ermon. Mrs. W. K. Frey gave a most interesting book review of "Lonely Passage", one of Miss Ermon's books.

The hostess affectively carried out the Texas theme in table decorations and in the delicious desert plates served.

Guests and members present were: Mesdames George Hefley, Shelby Pettit, C. N. Wofford, N. D. Ware, Don Curl, J. W. Barr, M. B. Smith, Wade Frey, Fred Farmer, W. L. Williams, Jimmie Mitchener, D. O. Beene, Harry Wofford, Max Wiley, H. M. Wiley, Nelson Porter, Geo. Porter, Floyd Pennington, Harold Nash, M. McIlhany, Cora Hyatt, Harrison Hall, Lee Guthrie, R. Wm. Brown, T. M. Britt, and the hostess, Mrs. Frank Wofford.

Home Demonstration Club Council In Meet

The Wheeler County Home Demonstration Council met Saturday afternoon, February 25, in the office of the County Home Demonstration agent in Wheeler. Mrs. Duard Price of Shamrock presided as chairman and Mrs. Rex Miller as secretary.

All ten clubs in the county were represented with the president or vice-president of each answering roll call. The clubs represented included Briscoe, Blue Bonnet, Good Neighbors, both of Mobeetie, Myrtle, Paken, Three Leaf, Wheeler, Young Matrons and the Liberty Club which has recently been reorganized; having been disbanded

during the war. Plans were made to enter a float in the St. Patrick's Day parade at Shamrock. All clubs in the county are to cooperate in making one float to represent the whole group. Mrs. J. Rabo was appointed chairman of the float committee.

Mrs. Roy Burcham, education-expansion chairman, read recommendations for 1950 which were accepted by the council members.

Mrs. Lyndon Sims, treasurer, gave a financial report and read the council budget for 1950; after which the budget was adopted.

Mrs. Bill Owen, recreation committee chairman, read their recommendations for 1950. Recommendations adopted included the following: that each club sing at least one song at each meeting; that each club have at least two socials a year and that the council hold at least one social a year for all the clubs.

Mrs. O. T. Glasscock gave T.H.D.A. report. All clubs who hadn't turned in their history of organization were urged to do so within the next week by Mrs. Glasscock.

Mrs. Emma Hastings announced that a total of \$50.00 had been donated to the March of Dimes by the clubs in the county to date. The meeting was adjourned with the group singing several songs. Twenty-two members, one visitor and the County Home Demonstration Agent were present.

Mrs. James Montgomery and son, formerly of Longview plan to leave this weekend for Sweetwater where they will join Mr. Montgomery and make their home. Mrs. Montgomery and son have been visiting her parents, Mr. and Mrs. H. M. Wiley while awaiting completion of a new house in Sweetwater where her husband has recently accepted a position.

Mr. and Mrs. Leo Moore and sons of Dalhart visited relatives here over the weekend.

SPECIALS FOR FRIDAY AND SATURDAY, MARCH 3 AND 4

YES... DEPEND ON IGA TO BRING YOU THE BEST for LESS IN FRESH FOODS, TOO!

Branded for Quality... Trimmed for Value!

Wheeler County Club Beef CHUCK ROAST	Pound 49c	PERCH FILLETS	Per Pound 33c
Corn King SLICED BACON	Pound 39c	Wisconsin Kree-Mee CHEESE	2 Pound Box 79c
Skinless WEINERS	Per Pound 39c	Farm Fresh from Store to you!	
U. S. No. 1 LETTUCE	2 Heads 17c	U. S. No. 1 ONIONS	3 Pounds 11c
Fancy TEXAS CARROTS	2 Bunches 13c	Solid-Green CABBAGE	Per Pound 4c

MY-T-FINE LEMON PIE FILLING	PREMIUM SALTINE CRACKERS	WESSON OIL
2 Pkgs. 15c	1 Pound Box 25c	Pint Car 31c

BIG 9 SALE GOOD VALUE PURE APPLE BUTTER	BIG 9 SALE GOOD VALUE PURE PEACH or APRICOT Preserves	BIG 9 SALE IGA HALVED OR SLICED YELLOW CLING Peaches
28-oz. Jar 19c	2-lb. Jar 39c	In Heavy Syrup 2 No. 2 1/2 Cans 49c

PURE CANE Sugar	WILSON'S PURE Lard	VEL--TIDE FAB	DIAL deodorant soap	JOHNSON'S
Limited 10-Lb. Sack 83c	3-Pound Carton 35c	Large Box 26c	ONE BAR 1/2 Price with 1 bar at regular price 2 bars 37c	Glo-Clean 59c
WE GIVE		IGA DAWN TOILET TISSUE		
S. & H. GREEN STAMPS		BROOMS \$1.00		

CLAY FOOD STORE

Phone 145 Free Delivery Wheeler, Tex

B & B Grocery and Market

MOBEETIE, TEXAS
FRI. & SAT.
MARCH 3 & 4

FRIDAY AND SATURDAY ONLY
WE WILL PAY THE FOLLOWING PRICES FOR EGGS

Per Dozen In Trade	30c	Per Dozen Cash	25c
--------------------	------------	----------------	------------

Chase & Sanborn COFFEE	All Brands MILK	Campbell's Tomato JUICE
1 Pound Can 59c	Tall Can 10c	2 13 1/2-Ounce Cans 25c
Texsun Grapefruit JUICE	Mrs. Tucker's Crustene - Advance SHORTENING	SUGAR
2 No. 2 Cans 25c	3 Pounds 59c	10 Pounds 89c
MATCHES	Pure Ribbon Cane SYRUP	Shurfine Peanut BUTTER
Per Carton 33c	5 Pound Bucket 79c	2 Pound Jar 69c

SOFLIN TOILET TISSUE	3 Rolls 25c
FACIAL TISSUE	300 Count Box 19c
NAPKINS	80 Count 2 Boxes 23c

Yellow ONIONS	Comet RICE	Admiral Colored OLEO
3 Pound Mesh Bag 15c	2 Pound Box 29c	In Quarters Pound 38c
Uncolored ADMIRAL OLEO	Pound 26c	Fab - Oxydol and Large Box SUPER SUDS 24c

CHEAPEST A N

per line (con
imum charge,
arge 30c. Rea
each insertic
inch per week

ADVERTISING
ing rate, 35c
r more used

SALE

in has some
Alfalfa see
1

International
2 Allis Cha
h motor, new
chine, 1937
John Megee, A
1

shade trees,
ring shrubs,
ants. Will Warr
E-1937 Ford
nd truck. James

HELP

Guaranteed
OUR S

Tucker's
ORTENING

INACH

Valley Small W
W POTAT

LIF. SUI
ad **22c**

RIED A

P. Special—Fr
OFFEE

ch's
RAPE

Monte
RUNE

SAK SALM
OTTIE C

OOMS

ozal Size
RY SOA

PUCK

SPECIALS

CHEAPEST WAY TO BUY OR SELL' ANT ADS

per line (counting 5 words to line) for first in-
imum charge, 45c; 10c per line after first time.
arge 30c. Reader ads scattered among local items
each insertion. Cards that run every week 30c
inch per week.

ADVERTISING—National rate, 42c an inch; Lo-
ing rate, 35c per column inch, 28c per inch when
more used each week during calendar month

FOR SALE
3 miles east of Wheeler. 12-1tp.
in has some good
Alfalfa seed for
11-2tp.
International F-20
Allis Chalmers
motor, new Ford
chine, 1937 GMC
John Megee, Allison.
12-3tp.
shade trees, ever-
ring shrubs, hedge
ants. Will Warren. 44
E-1937 Ford Coupe
truck. James Clark.

Texas Almanacs, \$1.00 per book.
The Wheeler Times. 4-1tp.

Yes, we still have clean Red
Oats and Spring Barley for sale.
See Shelby Pettit or phone 158.
11-1tc

FOR SALE—Four room house
and 150 x 140 foot lot with small
bearing orchard and berry vines.
More than 50-ft. for garden plot.
B. A. Babb, Wheeler. 12-1tp.

FOR SALE—Registered Polled
Hereford yearling bulls. Real De-
horners. Phone 222, Shamrock.
Fields Polled Herefords. 11-2tp.

FOR SALE—'47 Model Minne-
apolis-Moline tractor with 2-row
equipment. Good condition. Holde-
man Implement Co., Wheeler 6-1tc

Books! Books! Books! All types
of fiction books, values from \$3.00
down, now on sale at only 39c
each. City Drug Store. 12-1tc

Men's Premold, one piece back,
all leather, arch support work
shoes. Only \$7.95. Russ Dry
Goods and Variety. 12-1tc

FOR SALE—One 1947 heavy
duty mowing machine and one
double bottom moleboard breaking
plow for Ford tractor. C. P.

Adams, Wheeler. 11-2tp.

MISCELLANEOUS

We are now doing upholstery
work. If your furniture needs up-
holstering drop by and see us.
Roscoe Allen Radio Sales and Ser-
vice, Wheeler. 11-2tc

Monuments, grave covering,
curbing and all memorial work.
Will Warren. 21-1tc

Man with car wanted for route
work \$15. to \$20. in a day. No
experience, or capital required.
Steady. Write today. Mr. Sharp,
120 East Clark Street, Freeport,
Illinois. 10-2tp.

**Male Help Wanted—WE PAY
YOU** advance profit checks now
on orders sold for Spring Delivery.
No investment or experience need-
ed to start. Full or part time.
Winona Monument Co., Box 565,
Winona, Minnesota. 11-1tp.

WANTED—Two row lister
or planter, horse drawn, if new or
virtually so. T. M. Britt, Wheel-
er. 9-1tc

**SHAMROCK-
MATTRESS FACTORY**

Is now offering you a \$42.50
innerspring mattress now for
\$37.50. This mattress consists
of 50-lbs. of white staple cotton,
208 coil innerspring unit, 20-yds.
muslin, 9-yds. spring cover, plus
the very best damask outside tick.
Guaranteed for 20 years. Write or
call Shamrock Mattress Factory,
Shamrock, Texas. 11-1tc

BRUCE & SONS TRANSFER
Local and long distance moving.
Best equipment and vans. We have
plenty storage space. Agent:
North American Van Lines, serv-
ing the Nation. Phone 934, Pam-
pa, Texas. 48-1tc

For your garden plowing see
Louis Martin or call 171. 9-1tc

Alcoholics Anonymous offers
help to men and women who have
an honest desire to stop drinking.
Write P. O. Box 589, Shamrock,
Texas. 5-1tc

LEGAL NOTICE

**CITATION BY PUBLICATION
THE STATE OF TEXAS**
TO: Leon Messer

GREETINGS:
You are commanded to appear
and answer the plaintiff's petition
at or before 10 o'clock A. M. of
the first Monday after the expira-
tion of 42 days from the date of
issuance of this Citation, the same
being Monday the 10th day of
April, A. D. 1950, at or before 10
o'clock A. M., before the Honora-
ble District Court of Wheeler
County, at the Court House in
Wheeler, Texas.

Said plaintiff's petition was filed
on the 9 day of December, 1949.
The file number of said suit be-
ing No. 4065.

The names of the parties in said
suit are:

Jessie Messer as Plaintiff, and
Leon Messer as Defendant.

The nature of said suit being
substantially as follows, to-wit:
"Suit for divorce by reason of
cruel treatment."

Issued this the 1st day of March,
1950.

Given under my hand and seal
of said Court, at office in Wheeler,
Texas, this the 1st day of March,
A. D. 1950.

(SEAL)
CHRISTOPHER S. McCLAIN
Clerk District Court,
Wheeler County, Texas
12-4tc

**Wheeler FHA Club Has
Meeting February 28**

The Wheeler F.H.A. Chapter
met February 28 at the Home-
making cottage with Maurine Herd
calling the meeting to order.

Patricia Hubbard led the group
in singing a number of songs and
the F.H.A. creed. The program
was then turned over to Mrs. W.
K. Frey who introduced the Cana-
dian Homemaking instructor,
Mrs. Barbara Truett, who then
took charge of the program.

Two girls from the Canadian
Chapter told how to paint Dres-
den figures, and how to dress them
with net. One of the boys for the
chapter illustrated the painting
of a bowl and a number of other
things from plastic. Two other
boys from the chapter explained
how to make billfolds in leather
tooling.

The hostesses served light re-
freshments of ribbon sandwiches,
vanilla nut cookies and punch to
38 boys and girls who were pre-
sent to enjoy the very interesting
program presented by the Cana-
dian Chapter.

Mrs. J. M. Porter underwent
surgery at the local hospital Wed-
nesday evening and is reported to
be doing nicely today (Thursday.)

James E. Biggs of Plainview
visited Mrs. M. L. Gunter and
Terrell and Albert Gunter and
family Sunday.

**Miss Simmons Has "B"
Average At TSCW**

Among the approximately 315
students at Texas State College
for Women who maintained a "B"
average during their last semester
at the college is Miss Ruby El-
wanda Simmons, daughter of Mrs.
C. O. Killingsworth, Wheeler.

One of the privileges of being
named to the "B" average list is
class attendance exemption.

Miss Simmons is a junior home
economics education major at the
college.

Wendell Meek acted as Charge
Lay Leader at the Kelton Metho-
dist Church Sunday and brought
the address in observance of Lay-
the address at the Methodist
Church in Briscoe Sunday morn-
ing, March 5.

Mrs. Lee Barry of Briscoe enter-
ed the hospital for treatment Fri-
day of last week.

Mrs. J. F. Shaddin entered the
local hospital for treatment Wed-
nesday.

Mrs. Cecil Meadows underwent
major surgery at the local hospital
Friday of last week.

Mrs. J. H. Vice entered the local
hospital Wednesday for medical
treatment.

Wheelerites who attended the
state show, "Oklahoma", present-
ed in Amarillo last Thursday
night included: Mr. and Mrs. R. G.
Russ and children, Mr. and Mrs.
Harrison Hall, Mr. and Mrs. Wen-
dell Meek, Mr. and Mrs. Dennis
Porter, Miss Gladys Mobley, H. E.
Nicholson, Jr., John Wofford, Mrs.
Cora Hyatt, Mrs. Madge Porter,
and Mr. and Mrs. Don Curl.

Mr. and Mrs. Murry Vise and
children of Tulsa visited Mrs. M.
L. Gunter Saturday.

Mr. and Mrs. Holt Green and
Mrs. Terrell Gunter spent the past
weekend in Fort Worth.

N. D. Ware, local Chevrolet
dealer, and Thomas Daughtry left
Wednesday for Houston where
they will attend a Chevrolet Deal-
er's meeting.

Mr. and Mrs. Elmer Hiltbrunn-
er of near Shamrock are the pa-
rents of a baby son born at the
Wheeler Hospital February 25.

Mr. and Mrs. G. W. DeWitt of
Briscoe are the parents of a son
born at the Wheeler Hospital
February 26.

Mrs. J. I. Maloy was dismissed
from the local hospital Monday
where she has been a medical pa-
tient.

Mr. and Mrs. Roy Davis are the
parents of a baby son born at the
Walker Clinic last Friday.

Mr. and Mrs. Robert McNeill
of Wheeler are the parents of a
baby son born at the local hos-
pital Friday, February 24.

Mr. and Mrs. Lloyd Anglin are
both medical patients at the
Wheeler Hospital this week.

Mr. and Mrs. M. L. Gunter, Jr.
and little daughter of Spearman
visited Sunday afternoon with his
mother, Mrs. M. L. Gunter.

W. F. Wright has just returned
from visiting his son, T. M. Wright,
and family at Walsh, Colo. They
brought Mr. Wright home with
friends and relatives. Mr. Wright
also visited with Earl Taylor while
in Walsh.

Mr. and Mrs. R. G. Russ and
children attended a Market Show
in Amarillo Sunday and Mr. Russ
remained for the showing on Mon-
day.
Mrs. D. E. Holt has been ill at
her home here in Wheeler this
week.

WE NOW HAVE

**JOHN BLUE
FERTILIZER DISTRIBUTOR
ON DISPLAY**

We believe the John Blue Distributor is
the best on the market and they come
with single, double and 4-row attach-
ments.

PRICES OF FERTILIZER

4-12-4, per ton \$40.00
7-14-0, per ton 46.00
20% Super Phosphate, per ton . 32.00
16-20-0, per ton 84.00

RICHERSON GRAIN & FEED CO.
Wheeler, Texas

SEE

**"Aunt Tillie
Goes To Town"**

SENIOR-JUNIOR CLASS PLAY

**BRISCOE HIGH SCHOOL
AUDITORIUM
FRIDAY, MARCH 3RD
8:00 P. M.**

**WILL HELP YOU MAKE YOUR
LENTEN Dishes
THRIFTY·EASY·DELICIOUS!**

Guaranteed 25-lbs.	50-lbs.	Pinto	3-lb. Bag
OUR BEANS	\$1.55 \$3.00		23c
Tucker's	3-lb. Carton	Aunt Jemima	10-lbs.
STORTENING	55c	CORN MEAL	59c
na	2 No. 2 Cans	Baron	2 No. 2 Cans
MINACH	19c	TOMATOES	19c
Valley Small Whole	2 No. 2 Cans	Del Monte	No. 803 Can
W POTATOES	19c	FRUIT COCKTAIL	15c

CALIF. SUNSWEET PRUNES

22c	2 Pound Box	39c
-----	-------------	-----

DRIED APPLES 25c Pound Cello

COFFEE 60c Pound Bag P. Special—Fresh Ground

GRAPE JUICE 35c Quart

PRUNE JUICE 29c Quart

SHOP WITH US

SEE FOR YOURSELF THAT OUR PRICES ARE RIGHT

FRIDAY & SATURDAY

WE WILL PAY 30c DOZEN IN TRADE FOR YOUR EGGS

Tall Can	Eatwell	2 Tall Cans
WINK SALMON 43c	MACKERAL	35c
OTTIE CHAMP DOG FOOD	3 Cans	23c
ROOMS Martha Washington Style	5-Tie	Each 95c
Equal Size	Each	P & G Laundry 2 Bars
DRY SOAP 5c	SOAP	14c

PUCKETT'S FOOD MARKET

SPECIALS FOR FRIDAY AND SATURDAY, MARCH 3 AND 4

TISSUE	LETTUCE
TOILET, ROLL	LARGE HEADS
5c	10c
SPUDS	BEANS
NO. 1 RED	PINTO
10 LB. BAG	3-POUNDS
39c	25c
MEAT	BACON
HAMB'GR. POUND	SMOKED SIDE POUND
35c	32c
ROAST MEAT	MEAT
CHUCK BEEF BEST GRADE POUND	STEW POUND
44c	29c
MODERN	FOOD MARKET

THE CORRAL

STAFF

Editor ----- Margaret Holdeman
 Assistant Editor -- Garland Parks
 Junior Reporter --- Bill Hooker
 Sophomore Reporters --- Joann Porter and Wayne Burke
 Freshman Reporters --- La June Mann, Glen Farmer
 Eighth Grade Reporters --- K. D. Ford and Jerry Skulley

SENIOR NEWS

The seniors are all very glad that their six weeks tests are over. That means that there are only two more six weeks for us until we will graduate.

We are still practicing on our play "Desperate Ambrose." We will present it March 14, in the high school gymnasium.

Since nothing happened this week, we will quit and hope that next week will be more eventful.

ASSEMBLY PROGRAM

The freshman class was in charge of the assembly program this Monday morning. They presented a Negro Minstrel. After the program, Glenda Ann Porter presented a basketball trophy to the school along with a book by her grandmother, "Put Up or Shut Up."

JUNIOR NEWS

The juniors enjoyed a party, February 20, at the school cafeteria. We played games and served refreshments. Our class parents also attended. Everyone reported a good time.

ROGUE THEATRE

FRIDAY AND SATURDAY—

"Stagecoach"

—starring—

John Wayne and Claire Trevor

REVUE SATURDAY NIGHT—
 SUNDAY AND MONDAY

"Captain China"

—starring—

John Payne, Gail Russell and Jeffrey Lynn

WEDNESDAY AND THURSDAY—

"Rope Of Sand"

—starring—

Burt Lancaster

WONDER WHY?

Dick is always falling on the floor to try to attract attention? Leola is so good in volleyball? Bonnie won't tell us the name of her new admirer who drives that black Dodge?

Charlene is always writing to Borger?

Smiley has to sit on the back seat in English?

Alvie likes freshman girls?

Glenda has suddenly become attached to Shamrock? Could it be a boy?

Bill is such an angel here lately?

Wanda was so spruced up for the party?

WHAT IF?

Maurine could never get the pickup on Monday nights?

Maurice couldn't set by Edwina in English class?

Billie wasn't always smiling?

Edgar didn't think he was good looking?

Annie couldn't go with Duane? James couldn't take Margaret to the show?

Lucille didn't live in Wheeler?

FRESHMAN NEWS

Our personality for this week is Molly Berry. She is 13 years of age, has brown hair and blue eyes. She is 5 feet, 4 inches tall and weighs 105 pounds. Her favorite food is fried chicken. She likes to be liked by everyone and dislikes nosy people.

The F.H.A. girls received their jackets last week, and are expecting their pins any time now.

We presented our assembly program Monday morning and we hope that everyone enjoyed it. Mrs. Frey was our sponsor.

Glen, we don't see you around in your car much any more.

Have you noticed John Dan's new glasses? He looks so dignified.

Helen has tape around her wrist lately. She does hate to wash dishes.

The freshman girls are looking forward to their basketball tournament at Darrrouzett.

Marilyn, we all like the ribbon in your hair.

Nadine, how about playing some more baseball?

Nona, why don't you start doing your own thinking, or will Waunetta let you?

Wonder who "Suspenders" is in the freshman class?

We took our six weeks tests last week so you can look in the honor roll to see how we did if you care to know.

Wondell, what is this we hear about you getting off at the Welches?

Wondell, what is this we hear about you getting off at the Welches?

Wondell, what is this we hear about you getting off at the Welches?

Wondell, what is this we hear about you getting off at the Welches?

Wondell, what is this we hear about you getting off at the Welches?

Wondell, what is this we hear about you getting off at the Welches?

Wondell, what is this we hear about you getting off at the Welches?

Wondell, what is this we hear about you getting off at the Welches?

Wondell, what is this we hear about you getting off at the Welches?

Wondell, what is this we hear about you getting off at the Welches?

Wondell, what is this we hear about you getting off at the Welches?

Wondell, what is this we hear about you getting off at the Welches?

Wondell, what is this we hear about you getting off at the Welches?

Wondell, what is this we hear about you getting off at the Welches?

Wondell, what is this we hear about you getting off at the Welches?

Wondell, what is this we hear about you getting off at the Welches?

Wondell, what is this we hear about you getting off at the Welches?

Wondell, what is this we hear about you getting off at the Welches?

Wondell, what is this we hear about you getting off at the Welches?

Wondell, what is this we hear about you getting off at the Welches?

Wondell, what is this we hear about you getting off at the Welches?

Wondell, what is this we hear about you getting off at the Welches?

Wondell, what is this we hear about you getting off at the Welches?

Wondell, what is this we hear about you getting off at the Welches?

Wondell, what is this we hear about you getting off at the Welches?

Wondell, what is this we hear about you getting off at the Welches?

Wondell, what is this we hear about you getting off at the Welches?

Wondell, what is this we hear about you getting off at the Welches?

Wondell, what is this we hear about you getting off at the Welches?

Wondell, what is this we hear about you getting off at the Welches?

Wondell, what is this we hear about you getting off at the Welches?

Wondell, what is this we hear about you getting off at the Welches?

Wondell, what is this we hear about you getting off at the Welches?

Wondell, what is this we hear about you getting off at the Welches?

Wondell, what is this we hear about you getting off at the Welches?

Wondell, what is this we hear about you getting off at the Welches?

Wondell, what is this we hear about you getting off at the Welches?

Wondell, what is this we hear about you getting off at the Welches?

Wondell, what is this we hear about you getting off at the Welches?

Wondell, what is this we hear about you getting off at the Welches?

Wondell, what is this we hear about you getting off at the Welches?

Wondell, what is this we hear about you getting off at the Welches?

Wondell, what is this we hear about you getting off at the Welches?

Wondell, what is this we hear about you getting off at the Welches?

Wondell, what is this we hear about you getting off at the Welches?

Wondell, what is this we hear about you getting off at the Welches?

Tender Janes



Bring delightful eating and good nutrition to your table with a basketful of tender Janes, tiny loaf-shaped sweet rolls.

Tender Janes are another of the excellent puffs and sweet rolls you can make from a beaten batter which requires no kneading. The main ingredient in the batter is enriched flour, which makes these rolls a good source of essential B-vitamins and iron.

These rectangular rolls will be as light and tender as their name if batter is beaten thoroughly. Allow time for batter to double, then stir down and drop by spoonfuls into greased pans. Tiny iron molds, two by three inches, were used to make the tender Janes pictured. If you do not have similar molds, bake batter in muffin pans. The rolls will be equally delightful.

The topping for these sweet rolls is as easy as the batter. To make icing, combine two cups sifted confectioners' sugar, two tablespoons hot milk, two teaspoons butter or margarine, and one-fourth teaspoon vanilla extract, and mix until creamy smooth. Spread on warm rolls, then sprinkle with chopped walnuts.

Tender Janes are excellent for breakfast, but try them at lunch, too, along with an omelet, stewed dried fruit, and milk.

TENDER JANES

1 package yeast, compressed or dry
 1/4 cup lukewarm water
 1 cup milk
 1/4 cup sugar
 1 teaspoon salt

1/2 cup shortening
 2 eggs
 3 1/2 cups sifted enriched flour (about 45 minutes)
 1/2 teaspoon vanilla extract (if desired)
 Confectioners' sugar icing
 Broken walnut meats

Soften yeast in lukewarm water. Scald milk and add sugar, salt and shortening. Cool to lukewarm. Add one cup flour and beat well. Add softened yeast, eggs and vanilla extract. Beat well. Add remaining flour to make a thick batter. Beat thoroughly until smooth. Cover and let rise until doubled (about one hour). When light, stir down. Spread evenly into greased rectangular iron

molds (two by three inches) or muffin pans, preferably rectangular. Let rise until doubled (about 45 minutes). Bake in moderate oven (375 degrees F.) about 25 minutes. Brush with confectioners' sugar icing and sprinkle with walnuts.

Makes about two dozen three-inch loaves, or three dozen two-inch puffs.

Why was Glenda so worried during the tournament over the weekend?

Tootie, where were you Friday? Glen, why so sad Friday afternoon?

Wonder why everyone wanted to ride back with Mr. Carrick Friday morning?

Margie, we hear you sure like to ride in new Chevrolets.

Jerry Skulley, why weren't you at school Friday?

Margie and Beverly certainly do like to fuss, don't they?

Lou Lou, didn't you get to see him Friday morning?

Marie, why so happy Friday when you saw T. R.

Her favorite subject is World History and her favorite food is vitamin pills smothered in castor oil. Her favorite movie star is Bug Bunny. Her ambition is to spend the rest of her life in Wheeler High School.

P. S.—Our reporter is coming down with a case of insanity.

THE WHEELER TIMES classifieds offer more for less money, to both buyer and seller, than any other business device we know about.

At the present time, eggs are one of the best food buys. They are cheap, abundant, easy to prepare and most important—they are good for you. Eat them often.

The 1949 Texas cotton crop was the largest ever produced in the state—5,900,000 bales. The per acre yield was the best since 1894—264 pounds per acre.

BEAUTIFUL PUMPS SOFT CALF SKIN LEATHER

RED
 NAVY
 PATTEN

A beautiful Brown Shoe by Brown Shoe Co.

4 1/2 B to 10 AA

only \$6.95



WE HAVE THIS NUMBER IN BROWN ONLY

Per Pair \$6.95



RUSS DRY GOODS & VARIETY
 Wheeler, Texas

DRIVERS TO GET LICENSE UNDER NEW METHOD

After years of study aimed toward better serving the motorists of this state, Texas has pioneered in improving the style and the procedure of issuance of drivers licenses, according to Colonel Homer Garrison, Jr., Director of the Texas Department of Public Safety.

Under direct supervision of A. F. Temple, Chief of the Department's Drivers License Division, the new license has been adopted, after extensive study, for greater ease of processing and with a view toward making the renewal of licenses less effort on the part of the motorists. Texas, so far as is known, is the first state to adopt the technique of notifying drivers when their licenses are about to expire.

Effective this week, the License Division will begin issuing the new type operator, Commercial and Chauffeur permits to all applicants. Licenses now in effect will remain valid and will be replaced by the new form upon the renewal by present holder.

Complete handling of the new license will be effected by machines and the license itself will be mailed out in the form of a post card which is so arranged to permit separation to allow for proper fitting into billfolds or card cases.

One of the more important features of the new procedure will be a recorded renewal copy of the original license which will be mailed to operators about a month prior to the expiration date of their license advising them that it is about to expire. This is expected to be a real benefit to the thousands of Texas drivers who habitually allow their licenses to expire because of neglect in checking the expiration date. The new license will also carry the actual date of expiration rather than the

date of issuance as previously used.

Holders of the old type license which has been in use for several years will not be required to execute a form when seeking renewal. All that is necessary is to tear off the renewal stub, make any corrections as to address, etc., on same, and mail it in along with a money order in the proper amount.

Cost and validation periods of the licenses will remain the same: fifty cents for Operators License for two years; one dollar for Commercial License for one year; and three dollars for Chauffeur's License for one year.

The state of Colorado boasts of 35 million acres of gold and silver lead. It has over sixteen sugar refineries; on account of its summer climate its sugar is very large; its wheat, Denver, is the trade center of the Rocky Mountain region.

Lee Roy Bartlett, a Upshur county producer of 1300 bushels of corn in 1949 measured acre.

OUR FARMALL MAN, SAYS

"DRIVE THIS FARMALL CUB"



Get the Facts right from the Drive Seat on your own farm. Test the Farmall Cub tractor on any job you want to do. Call me TODAY for a Farmall Demonstration Date.

FARMALL—TIME-PROVED FOR IMPROVED FARMING

HIBLER IMPLEMENT CO.
 Phone 151 Wheeler

BUSINESS AND PROFESSIONAL DIRECTORY

AUCTIONEER
SHELBY PETTIT
 Will cry your sale any time or place
 Phone 158—Wheeler, Texas

DR. JOEL M. GOOCH
 OPTOMETRIST

200 S. Wall Street
 Phone 123
 SHAMROCK, TEXAS

C. J. MEEK
 AGENT
INSURANCE
 Night Phone 124, Day 123

Dr. C. C. Merriam
CHIROPRACTIC
 WHEELER, TEXAS
 Equipped to give you chiropractic care

HOMER L. MOSS
 LAWYER
 Old County Agent's Building
 WHEELER TEXAS

MR. & MRS. J. M. GLOVER
 FOR
 NURSERY STOCK AND
 REAL ESTATE
 PHONE 206

Protect Children's Health
 GIVE THEM
BORDEN'S
 Fine Dairy Products
CHAPMAN DAIRY
 Phone 70-J Wheeler

Now Open For Business
OTIS REID GARAGE
 Located on Highway 183
 Wheeler, Texas

NOTICE!
 WE SCALD HOGS ON
 MONDAY AND TUESDAY
 OF EACH WEEK.
Wheeler Lockers

It's Refreshment
 And It's All Value
\$1.00
 plus deposit and your dealer

 Coca-Cola

Canadian Valley Production Credit Association's Representative
 IS IN THEIR
Wheeler Office
 EACH
Thursday

Law Offices of
Clifford Braly
Thomas C. Braly
 208 Combs-Worley Bldg.
 Pampa, Texas

Notary Seals
 Salesbooks of all kinds...
 Rubber Stamps

THE WHEELER TIMES
 "The Voice of North Wheeler County"



As seen in HARPER'S JUNIOR BAZAAR

"Chinese Hillbilly" is no ordinary print, delicate scenery is there to explore. Doris Dodson's body beautiful dress has pleats laid just below the natural waist which melt away into yards of fullness. A rayon denier crepe 9 to 15.
 RED GOLD PEACOCK
\$12.95

RUSS DRY GOODS & VARIETY
 Wheeler, Texas

QUALITY PRINTING
 of all kinds

Longhorn cattle in
are in the San An-

**The Corner
Anywhere**

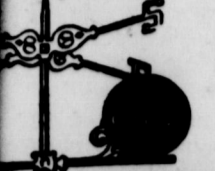

Coca-Cola

The highest reported wheat
yield ever made in Texas was
made in 1949 by Jon Paetzold of
Deaf Smith county—92.5 bushels
per acre.

The poinsettia can be planted
in the yard after the danger of
frost is past. Better protect from
the sun by planting in a semi or
shady area.

Stephen F. Austin State Park,
four miles east of Sealy on U. S.
90, is the site of Austin's first
Angelo-American colony in Texas.

Five cheese making plants are
located in Lubbock, Texas.

BRISCOE BRONCO

Editor ----- Dorothy Brotherton
Ass't. Editor ----- Margaret Kite
Typist ----- Melba Strawbridge
Class Reporters ----- Margaret Kite,
Alvie Daughterty, Carol Wayne
McCraw, Mary Riley
Student Council Reporter -- Lucy
Barnett
Sports Reporters ----- Thomas
Roy Helton and Lucy Barnett
Social Reporter ----- Fatsye Meek
Sponsor ----- Mr. David Bumpas

(Written for Last Week)

SENIOR CHATTER
The juniors and seniors are
practicing the third act of our
play. We plan to present it March
3, at the Briscoe High School
Auditorium.

We cordially invite all the public
to attend, the name of our play
is "Aunt Tillie Goes To Town".

JUNIOR JABBER

IDEAL GIRL
Hair like ----- Doris
Personality like ----- Lottie
Eyes like ----- Joyce
Smart like ----- Mary Jo

IDEAL BOY

Personality like ----- T. G.
Smart like ----- Leottos
Handsome like ----- Kenneth

WHAT IF?

The juniors passed all their
tests?
Kenneth stayed home on Wed-
nesday night?
T. G. was in the play?
Lottie wasn't so anxious to get
out of play practice Sunday?
Mary Jo's face didn't turn red
in the play?
Doris didn't run out of gas when
she comes to play practice?

SOCIAL NEWS

The third and fourth grades en-
tertained with assembly Friday
afternoon. They had several songs,
readings and a play. The program
was good.

Dorothy and Troy were in
Shamrock Thursday night.

Doris and Thomas Roy were in
Wheeler Wednesday night.

Patsye and Tommy were in
Wheeler Thursday night.

Couples seen in Wheeler Satur-
day night were: Mary and T. G.;
Dorothy and Troy; Patsye and
Tommy.

FARM FACTS



**WORTH
KNOWING**

**25,550 CHICKS STARTED,
25,144 RAISED**

Chick mortality at the Ralston
Purina Research Farm is extremely
low, records for a calendar year
show, when 25,550 chicks were
started with 98.41 per cent, or 25,144,
raised, it was announced recently.

In one lot of 2,000 chicks moved
from the brooder house at 6 weeks
of age, the livability was 99.6%.
These were fall chicks, generally
regarded as more difficult to raise.

Purina researchers in charge of
the poultry unit say this record of
low mortality was possible only be-
cause they used good chicks, fol-
lowed good practices in manage-
ment and sanitation, and because
the feed supplied was adequate for
the needs of the chicks.

The important factor about this
record of high livability, Purina offi-
cials point out, lies in the fact that
experiments in building Chick
Starters and Broiler Chow rations
have not been handicapped by either
disease or mismanagement.

Send your questions about livestock or
poultry problems to FARM FACTS,
635 South Eighth Street, St. Louis 2,
Missouri. Questions will be answered
without charge, either by mail or in this
column, as a service of this newspaper.

Lottie Murray and Eugene
Thompson were together Sunday.

Martha and S. W. were togeth-
er Friday night.

Margaret Kite and Cleavene
Johnson visited in Kellerville Sun-
day.

Melba and James were seen at
the roller rink in Pampa, Satur-
day night. Sam and Kenneth were
in Pampa Saturday night.

SOPHOMORE NEWS

Carroll Wayne McCraw is per-
sonality for this week. He is 16
years old, 5 feet and 11 inches

**NERVOUS
STOMACH**

ALLIMIN relieves distressing symptoms
of "nervous stomach"—heaviness after
meals, belching, bloating and colic due to
gas. ALLIMIN has been scientifically tested
by doctors and found highly effective. World
famous—more than a billion sold to date.

ALLIMIN Garlic Tablets
CITY DRUG STORE
Wheeler, Texas

tall. He has black curly hair and
brown eyes. His likes is girls, he
dislikes school. Carroll's ambition
is to live on a farm, his favorite
food is chicken and malts.

**Flies Cause Much
Illness And Death**

Millions of flies help to cause
the illness and death of thousands
of children and adults each year
in the United States. Hundreds of
these casualties may be in the
State of Texas this year if resi-
dents fail in their responsibility
for developing the best possible
sanitation measures in the area
where they reside. Typhoid fever,
summer complaint, and other in-
testinal diseases can be traced to
the common house fly as the car-
rier of infection.

Dr. Geo. W. Cox, State Health
Officer, speaking in this connec-
tion recently said, "Be sure that
your windows and doors are tight-
ly screened so that stray flies from
a careless neighbor will not en-
danger your family. Be sure that
flies are kept away from food,
drink, and utensils used in the
preparation of food. Make sure, if
you live in rural districts, that out-
side privy vaults are tightly cover-
ed so as not to permit the en-
trance of flies. Infections from this
source can be picked up and spread
to human beings through contact
with food, drink, and utensils.
Keep all garbage covered until
collected or buried. Eliminate all
breeding places for flies and you
will be helping your community in
its work of controlling communi-
cable diseases and preventing un-
necessary illness."

Dr. Cox said that the State
Health Department would furnish
upon request a pamphlet outlining
safe and practical methods re-
commended for use in fly control.

FRESHMAN NEWS

WHAT IF?

Patsye liked someone else in-
stead of Tommy?

Mary liked Leroy instead of
T. G.?

Maureta liked Buddy instead of
Leroy?

Jane Ann liked Sam instead of
Douglas?

Lucy liked W. L. instead of
Bobby?

Cleavene liked Thomas instead
of W. L.?

Juanell liked Kenneth instead of
Buddy?

W. L. liked Luceill instead of
Sylvia?

Leroy liked Zetha instead of
Rosilene?

Bobby liked Earlene instead of
Lucy?

Question: Are the above state-
ments true? (of course they are).

Eggs are an excellent protein
food. They are rich in vitamins A
and D and also contain vitamin B.
They supply iron and phosphorus.
Both are needed to build strong
teeth and bones.

Sharp Saws

Have your saws filed and jointed
by machine. Mechanically
precise filing. Saves out time,
cleans, faster, quicker serv-
ice—you'll like our work—
R. ST. JOHN
Mobeetie, Texas

**E & W
RINGBAK
SHORTS**



Subject is shorts but the
is long and comfortable
Here's both in the E & W
Ringbak short... the garment
the safe, elastic webbing
through the hip gusset,
a perfect, form-fitting
that gives to every body
ment.

of **Quadrigo**, famous
sh and wearability... in
stripes or solid white.

Sizes 28 to 44

SS DRY GOODS & VARIETY

Wheeler, Texas

**Let Us Handle Your
Real Estate Loans**

If you want to refinance or buy
FARM, RANCH or CITY PROPERTY

See us for low-rate carrying charges

We represent some of the largest
mortgage buyers in the country.

W. H. (BILL) WALKER

112 W. 2nd. Street Shamrock, Texas

**Notice of Conversion from State Bank
to National Bank**

The Stockholders of the Citizens State Bank,
Wheeler, Texas, did vote Feb. 14th, 1950, to
transfer from a State bank to the National Sys-
tem, which will be called the First National Bank
in Wheeler, Texas.

**FREE TRIAL
IN YOUR OWN HOME!**

LET US SHOW YOU HOW

**INTERNATIONAL HARVESTER
FREEZER**

SAVES FOOD, SAVES TIME, SAVES WORK
AND SAVES MONEY!

Come in today and select the model you want
to try: any model installed in your home at abso-
lutely no charge or obligation. This is the one sure
way for you to find out what a freezer in your
home can mean to you. Test it yourself; see how
it saves food, time, work and money! If you
have any questions, just call us.

- 1 QUICK MEALS—cook in quantities and have ready-made meals on hand.
- 2 ALWAYS PREPARED—entertaining's easy with loads of food available.
- 3 GREAT VARIETY—pleases all kinds of tastes with a huge food selection.
- 4 MONEY SAVED—buy foods in quantity, in season, at the lowest prices.
- 5 LEISURE TIME—simplify kitchen tasks, and enjoy time for other activities.

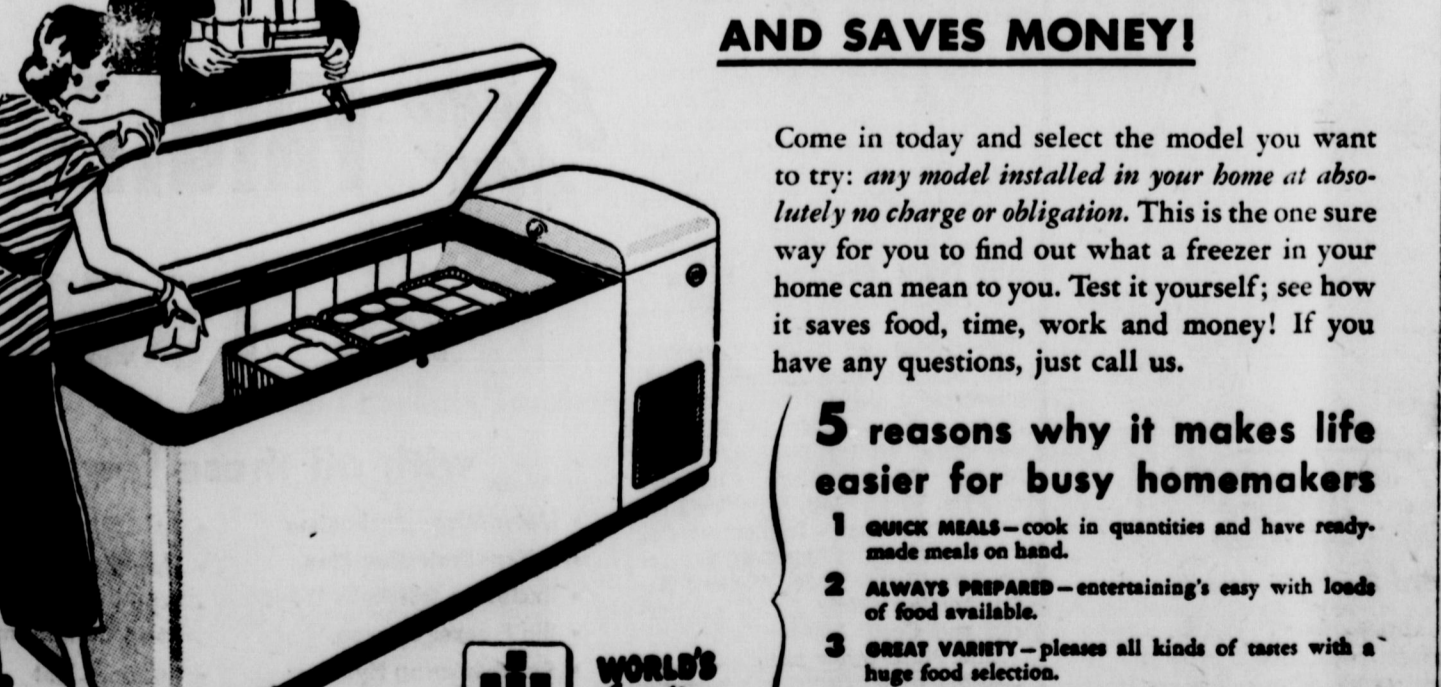

WORLD'S LEADING FREEZERS

Farmer's Equity Service Inc.

JACK MILLER, Mgr. MOBEETIE, TEXAS

Wheeler Co. Produce Ass'n.

YOUR LOCAL COOP



We will have all the fertilizer you will want for cash only.

We will not be undersold by any one.

The fertilizer that we handle is made by a farmer owned
Coop plant for the farmer who wants a good quality fertiliz-
er. See your local Coop.

WHEELER COUNTY PRODUCE ASSOCIATION

For All Your Fertilizer Needs

Mobeetie Meditations

(Continued from Page 1)

der of years, as well as president of the Associational W.M.U. The Mobeetie church was represented at the Associational Brotherhood meeting at Lefors Tuesday evening by C. A. Dysart, Doyle Grimms, R. St. John, Earl Riley and J. R. Patterson. Future dates on the Baptist Church calendar, to be remembered are: March 10 when the R. A. boys will honor their fathers with a chili supper, March 16, when the Workers Conference of North Fork Association will meet with the local church, March 20th through 24th, when a B.T.U. Study course on "Evangelism" will be conducted, and the spring revival the first of April.

The Masonic Lodge was hosts to their wives at a dinner at the Masonic Hall on Thursday evening, honoring the birthday of George Washington. They were entertained by a quintet of girls, namely: Virginia Greenhouse, Mary Carter, Maurea Godwin, Shirley McCauley and Bernice Carter, singing two numbers, and Mrs. Homer Matthews who gave two appropriate poems by Edgar A. Guest. The main speaker for the occasion was H. B. Hill from Shamrock, who was accompanied by Mrs. Hill. Mr. Hill used for his theme, "George Washington as a Farmer," and brought out interesting sidelights on the life of Washington from that angle. There were about fifty present to enjoy the evening.

Mrs. Raymond Hooker was hostess to the Home Demonstration club on Friday of last week. Roll call was, Causes of Family Friction," Mrs. Emma Hastings, County Home Demonstration Agent was present and gave an interest-

ing talk on "Family Harmony". Refreshments were served to the following members: Mesdames Jack Miller, Sam Thomas, Susie Murrell, C. A. Dysart, Earl Alexander, Lester Leonard, Wayne Mitchell, the hostess and Mrs. Hastings.

The junior girls and boys basketball teams, accompanied by their representative coaches, Miss Charley Whitt, and Donald Loyd, went to Briscoe on Friday and Saturday, of last week, where the teams made their initial entrance in the field of sports. Others present to see the juniors play were: Rev. and Mrs. Vernon Willard, Mr. and Mrs. Ransom Carter, and Herk Atkins and son, Herbert.

The Veterans Vocational School class, in a group demonstration, attended the specialized Dairy Sale, at the sale barn Wednesday afternoon. They have recently surveyed terraces on the Aderholt farm south of town, also in a group demonstration. The VA Training Officer for this area, Jack Veasley of Childress, met with disabled veterans in regular scheduled conference last week. Zane Francis was accompanied to class Tuesday night by his wife's father. The Wayne Mitchell baby is seriously ill, and is under treatment by a Pampa doctor. Cliff Harbour made a business trip to the VA Office in Lubbock Tuesday. Sam Mixon is busy installing a butane system in his farm home north of town. Jap Bailey and Henry Johnston have recently purchased a manure spreader. Loy Seitz is chiseling his row crop land, for spring planting. Mrs. Elizabeth Trout and Mrs. Gerald Aderholt visited in Sweetwater, in the homes of their parents, last week.

The Mt. View Quilting Club is sponsoring a candidate speaking and sox supper at Totty school

house on March 10th at 8 p. m. Mr. and Mrs. W. K. Winkley entertained Mr. and Mrs. Walter Mayberry of Lufkin, Kansas in their home over the weekend. Mrs. Lufkin is a sister of Mrs. Winkley. They were guests in the Frank Totty home for Sunday dinner, and Mrs. J. T. Arrington was an afternoon guest.

Friends and patrons of Mrs. Susie Spearman will be glad to learn that she is sitting up her beauty shop in her home and will be ready to open it at an early date. Mr. and Mrs. Spearman have recently moved into the house vacated by the Dinzel Leonards.

Mr. and Mrs. Alfred Hill and family went to Swenson Thursday of last week to attend the funeral of an uncle of Mr. Hill. They were accompanied home Friday by their son, Walter, who has been working there for some time. They stopped in Tulla on their way home, visited with relatives and attended the basketball game between Mobeetie and Dimmitt.

Fourteen of the young people from the Methodist Church attended the district banquet at Shamrock, February 28th. They were accompanied by Rev. Willard and Miss Charley Whitt.

Mr. and Mrs. W. T. Stockson are new comers to our community and we welcome them cordially, and feel sure that they will not long remain strangers.

Mr. and Mrs. Ralph Oldham of Amarillo were over-night guests in the H. E. Matthews home Thursday and attended the George Washington observance at the Masonic hall. They were formerly stationed at the Jowett plant east of town.

Jim Hathaway accompanied by his nephew, Vic Hathaway, made a trip to Oklahoma City Sunday to take his mother, Mrs. Clara Hathaway for an extended visit with her sister.

Mr. and Mrs. Gady Harris attended a piano recital at Canadian Sunday afternoon in which two nieces of Mrs. Harris appeared. They also visited her son, Jimmy Horton, who is in school there.

L. D. McCauley was the principle speaker on the layman's program at the Briscoe Methodist Church Sunday morning. He was accompanied by Mrs. McCauley.

Mrs. Dora Harris has returned to her home after an extended visit with her daughter, Mrs. Gilbert Morris in Oklahoma City.

Announcement of the birth of a son to Mr. and Mrs. R. W. Phipps has been received by friends here. Mrs. Phipps is the daughter of Mr. and Mrs. Jeff Williams and until recently made her home here.

Mrs. Tracy Willis returned from Ft. Worth Friday accompanied

by her daughter, Mrs. Leonard Hollis of Pampa, who has been hospitalized there. Mr. Hollis drove down for them on Thursday.

Dinner guests in the Grady Harris home on Wednesday evening were: Messrs. and Mesdames C. J. Van Zandt, E. E. Johnston, H. E. Matthews, J. H. Scribner and H. L. Flanagan.

Mr. and Mrs. J. S. Johnson and family accompanied by Miss Madge Patterson spent the weekend in Stratford in the home of Mrs. Johnson's sister. They returned Monday afternoon.

Mrs. Warren Williams and daughter, Geraldine of Pampa were Tuesday guests in the Willard Godwin home.

The Alfred Hills visited Sunday afternoon in the Vernon Hooker home. They report that the Hooker family are all able to be out again after a siege of flu.

Mr. and Mrs. R. H. Martin of Bovina were Mobeetie visitors over the weekend.

Sunday dinner guests in the home of Mr. and Mrs. Sam Thomas, Jr. were Mrs. Thomas' parents, Mr. and Mrs. Arthur A. Gidden, of Memphis.

Guests in the J. T. Johnston home were Mr. and Mrs. Joe Bevington, of Pampa.

Mr. and Mrs. R. St. John drove to Wichita Falls Sunday afternoon to take their daughter, Mrs. R. K. Hogan and baby to meet Mr. Hogan. The Hogans went on to their home at Denton and the St. Johns returned home Sunday night.

Miss Maurea Godwin had the misfortune to have the bone in her nose cracked in a practice basketball game Monday afternoon, the result of a head on "collision" between two of the girls.

ALLISON NEWS

Mrs. Lester Levitt

E. P. Kiker motored to Butler Friday and spent a few days with his sister, Mrs. Pearl Shelton.

Mrs. Doc Wilhelm and Mrs. Stanley Richardson attended the "World Day of Prayer" at the Mobeetie Methodist Church Friday.

Bobby Dillon (Uncle) spent a couple of days at Wynoka, Okla. this week.

Sem Moore and Archie Dillon made a business trip to East Texas Tuesday returning Thursday.

Mr. and Mrs. Dud McMillan and Chic Cox and family spent the weekend here in the H. R. Warren home.

Mr. and Mrs. Lee Kiker and Mr. and Mrs. Lois Curlee attended the musical recital at the Methodist Church in Canadian Sunday afternoon. Richard Kiker and Peggy Curlee were on the program.

Mrs. Emma Rogers and Mrs. Lee Kiker attended a District Zone meeting at Lela Wednesday of last week.

Mr. and Mrs. M. Ball spent Wednesday at Shamrock.

Mrs. M. L. Risner was taken to a Wheeler Hospital Thursday for treatment.

Mr. and Mrs. Leo Peterman motored to Higgins Monday.

Mrs. J. L. Warren attended the funeral of her grandmother Smith at Canadian Tuesday.

Supt. Henry Osborne and family spent the weekend in Amarillo and Canyon visiting relatives and attending to business.

Ben Parks and family of Shamrock visited in the Ray Brown home Sunday.

Mr. and Mrs. A. R. Beene and Mr. and Mrs. Jack Beene and a friend from Amarillo visited old-time friends here Sunday.

Ernest Wallace and family spent the weekend at Ardmore, Okla. with a sick relative.

Leslie Newsom, son of Mr. and Mrs. Paul Newsom, was slightly burned at the Baptist Church Sunday when his clothes caught fire from standing too close to a heater. He was treated for minor burns and shock.

R. E. Langford and family and R. C. Taylor visited in the Earl Waldrip home Sunday.

W. A. Crenshaw and family visited in the Bob Taylor home Sunday.

Glen Elmore made a business trip to Amarillo Thursday.

The Allison junior basketball teams won consolation trophies at the tournament at Briscoe last weekend. The girls won by a large margin over Lela Monday night and the boys won over Wheeler Tuesday night.

Mr. and Mrs. Lloyd Jones and daughter made a business trip to Shamrock Tuesday.

W. M. Inman and son, Charley and Ed Ward of Borzer attended the funeral services of a relative, Bill Ferguson, at Purcell, Okla. Monday.

and around Wheeler, they are Harold Callan, son of Mr. and Mrs. Martin Callan, and Coene Carter Smith, daughter of Mr. and Mrs. Charlie Carter.

Let's select a queen to ride on the Wheeler Float in the St. Patrick's Day Parade at Shamrock, March 17.

Let's all give generously to the RED CROSS DRIVE which is now under way. Virgil Jamison is chairman of the fund raising drive.

Wheeler C Of C

(Continued from Page 1) smith, Havenhill Laundry, Frank Caswell.

Ward Implement Co., Paymaster: Gin, H. J. McCormick, Wheeler Hotel, T. L. Gunter, Garrison Service, Lawrence Hatchery and Feed, Wheeler Co-op Gin, Morris-Tipton Lumber Co., Wheeler Grain Co., Clarence Robison, Wheeler Locker, Beaty Welding Shop, Chapman Dairy, Shamrock Products Co., Reid Garage, Isaac Carter, Richerson Grain Co.

Fred Farmer, C. C. Clark Service Station, Bob Rodgers, Doris Forrester Agency, Owen Service Station, Percy's Garage, MacGruder Cafe, Hibler Implement Co., Shorty Erwin, Ware Chevrolet Co., Dr. V. N. Hall, Wheeler Hospital, Holdeman Implement Co., Don's Courts, Chapman Service Station, Nora's Cafe, Wheeler Gas Co., Walker Clinic, Dr. C. C. Merritt and Cecil Johnson.

There are other individuals and possibly other firms which should hold membership in the local Chamber of Commerce whom we do not call to mind at present but perhaps looking over the above list will give the people of this area an idea of what WHEELER could accomplish if all its business people would really stick together and get behind the town through their Chamber of Commerce.

Mr. and Mrs. Carl Laffin were visitors in Amarillo Monday.

MARCH 4 TO 12 4-H CLUB WEEK

How many of you here in Wheeler County know what 4-H really stands for and how much good can be accomplished from a well-rounded 4-H program for your children or the children in your community? Saturday, March 4 marks the beginning of National 4-H week in the United States. To begin that week the agents have been invited to have the assembly program at Briscoe Friday afternoon. Miss Morton will give a Flannelgraph on the meaning of the four H's, and Mr. Frey will give a talk, "What is 4-H Club Work". Everyone interested is invited and urged to attend the program in the Briscoe High Auditorium at 3:00 p. m. Friday, March 3rd.

National 4-H Week extends from March 4 to 12 and the theme for the week is "Better Living for a Better World". 4-H is the largest rural youth organization in the world with almost 2,000,000 boys and girls between the ages of 10 and 21. Alaska, Hawaii, and Puerto Rico also have 4-H clubs, and many other nations have similar

organizations. The 4-H program affords opportunity for activity, on achievement through ship training and community life by helping to start a program. The value of 4-H is adequately summed up in the following paragraph: "4-H is a kind of training for rural youth learns better ways of working together and on community life. It puts the emphasis on basic educational values. It puts the emphasis on reliability, character and appreciation of the things open country. It makes homes, good citizens and rural life." Each of us encourage our 4-H clubs here to attain the above goals.

Mr. and Mrs. Jack Pampa visited friends Sunday. Mrs. Graham formerly Florence Merriman and Washington, D. C.

organizations. The 4-H program affords opportunity for activity, on achievement through ship training and community life by helping to start a program. The value of 4-H is adequately summed up in the following paragraph: "4-H is a kind of training for rural youth learns better ways of working together and on community life. It puts the emphasis on basic educational values. It puts the emphasis on reliability, character and appreciation of the things open country. It makes homes, good citizens and rural life." Each of us encourage our 4-H clubs here to attain the above goals.

MEMBERS OF THE WHEELER CO-OP GIN

Will hold their annual meeting in the **DISTRICT COURT ROOM IN WHEELER** **MONDAY EVENING MARCH 13 AT 7:30 O'CLOCK**

For the purpose of electing directors and to discuss other pending matters.

Help Yourself To Exquisite **LOVELINESS** By Using Highest Quality **Cara Nome Cosmetics**

We carry a full and complete line of all types of Cara Nome preparations including . . . face powders . . . dusting powders . . . face lotions . . . hand lotions . . . cleansing creams . . . hand creams . . . lipstick . . . rouge . . . cologne and other items.

CITY DRUG STORE

Wheeler hisperings

(Continued from Page 1) of the Amarillo News-Globe spent a couple of hours in town this morning feeling the pulse of the local populace on the congressional race which seems to be in the offing since the appointment of Congressman Gene Worley last week by the president. Walter Rogers of Pampa, Mrs. Altavene Clark of Amarillo, Rep. Blake Timmons of Amarillo, Leroy LaMaster of Perryton and E. T. Burke all of Amarillo have stated their intention of making the race and many others are threatening to jump in.

Also in the matter of politics—we would like to call attention to the fact that we now have two candidates for the office of District Clerk of Wheeler County. The candidates this week are both young residents of Wheeler and both of them have grown up in

SUDDENLY it's Spring



Style 4047 WHITE Also BEIGE or NAVY **\$3.95**

LARGE SHIPMENT OF CHILDREN'S RED GOOSE SHOES

"It Takes Leather To Stand Weather"

No better children's shoes made. White or patent sandals for Easter. Saddle Oxfords or 2-tone tan for girls and boys. Green and red ballerinas for girls.

More new dresses, suits and hat.

Nylon Gloves in white, grey, Navy, beige.

McILHANY'S "For Everything You Wear"

Let's select a queen to ride on the Wheeler Float in the St. Patrick's Day Parade at Shamrock, March 17.

Let's all give generously to the RED CROSS DRIVE which is now under way. Virgil Jamison is chairman of the fund raising drive.

Wheeler C Of C

(Continued from Page 1) smith, Havenhill Laundry, Frank Caswell.

Ward Implement Co., Paymaster: Gin, H. J. McCormick, Wheeler Hotel, T. L. Gunter, Garrison Service, Lawrence Hatchery and Feed, Wheeler Co-op Gin, Morris-Tipton Lumber Co., Wheeler Grain Co., Clarence Robison, Wheeler Locker, Beaty Welding Shop, Chapman Dairy, Shamrock Products Co., Reid Garage, Isaac Carter, Richerson Grain Co.

Fred Farmer, C. C. Clark Service Station, Bob Rodgers, Doris Forrester Agency, Owen Service Station, Percy's Garage, MacGruder Cafe, Hibler Implement Co., Shorty Erwin, Ware Chevrolet Co., Dr. V. N. Hall, Wheeler Hospital, Holdeman Implement Co., Don's Courts, Chapman Service Station, Nora's Cafe, Wheeler Gas Co., Walker Clinic, Dr. C. C. Merritt and Cecil Johnson.

There are other individuals and possibly other firms which should hold membership in the local Chamber of Commerce whom we do not call to mind at present but perhaps looking over the above list will give the people of this area an idea of what WHEELER could accomplish if all its business people would really stick together and get behind the town through their Chamber of Commerce.

Mr. and Mrs. Carl Laffin were visitors in Amarillo Monday.

Airmaid Nylons

... but wonderfully strong! Get more leg glamour on a smaller budget with Airmaid Nylons - the Nylons that look so lovely, last so long - because they're knit to fit leg-sactly, from twisted yarn, in 3 lengths.

Newest Spring and Summer Shades Now In Stock.

WHEELER DRUG STORE "A Friendly Place To Trade"

PHONE 11

Just Arrived!

Brand New FRIGIDAIRE for 1950

with all these features

- Meter-Miser mechanism
- 5-Year Protection Plan
- Exclusive Quickcube Trays
- Big Freezer storage
- Roller-bearing Hydrator
- Cold Storage Tray
- Non-Hit Shelves
- 1-Piece Lifetime Food Compartment
- Interior Light

SEE THEM ON DISPLAY NOW AT **ERNEST LEE HARDWARE**

Furniture - Rugs - Radios - Hardware