



**THE WHEELER TIMES**

Published Every Thursday at Wheeler,  
Wheeler County, Texas, By  
COOPER, HOWELL & MONTGOMERY

J. C. Howell Editor-Manager  
Annie Mae Howell Society Editor  
Richard L. Bradley Printer  
Maurice Pettit Apprentice



MEMBER  
Panhandle Press Association  
National Editorial Association

ADVERTISING RATES  
National Rate 42c Column Inch  
Local Rate 35c Column Inch  
Classified See Want Ad Page

SUBSCRIPTION RATES  
In Wheeler, Beckham and  
Hemphill Counties  
3 Months 75c  
6 Months \$1.25  
1 Year \$2.00  
Everywhere Else  
3 Months 85c  
6 Months \$1.50  
1 Year \$2.50

Entered as second-class matter December  
18, 1933, at the postoffice at Wheeler, Texas,  
under act of March 3, 1879.

**NOTICE TO PUBLIC**

Any erroneous reflection upon the character, standing or reputation of any person, firm or corporation, which may appear in the columns of this paper will be gladly corrected upon due notice being given to the Editor personally at the office at Wheeler, Texas.

THURSDAY, APRIL 13, 1950

*Editorial*

**PENSION STUDY  
GREATEST NEED**

Senator Bob Taft's advocacy of

gressional study of a pay-as-you-go pension plan has one important connotation, even though it comes from the minority side. It evidences belated recognition that something must be done to appraise our widely ignorant country of the facts of pension life.

Pension thinking in the United States today has some semblance of the age-old search for the philosopher's stone which would transmute the baser metals into gold. Only our many pension parties think they have actually found it; just vote a pension and there it is.

The simplest cure for the pension-at-government-cost (\$60 or \$65 or \$100 every month) would be to require that it be paid the pensionnaire in kind. Congress can vote pensions into being but not cows, eggs, corn, etc. If we had to hand the pensioners actual housing, blankets, food, the supply would be exhausted so quickly that the facts of pensions would be obvious.

To be sure when we give any person his \$60 and up, he spends it. But by giving him the money, we have put more money in circulation with the logical result that buying power has decreased. The fact that he gets less for his money makes him demand a bigger pension. The more money we put out, the more things must cost.

Obviously there is a limit to the pension burden that the national economy can stand. We can not go on forever taking more and more tax money from those who earn to support in idleness those who do not. The more we do that, the more we reduce, too, the actual buying value of what they have left.

The pension burden of the country opposes most grievously the hard-working group whose earnings reach up as far as \$10,000 to \$12,000. Between income tax, excise taxes, local taxes and taxes implicit but hidden in their costs of living, they pay the bill.

No theory of soak-the-rich can relieve them. Nothing can relieve them except removal of the cause of their oppression in the pension burden.

The current effort to saddle industry with huge future pension costs (including permanence of the bill even if the worker quits his job) can never be made actually sound for a simple reason. The plan can be shown by simple mathematics to create an impossible pension burden subject to the one redeeming factor that the money figure can be made to have no value.

We will get the whole thing over with quickly if we simply legislate to give everybody at any age \$100 a month. It will mean nothing. But it ought to settle the question. --From The Dallas Morning News

The Wheeler Times Classifieds Get Results!

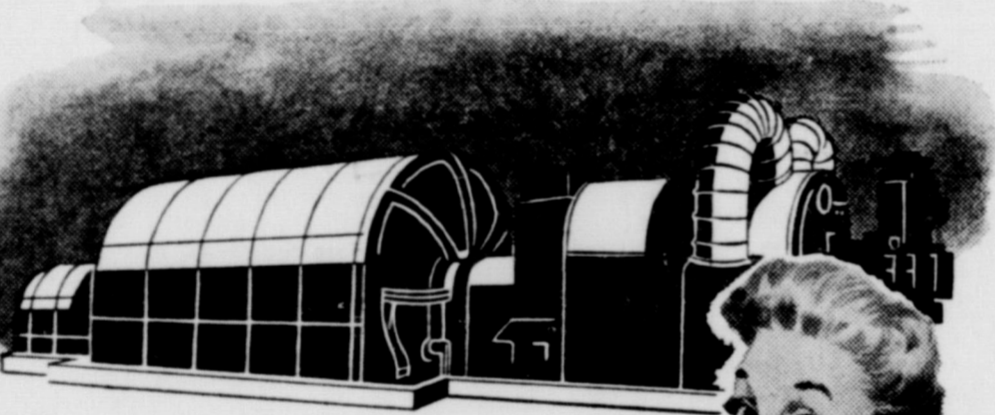

**I help run a  
GENERATOR?**

That's not so far-fetched as it sounds! Behind every generator—and every other piece of equipment in your Public Service Company—are the investments of our "owners," the stockholders. These are the investments that run our company. You, or someone you know, may be a stockholder. Lots of folks are... doctors, teachers, housewives, ministers, and many others... and no one of them owns more than 2% of the total stock.

If you have a savings account at the bank, or life insurance policies, it is likely that some of that money has been re-invested in your Public Service Company. This is the way the company really belongs to the people. It's a case history of free-enterprise... the system that has made America great and strong.

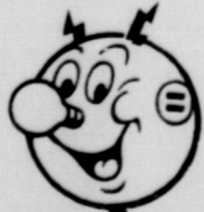

**SOUTHWESTERN  
PUBLIC SERVICE  
COMPANY**  
35 YEARS OF GOOD CITIZENSHIP AND PUBLIC SERVICE

**Church Calendar**

**FIRST BAPTIST CHURCH**

Sunday School 10:00 a. m.  
Morning Worship 11:00 a. m.  
Evening Worship 8:00 p. m.  
W.M.U., Tuesday 2:30 p. m.  
Prayer Service, Wed. 8:00 p. m.  
Teacher's Meet, Tues. 8:00 p. m.  
We preach Christ crucified,  
buried, risen, and coming again.  
M. B. SMITH, Pastor

**CHURCH OF CHRIST**

Bible Classes 10:00 a. m.  
Worship and Sermon 11:00 a. m.  
Evening Worship 7:30 p. m.  
Young Peoples Class,  
Sunday 6:30 p. m.  
Ladies Bible Class, Mon. 2:00 p. m.  
Wed. Eve. Classes 7:30 p. m.  
ERNEST GRIZZARD, Minister

**THE METHODIST CHURCH**

Church School 9:45 A. M.  
Morning Worship 11:00 A. M.  
Evening Service 8:00 P. M.  
Prayer Meeting (Wed.) 8:00 P. M.  
Church Night -- First Wednesday  
Methodist Men, 2nd & 4th Thurs.  
DARRIS L. EGGER, Pastor

**CHURCH OF GOD  
Old Mobeetie**

Sunday School 9:45 a. m.  
Morning Worship 11:00 a. m.  
Willing Workers 2:30 p. m.  
Tuesday  
Young People's Service, 7:00 p. m.  
Saturday  
C. A. JAMES, Pastor

**BRISCOE BAPTIST CHURCH**

Sunday School 10:00 a. m.  
Morning Worship 11:00 a. m.  
First and Third Sundays.  
Evening Worship 8:00 p. m.  
Prayer Service 7:30 p. m.  
Wednesdays, following First  
and Third Sunday preaching  
services.  
Each and everyone is cordially  
invited to attend each service.  
REV. C. R. HOLT, Pastor

**TWITTY BAPTIST CHURCH**

Sunday School 10:00 a. m.  
Morning Worship 11:00 a. m.  
Evening Worship 8:00 p. m.  
Mid-week prayer service 8:00 p. m.  
NELSE D. WRGHT, Pastor

**KELTON BAPTIST CHURCH**

Sunday School each Sunday at  
10:00 a. m.  
T. U. each Sunday at 7:30 p. m.  
Preaching each Sunday at 11:00  
a. m. and 8:30 p. m.  
A. G. ROBERTS, Pastor

**CHURCH OF THE NAZARENE**

Sunday School 10 a. m.  
Worship 11 a. m.  
N.Y.P.S. 7:30 p. m.  
Evening Worship 8:00 p. m.  
Prayer Meeting Wed. 8:00 p. m.  
C. D. CLIFFT, Pastor

**ALLISON PENTECOSTAL  
CHURCH**

Sunday School 10:00 a. m.  
Worship 11:00 a. m.  
Young Folks Service 7:30 p. m.  
Worship 8:00 p. m.  
Wednesday Night Prayer  
Meeting 8:00 p. m.  
REV. ROBERT ESTES, Pastor

**FIRST METHODIST CHURCH  
Mobeetie, Texas**

Church School 10:00 a. m.  
Morning Worship 11:00 a. m.  
M. G. F. Meeting 6:45 p. m.  
Evening Worship 7:30 p. m.  
Wed. Evening Prayer  
Service 7:30 p. m.  
You Are Welcome.  
VERNON E. WILLARD, Pastor

**BRISCOE  
METHODIST CHURCH**

Sunday School Each  
Sunday 10:00 a. m.  
Preaching, second and fourth Sun-  
days 11:00 a. m. and 8:00 p. m.  
A hearty welcome to all.  
L. J. HELM, Pastor

**ALLISON  
METHODIST CHURCH**

Sunday School Each  
Sunday 10:00 a. m.  
Preaching, first and third Sun-  
days 11:00 a. m. and 8:00 p. m.  
A warm welcome to all.  
L. J. HELM, Pastor

**ALLISON BAPTIST CHURCH**

Sunday School 10:00 a. m.  
Preaching Service 11:00 a. m.  
Training Union 7:30 p. m.  
Preaching Service 8:30 p. m.  
REV. F. B. DAKE Pastor

**KELTON  
METHODIST CHURCH**

Church School 10:00 a. m.  
Preaching 11:00 a. m. every third  
Sunday.  
MYF, WSCS and Bible Study  
7:30 p. m.  
Preaching 7:30 p. m. every third  
Sunday.  
H. E. LONG, Pastor

**BUG CONTROL  
IMPORTANT TO  
GARDENING**

Home gardeners and truck crop producers in many sections of the state already busy at the job of keeping destructive bugs out of their vegetable crops. The fight will soon be general over the entire state and chances are good the bugs will put up a stiff scrap for their share of the products raised on the farm and in the garden. A show of weakness on the part of the producer may be fatal for the vegetables.

James A. Deer and Allen C. Gunter, extension entomologists of Texas A. and M. College, have prepared a circular, C-264, VEG-ETABLE INSECT CONTROL that is full of useful information on insects and insecticides. They point out the need for complete control and describe the insecticides that have given the best results. Recommended control measures are listed for all of the more common vegetable insects found in the state.

The entomologists suggest that you visit your local county exten-

**ASSEMBLY OF GOD  
Mobeetie, Texas**

Sunday School 10:00 a. m.  
Worship 11:00 a. m.  
Junior Church 7:30 p. m.  
Sunday Night Service 7:00 p. m.  
Prayer Meeting, Tues. 7:30 p. m.  
Young Peoples Ser.  
Thursday 8:00 p. m.  
H. E. LEE, Pastor

**FIRST BAPTIST CHURCH  
Mobeetie, Texas**

Sunday School 10:00 a. m.  
Morning Worship 11:00 a. m.  
Training Union 7:30 p. m.  
Evening Worship 8:30 p. m.  
Prayer Meeting, Wed. 8:00 p. m.  
JAMES M. BRYANT, Pastor

sion agent's office and ask for a copy of C-264. It is free for the asking.

Locate the septic tank where it can be reached easily for cleaning, but not too close to a building.

Use shallow cultivation for the rose garden. The young feeder roots that are near the surface of the ground may be destroyed if deep cultivation is practiced.

April 30-May 6 is National Home Demonstration Week.

**Time for Phillips  
Double Check Service**

FOR SAFETY	MAINTENANCE
TIRES	MOTOR OIL
LIGHTS	LUBRICANTS
WINDSHIELD WIPER BLADES	SPARK PLUGS
WINDSHIELD WIPER ARMS	OIL FILTER
BRAKE FLUID LEVEL	COOLING SYSTEM
WHEEL PACKING	TRANSMISSION and DIFFERENTIAL

Your Phillips 66 Dealer knows just what to do to prepare your car for warm weather. He'll use dependable Phillips 66 Gear Oils and Greases. And he'll see that your engine gets "Lubri-

GET **"Lubri-tection"**  
Lubrication plus Engine Protection  
Listen to the Rex Allen Show Every Friday Night  
Over C.B.S. at 9 P.M. Central Standard Time

**BUSINESS AND PROFESSIONAL  
DIRECTORY**

<b>AUCTIONEER</b> SHELBY PETTIT Will cry your sale any time or place Phone 158--Wheeler, Texas	<b>DR. JOEL M. GOOCH</b> OPTOMETRIST  200 S. Wall Street Phone 123 SHAMROCK, TEXAS	<b>C. J. MEYER</b> AGENT <b>INSURANCE</b> Night Phone 124. De
<b>HOMER L. MOSS</b> LAWYER Old County Agent's Building WHEELER TEXAS	<b>DR. C. C. M...</b> <b>CHIROPRACTIC</b> WHEELER TEXAS Equipped to give chiropractic	<b>FOR</b> BULL DOZER LLOYD ANG... Phone 265
<b>MR. &amp; MRS. J. M. GLOVER</b> FOR NURSERY STOCK AND REAL ESTATE PHONE 206	<b>Canadian Valley Production Credit Association's Representative</b>  IS IN THEIR Wheeler Office  EACH Thursday	<b>WATCH &amp; JEWELRY REPAIRING</b>  All work guaranteed Shop located in South Citizens Bldg.  H. B. Grider
<b>Protect Children's Health GIVE THEM BORDEN'S</b> Fine Dairy Products <b>CHAPMAN DAIRY</b> Phone 70-J Wheeler	Law Offices of <b>Clifford Braly</b> <b>Thomas C. Braly</b> 208 Combs-Worley Bldg. Pampa, Texas	<b>INSULATION</b> with mineral rock restripping--Per... <b>Curtis P...</b> SCHELL-MUNDY 1708 W. 8th -- Am... Phones Office 2-8361 --
<b>Now Open For Business</b> <b>OTIS REID GARAGE</b> Located on Highway 183 Wheeler, Texas	<b>NOTICE!</b> WE SCALD HOGS ON MONDAY AND TUESDAY OF EACH WEEK. <b>Wheeler Lockers</b>	<b>Notary Seals Salesbooks of all kinds... Rubber Stamps</b>  <b>THE WHEELER TIMES</b> "The Voice of North Wheeler Co"
<b>It's Refreshment And It's All Value \$1.00</b> plus deposit at your dealer 		

U. S. 8-hour labor law as in 1892, when Con- dled for it on all Dist- lumbia public works.

The mines of Ohio produce large quantities and varieties of miner- als, including oil, coal, natural gas, salt, potash and pyrite.

At the beginning of the 19th century 14 to 19 hours of work a day were common for women and children as well as men.

The city of Evansville, Indiana, is the largest hardwood center in the United States, while the city of Gary is called the "Steel City".

# Big - Smart - Impressive!

## The Chieftain De Luxe Four-Door Sedan

### MOST POPULAR PONTIAC OF THEM ALL!

The beautiful Chieftain De Luxe Four-Door Sedan... A big, spacious car with loads of room for solid comfort... comfortable seats with restfully contoured cushions... Arm rests and quality floor coverings... Wide, easy- access doors with child-proof locks... Luggage space stored in a trunk with counter-balanced, self-locking lid... Super-safe, super-strong all steel Bodies by Fisher... and performance that will thrill you every time you drive!

Even in a family of stars there is usually a favorite—and in the brilliant family of 1950 Pontiacs this is the most popular car. It's easy enough to see why—and it's also easy to see that the basic things which make this model so desirable can be yours in any Pontiac you choose. Every Pontiac is distinctively beautiful. Every Pontiac, whether it be a Straight Eight or a Six, a Chieftain or a Streamliner, a Sedan or a Coupe, will give you marvelous performance and wonderful satisfaction for years and years. Yes, the car you see here is a very smart buy—chiefly because it's a Pontiac, and dollar for dollar, you can't beat any Pontiac! Come in and see for yourself.

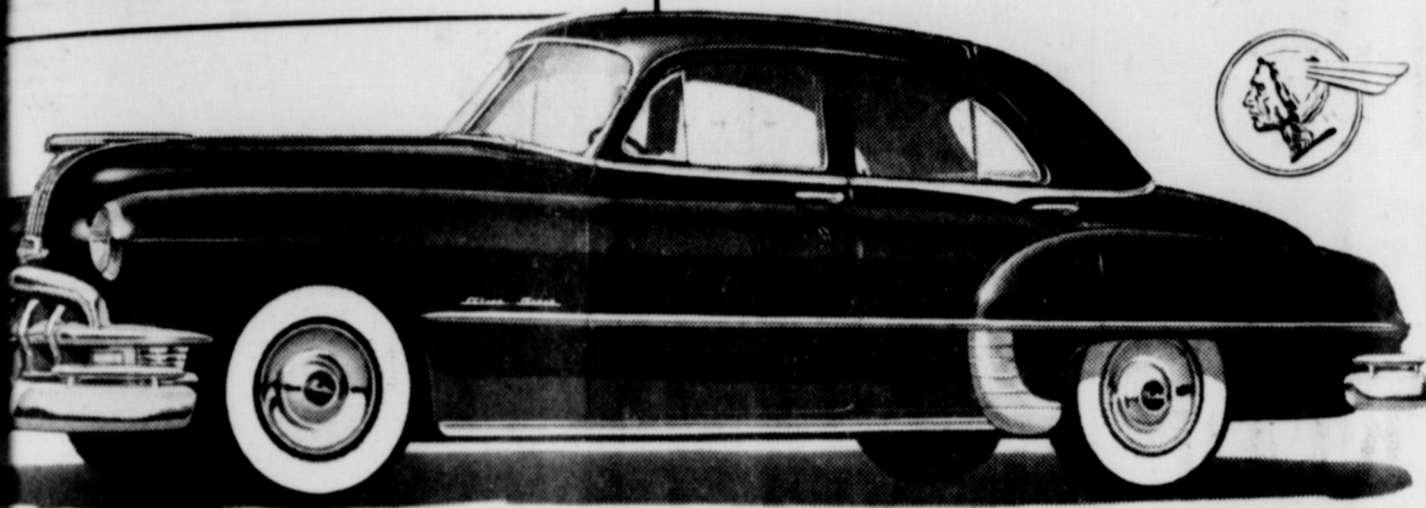

America's Lowest-Priced Straight Eight  
Lowest-Priced Car with GM Hydra-Matic Drive  
Over-Packed Silver Streak Engines—  
Choice of Six or Eight  
World Renowned Road Record for Economy  
and Long Life  
The Most Beautiful Thing on Wheels

**Dollar for Dollar—  
you can't beat a  
PONTIAC!**

**NASH APPLIANCE & SUPPLY CO.**

WHEELER, TEXAS



*"smile on rainy washdays"*

The lady is referring to another convenience made possible by her natural gas service... the new, economical, gas appliance that dries clothes indoors. This is but one of the long list of household tasks which are simplified or accomplished entirely by natural gas. No other fuel performs with such speed, cleanliness, efficiency, or at such low cost.

### Natural Gas Service Is Dependable

Dependable natural gas service doesn't just happen... it is the result of round-the-clock diligence and careful planning. Experienced gas company crews are on duty day and night to insure an uninterrupted supply of the world's finest fuel to hundreds of Gulf South communities.

**UNITED GAS** SERVING THE *Gulf South*  
AND UNION PRODUCING CO.

### POLITICAL ANNOUNCEMENTS

Subject to the action of the voters in the democratic primary July 22, 1950.

**For Congressman  
18th Congressional District:**  
LeROY LeMASTER  
Of Ochiltree County

**For State Representative  
122nd Legislative District:**  
GRAINGER McILHANY

**For District Judge:**  
H. B. HILL  
LEWIS M. GOODRICH

**For District Clerk:**  
HAROLD D. CALLAN  
COENE CARTER SMITH

**For Tax Assessor-Collector:**  
THURMAN RIVES  
T. L. GUNTER

**For County Attorney:**  
HOMER L. MOSS

**For County Clerk:**  
WENDELL MEEK  
HARRY WOFFORD

**For County Sheriff:**  
JESS SWINK

**For County Superintendent:**  
JESSE J. DYER

**For Commissioner, Precinct No. 1:**  
CLIFFORD WALSER  
W. F. McNEILL  
T. A. (Bud) TREADWELL  
FRANK McDONALD  
W. L. (Shorty) ERWIN  
W. E. GAINES

**For Commissioner Precinct No. 2:**  
W. E. MASON

**For County Treasurer:**  
PALMER SIVAGE

**For County Judge:**  
G. W. HEFLEY

Labor day in the United States was first celebrated by the Knights of Labor in 1882. It was made a legal holiday by Congress in 1894.

Railroad workers achieved the 8-hour day in 1916, by an act of Congress making it effective on railroads engaged in interstate commerce.

Newspaper Advertising Pays!

### THE CORRAL

STAFF

Editor ----- Margaret Holdeman  
Assistant Editor -- Garland Parks  
Junior Reporter ---- Bill Hooker  
Sophomore Reporters ---- Joann Porter and Wayne Burke  
Freshman Reporters ---- La June Mann, Glen Farmer  
Eighth Grade Reporters -- K. D. Ford and Jerry Skulley

### SENIOR NEWS

The seniors had their cake sale Saturday. We would like to thank everyone who helped us, especially any seniors who donated cakes or pies.

We had a class meeting Monday after the assembly program. We decided on the speakers for our graduation exercises. We also set the date for our class night and kid day.

### WHAT THE SENIORS DID ON EASTER

Floy Bell Hunted Easter Eggs. Ruby went to Shamrock. Imogene stayed with her new niece at the hospital. Jack stayed in bed. Dorothy went to the Easter Pageant. Winnie went to Pampa. George nothing. Charlotte ran around. Barland eat. Lennie went to the show. Margaret went on a picnic. Sue went to church and then fooled around.

### JUNIOR NEWS

We have put our play off another week. "Murder Mansion" will be presented April 25th. Don't miss it!

### THIS AND THAT

We hear Dick was sporting around a new girl and a new car, Sunday. Maurine, what caused you and Bill to get so excited Saturday afternoon? Glenda, won't you ever learn to walk, without falling? Is it true that Alvie spends most of his time at Shamrock? Wonder if the juniors will ever learn their parts in the play? Billie, how come you always get the car for play practice? Charlene, did you return your boyfriend's car?

### EIGHTH GRADE NEWS

Seems like the eighth graders are taking vacation fever. Vondell went to Possum Kingdom last week. Tootie and Esther went to Lawton, Oklahoma to the Easter Pageant over the weekend. Beverly went to Shattuck, Oklahoma, Monday.

### SOMETHING OLD

Glenda and La Veta wearing a new dress. Tootie still liking D. D. J. Curtis making good grades in Math. Maxey acting cute. Mrs. Field wearing red. Billie liking Buck.

**SOMETHING NEW**  
All eighth grade girls wearing ballarina shoes. Wanda going with a junior boy. Esther wanting to move. Margie and Vondell going to church Sunday night. Georgia liking her location. Jerry not pestering anyone except Tootie.

### FRESHMAN NEWS

Friendly like Mally R-edheaded like Marilyn and Jo Ann.

E-nergetic like Bobby.

S-illy like John Dan.

H-andsome like Ray Cole.

M-ean like Jimmy.

A-nnoying like Glen.

N-ice like Betty L.

C-ute like Mary Helen.

L-ikeable like Betty Lou.

A-ppreciative like Pat.

S-short like Waunetta.

S-ensible like Betty T.

### ASSEMBLY PROGRAM

Monday morning, the fourth grade class was in charge of the program. The students gave several poems and several musical numbers. After the other numbers, a group of comic strip characters were portrayed.

The state of Missouri has more than 8,000 miles of railroad, 1927 miles of navigable waters and boasts 14,664 miles of improved state highways.

Pay Your Subscription To The Wheeler Times Now!

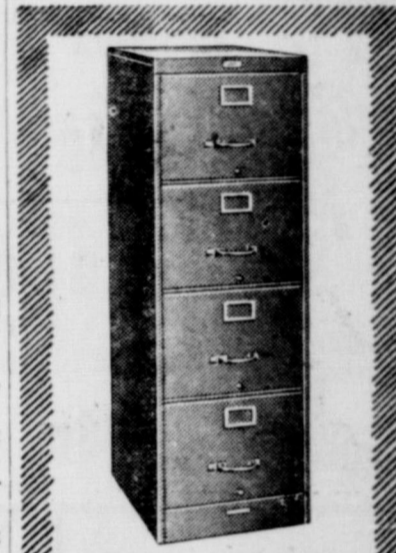

**BERGER**  
STEEL  
FILING CABINETS

DESIGNED FOR EFFICIENCY  
—BUILT FOR LONG LIFE

● Tidy up your overburdened files by adding one or two of these famous-make popular 4-drawer models. Available in letter or legal size, with and without locks... \$57  
Prices start as low as

**THE WHEELER TIMES**  
Phone 35 — Wheeler

## BPS FLORLUX

INTERIOR and EXTERIOR FLOOR ENAMEL



Dries quickly... and so easy to keep clean



Tough enough to stand hard wear

the finest  
scuff-proof  
protection  
for your FLOORS



Made to withstand rough treatment

FAST DRYING



Durable  
Decorative  
Finish for  
many uses

BEST PAINT SOLD BY PATTERSON-SARGENT

**CICERO SMITH LUMBER CO.**  
WHEELER, TEXAS

# Spectacular CANNED FOOD VALUES!

You'll sing too! with these helpful household **VALUES!**

For that "clean sweep" at housecleaning time try **First Pick BROOMS** Each **\$1.49**

**Down TOILET TISSUE**  
4 rolls ..... 31c  
50 rolls .... \$3.63  
100 rolls ... \$7.14

**WATER REPELLENT GLO-COAT**  
1/3 More At No Extra Cost  
1 1/3 quarts | 1 1/3 Pints  
**98c** | **59c**

**Linit STARCH** Box **13c**

**Simoniz Self-Polishing WAX** Pint **59c**

**IGA FOOD STORES**

**PEANUTS COCKTAIL PLANTER'S**  
8-oz. Can  
**33c**

LIBBY'S CRUSHED **PINEAPPLE**  
2 No. 2 Cans **59c** | 6 No. 2 Cans **\$1.63**

LIBBY'S **FRUIT COCKTAIL**  
No. 2 1/2 Can **35c** | 6 No. 2 1/2 Cans **\$1.98**

SLICED OR HALVES **LIBBY'S PEACHES**  
No. 2 1/2 Can **25c** | 6 No. 2 1/2 Cans **\$1.39**

FIRESIDE **Marshmallows** 1-Pound Can **2**

**JELLO** All Flavors Package

**Canned Milk** All Brands Can **1**

DELITE BRAND **PURE LARD** 3-Pound **3**

HARVEST INN—Extra Standard—Whole Kernel **WHITE CORN** 2 No. 2 **2**

STILLWELL—New Pack **SPINACH** 2 No. 2 **2**

RAINBOW—Extra Standard—Cut **Green Beans** 2 No. 2 Cans **2**

<b>TOILET TISSUE</b> 6 Rolls <b>25c</b>	<b>DAMASK—80-COUNT NAPKINS</b> 2 Boxes <b>9c</b>	<b>LIBBY'S GARDEN PEAS</b> 2 No. 303 Cans <b>41c</b> 6 No. 303 Cans <b>\$1.19</b>	<b>LIBBY'S GOLDEN CREAM STYLE CORN</b> 2 No. 303 Cans <b>30c</b> 6 No. 303 Cans <b>87c</b>	<b>LIBBY'S GOLDEN WHOLE KERNEL CORN</b> 2 No. 303 Cans <b>33c</b> 6 No. 303 Cans <b>93c</b>	<b>LIBBY'S DARK BEAN SLICED BEANS</b> 2 No. 303 Cans 6 No. 303 Cans
---	--	---	--	---	---

FLAVORITE **ICE CREAM POWDER**  
Chocolate, Strawberry and Vanilla—3 Boxes **25c**

MAKE YOUR OWN **LIGHT BREAD**  
3 Pound Box LIGHT BREAD MIX **49c**

**BABY FOOD** 2 Cans **15c**

**GOOD VALUE HOMINY**  
2 No. 2 Cans **15c** | 6 No. 2 Cans **43c** | 24 No. 2 Cans **\$1.69**

**ARMOUR STAR Chopped Ham** 12-oz. Can **49c**

**SPAM** 12-oz. Can **39c**

**GOOD VALUE PORK & BEANS** 2 No. 2 1/2 Cans **33c**

**Fruits & Vegetables**  
FRESH CRISP, TOPS IN TASTE

**BANANAS** CENTRAL AMERICA 2 Pounds **29c**

**CARROTS** LONG GOLDEN ROOT 2 Bunches **13c**

<b>WASHINGTON WINSAP APPLES</b> 2 Pounds <b>25c</b>	<b>IDAHO RUSSETT POTATOES</b> 10 Pound Paper Bag <b>47c</b>
--	--

**FLORIDA ORANGES** 5-Pound Mesh Bag **47c**

<b>GREEN PASCAL CELERY</b> LB. <b>10c</b>	<b>ENGLISH PEAS</b> LB. <b>19c</b>
---	------------------------------------

**BEEF SHORT RIBS** Pound **29c**

**SKINLESS WEINERS** Pound **39c**

**LONG HORN CHEESE** ARMOUR'S Pound **43c**

**SLICED BACON** WILSON'S CORN KING Pound **39c**

<b>SUGAR CURED HAM HOCKS</b> Per Pound <b>25c</b>	<b>GOOD VALUE OLEOMARGARINE</b> UNCOLORED Pound <b>19c</b> COLORED Pound <b>31c</b>
--	---

**DAIRYLAND CHEESE**

<b>KREE-MEE</b> 2-Pound Box <b>79c</b>	<b>AMERICAN</b> 2-Pound Box <b>89c</b>	<b>PIMENTA</b> 2-Pound Box <b>89c</b>
--	--	---------------------------------------

**MRS. TUCKER'S SHORTENING**  
3-lb. Carton **57c** | 8-lb. Pail **1.65**

# CLAY FOOD STORE

Phone 145 Free Delivery Wheeler, Texas

**MIRACLE WHIP SALAD DRESSING** pt. **2**

**OUT NEWS**

Girl Scout Troop club room at the building Tuesday for their regular week-  
branches were install-  
and a number of  
worked on their sec-

The meeting was adjourned in the usual Scout manner.

**CARD OF THANKS**

We wish to thank each and all for the chances they took in helping to put out the fire on our place Saturday.

Mr. and Mrs. Ira Passons

**"YOUR CHEAPEST WAY TO BUY OR SELL" WANTS ADS**

**RATES**—15c per line (counting 5 words to line) for first insertion. Minimum charge, 45c; 10c per line after first time. Minimum charge 30c. Reader ads scattered among local items 15c per line each insertion. Cards that run every week 30c per column inch per week.

**DISPLAY ADVERTISING**—National rate, 42c an inch; Local Advertising rate, 35c per column inch, 28c per inch when 30 inches or more used each week during calendar month

**FOR SALE**

**FILING EQUIPMENT**—We have several 4-drawer letter files, 4-drawer legal files, 2-drawer letter files, 1-drawer letter files and plenty of file folders in stock to take care of your first of the year needs.  
**The Wheeler Times Office Supplies Job Printing**

**FOR SALE**—Fruit trees, shade trees, evergreens, flowering shrubs, hedge and berry plants. Will Warren. 44

**FOR SALE**—Alfalfa hay stored in barn. H. N. Patterson. 17-2tp.

**FOR SALE**—Tomato and sweet pepper plants ready now. Will Warren. 18-tfc.

**Vose and Sons Upright piano** for sale. Good condition, nicely carved. T. H. Baker, Briscoe. 17-2tp.

**FOR SALE**—New 1949-1950 Texas Almanacs, \$1.00 per book. The Wheeler Times. 4-tfp.

**FOR SALE**—1948 deluxe model 8-ft. Servel gas refrigerator. Wheeler Radio and Refrigerator Service. 17-tfc.

**FOR SALE**—50 gal. oak barrels \$1.50 and \$2.00 each. Also 2 electric fences and 275 insulators only \$10.00. Lee Black. Wheeler. 18-1tp.

**FOR SALE**—Singer sewing machines and others in cabinets, portables and electric. Also bottom-hole workers and pinking shears. Terms if wanted. A life-time guarantee with each machine. 26 years experience. Write W. B. Snider, Rt. 6, Box 96-A, Welling-ton, Texas or phone 370-J. 14-7tp.

**FOR SALE**—Building lots in north part of Wheeler. See Ed Trimble or call 46-J. 18-tfc.

**FOR SALE**—Roan cow with calf at side. Cliff Mason. 7 1/2 miles east of Wheeler. 17-1tp.

**Fryers for sale.** Bill Crouch, Wheeler. 18-2tp.

**FOR SALE**—Good used Underwood typewriter, just cleaned and reconditioned, \$40.00. The Wheeler Times. 4-tfp.

**FOR SALE**—Good clean mattress for single bed. Mrs. Jay Hastings, Wheeler. 18-1tp.

**FOR SALE**—'47 Model Minneapolis-Moline tractor with 2-row equipment. Good condition. Holdeman Implement Co., Wheeler 6-tfc.

**FOR SALE**—Goodyear tires at cost less 30%. McCormick Garage. 15-tfc.

**FOR SALE**—200 bushel baskets and lids, 1 good door, and almost new McCormick cream separator. W. H. Templeton, Wheeler. 18-2tp.

Have you noticed the beautiful hand-painted towels and other pieces in the Times window? You can hand paint your own towels, wash clothes, table clothes, center pieces and other textiles with the Prang Textile Paint sets. You can also hand paint your own water glasses and china ware with the Dek-All Enamel Sets which the Times now has on display. The Wheeler Times. 15-tfp.

Plenty of good bright oats for the dairy cows at 85c per bu. plus a little freight. Shelby Pettit. 15-tfp.

**MISCELLANEOUS**

Cotton producers, be sure to see Tracy Tapp across the street from White House Lumber Co., Shamrock, before you sell your loan cotton. 18-2tc.

Monuments, grave covering, curbing and all memorial work. Will Warren. 21-tfc.

**BRUCE & SONS TRANSFER** Local and long distance moving. Best equipment and vans. We have

**Novel Window In Dining Nook**



Useful built-in cabinets form a novel frame for the window in this dining nook, shown by American Builder magazine. The window glass is translucent, although in building a similar unit ordinary transparent glass could be used instead. The top of the cabinet below the window serves as one of the three shelves. The other shelves are plate glass. Illumination is furnished by a light recessed in the beam at the top of the frame. Wrought iron terrace furniture adds to the gracefulness of the indoor setting.

plenty storage space. Agent: North American Van Lines, serving the Nation. Phone 934, Pampa, Texas. 48-tfc.

Albert Chapman's Lake will be open for fishing April 15. Will sell season tickets or one day permits. 17-2tc.

Top prices paid for 1949 loan cotton. See Tracy Tapp across street from White House Lumber Co., Shamrock. 18-2tc.

Man with car wanted for route work \$15. to \$20. in a day. No experience or capital required. Steady. Write today. Mr. Sharp, 120 East Clark St., Freeport, Ill. 17-2tp.

Alcoholics Anonymous offers help to men and women who have an honest desire to stop drinking.

Write P. O. Box 569, Shamrock, Texas. 5-tfc.

You can get the highest prices for your 1949 loan cotton by seeing Tracy Tapp across street from White House Lumber Co., Shamrock. 18-2tc.

**TYPEWRITERS FOR RENT**

We have some Remington portable typewriters which we will rent at the rate of \$4.00 per month, \$1.25 per week or 50c per day.

**THE WHEELER TIMES**

First Northern Star cotton seed, gin run, for sale. See Adrian Risner, Wheeler. 17-3tp.

Mr. and Mrs. W. D. Mitchell, Mr. and Mrs. Joe Rogers and Mr. and Mrs. J. C. Howell attended the Easter Pageant near Lawton, Okla.

Donald Ray Inman, son of William M. Inman of Allison was sworn into the United States Regular Army Thursday of last week, at Amarillo. Recruit Inman will leave for 4th Inf. Div., Fort Ord, Calif. for 14 weeks basic training.

**CARD OF THANKS**

We would like to take this means of thanking our friends and neighbors for the deeds of kindness and expressions of sympathy extended to us at the death of our loved one, Mrs. W. H. White.

W. H. White

George Lamb and family  
Ernest Lamb and family  
Roy Lamb and family  
Mr. and Mrs. Aaron Williams and family  
Mr. and Mrs. Howard Hinch  
Violet Lackey

Mr. and Mrs. Carl Lafin were visitors in Amarillo Tuesday.

Mr. and Mrs. Thomas Baker of Briscoe and Mr. and Mrs. Royce Dennis and baby daughter of Memphis were Sunday visitors of Mr. and Mrs. Jesse J. Dyer.

Miss Georgia Porter and Miss Susan Cooke, classmate of Georgia's at Texas Tech, Lubbock, spent the Easter holidays here with Mr. and Mrs. George Porter and Jo Ann.



**MOBEETIE LIONS CLUB**

INVITES YOU TO ATTEND

**SOX SUPPER, QUEEN CONTEST**

**AND CANDIDATE SPEAKING**

MOBEETIE GYMNASIUM

**FRIDAY NIGHT, APRIL 21**

Proceeds For Mobeetie Park Fund

**See it is! AMERICA'S GREATEST TYPEWRITER VALUE!**  
the **Amazing New UNDERWOOD "Leader" PORTABLE TYPEWRITER**  
**BREATHTAKING LOW PRICE!**

**\$59.50**  
Plus Fed. Excise Tax

**\$1.00 A WEEK Pays for it!**

**10 DAYS FREE TRIAL**  
Compare it with Any Portable at Any Price!

Never before a portable with so many extra features! It's the portable designed for the whole family... for Father's business homework, Mother's club notes, the youngsters' homework. Today's outstanding typewriter buy... priced to fit the family budget!

**THE WHEELER TIMES**  
"Your Home Newspaper"  
PHONE 35

This Week Marks Our First

# Anniversary

As Your

# Chevrolet Dealer

We Would Like To Express Our

## MANY THANKS

... for the fine patronage you have afforded us during our first year in business in this fine community. We want you to know that we sincerely appreciate every consideration you have shown us and we hope that we shall have the opportunity of serving you for many years to come. It has been a genuine pleasure on our part to have had the opportunity of dealing with you fine people.

We have done our very best to furnish everyone with a new Chevrolet who wanted one, but in stead of getting caught up on our list it seems that there are more and more people wanting the finest low priced car on the market; therefore, it seems, that no matter how many new Chevrolets we deliver to the people of this territory, that we cannot catch up with the demand; however, we are still trying and we don't want you waiting around to see about these fine new CHEVROLETS.

# Ware Chevrolet Co.

WHEELER, TEXAS

# Remodel

Yes, That's Exactly What We Have Done To Our Cafe

We have remodeled, redecorated, cleaned-up, painted and in general fixed up our cafe and are planning to hold our formal opening Saturday, April 15. We have worked over the building, inside and out and have installed some new equipment in the cafe in an effort to fix up a nice eating establishment.

We shall always endeavor to serve good food, prepared right and we hope that you will stop by and eat with us often.

**FREE COFFEE & DOUGHNUTS**

We will serve free coffee and doughnuts to everyone who visits our cafe Saturday, April 15. We heartily invite all our old friends and customers to stop by and eat with us and we extend a special invitation to those of you who have never dined with us to do so at your earliest convenience.

# Jim's Cafe

HIGHWAY 152 WHEELER, TEXAS

### Concert Group Will Conduct One-Week Membership Drive

The campaign for the Wheeler County Municipal Concert Association's Membership Drive will start officially on Monday, April 17, and will conclusively close on the following Saturday evening, April 22, at six o'clock. The Association's quarters for the drive will be at the Chamber of Commerce Office, Shamrock. It was announced today by Mrs. H. P. Mundy, president.

The purpose of the Municipal Concert plan under which the Association will operate is to make possible the local appearance of brilliant and distinguished artists on a basis which eliminates all

financial risk on the part of any person or group. The Association is organized on a membership basis. Each member pays annual dues entitling him to attend without additional expense, all the concerts presented by the Association during the season.

The Association's membership will be secured only during the one week drive, and every citizen of Shamrock, as well as the citizens of Wheeler, McLean, Wellington, Erick and surrounding communities, are invited to join the Association. At the end of the one-week campaign the membership list will be definitely closed for the season, and no one will be permitted to join for another year. Annual membership dues for adults is \$5.00 plus federal tax, and a special rate of \$2.00 plus tax for

### Ventilate Attic To Help Keep Roofing Tight

If the attic of a building is not thoroughly ventilated, moisture can condense on the underside of the roof with the result that the roofing material on the outside will be damaged.

The condensed moisture wets the roof deck boards, which then are susceptible to warping. Warped boards can disturb the lay of the roofing material. Shingles tend to raise up, and roll roofing can wrinkle and buckle. Proper construction and ventilation of a roof deck, a basic step in correct roof application, is necessary if any roofing material is to give fully satisfactory service. J. L. Strahan, technical director of the Asphalt Roofing Industry Bureau, says that asphalt roofing, like other roofing materials, "will not live out its full span of usefulness unless it is correctly and carefully applied."

One of the most frequently used ways of ventilating an attic space is to construct louvered openings high up under the eaves in the gable ends of the building. For each square foot of attic floor space, there should be half a square inch of effective louvered opening.

When the interior of a house is being plastered or when plaster is drying, ventilation of the lower stories is required to remove the moisture-laden air before it can rise to the attic. This ventilation usually can be provided by opening first floor or basement windows on one side of the house and second floor windows on the other side.

students. The dues have been set low to enable everyone to enjoy the concert series.

Only members of the Association may attend the concerts. There will be no single tickets sold for any of the concerts under the Municipal Plan. This course of action was explained by Mrs. Mundy.

"Concerts presented on the basis of ticket selling and single admissions have always meant and always will mean financial risk. The Municipal Concert Plan is designed to make our concert season here a one hundred percent co-operative venture—with every member of the Association in effect a sponsor in his own right without financial risk of any kind," she said.

Each member is assured that a minimum of three concerts will be presented during the coming season. The success of the plan will be in direct proportion to the number of members who join. All dues will be spent for the presentation of concert attractions.

The artists to appear here will be selected by a local committee at the close of the membership campaign week. Memberships may be secured by contacting the association's headquarters located at Chamber of Commerce Office, Shamrock.

### Silk Shantung for Spring



Notched revers, drop shoulders, and a new Oriental cuffed sleeve effect are fashion highlights of this pure silk shantung suit dress. It has a straight, slitted skirt, moonstone buttons and a Margie of A. Goodman label. The colors are shrimp, fawn, navy or black. Cosmopolitan magazine editors chose it for spring wardrobes. The price—about \$10.

THE WHEELER TIMES classifieds offer more for less money, to both buyer and seller, than any other business device we know about.

Maurice Pettit and Red Richerson attended the baseball game between the Cleveland Indians and the Cincinnati Reds at Oklahoma City Sunday.

Newspaper Advertising Pays!

### Rogers Is Definitely Against Communism

Walter E. Rogers, Pampa attorney, and candidate for Congress from the 18th Congressional district, is very positive on his stand against Communism.

He believes that soft treatment of traitors should cease. He does not think that if a 17-year-old Texas kid gets 10-years for stealing a broken down car that a traitor to this country should get off with five years or even 15 years.

He is insistent that the govern-

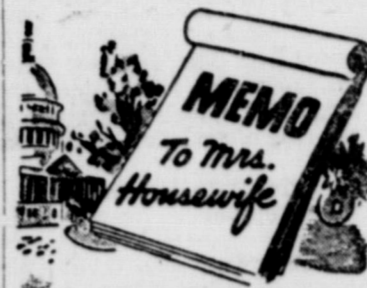

NATIONAL PRESS BUILDING WASHINGTON, D. C.

By Anne Goode

Balloons! Balloons! Balloons galore! You can have them for parties without all that blowing and blowing until your cheeks just about burst. All you have to do is let the blower attachment on your vacuum cleaner puff them up.

For a rich sauce to accompany the many fish dishes you'll be serving during Lent, just combine 1/4 cup real mayonnaise, 2 tablespoons chopped parsley and 2 tablespoons chili sauce. No penance at all.

If you are lucky enough to own a grand piano, arrange it in your living room with the flat side parallel to one wall. Don't nose it into a corner with its keyboard swung out into the room at an awkward angle.

Did you know that egg water is good for plants? Well, it is. Why? Cause it contains lime. So, whenever hard or soft-boiled eggs are on your menu, save the water and pour it on your plants. You may be dubbed "The Lady with the Green Thumb."

You'll find it much easier and neater to insert a slide fastener in a velvet dress by hand. Machine work rarely proves satisfactory even in the hands of a skilled operator.

### Ben Guill, of Pampa, Announces For Congress

Ben Guill, 40 year old Navy Purple Heart veteran and Pampa businessman, has announced his candidacy for Congress in the special election on May 6. Guill is the only Republican in a field containing ten Democrats. The high man at the polls will be elected Congressman without a run-off.

Guill, who has lived in the Texas Panhandle for 31 years, is married to the former Marjorie Buckler, of Pampa. They have a nineteen month old son.

**Why a Republican**  
Guill, a graduate of West Texas State College and a former teacher in the public school system in the Panhandle, said he was running as a Republican because "I am opposed to the Socialistic policies of the present administration and the only honest way I know of fighting the Socialistic theories of the Santa Claus boys is to join the other team. I have no intention of telling the people of the Panhandle that the Republican Party is perfect or all virtuous. It is nothing of the sort. I merely think there is more Americanism to the square inch in the Republican party today than among the Socialistic leaders who have cold-bloodedly stolen the party of Jackson, Jefferson, Calhoun and Wilson away from the people."

**Was a Democrat**  
Guill, who was an independent Democrat until now, is strongly in favor of reducing income taxes. He is bitterly opposed to socialized medicine. He wants the government to stop dictating to the farmer about what, and how much, he can raise, and he believes the Panhandle cotton farmer was given a "raw and heartless deal" in the recent setting of quotas.

"I am the son of a farmer," Guill said. "I believe the farmer is the backbone of the national economy. I'm sick and tired of hearing pink little bureaucrats tell the farmer what he should do. It's high time the farmer tells Washington what ought to be done. The farm problem should be settled by the farmer himself and if I am sent to Washington as Congressman from the Panhandle I shall bring with me a farm program which embodies the wishes



BEN GUILL

and the ideas of the Panhandle farmers themselves."

**Chances Good**  
Guill, who has thousands of friends and former students in the Panhandle, is given an excellent chance of winning the special election. With the votes split among ten Democrats, it is estimated that he will be elected if he receives as many votes as Frank T. O'Brien, the Republican candidate for Congress in 1946 received in his race against Gene Worley. If he gets half as many votes as Jack Porter, the Republican candidate for the Senate in 1948, received in the Panhandle he will be an easy winner.

Guill won the Purple Heart in combat in the Pacific. He went through seven amphibious landings and earned four battle stars. He is a member of St. Matthew's Protestant Episcopal Church in Pampa, is a director of the Pampa Rotary Club, the American Legion and the Veterans of Foreign Wars. He is waging one of the most vigorous campaigns in the history of Panhandle elections.

(Political Adv.)

<b>COFFEE</b> FOLGER'S LB. CAN	<b>74<sup>C</sup></b>	<b>MIX</b> LIPTON'S FROSTEE DESSERT 2-PKGS.	<b>25<sup>C</sup></b>
<b>CRISCO</b> 3-POUND CAN	<b>68<sup>C</sup></b>	<b>FLOUR</b> PACKARD'S BEST 25-LBS.	<b>\$1 69</b>
<b>FRESH DRESSED FRYERS</b>		<b>WE WILL PAY FOR EGGS</b> IN TRADE PER DOZEN	<b>30<sup>C</sup></b>
<b>MILK</b> CANNED LGE. CANS 2 FOR	<b>19<sup>C</sup></b>	<b>LOG CABIN SYRUP GALLON CAN</b>	<b>\$1 97</b>

**MODERN FOOD MARKET**

# AUCTION SALE RAIN OR SHINE

Since we have sold our farm, and don't have further use for livestock and farm equipment, we will sell at auction on farm located from Mobeetie 1 mile south then 2 1/2 miles west 1/4 mile south and 3/4 mile west. Place is known as the J. A. Brannon farm.

THURSDAY, APRIL 20 SALE STARTS 1:00

- |  |   |
|--|---|
| <b>LIVESTOCK</b>   | <b>MACHINERY</b>  |
| <ul style="list-style-type: none"> <li>1-Mixed Holstein and Jersey Cow, 4 yr. old, gives 3 1/2 gal., 2-months old calf at side.</li> <li>1-Mixed Holstein and Jersey Cow, 30 months old, gives 3 1/2 gal., 10-day old calf at side.</li> <li>1-Roen Durham Cow, 3 yr. old, gives 3 1/2 gal., 3-months old calf at side.</li> <li>1-Brindle Cow, 3 yr. old, gives 3 1/2 gal., 2-months old calf at side.</li> <li>1-Brindle Cow, 3 yr. old, gives 4 gal., 3-week old calf at side.</li> <li>1-Gurnsey Cow, 3 yr. old, gives 2 1/2 gal., 4-months old calf at side.</li> <li>1-Black Cow, a heavy springer.</li> <li>1-White face Bull, 3 yr. old and sound.</li> <li>20-Head of good mixed steer and heifer yearlings.</li> </ul> | <ul style="list-style-type: none"> <li>1-1949 Model Ford Tractor in perfect shape.</li> <li>1-1949 Model 2-row Dempster lister and planter.</li> <li>1-1949 Model 2-row cultivator, factory made.</li> <li>1-New Breaking Plow, a 2-16-inch bottom.</li> <li>1-2-row knife attachment, the Oliver head type.</li> <li>All implements for tractor just nearly new.</li> <li>small acreage farmed.</li> <li>1-New Belt Pulley for Ford Tractor.</li> <li>1-14-inch Montgomery Ward Hammermill, perfect.</li> <li>1-50-ft. endless belt.</li> <li>1-1947 Model V-8 Ford Truck, 1 1/2-ton with 100 motor, '46 model, complete with grain bed, etc.</li> <li>7-10-ply tires.</li> <li>2-20-inch Ford Wheels and Rims.</li> <li>2-700 x 20-in. 12-ply tires and tubes.</li> <li>1-10-hole International Wheat Drill, still drives.</li> <li>1-Broad tire wagon.</li> <li>6-Telephone posts, 14-ft. length.</li> <li>20-Iron fence posts.</li> <li>A few crossties.</li> <li>1-8-ft. Metal windmill wheel.</li> <li>1-Table Model Cream Separator.</li> <li>1-Work bench complete with vise and emery.</li> <li>10-55-gal. oil drums.</li> </ul> |
| <b>HORSES</b>  | <b>HOGS</b>   |
| <ul style="list-style-type: none"> <li>1-Well matched team of work horses, blue-grey, 7-yr. old, work and ride gentle for anyone, a disposition that will please. (Subject to private sale).</li> <li>1-Saddle, bridle and blanket.</li> <li>1-Set of leather harness.</li> <li>Plenty of guineas for everyone, 35 head.</li> </ul>  | <ul style="list-style-type: none"> <li>1-Good Poland China Gilt due to farrow in 40</li> </ul>  |

**Terms:--CASH**  
**BILL WRIGHT, owner**  
SHELBY PETTIT, Auctioneer  
Phone 158, Wheeler  
HENRY FLANNERY  
Mobeetie, Tex.

Meditations  
(from Page 1)  
Grace Erdman  
and entertain  
visitors pres  
J. A. Neece,  
Lloyd Hunter, E  
mond Hooker, A  
sk Miller, Cla  
Trimble, Cha  
kins, Robert Du  
loyd, Coleman  
Greenhouse, J  
J. R. Patterson  
Wade Duncan  
**I've**  
MIMA  
ME A  
RAGUS  
NTE  
**PE**  
**TALL**  
**CAN**  
**SALAD**  
**BESTY**  
**PT. J**  
**ZING N**  
**INE**  
**NDING**  
**AVORS**  
**ELLO**  
**AND**  
**l Mary**  
**PU**  
**GROUN**

**Meditations**

(From Page 1)  
Grace Erdman, in an entertaining and interesting visit presented by J. A. Neece, W. Lloyd Hunter, Earlmond Hooker, Aubrey Miller, Claude Trimble, Charlie Atkins, Robert Dunapoyd, Coleman Walgreenhouse, J. T. R. Patterson of Wade Duncan of

Pampa, and Mrs. Jimmie Forrest of Canadian.

The recent school trustee election resulted in two new members being added to the board, Sam A. Thomas, Jr. and Cecil Bailey. Old members remaining are: A. G. Caldwell, President; Jim Hathaway, Secretary; M. Mixon and Alfred Hill.

Word has been received by friends of the family of Rev. S. A. Sally of the recent critical illness of their youngest child, Ellie, at an Abilene hospital. She has been removed to their home at Lorraine, and is making some progress toward recovery, but her condition remains serious.

Members of the Eastern Star chapter who attended "Friendship" at Miami last Thursday evening were: Mesdames Orville Greenhouse, Mary Hazel Van Zandt, Jaunita Matthews, Mary Kent, Beulah Shelton, Eunice Carter, and Mr. and Mrs. John Dunn, Mr. and Mrs. E. E. Johnston, and Mr. and Mrs. A. K. McBride.

Mrs. Alfred Hill was hostess to the Mt. View Quilting Club March 28th. One quilt was quilted and one top pieced. The club is enjoying the new paint job on the interior of the club room. Those present were: Mesdames Annie B. Waters, Mary Brewer, Mattie Williams, Pearl Bailey, Beulah Grimes, Elizabeth Arrington, Alice Totty, Hallie Romines, Willie Ruth Hathaway, Carey Willis, Oreta Baird, Daisy Thomas, Marie Howard, Miss Chestnut Thomas and the hostess.

Visitors in the C. A. Dysart home over the weekend were: Mrs. Alwyn Savage and son and daughter, Courtland and Sue of Hereford, and Mr. and Mrs. Norman Dysart and family of Amarillo, who also visited in the Godwin home. Mr. Dysart has been ill and is still confined to the house.

has been visiting in the home of her daughter, Mrs. J. M. Bryant for the last two weeks, Miss Loyce Elliott, also of Canyon came for the weekend.

Mrs. C. E. Trimble of Amarillo is making an extended visit in the home of her son, H. L. Trimble, who has been ill.

Mr. and Mrs. Roscoe Thomas of Olton, were recent guests in the home of his mother, Mrs. Daisy Thomas.

Mr. and Mrs. E. T. Beck of Le-moore, Calif., came Tuesday for a visit in the home of his brother, M. S. Beck and family. They will go from here to Plainview for a visit with their daughter, Mrs. Homer Bartram and family before returning home. The Becks lived for many years in this community before moving to California.

Sam A. Thomas, Jr. left Sunday afternoon for Lamesa to assist his father's family in making arrangements to move to their farm home south of town. The elder Mr. Thomas suffered a heart attack several weeks ago and has been confined to a hospital since that time. He was pastor of the First Methodist Church here several years ago.

Mrs. Minnie Gatlin has been visiting in the home of her daughter in Spearman for the past several days.

Members of the Leonard family who spent Sunday together were: Mr. and Mrs. R. B. Leonard, Aubrey Lee and Roberta, Mr. and Mrs. W. A. Leonard and Billie Allen of Mobeetie, Mr. and Mrs. Albert Newman and Helen, Mr. and Mrs. Dinzel Leonard and Ann, and Joe Fred of Pampa, and Mr. and Mrs. J. R. Leonard and Regina Kay of Amarillo.

Mrs. Weldon Phipps and family.

Mrs. Grady Harris was a Canadian visitor Thursday evening and was accompanied home by her son, Jimmy Horton for the Easter holidays. Her daughter and husband, Mr. and Mrs. Tom Hopkins of Amarillo were also guests in the Harris home Saturday night and Sunday.

Mr. and Mrs. A. R. Meek and Mr. and Mrs. E. E. Meek were recent visitors in the home of their brother, W. L. Meek in Vici, Okla.

Announcement of the birth of a daughter to Mr. and Mrs. C. E. Pounds of Lubbock, has been received here. She has been named Dianne Lee. Mrs. Pounds is the former Maurine Hunt who grew up in this community.

Mr. and Mrs. Alfred Hill and son, Bobby visited recently in the parental Chas. J. Hill home in Amarillo.

Mr. and Mrs. Sid Talley of Miami were Saturday night and Sunday guests in the home of Mr. and Mrs. Jeff Brewer.

Sunday dinner guests in the A. G. Caldwell home were: Mr. and Mrs. S. E. Arnold of Canadian and Mrs. Johnny Gregg of Altus, Okla.

Mr. and Mrs. Bill Alverson of Bovina were Saturday night and Sunday guests in the home of Mrs. Alverson's mother and father, Mr. and Mrs. L. D. McCauley.

Mr. and Mrs. Bennie Barton and baby of Borger were Easter holiday guests in the Barton and Abbott homes.

Mr. and Mrs. Lee Seitz and sons, Alton, Cecil and Glenn and Mr. and Mrs. Ernest Seitz of Eldorado, Okla. visited friends and relatives here Sunday.

Mr. and Mrs. Bob Hogan, formerly of Denton have moved to Pampa where he is employed. Mrs. Hogan and baby are visiting this week in the St. John home.

Mr. and Mrs. Earl Wallace and daughter of Pampa visited Sunday in the home of Mr. and Mrs. C. E. Roper.

College students home for the Easter holidays in their respective homes were Misses Joyce McCauley, Beverly Caldwell and Irvine Ruff.

Mr. and Mrs. Marion J. Williams and baby daughter were guests the past week in the parental Williams and Davis homes.

Rev. and Mrs. Gene Matthews and Michael of Sanford were overnight guests in the H. E. Matthews home Tuesday.

Mr. and Mrs. J. D. Langwell of Perryton are the parents of a baby son born at the Wheeler Hospital April 7.

Saturday guests in the Jeff Williams home were their son, Duane and family and their daughter, at the Wheeler Hospital April 8.

**We've Been Turning Handsprings**

**VALUES!**

<b>OKEENE FLOUR</b> 25-Pound Bag EVERY SACK GUARANTEED <b>\$1.55</b>	<b>MRS. TUCKER'S SHORTENING</b>
<b>3 Pound Carton 59¢</b>	<b>8 Pound Bucket \$1.69</b>
<b>WHEAT MEAL</b> 10-lb. Bag <b>63¢</b>	<b>BRIGHT AND EARLY AND ADMIRATION TEA</b> (With Glass) 1/4-Pound <b>35¢</b>
<b>PRAGUS TIPS</b> 29¢ No. 1 Can	<b>LAHOMA BRAND MUSTARD OR TURNIP GREENS</b> 3 No. 2 Cans <b>25¢</b>
<b>PET MILK TALL CAN 10¢</b>	<b>ROYAL RED TOMATOES</b> 2 No. 2 Cans <b>25¢</b>
<b>SALAD DRESSING BESTYETT PT. JAR 27¢</b>	<b>RUSSELLS PEACHES</b> No. 2 1/2 Can <b>19¢</b>
	<b>VAN CAMP PORK &amp; BEANS</b> 3-11-oz. Cans <b>25¢</b>
	<b>ELLIS BEEF STEW</b> 15 1/4-oz. Can <b>29¢</b>

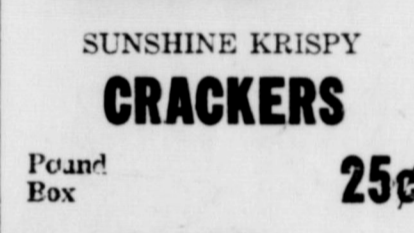

**ALL POPULAR BRANDS CIGARETTES** Per Carton **\$1.79**

<b>COOKING MIX</b> Each <b>10¢</b>	<b>VIENNA SAUSAGE</b> OLD BILL 3 Cans <b>25¢</b>	
<b>CONDINGS</b> 2-Pkgs. <b>15¢</b>	<b>TOMATO CATSUP</b> DEL MONTE 14-ounce Bottle <b>19¢</b>	
<b>SAVORS</b> Pkg. <b>5¢</b>	<b>COMPARE OUR EVERY DAY PRICES! !!</b>	
<b>WASHING MIX</b> Each <b>10¢</b>	<b>OXYDOL-DUZ-DREFT-VEL-TIDE</b> <b>24¢</b>	
<b>CONDINGS</b> 2-Pkgs. <b>15¢</b>	<b>Fresh VEGETABLES</b>	
<b>SAVORS</b> Pkg. <b>5¢</b>	<b>CRISPY CARROTS</b> Each <b>5¢</b>	<b>CHOICE GRAPEFRUIT</b> Each <b>10¢</b>
<b>WASHING MIX</b> Each <b>10¢</b>	<b>LARGE HEADS LETTUCE</b> Each <b>10¢</b>	<b>FLORIDA ORANGES</b> Pound <b>10¢</b>
<b>CONDINGS</b> 2-Pkgs. <b>15¢</b>	<b>CRISP RADISHES</b> 3 Bunches <b>10¢</b>	<b>NEW POTATOES</b> Pound <b>7¢</b>
<b>SAVORS</b> Pkg. <b>5¢</b>	<b>SMOOTHE-RIPE TOMATOES</b> Pound <b>20¢</b>	<b>SUNKIST LEMONS</b> Dozen <b>28¢</b>

**DRIED APPLES DRIED PEACHES** Pound Cello Bag **25¢**

**RECIPE OF THE WEEK**  
By Mary Lee Taylor  
**Stuffed Meat Slices**  
1/2 cup Fat Milk, 1/2 cups grated American cheese, 1/2 teaspoon dry mustard, 1/4 teaspoon salt, few grains pepper, 2 cups cooked noodles, 8 slices lunch meat (3/4 lb.).  
Mix milk, cheese, mustard, salt and pepper. Cook and stir over boiling water until cheese melts. Add noodles and heat thoroughly. Brown meat slices slowly on both sides. Put half of meat slices on serving plates. Cover with noodle mixture. Top with remaining meat slices. Makes 4 servings.  
\*Canned lunch meat, large bologna or boiled or baked ham can be used.  
You will need: Fat Milk, Lunch Meat, Noodles and American Cheese.

**PURE GROUND BEEF** **35¢**

**PUCKETT'S FOOD MARKET**  
Specials For Friday & Saturday, April 14 & 15

**DELITE PURE LARD** 3 Pound Carton **33¢**

**CLEAN-UP of Chambry DRESSES**

Sizes 11 to 20  
\$5.95 values only  
**\$3.98**

**WASH CLOTHS**  
**8 for 50¢**  
**RUSS DRY GOODS & VARIETY**  
Wheeler, Texas

### CHECKERBOARD CHUCKLES • From Your Purina Dealer



**GIVE YOUR CHICKS THE RIGHT START IN LIFE**

Feed your baby chicks for life, for growth and vigor. 101 million chicks started last year on Startena Checker-Etts prove it's a ration for sturdy bodies, big legs, fast feathering—in just five weeks. Get Startena Checker-Etts.

**WHEELER COUNTY PRODUCE ASSOCIATION**  
YOUR LOCAL CO-OP  
Phone 141 — Wheeler — P. O. Box 81

The third annual meeting of the National Test-Demonstration-Supervisors will be held at Tyler on April 18-22. Representatives from at least 20 states are expected.

THE WHEELER TIMES classifieds offer more for less money, to both buyer and seller, than any other business device we know about.

## ROGUE THEATRE

FRIDAY AND SATURDAY—  
**"The Big Sombrero"**  
—starring—  
Gene Autry

PREVUE SATURDAY NIGHT—  
SUNDAY AND MONDAY  
**"Bride For Sale"**  
—starring—  
Claudette Colbert, Robert Young and George Brent

WEDNESDAY AND THURSDAY—  
**"They Live By Night"**  
—starring—  
Cathy O'Donnell and Farley Granger

## THERE ARE MORE WOMEN IN U. S. SAYS A. CLARK

The 1950 census, now under way, is expected to show there are one million more women than men in the United States.

"If more than half of our citizenry are women, then it's even a greater responsibility for women to participate in the political life of this country." Such was the statement of Mrs. Altavene Clark, only woman candidate for congress in the 18th Congressional District Special Election, May 6. Mrs. Clark's opponents are men—Nine of them.

Thus Mrs. Clark partly explained her entrance into the race seeking the representative seat recently vacated by her former employer, Eugene Worley. "The fact women should be as interested in Government as the men," said Mrs. Clark, "is but one reason I seek this honor from Panhandle voters. The other reason is my experience in having served the district for the past 17 years. I believe this experience qualifies my seeking the voter support."

Mrs. Clark went to Washington with Congressman Marvin Jones 17 years ago after a successful career in the Panhandle. It was

her ability as a businesswoman and her knowledge of Panhandle people and affairs which prompted Marvin Jones to offer Mrs. Clark the position.

"From that day until this," Mrs. Clark continued, "I have worked for Panhandle projects. I have served the voters of the district in regional, local and personal problems to the best of my ability. I always returned to the district during recesses of congress to continue work on behalf of the district."

When Marvin Jones was appointed to a judgeship and Eugene Worley became congressman, it was only natural for Altavene Clark to continue her duties in her important position. Mrs. Clark acted as the district congressman during the year Worley served overseas in the Navy and during other periods when he was out of the country on official business. It was during this period that Mrs. Clark made a hurried flight from Washington to prevent moving of the rubber plant at Berger to another state.

Further evidence of Altavene Clark's experience came when the House Agriculture Committee forgot "Party Politics" to unanimously elect her executive officer of that all-important committee.

"And I do consider the committee's functions most important to the 18th Congressional District," Mrs. Clark said emphatically. "After all, the Panhandle is basically agricultural and livestock conscious. I feel my 17 years acquaintance in congress and my 17 years of actual service on all Panhandle problems, qualifies me for the position I seek."

"Experience is my basic qualification to be your congressman when you hire an employee, regardless of the job. It is good business to employ the one with the most experience—where honesty and integrity are equal. That is what I'm asking voters to do—employ me as their congressman and take advantage of my knowledge, my acquaintances, and my ability. This is an important election. No one has a right to complain against his government if he does not fulfill his duty to vote. Every single vote is important," she said. She added, "the declaration of Independence was adopted by one vote. One vote elected Thomas Jefferson as President of the United States. I hope the day will never come when one uncared vote loses the battle for Democracy."

## Let Us Handle Your Real Estate Loans

If you want to refinance or buy FARM, RANCH or CITY PROPERTY

See us for low-rate carrying charges

We represent some of the largest mortgage buyers in the country.

**W. H. (BILL) WALKER**

112 W. 2nd. Street Shamrock, Texas

THE WHEELER TIMES classifieds offer more for less money, to both buyer and seller, than any other business device we know about.

## Experience Is Vital To Any Job!

YOU have an INVESTMENT in

# Altavene Clark

and her experience in your behalf.

SHE IS SOUND — CONSERVATIVE — EXPERIENCED — QUALIFIED

- ★ A successful business career in the Panhandle.
- ★ 17 years Congressional and Legislative work with our two former Congressmen.
- ★ Worked with the Congressmen on every problem—every inquiry—every project.
- ★ She understands your thinking—your problems—your needs. She can get the job done NOW!



Vote for **ALTAVENE CLARK** for Congress!

## FARM FACTS

**Question:** Will hens lay well in their second year of production?

**Answer:** Old hens normally don't lay very well in their second year to lay late, and then at a low rate. Most good poultry raisers plan to replace the greater part of their flock with pullets each year. Many house pullets only. It is only by housing a pullet flock that winter eggs can be obtained. May hatched chicks will start to lay in October or November, so it is not too late to start chicks for winter laying.

**Question:** Some of my growing chicks have been losing their feathers. What is the cause of this?

**Answer:** There are several causes. First, all chicks molt during the growing period. Second, there is an inherited factor, which is often found in the general purpose or heavy breeds which causes a tendency to slow feathering. Third, overcrowding and other poor management factors cause a loss of feathers in growing stock.

**Question:** Considering all factors, what is the best type of feed to use in a chick brooder?

**Answer:** The Research Farm of the Ralston Purina Company made simultaneous tests for 7 hatches on brooders heated with wood, coal, gas, oil, and electricity. At the end of the tests, the average weight per chick at six weeks and the pounds of feed per pound of gain were relatively constant for the five different types of brooding equipment. There was considerable variation in fuel costs, but wood and coal, though cheaper, required much more attention and skill on the part of the attendant. The most important factors in selection of a brooding fuel are the dependability of a constant source and the relative cost of the fuel. In some areas wood and coal may be more expensive as well as requiring more labor.

## DR. COX GIVES NEWSPAPERS A PAT ON THE BACK

A highly placed state official has given Texas Newspapers a pat on the back.

State Health Officer George W. Cox, veteran of more than 13 years as head of the State Department of Health, called the Texas press a "more potent force in mass public education," and said his department invariably turns in that direction as the first means of reaching the people with information on health subjects.

"Texas newspaper editors and reporters have consistently shown an awareness of public health problems and have given unstintingly of much valuable space to stories relating to public health," Cox said.

"I can define public health in three words—mass public education," the health official said.

"Without newspaper cooperation, such education is literally an unobtainable ideal."

Pointing out the custom of rural people to read their local weekly or semi-weekly thoroughly, Cox said he was especially happy that these papers used state and local health department releases.

"It's one of the most valuable services a paper can render its readership, but then maybe I'm a prejudiced," he observed.

Radio is an especially valuable outlet for information relating to venereal diseases, Cox indicated, because of the availability of professionally prepared recordings on the subject. More than 100 Texas stations have used the recordings during the past year.

On the same theme, Dr. Cox said well over 600,000 persons

From where I sit... by Joe

### Gabby Enjoys G to The Dentist

One of my molars was giving me a bad time Tuesday afternoon, so I slipped over to Doc Jones, hoping to catch him free. When I arrived, Gabby Jackson was sitting there reading a magazine. I said hello to Gabby and he nodded.

Doc comes out and says I'm next. "Wait a minute," I says. (My tooth seemed to have stopped aching.) "How about Gabby—doesn't he have an appointment?" Doc smiles and says, "Gabby? Why, he's got the finest teeth in the county. He just comes up here and reads the magazine whenever he's in town!"

As Doc went to get that he's glad to help up and read magazine might not all be true stand, but if Gabby wants to while away who is he to stand in what it is. If I get glass of beer with you prefer milk—right and the other...

Copyright, 1950, Central News Bureau

## LET'S MAKE A DATE!

Call us up soon, and let's set a day for overhauling your tractor and other farm equipment.

Waiting 'til the last minute is mighty dangerous business that might lead to delays next season.

Now's the time to get your name on our advance service schedule.

**MCCORMICK-DEERING MACHINES PARTS AND SERVICE**

**HIBLER IMPLEMENT COMPANY**

Phone 151 "Your International Dealer" Wheeler

Any way, and every way, you measure it —FIRST... and Finest... at Lowest Cost!

Measure size and you'll find Chevrolet's the longest, heaviest car in its field—bar none. Measure riding and beauty, and you'll find it's the only car in its field with the world-famous Body by Fisher. Measure driving ease and you'll find that only Chevrolet offers you your choice of the finest no-shift driving in the finest standard driving at lowest cost. Measure performance, riding comfort and safety, and you'll find it's the only low-priced car combining the extra-efficient V-8 in-Head Engine, the extra-smooth Knee-Action Gliding Ride, and extra-dependable Certi-Safe Hydraulic Brakes!

And remember—Chevrolet also provides all these and more other low-car advantages at the lowest price and with such low operating and upkeep costs.

Come and see Chevrolet for 1950. And we know you'll agree that, any way and every way you measure it, it's first and best at lowest cost!

Introducing Chevrolet's Exclusive New **POWERGLIDE** AUTOMATIC TRANSMISSION

New Lower Prices make Chevrolet more than ever America's Best Seller... America's Best Buy

**WARE CHEVROLET COMPANY**  
Wheeler, Texas



economy to space, especially if they are used frequently. Every stairway should have the protection of a guard rail—low enough for children.

INVEST YOUR PRINTING MONEY IN WHEELER!

# QUARTERLY REPORT

COUNTY TREASURER, WHEELER COUNTY, TEXAS

For Quarter Ending March 31, 1950

Balances December 31, 1949	Receipts for Quarter	Receipts plus Balances	Disbursements for Quarter	Balances March 31, 1950
\$ 9,517.77	\$ 1,033.17	\$ 10,550.94	\$ 831.00	\$ 9,719.94
4,685.92	5,350.15	10,036.07	2,072.76	7,963.31
33,074.84	14,582.99	47,657.83	15,164.13	32,493.70
12,049.28	1,096.50	13,145.78	2,740.00	10,405.78
450.92	4,412.53	4,863.45	4,505.40	268.05
4,674.89	3,594.53	8,269.42	3,707.16	4,562.26
6,116.31	5,122.96	11,239.27	3,950.85	7,288.42
3,048.86 O. D.	6,323.75	3,274.89	6,010.55	2,735.66 O. D.
\$67,521.07	\$41,516.58	\$109,037.65	\$39,071.80	\$69,965.80

G. W. HEFLEY, County Judge

## BRISCOE BRONCO

Editor ----- Dorothy Brotherton  
 Ass't. Editor ----- Margaret Kite  
 Typist ----- Melba Strawbridge  
 Class Reporters ----- Margaret Kite,  
 Alvie Daughterty, Carol Wayne  
 McCraw, Mary Riley  
 Student Council Reporter ----- Lucy  
 Barnett  
 Sports Reporters ----- Thomas  
 Roy Helton and Lucy Barnett  
 Social Reporter ----- Pataye Meek  
 Sponsor ----- Mr. David Bumpas

a game.  
 The boys have won 2 out of 3  
 baseball games.

### SPORTS NEWS

The Briscoe boys beat Allison in  
 baseball by the score of 15 to 7.  
 The Briscoe boys defeated the  
 Kelton boys by the score of 1 to  
 0, Thursday, April 6th. The game  
 took place on the Briscoe diamond.  
 The Kelton girls defeated the  
 Briscoe girls in volleyball 4 out  
 of 5 games.

### SNOOPER

Dear Snooper:  
 Why are the couples around  
 Briscoe High so friendly in school  
 lately?  
 Wondering

Dear Wondering:  
 I guess, because they know it is  
 wise not to be.  
 Snooper

Dear Snooper:  
 Why has Bobby been going with  
 a black eye?  
 Curious

Dear Curious:  
 I think his brother was practicing  
 up on his baseball pitching.  
 Snooper

Dear Snooper:  
 Why does Jane Ann always  
 knock the volley ball to the ceiling?  
 Inquisitive

Dear Inquisitive:  
 If she doesn't knock it to the  
 ceiling she will knock it to the  
 floor.  
 Snooper

Dear Snooper:  
 Why did Lonnie ask if anyone  
 was missing Friday, when he  
 started the bus?  
 Curious

Dear Curious:  
 Ask Margaret, perhaps she  
 knows.  
 Snooper

Dear Snooper:  
 Why were some of the high  
 school girls sitting on many wash-  
 machines in the lunchroom Friday?  
 Wondering

Dear Wondering:  
 They were sitting a race to  
 see who could eat the fastest.  
 Snooper

### FAMOUS WOMEN

Answer to week before last  
 woman in Mary Anne Evans Her  
 first name was George Eliot. The  
 second woman was Queen Ther-  
 esa.

"Who is the famous woman?"  
 she was born in 1806 in Colchester,  
 Mass. In 1815 her first  
 husband died. "The Battle of  
 Waterloo" was announced in 1816  
 her second husband was published.

She was very sickly and had a  
 disfiguring fever. She married in  
 1816 against her father's wishes.  
 In 1817 she and her husband  
 settled in Florence. In that year  
 "Fanny Hill" was published.

In 1818 she gave birth to a  
 son, which was their only child.  
 In 1819 "Fanny Hill" was published.  
 The first issue of "Fanny Hill" was  
 published in 1819 in Florence.  
 She was a famous English writer.

A Child May Die  
 In Drive With Care!

To Reduce  
 Many of  
**COLDS**  
 take **666**



## 50,000 Miles - No Wear!

1. Five Years' Driving in 70 Days! Having over 50,000 miles on her Chevrolet Super Motor Oil, the driver of this car has driven 70 days in 70 days. The car has driven 50,000 miles in 70 days. The car has driven 50,000 miles in 70 days. The car has driven 50,000 miles in 70 days.

2. New-Car Gasoline Mileage! Having made gasoline mileage for the last 1,000 miles of the car has so good as to be the best in the world. The car has driven 1,000 miles in 10 days. The car has driven 1,000 miles in 10 days. The car has driven 1,000 miles in 10 days.

3. New-Car Power! Quicker Starts! Having driven 100,000 miles on Chevrolet Super Motor Oil, the driver of this car has driven 100,000 miles in 100 days. The car has driven 100,000 miles in 100 days. The car has driven 100,000 miles in 100 days.



**NEW CONOCO Super MOTOR OIL**

CONTINENTAL OIL COMPANY

New CONOCO SUPER Motor Oil  
 Will Make Your Spring Driving More Pleasant  
 Let Us Drain and Refill Your Crankcase Now!

EBB FARMER SERVICE STATION

**How Much DOES A WATER SYSTEM COST?**  
 It's easy to figure in Dollars and Cents, BUT...  
 The expense of a water system is not only in dollars and cents, but in the health and safety of your family. A water system that is not properly maintained can be a source of disease and death. It is essential to have a water system that is properly maintained and that meets the needs of your family.



**ERNEST LEE HARDWARE**  
 Furniture - Rugs - Radios - Hardware  
 Wheeler, Texas

# SOCIETY

## Hunt-Watson Vows Read In Impressive Ceremony At Friona

In an impressive double ring ceremony on Friday at the Congregational Church in Friona, Miss Marie K. Watson, daughter of Mr. and Mrs. J. M. Watson of Friona, became the bride of Donald A. Hunt, son of Mr. and Mrs. D. A. Hunt of Pampa.

Herb Swinney, Minister of Friona Sixth Street Church of Christ, read the service. Bouquets of lilies, stock and snapdragons, flanked by baskets of palms, formed the decorative altar setting.

Mrs. John Wilson of Bovina played traditional nuptial selections, and Miss Martha Williams of Bovina, a student at West Texas State College, Canyon, sang "Because" and "O Perfect Love".

Given in marriage by her father, the bride was attired in a navy suit with white accessories. Her carriage was of white orchids.

Miss Dorothy Rhodes of Bovina attended the bride as maid-of-honor, wearing a powdered blue suit with a corsage of white butterfly orchids. Maurice Lane of Cleburn was best man, and ushers were Barney Powell of Memphis and Marion Howard of Skidleytown.

The mother of the bride wore a navy blue sheer dress with white accessories and the mother of the groom was attired in a natural linen dress with navy accessories.

Following the ceremony, the bridal party was honored at a reception in the Friona Woman's Club House. The lace-covered serving table was decorated with an arrangement of rosebuds and blue tapers. Misses Jan Sanders and Nancy Patterson, cousins of the bridegroom, presided at the table and served the teared wedding cake. Mrs. Irene Norman, sister of the bridegroom, presided at the guests book.

Mrs. Hunt, a graduate of Bovina High School and West Texas State College, Canyon, is a music teacher in the River Road School,

Amarillo. Mr. Hunt is a graduate of the Wheeler High School and is now a senior student at West Texas State College and plans to continue his studies next year at Texas University School of Law.

Following a short wedding trip, the couple is to be at home at 3817 Hayden, Amarillo.

Wheeler guests attending the wedding and reception were: Mrs. Irene Norman and twin sons, Richard and Robert, Miss Reba Wofford, Mrs. Cora Hyatt, Mrs. Madge Porter, Miss Lucille Hutchinson, Mrs. H. E. Nicholson, Mr. and Mrs. Nelson Porter and Mr. and Mrs. Harry Wofford.

## Mrs. M. McIlhany Is Hostess To Study Club

The Wednesday Study Club met in the home of Mrs. M. McIlhany, March 22, for a program on "Family Relations".

Mrs. C. J. Meek was leader of the program and discussed, "Making Marriage Work". Mrs. Frank Wofford spoke on the subject, "Training Our Children for Life".

The hostess carried out the spring and Easter motif in the beautiful floral arrangement and plate favors.

Delicious refreshments were served to: Mesdames C. N. Wofford, Hugh Grider, T. M. Britt, R. Wm. Brown, L. C. Laffin, C. J. Meek, H. E. Nicholson, Floyd Pennington, George Porter, Nelson Porter, Max Wiley, Frank Wofford, Harry Wofford, Glen Porter, Fred Farmer, Darris Egger, Ernest Grizzard, and the hostess, Mrs. M. McIlhany.

## Miss Rathjen Honored With Birthday Party

Mrs. Leonard Rathjen honored her daughter, Doris Marie, with a party recently on her sixth birthday at her home in Kelton.

Games and an Easter egg hunt were enjoyed by the children. A pink birthday cake, decorated

with animal candle holders with pink candles, ice cream and plate favors of toy rabbits were served to the following: Evelyn Graham, Bobby Hink, Curtis and Karen Henderson, Don and Sandra Hill, Bill Stiles, Dolores Beasley, Jean Daberry, Beth Rathjen, Mrs. Irvin Hink, Mrs. C. O. Henderson, Mrs. J. F. Rathjen, Mrs. Wilson Hill, the honoree, Doris Marie, and the hostess, Mrs. Leonard Rathjen.

Those sending gifts were: Gay and Harvey Wilson, Fannie and Paula Faye Killingsworth and Mrs. J. A. Tucker.

## Mrs. Mason Honored With Birthday Dinner

Mrs. G. W. Mason was honored with a birthday dinner at her home Sunday and received many nice gifts.

Those present for the occasion were Mr. and Mrs. Dean Johnson, Stasia and Gayle of Ulysses, Kans., Mrs. Glen Lile of Shamrock, Mr. and Mrs. Cliff Mason, Dortha and Wilma, Wheeler, Mrs. George Humphreys and Jack of McLean, John Humphreys, Oakland, Illinois, Miss Evelyn Mason of Pampa, Miss Theresa Lile, Miami, Carl Mason of Amarillo and Bob Lile of Texas Tech, Lubbock.

## Mothers Are Guests Of Wheeler FHA Girls

The Wheeler F.H.A. Chapter met in the Homemaking Cottage Tuesday afternoon, April 4, with their mothers as guests.

Mrs. W. K. Frey, instructor, introduced the guest speaker for the meeting to be Mrs. Max Wiley, who gave a book review on "The Robe", which tells the story of a soldier who won Christ's robe when he was killed.

Refreshments of angel food cake and punch were served to thirty mothers and members.

## Mrs. Meek Hostess To County Line HD Club

The County Line Club met in the home of Mrs. Jack Meek Thursday afternoon, April 6, with five members and the Home Demonstration Agent present.

Plans were made to give the club program in observance of Home Demonstration Week on May 5, in the Briscoe high school auditorium.

The storage of clothing was demonstrated by Miss Sybil Gidden, who pointed out that ventilation and light are two things very important for a closet. Fittings used are rods, step shelves, convenient hooks, shoe storage, tie racks and hat racks for men.

Refreshments were served to: Mesdames Jim Selby, Clyde Meek, Earl Williams, Sybil Gidden, Tom Nelson and the hostess, Mrs. Jack Meek.

The next meeting will be a luncheon at the home of Mrs. Tom Helton on April 20, at 1:00 o'clock.

## LOCAL NEWS ITEMS

Mr. and Mrs. Harold Harcastle of College Station spent the recent holiday here with relatives and at Amarillo.

Sunday dinner guests in the home of Mr. and Mrs. Grady Dodd, Mobeetie, were Mr. and Mrs. John McCarroll, Mrs. Florence Dodd and Mrs. Annie Barker.

Mr. and Mrs. R. J. Holt, Jr. are the proud parents of a son, John Michial, born at the Wheeler Hospital, Sunday, April 9. Grandparents are Mr. and Mrs. Edson Sorensen and Mr. and Mrs. Robert J. Holt.

Miss Billie V. Brown spent the Easter Holidays here with her parents, Mr. and Mrs. R. Wm. Brown.

F. B. and Lewis Craig, students at the University of Texas spent the weekend here with friends and relatives.

Mr. and Mrs. E. W. Woods and little daughter of Oklahoma City and Bill Wiley of Wichita, Kans. were Easter guests in the home of their parents, Mr. and Mrs. H. M. Wiley.

David Britt, student at Texas A. & M. spent the recent holidays here with his parents, Mr. and Mrs. Tom Britt.

Misses Lillie McClain, Mariwyn Wren, Ruth Merrill and Naomi Blackwell attended the Easter Pageant near Lawton, Okla.

Mr. and Mrs. Craig Wofford and Mike and Joe of Lubbock, Mr. and Mrs. Frank Wofford and Jane and Martha, Mr. and Mrs. M. D. Noland of Las Alamos, N. M. and Frank Noah were dinner guests of Mr. and Mrs. Harry Wofford and Ben Wofford Sunday. Mr. and Mrs. Carl Etter and Pat and Nancy of Shamrock were visitors in the afternoon.

Mr. and Mrs. Ebb Farmer and Glen, Misses Celeste Wiley, Gladys Mobley and Ione Durham attended the annual Easter Pageant near Lawton, Okla. Sunday morning.

Mrs. J. G. Cowden and grandson, Jimmy Cowden, visited relatives in Sayre, Okla. Saturday and Sunday.

Mr. and Mrs. Charles C. Harmon and children, Nonie, Charlie and Marsha, of Austin spent the Easter holidays with her parents, Mr. and Mrs. W. W. Adams.

Mr. and Mrs. Scotty Risner have moved to Marshall to make their home where he will be associated with Dr. Sheppard.

Little Miss Sherrilyn Barnes was honored with a party on her third birthday by her mother, Mrs. Earl Barnes, Wednesday of last week.

## CORRECTION!

In a story in March 30th Times regarding the renovation of the old jail building some of the facts were a little distorted and the Times would like to straighten them out. The two paragraphs reproduced below should read as they do here rather than as they did in last week's edition.

When the county seat was moved to Wheeler the old jail building was put up for sale. It was purchased by the late

Ice cream and birthday cake was served to about twenty children who were present to help Sherrilyn celebrate the occasion.

Mrs. Annie Sivage spent Saturday night and Sunday with her brother, Jack Miller and family, at Mobeetie.

Mr. and Mrs. Doyce Waldrip of Canyon spent the Easter holidays here with her parents, Mr. and Mrs. John Conner and with relatives near Allison.

Mr. and Mrs. Roy Esslinger and Dorothy, Bob Holdeman and Delbert McWhorter attended the Easter Pageant near Lawton, Okla. Sunday morning.

Mr. and Mrs. P. A. Martin and son, Bob, spent Thursday night with Mr. and Mrs. "Happy" Martin in Amarillo enroute to Portales, N. M. where they spent the weekend visiting with the A. E. Hunts, Herbert Sivage and Tom Oldham families.

Mr. and Mrs. R. T. Watts visited their daughter, Mrs. Wayne Jolly, and husband in Houston over the weekend.

Mr. and Mrs. Earl Barnes and Mrs. Carroll Pettit spent the weekend in Wichita Falls with relatives.

Mr. and Mrs. Cecil Francis of Pampa are the happy parents of a baby daughter, Patricia Gale, born Sunday, April 9, at the Walker Clinic. Grandparents are Mr. and Mrs. Leonard Reid of Wheeler and Mr. and Mrs. John Francis of near Briscoe.

"Uncle Johnny" Love September 11, 1916 for \$800. He gave the county commissioners \$400 cash and two notes for \$200 each, payable over a period of two years.

In August of 1925 O. C. Walker purchased the building and land from the other heirs. He sold the entire layout to the Legion for the original cost.

## Wheeler Whisperings

(Continued from Page 1) hauling hay and oats the past several days that he says he is just going to have to take off a whole week and go fishing right away.

Let us all pitch in with both hands and do a real good job of this cleaning up our premises next week . . . a little work won't hurt anybody and it sure will help the looks of our fine little city.

We are in such a hurry to get

through and get off to the Panhandle Press Company is being held at the weekend until we can do anything to write off for now.

P. S. Richard will himself this weekend don't any of you make on him by rushing his job work because he will just as fast as he can certainly appreciate your

TOO LATE TO CL

FOR SALE—47 P. Deluxe. See H. H. Wiley Apartments.

THE WHEELER TIMES offers more for both buyer and seller other business devices about.

A Child May So Drive

Pay Your Subscriptions The Wheeler Times

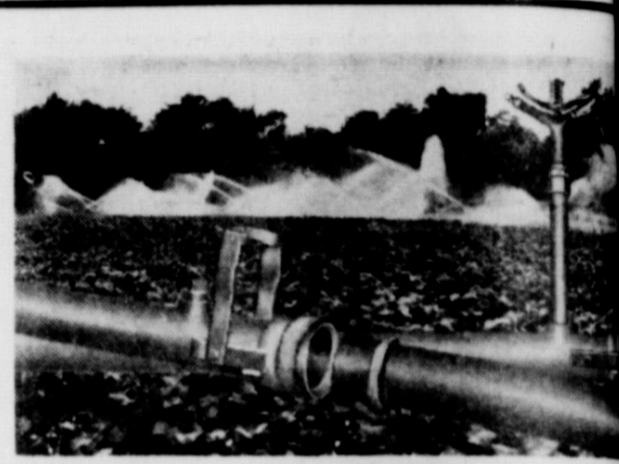

for ATLAS SPRINKLER IRRIGATION Equipment, with the famous Horse Shoe Latch coupling.

**C. LEE HALBERT**  
PAMPA, TEXAS

Office: 119 N. Ward St., Phone 152  
Residence: 504 Yager St., Phone 3362  
Mail Address: P. O. Box 1696

See You  
**IN CHURCH**  
Sunday

Protect Your Hogs From  
**HOG CHOLERA**

with

**HOG CHOLERA VIRUS**  
**HOG CHOLERA SERUM**

Protect Your Calves With  
**FRANKLIN'S BLACK-LEG VACCINE**

**CITY DRUG STORE**

Friday, Saturday  
and Monday Only  
**FREE**

We will give FREE two pairs of genuine Davis Cushion-Foot Socks . . . with each purchase of a pair of **WOLVERINE SHELL HORSEHIDE WORK SHOES**

**McILHANY'S**  
"For Everything You Wear"

# Refrigeration?

Now that hot weather is just around the corner, had you thought what you were going to do about some good refrigeration this summer? Now is the time to make preparations for keeping your food and milk supply fresh and pure through the summer and for all time to come, then, too, you can save money on your food bill by buying in larger quantities and buying specials if you have the proper storage for that food.

You can have the proper storage for that food if you will just drop by the Cicero Smith Lumber Co. store in Mobeetie and let them fix you up with a nice new PHILCO or KELVINATOR Refrigerator or Home Freezer. Cicero Smith Lumber Co. has a wide selection of styles and sizes in both the PHILCO and KELVINATOR lines.

Easy terms can be arranged for those with approved credit ratings.

THERE ARE MANY GOOD USED

## REFRIGERATORS

IN STOCK AT CICERO SMITH LUMBER CO. IN MOBEETIE

**BUILDING SUPPLIES**  
**PLUMBING SUPPLIES**

Whatever the builder or carpenter may need can be had by simply contacting us.

We are always happy to be of service to you.

**TOOLS AND HARDWARE**

# Cicero Smith Lumber Co.

Mobeetie, Texas