

THE WHEELER TIMES

Published Every Thursday at Wheeler,
Wheeler County, Texas, By
COOPER, HOWELL & MONTGOMERY
J. C. Howell Editor-Manager
Annie Mae Howell Society Editor
Richard L. Bradley Printer
Maurice Pettit Apprentice

MEMBER



Panhandle Press Association
National Editorial Association

ADVERTISING RATES

National Rate 42c Column Inch
Local Rate 35c Column Inch
Classified See Want Ad Page

SUBSCRIPTION RATES

In Wheeler, Beckham and
Hemphill Counties
3 Months 75c
6 Months \$1.25
1 Year \$2.00
Everywhere Else
3 Months 85c
6 Months \$1.50
1 Year \$2.50

Entered as second-class matter December
18, 1933, at the postoffice at Wheeler, Texas,
under act of March 3, 1879.

NOTICE TO PUBLIC

Any erroneous reflection upon the character, standing or reputation of any person, firm or corporation, which may appear in the columns of this paper will be gladly corrected upon due notice being given to the Editor personally at the office at Wheeler, Texas.

THURSDAY, JULY 13, 1950

Editorial

PUBLIC CAN'T BE BLAMED THIS TIME

Once again the old phrases are heard everywhere—on the streets, in taverns, in

letters to newspapers: "We aren't ready for war; the people are asleep; they are still isolationist."

It is a false assumption. This time, the dear old public can't be blamed—if we aren't ready.

Before World War I, and before Pearl Harbor, it was true. We were spending only half a billion dollars a year. But since 1945 we have spent 10 to 12 billions a year on defense.

We have spent 30 billions on foreign aid. Altogether we have spent nearly 100 billions to combat Communism since it became evident late in 1945 that the Russians were not a freedom-loving, peaceable people, as F. D. Roosevelt "had a hunch" they were.

You can blame the public this time. The Truman administration has received nearly every dime it asked for—from highways in the Belgian Congo to submarine detectors in the Pacific.

The public, instead of being blamed, should ask: "If we aren't ready, where on God's earth has the money gone?"

We weren't ready before Pearl Harbor because more money was spent on raking leaves than on battleships. It was a case of mistaken judgment, being asleep, playing politics and a country still in a depression and not able to stand too heavy a load of taxation.

Since 1945 the country has shelled out, denied preparedness planners very little and gone along. Even the Republicans.

It is no time to cry over spilt milk. It is time for unity. But it is unfair to shift the blame for unpreparedness, if we are unprepared, upon a democratic people who have shed their isolationism—and shed their cash—for what we were told we needed. The blame is somewhere else. It is not unpatriotic to charge that the blame is somewhere else.

—From Fort Worth Star-Telegram

HORMONE AGE

The Wall Street Journal reports amazing results of hormones: wool growing on sheep 137 per cent faster, hogs made lazier thereby to produce more flesh, chickens laying faster, turkeys growing bigger, roosters turned into capons, cows yielding 25 per cent more butterfat.

But here's one with a portentous effect. The research director of one feed firm says: "Before we get through we may learn how to use hormones to convert bulls into milk cows, then when the cows get to old to be good milkers we may be able to turn them into beef steers with another hormone."

In the interest of fairness, there ought to be a way of getting the bulls and/or cows permission first before hormonal conversion.

—From Dallas Morning News

Church Calendar

FIRST BAPTIST CHURCH

Sunday School 10:00 a. m.
Morning Worship 11:00 a. m.
Evening Worship 8:00 p. m.
W.M.U., Tuesday 2:30 p. m.
Prayer Service, Wed. 8:00 p. m.
Teacher's Meet, Tues. 8:00 p. m.
We preach Christ crucified, buried, risen, and coming again.
M. B. SMITH, Pastor

CHURCH OF CHRIST

Bible Classes 10:00 a. m.
Worship and Sermon 11:00 a. m.
Evening Worship 8:00 p. m.
Young Peoples Class, Sunday 7:00 p. m.
Ladies Bible Class, Mon. 2:00 p. m.
Wed. Eve. Classes 8:00 p. m.
ERNEST GRIZZARD, Minister

THE METHODIST CHURCH

Church School 9:45 A. M.
Morning Worship 11:00 A. M.
Evening Service 8:00 P. M.
Prayer Meeting (Wed.) 8:00 P. M.
Church Night - First Wednesday
Methodist Men, 2nd & 4th Thurs.
DARRIS L. EGGER, Pastor

CHURCH OF GOD

Old Mobeetie
Sunday School 9:45 a. m.
Morning Worship 11:00 a. m.
Willing Workers 2:30 p. m.
Tuesday
Young People's Service, 7:00 p. m.
Saturday
C. A. JAMES, Pastor

BRISCOE BAPTIST CHURCH

Sunday School 10:00 a. m.
Morning Worship 11:00 a. m.
First and Third Sundays.
Evening Worship 8:00 p. m.
Prayer Service 7:30 p. m.
Wednesdays, following First and Third Sunday preaching services.
Each and everyone is cordially invited to attend each service.
REV. C. R. HOLT, Pastor

TWITTY BAPTIST CHURCH

Sunday School 10:00 a. m.
Morning Worship 11:00 a. m.
Evening Worship 8:00 p. m.
Mid-week prayer service 8:00 p. m.
NELSE D. WRIGHT, Pastor

KELTON BAPTIST CHURCH

Sunday School each Sunday at 10:00 a. m.
T. U. each Sunday at 7:30 p. m.
Preaching each Sunday at 11:00 a. m. and 8:30 p. m.
A. G. ROBERTS, Pastor

CHURCH OF THE NAZARENE

Sunday School 10 a. m.
Worship 11 a. m.
N.Y.P.S. 7:30 p. m.
Evening Worship 8:00 p. m.
Prayer Meeting Wed. 8:00 p. m.
C. D. CLIFFT, Pastor

ALLISON PENTECOSTAL CHURCH

Sunday School 10:00 a. m.
Worship 11:00 a. m.
Young Folks Service 7:30 p. m.
Worship 8:00 p. m.
Wednesday Night Prayer Meeting 8:00 p. m.
REV. ROBERT ESTES, Pastor

FIRST METHODIST CHURCH

Mobeetie, Texas
Church School 10:00 a. m.
Morning Worship 11:00 a. m.
M. G. F. Meeting 6:45 p. m.
Evening Worship 7:30 p. m.
Wed. Evening Prayer Service 7:30 p. m.
You Are Welcome
VERNON E. WILLARD, Pastor

BRISCOE METHODIST CHURCH

Sunday School Each Sunday 10:00 a. m.
Preaching, second and fourth Sundays 11:00 a. m. and 8:00 p. m.
A hearty welcome to all.
L. J. HELM, Pastor

ALLISON METHODIST CHURCH

Sunday School Each Sunday 10:00 a. m.
Preaching, first and third Sundays 11:00 a. m. and 8:00 p. m.
A warm welcome to all.
L. J. HELM, Pastor

ALLISON BAPTIST CHURCH

Sunday School 10:00 a. m.
Prayer Service 11:00 a. m.
Training Union 7:30 p. m.
Prayer Service 8:30 p. m.
REV. F. S. DAKE, Pastor

KELTON METHODIST CHURCH

Church School 10:00 a. m.
Prayer 11:00 a. m. every third Sunday
W.T. WINE and Bible Study 7:30 p. m.
Prayer 7:30 p. m. every third Sunday
H. E. LONG, Pastor

A thorough soaking at intervals of a week or ten days is far better than a daily shallow watering for flowers, trees, shrubs and vegetable garden during hot dry weather.

The results of a recent feeding test by the Texas Agricultural Experiment Station indicate that at current prices it is an economical practice to substitute four pounds of citrus or corn molasses for an equal amount of ground milo in a beef calf fattening ration.

300,000 Veterans Still To Receive Dividend Checks

If you have not received your National Service Life dividend, then perhaps you are one of 300,000 cases still remaining to be processed, according to an announcement made this week by Harris B. Zeigler, Wheeler County Veteran's Service Officer.

These 300,000 cases are difficult cases in which extensive study is involved. The VA has already mailed out cards informing this group of veterans that their cases are being processed and payment will be forthcoming at a later date.

The VA office handling the payment of these National Service Life dividends reports there are approx-

imately 10,000 veterans whose dividend checks are not current because fact their application and payment cards were not returned for insufficient information. Robert W. Sisson, manager of the VA Regional Office, has declared that veterans should Special Insurance Program, Washington 25, D. C., correct address so that their cases can be processed and checks mailed. The VA is making additional in an effort to develop addresses.

Periodic checks should be made of flower garden and if necessary, a heavy infestation of sometimes called "green" plants to weaken them. Control measures should be applied as early as possible.

Souped-Up for Super-Action!

Shamrock's New, Higher Octane Motor Fuel

with CycloPower

Shamrock's 1950 motor fuels bring you Higher Octane, Richer Blending and Cleaner Burning. Products of the intricate new CycloPower process of refining, Shamrock gasolines are CYCLOPOWERED!

This means quick starting, fast get-away, smooth running and greater economy.

Try Shamrock Trail Master or Cloud Master gasoline today in your car, truck or tractor.

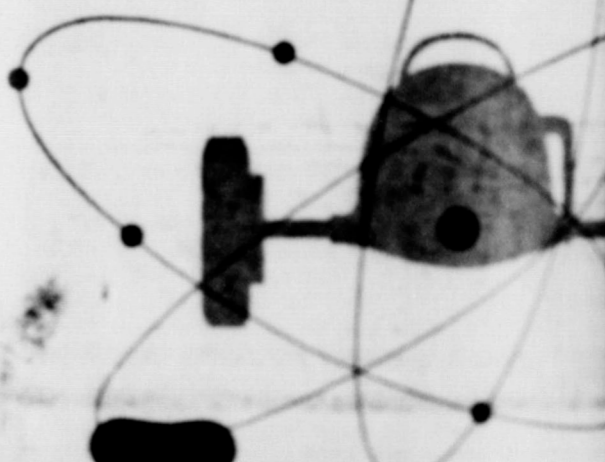

SHAMROCK
ALWAYS A MIGHTY GOOD BRAND
THE SHAMROCK OIL AND GAS CORPORATION
DALLAS, TEXAS

Elect WILL WILSON



To The
SUPREME COURT
Of Texas

PLACE 1
A Staunch Texan
To Protect Your Rights
★ Integrity ★ Ability
★ Courage ★ Experience

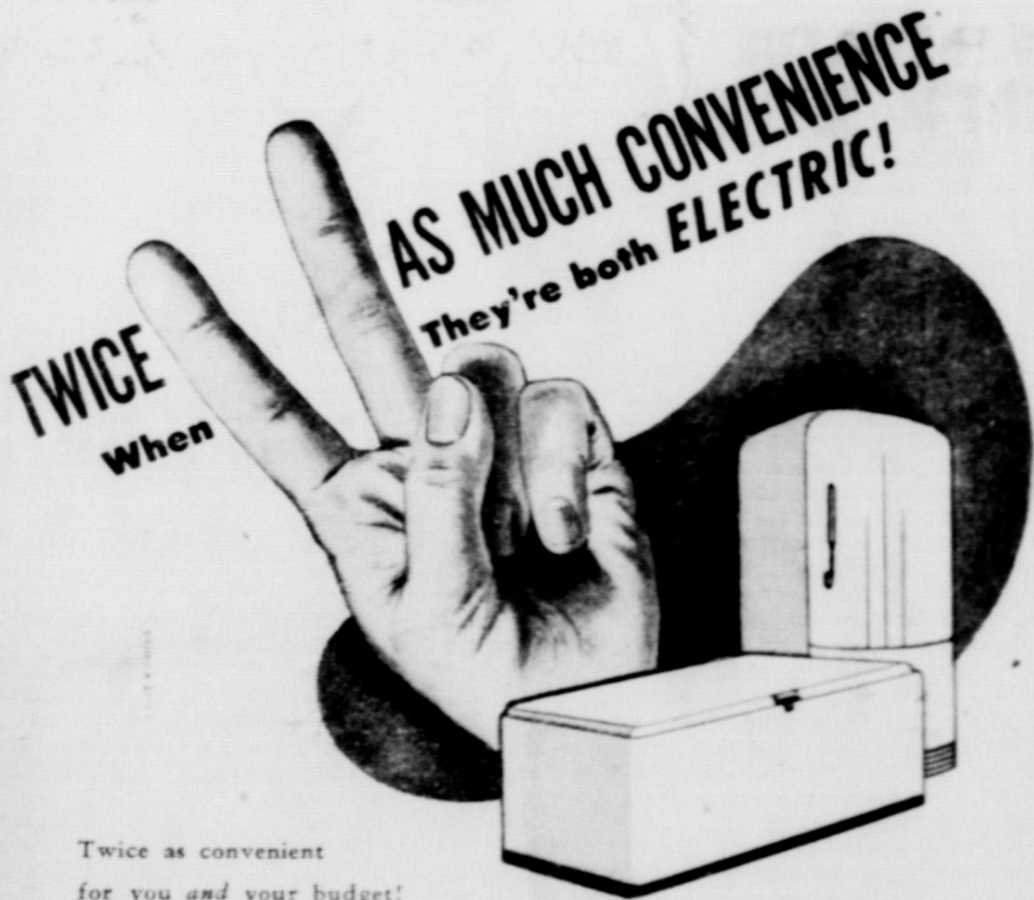

Twice as convenient

for you and your budget!

Your electric refrigerator, for example.

The efficient job it does retaining the nutritional value of all foods.

Keeping intact the wonderful taste appeal of meats, fruits, vegetables

... providing facilities for your family's favorite desserts or frozen salads.

Add to this the convenience of your electric home freezer.

A year 'round storehouse for such seasonal delights

as strawberries, corn-on-the-cob, fish and

other game. Fact is, you can buy in

quantity... at low summer-market prices!

Yes, this practical combination affords twice as much

convenience... when they're BOTH electric.

Electricity makes your food dollars go

far—very far indeed. Low cost, dependable

electric service makes it so.



SOUTHWESTERN PUBLIC SERVICE COMPANY

35 YEARS OF GOOD CITIZENSHIP AND PUBLIC SERVICE



ALSO... BPS BARN PAINT
WHITE... GRAY... GREEN
These colors also cover well...
brush on easily... dry with a
good glass finish.

Cicero Smith Lumber Co.

Wheeler, Texas

**"YOUR CHEAPEST WAY TO BUY OR SELL"
WANT ADS**

RATES—15c per line (counting 5 words to line) for first insertion. Minimum charge, 45c; 10c per line after first time. Minimum charge 30c. Reader ads scattered among local items 15c per line each insertion. Cards that run every week 30c per column inch per week.

DISPLAY ADVERTISING—National rate, 42c an inch; Local Advertising rate, 35c per column inch, 28c per inch when 80 inches or more used each week during calendar month

FOR SALE
ery and Feed. 25-tfc.
FOR SALE—1949 7½-ft. Montgomery Ward refrigerator with four year guarantee. Priced for quick sale. E. T. Zybach, Briscoe. 31-1tp.
USED PIPE FOR SALE
We have some used pipe and fittings for sale. Wheeler Gas Company. 22-tfc.
Save That Crop
Flea hoppers, boll worms, other insects in crop? See Bill Topper for custom spraying. 2 mi. east, 1 south. Prices reasonable. 29-tfc.
20-gal. fully automatic, used water heater for sale. Call 212, Wheeler. 30-tfc.
Plenty of Arizona Hegari, Plainsman maize, Red Top Sumac cane, seed all high germinated tested for sale at J. M. Lawrence Hatch.

Return
MEADE F. GRIFFIN
of Hale County



To First Elective Term
SUPREME COURT PLACE 3

- A hard working lawyer of wide experience.
- Native of West Texas (born in Callahan County in 1894).
- Worked way through College. Graduated from University of Texas Law School and admitted to bar in 1917.
- Served in World War I and World War II. Chief Prosecution Section War Crimes, Wiesbaden, Germany, 1945.
- Engaged in general practice of law at Plainview from 1920 until appointed to Supreme Court by Governor Jester in 1949.
- County Judge of Hale County 1923-1926. District Attorney 64th Judicial District 1927-1934, retiring voluntarily.

Your Vote and Influence Will Be Appreciated

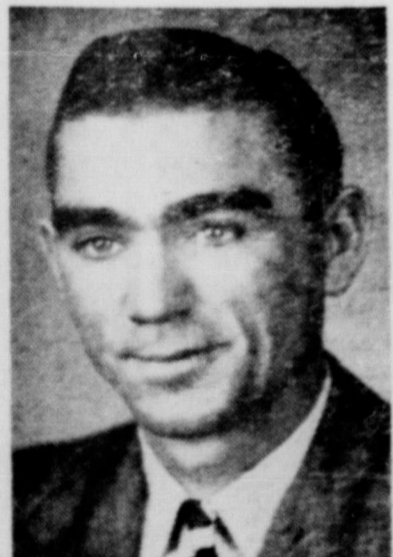

LEROY LAMASTER
FOR CONGRESS

Tune in to KGNC Friday night, July 21, 9:30-9:45, to hear LeRoy outline his platform and bring you last minute news of the Congressional Race. Regardless of your choice, he is sure you will want to hear what he has to say.

HE'S THE MAN FOR THE JOB

THESE COUNTIES VOTED:

For LaMaster	Cehltree Hansford Hemphill Lipscomb Roberts	Other 3 candidates combined
2373		653

That's how the counties voted where they knew all 4 candidates. Your vote and influence would be greatly appreciated.
(Political Adv. Paid by LaMaster for Congress Club.)

NEIGHBORLINESS & EVERYDAY LOW PRICES SPEARHEAD IGA GROWTH!



According to a recent survey, there are two big reasons why we are America's foremost independent group in the food field... and why more and more housewives are switching to IGA. (1) People like the friendly, personal service they get here... and (2) our everyday low price policy assures them the most for their money in fine quality foods. Why don't YOU give us a trial, too? Drop in today, won't you?

DROMEDARY WHITE Cake Mix 4-ounce Box Cocoanut 16-ounce Box Cake Mix All for 33¢ Only	WELCH'S PURE Grape Jelly 10-oz. Jar 19¢	GOOD VALUE OLEO Colored Quarters lb. 25¢	BLUE BONNET OLEO Colored Quarters lb. 33¢
---	--	--	---

Teenagers!
Try "SHISH-KEBAB," the "dish-of-the-month" featured in the July issue of SEVENTEEN magazine. It's perfect for picnics, parties and outdoor barbecues.



You'll need these...

ARMOUR'S TREET SPICED LUNCHEON MEAT	12-oz. Can 43¢
LIBBY'S WHOLE DILL PICKLES	22-oz. Jar 29¢
BROOK'S TOMATO CATSUP	12-oz. Bottle 19¢

SWEET PICKLES

Stuffed Olives
Grapefruit Juice
Peanut Butter
PEACHES
WEINERS
TUNA FISH

IGA TASTY SLICED 12-OUNCE JAR	29¢
IGA MANZANILLA FANCY PLACED NO. 5 JAR	29¢
IGA FANCY UNSWEETENED 46-OUNCE CAN	39¢
PETER PAN 12-OUNCE TUMBLER	39¢
LIBBY'S OR DEL MONTE NO. 2½ CAN	29¢
OSCAR MAYER WITH MUSTARD RELISH 13-OUNCE CAN	49¢
WHITE MEAT GRATED NINE STAR FANCY REGULAR CAN	29¢

IGA PURE Apple Butter	28-oz. Jar 21¢	GOLD MEDAL FLOUR	25-lb. Sack \$1.79 50-lb. Sack \$3.57	LIPTON'S TEA	¼-lb. Box 31¢ ½-lb. Box 61¢
IGA FANCY Apple Sauce	No. 2 Can 18¢				

Fruits and Vegetables

THOMPSON SEEDLESS GRAPES	Pound 27¢
POTATOES	10-Pound Bag 35¢
CRISP, SNAPPY CALIFORNIA CARROTS	2 Bunches 17¢
SUNKIST LEMONS	360 Size Doz. 35¢
TOMATOES	Vine Ripened 2 lbs 25¢

MAINE OIL SARDINES
2 Flat Cans **15¢**

CHOICE ALASKAN SALMON
3-1-Pound Cans **\$1.00**

MEATS THAT PLEASE

WISCONSIN KEE-MEE CHEESE	2-lb. Box 73¢
SLICED BACON	Wilson's Corn King 1-Pound Layers
LUNCH LOAVES	Wilson's Certified Assorted Pound
CHOICE BEEF ROAST	Pound
BEEF SHORT RIBS	Per Pound 32¢
FRESH GROUND HAMBURGERS	Per Pound 37¢

CLAY FOOD STORE
Phone 145 Free Delivery Wheeler, Texas

READY-TO-EAT BARBECUE SAUCE
FOUND **49¢**

LIVISON NEWS

children from Dalhart were over night guests in the David Kiker home.

Mr. and Mrs. Millard Donaldson spent from Sunday until Wednesday at Norman, Okla. on business. Ernest Begert and family were dinner guests Sunday in the Doc Wilhelm home.

Ray Peterman visited his relatives at Littlefield last weekend. Ernest Megee and family from Oklahoma City visited in the John Megee home Sunday.

Forace Evans and family spent Sunday at Canadian with Mr. and Mrs. Harley Wright and son. Mrs. Geo. Farrell left Monday for her home in Kearney, Mo. after having spent a number of weeks here with her daughter, Mrs. Ralph Pugh and family.

Jim Marshall and family from Wheeler were dinner guests Sunday in the Sanford Miller home.

Jackie Taylor and Troy Dean Jones visited friends at Memphis and Estelle Friday.

Mr. and Mrs. A. D. Walls and daughter from Memphis and Mr. and Mrs. Roy Speed from Lakeview spent the weekend here in the A. E. Walls home.

Laura Mae Walls was admitted to the Wheeler Hospital Monday for treatment of a throat infection.

Jack Baxter and family, Mrs. M. L. Risner and daughter, Annie, Edna Mae Dyer and Mrs. Jack Baxter spent the 4th at Wheeler with the Sam Risner family.

Mr. and Mrs. Pat Huff visited Johnnie and Henry Young and their families at Wichita Sunday afternoon.

Kenneth Wright and girl friend from Dalhart visited his sister, Mrs. Leon Hayes and Mr. Hayes Sunday.

Loyd Jones made a business trip to Wellington Thursday.

Mr. and Mrs. Ross Waldrip visited their son, Doyce Waldrip and family at Wheeler Sunday.

Harold Jones and family visited his grandparents, Mr. and Mrs. Walter Hallbrook Sunday.

Clyde Dukes and family were dinner guests Sunday in the parental John R. Hall home.

Mrs. Ernest Begert and her mother, Mrs. Emily Richardson, motored to Wheeler Monday where they had medical treatment.

from Dalhart visited his sister, Mrs. Leon Hayes and Mr. Hayes Sunday.

Loyd Jones made a business trip to Wellington Thursday.



Mr. and Mrs. Ross Waldrip visited their son, Doyce Waldrip and family at Wheeler Sunday.

Harold Jones and family visited his grandparents, Mr. and Mrs. Walter Hallbrook Sunday.

Clyde Dukes and family were dinner guests Sunday in the parental John R. Hall home.

Mrs. Ernest Begert and her mother, Mrs. Emily Richardson, motored to Wheeler Monday where they had medical treatment.

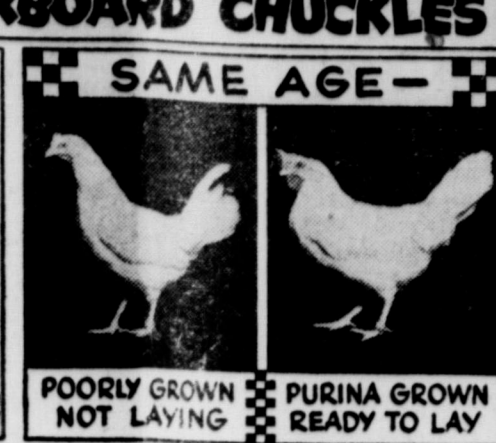
CHECKERBOARD CHUCKLES • From Your Purina Dealer

Big, Well-Developed Pullets Make the Best Layers

The Purina Plan for growing pullets develops them, big and strong—mature and ready to lay early. No forcing—but you get eggs early when they count most. Get a Purina Growing Chow today.

WHEELER COUNTY PRODUCE ASSOCIATION
YOUR LOCAL CO-OP
Phone 161 — Wheeler — P. O. Box 92

THRIFTY SUMMER FOODS

IN TUNE WITH YOUR BUDGET

25-lb. Bag	ALL FLAVORS	Pkg.
LOUR Guaranteed \$1.59	JELLO	5c
3-lb. Can	LIPTON'S	2 Pkgs.
ORTENING 69c	FROSTEE DESSERT	25c
25-oz. Can	(Plus Deposit)	6 Btls.
AKING POWDER 24c	COCA-COLA	19c
Pkg.	ELLIS SPAGHETTI &	15 1/2-oz. Can
REEZING MIX 10c	MEAT BALLS	19c

Quart	C. S. CORN	25c
3 No. 303 Cans	LAHOMA GREENS Mustard or Turnip	25c
6 3/4-oz. Tall Jar	Del Monte Fruit No. 303 Can	COCKTAIL 19c
1/4-lb. with Glass	JOHNSON'S	GLO-COAT
Quart Jar	Third More Pt. 59c	Third More Qt. 98c
12-oz. Can	DELSEY	TISSUE 25c
3 No. 303 Cans	PLASTIC (assorted colors) doz.	CLOTHES PINS 25c
Tall Can	MEADLAKE	OLEOMARGARINE
125-ft. Roll	Colored Pound	27c
2 Boxes	Large Box Each	24c

PUCKETT'S FOOD MARKET

SPECIALS FOR FRIDAY AND SATURDAY, JULY 14 AND 15

Mobeetie Meditations

(Continued from Page 1)

Mrs. Dwayne Williams and small son, "Little Doc" returned home with them for several days.

Mr. and Mrs. E. W. Miller of Abilene were Sunday guests in the home of his brother, Mr. and Mrs. Jack Miller.

Mrs. Jeff Williams, Mrs. Emily Thomas and Mrs. Hattie Gaines visited in the Vincent Smith home near Briscoe Monday afternoon.

C. H. Bond and an army buddy, Mac Moore stationed at Fort Louis, Wash. have been on furlough and visited the Bonds family last week.

Relatives visiting in the Sam Mixon home last week were Mr. and Mrs. Elmer Gasway, of Stinnett.

Mr. and Mrs. Warren Witt were business visitors in Amarillo Tuesday and Wednesday, spending the night in the home of an army buddy.

Mr. and Mrs. Bo Guynes of Amarillo, and Mr. and Mrs. Jack Woodward and Tommy of Perryton, were weekend visitors in the E. E. Johnston home.

Mrs. Laura Jeffus, Mrs. Arlie Jeffus, Mrs. N. J. Tyson and Nannette shopped and visited in Pampa Tuesday.

Listen to the H. B. Hill song on KPDN each morning at 7:29 A. M., Sunday at 12:29 P. M. 31-1tc

SOCIETY

Ripley-Risner Vows Exchanged Recently

Announcement has been made of the recent marriage of Miss Betty Ripley, daughter of Mr. and Mrs. M. B. Ripley of Midland, and Henry Risner, son of Mr. and Mrs. Jim Risner of Wheeler.

The single-ring ceremony was performed by the pastor of the First Baptist Church of Midland, in the church auditorium.

Given in marriage by her brother, Roy Ripley, the bride was attired in a street-length dress of blue satin and white accessories. Attending her sister as maid-of-honor, Miss Jo Ann Ripley wore a street-length dress of green crepe with tan accessories.

Also attending the wedding ceremony were the bride's parents.

Mrs. Risner has been attending the Wheeler schools and will be a member of this year's graduating class.

The groom graduated from the Wheeler high school in 1945 and attended Wayland College at Plainview for one semester.

Following a short wedding trip, the couple will make their home in Wheeler.

Mrs. Hefley Hostess To Good Neighbors

The Good Neighbors Club met Tuesday, July 11, in the home of the club president, Mrs. Opal Hefley.

The business meeting was conducted by the president with Helen Mixon leading the songs and Essie Finsterwald the club prayer. Roll was answered with, "A Kitchen White Elephant I Own."

Mrs. Jay Hastings gave a very interesting demonstration on small kitchen equipment, its use and suitable storage for such items. Delicious refreshments were

home of Mrs. Bentley for a demonstration on, "Small Kitchen Equipment and Storage", by Mrs. Jay Hastings.

Refreshments were served by Mrs. Shelby Pettit, Mrs. W. L. Williams and Mrs. Frank Walker, guests, and to the following members: Mesdames H. H. Lynn, Bill Owen, Tom Bradstreet, Homer Moss, Roy Bailey, Percy Frazier, Bill Rushing and the hostess, Mrs. Bentley and her mother, Mrs. Hargrove.

Hear H. B. Hill Candidate for District Judge Friday evening, July 21st at 7:30 over KEVA-Pampa.

Mrs. Bill Cosper is receiving medical attention at the Wheeler Hospital this week.

Mrs. Lawrence Barry from Friday until Tuesday in Arillo visiting with relatives.

Mrs. Bentley Hostess To Wheeler HD Club

The Wheeler Home Demonstration Club met recently in the

Altavene Clark

Candidate for Congress, July 22nd, Democratic Primary

Listen:

OVER RADIO STATION **KFDA** 1440 K.C. AMARILLO

Daily Through July 22

MON., WED. AND FRI. 7:05 A.M.

TUES. AND THUR. 1:05 P.M.

STATION KGNC 710 K.C. AMARILLO

FRI., JUL. 21, 6:30 P.M.

FRI., JUL. 21, 8:30 P.M.

There is no Substitute for Experience—Vote for Altavene Clark for Congress

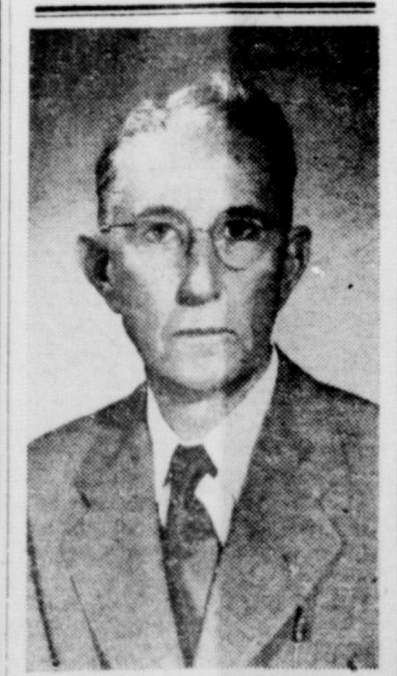

Judge W. N. Stokes

Candidate For Re-Election as Associate Justice of the Court of Civil Appeals, Seventh Supreme Judicial District.

Judge Stokes has been an associate justice on the court during the last thirteen years. Before becoming a member of the court, he was a District Judge and practiced law in all the courts. He submits his seasoned experience and training as qualifications which justify the people re-electing him for the ensuing six-year term.

His candidacy is subject to the pending Democratic primary election, and your favorable consideration will be appreciated by him.

(Paid Political Adv.)

Piece Material SPECIALS

JUNIOR BUTCHER LINEN
Reg. 69c value

only 39c yd.

Clean-up of
FANCY CHAMBRAYS, GINGHAM, BROADCLOTH
Sanforized, Reg. 98c value

59c yd.

BROADCLOTH
In Plain Colors

49c yd.

Russ Dry Goods & Variety

Wheeler, Texas

Good planning and close figuring may keep Texas farmers on the black side of the ledger this year but the need for sound farming and business-like management is increasing by the hour.

Newspaper Advertising Pays!

Freezing is one of the newer methods being used for preserving peaches and when properly done is very satisfactory.

A Child May Dare So Drive With Care!



From where I sit... by Joe Marsh

There it Was— Right in The Middle!

Easy Roberts mowed his lawn early last Saturday. Then he sat on the porch, and watched Handy Peterson cutting his grass.

The Roberts' property and the Peterson's border each other— with no hedge or fence between them. So, when Easy notices Handy had left about a four-foot strip unmowed along the boundary, he walks over and asks why.

"That's your land," says Handy. "Mine ends here. See, it lines up with that oak tree across the road!" Easy didn't think so, so they went up and down looking for

the surveyor's marker. Where did they find it? Right in the middle of their "no man's land!"

Well, they both grin and take turns finishing the job and then retreat to Easy's for a friendly glass of beer together. From where I sit, a little searching around for the truth of the matter often shows that the other fellow is as much right as you are—at which point the whole thing doesn't seem as important anyway.

Joe Marsh

Copyright, 1950, United States Brewers Foundation

TO THE VOTERS OF WHEELER COUNTY

I am asking my friends, if they see fit, to again support me in my race for sheriff of this county. My opponent is a good man and I have no criticisms to offer against him in any way. I am making this race strictly on my own merits. I have never been one to seek the limelight and have gone about my duties as your sheriff in a calm way and in the best way I have known to do. During my term as sheriff there have of course been many misdemeanor cases. I desire to call your attention to liquor cases during my term as sheriff. As to this there have been 153 cases filed. Of these cases 18 cases have been dismissed by the court for various reasons, five have been acquitted by a jury and one juvenile case was paroled. There have been 129 convictions. Forty of these cases were given jail terms and remainder of cases fines were assessed. The total fines assessed in these cases were \$9,398.85, and costs in these cases paid by the defendants amounted to \$2,760.22. These facts speak for themselves and may be verified from the court records; also have four liquor cases pending. It has always been my desire and effort to prevent crime if at all possible but the above figures will show that I have not been neglecting my duties in any respect. The total of other misdemeanor will far exceed the above, this statement being to liquor cases only. If re-elected it will be my effort to continue the prosecution of all laws.

Crime in the county is now at a very low ebb. There is seldom a felony and misdemeanors are fast becoming less frequent.

If I have satisfied you and you think I have made a good sheriff, I will certainly appreciate your vote. If you are not satisfied it is your privilege and duty to vote against me and if you do I will hold no hard feeling against you.

JESS SWINK

Candidate for Re-Election as Sheriff of Wheeler County

PEACHES NOW PRESERVED BY SHARP FREEZING

Freezing is one of the newer methods being used for preserving peaches and when properly done is very satisfactory. According to Louise Mason, extension foods and nutrition specialist of Texas A. & M. College, several factors are involved in the selection and preparation of the fruit and in the freezing process that must be given careful attention if the results are to be satisfactory.

She says the best varieties for freezing are Elberta, Hailey, J. H. Hale, Hale Haven and Frank. The peaches to be frozen should have reached the choice eating stage. This means firm, evenly ripened fruit of good quality.

After the peaches have been selected, they should be carefully washed and peeled. They should be treated to prevent discoloration and she says there are several products available for doing this job.

Ascorbic acid, vitamin C, is one of them. It is available in powdered and tablet form and she says that one and a quarter of the 100 milligram tablets should be used for each pint of fruit or one-half teaspoon of the powdered ascorbic acid for each quart of syrup. The ascorbic acid should be dissolved in the syrup before it is poured over the fruit, she adds.

Citric acid is also recommended for preventing discoloration. She says to dissolve one-fourth of a teaspoon of citric acid in one quart of cool water and to leave the fruit in the solution only 15 or 20 minutes, then remove, place in containers and cover with a sugar

PRESTON SMITH VETERAN LEGISLATOR FOR LT. GOVERNOR



LUBBOCK BUSINESS MAN AGE 35
 • BORN ON A WILLIAMSON COUNTY FARM, THE SEVENTH CHILD IN A FAMILY OF 11.
 • FARMED IN CENTRAL AND WEST TEXAS.
 • WORKED HIS WAY THROUGH HIGH SCHOOL AND COLLEGE.
 • MARRIED AND FATHER OF TWO CHILDREN.
 • A SUCCESSFUL WEST TEXAS BUSINESS MAN

POLITICAL ANNOUNCEMENTS

Subject to the action of the voters in the democratic primary July 22, 1950.

- For Congressman 18th Congressional District: LeROY LeMASTER Of Ochiltree County
- For State Representative 122nd Legislative District: GRAINGER McILHANY
- For District Judge: H. B. HILL LEWIS M. GOODRICH
- For District Attorney: GUY HARDIN TOM BRALY
- For District Clerk: HAROLD D. CALLAN COENE CARTER SMITH
- For Tax Assessor-Collector: THURMAN RIVES T. L. GUNTER
- For County Attorney: HOMER L. MOSS
- For County Clerk: WENDELL MEEK HARRY WOFFORD
- For County Sheriff: JESS SWINK GEORGE V. (Bud) DORMAN
- For County Superintendent: JESSE J. DYER
- For Commissioner, Precinct No. 1: CLIFFORD WALSER W. F. McNEILL T. A. (Bud) TREADWELL FRANK McDONALD W. L. (Shorty) ERWIN W. ENGAINES
- For Commissioner Precinct No. 2: W. E. MASON JESSE B. CROWDER
- For County Treasurer: PALMER SIVAGE
- For County Judge: G. W. HEFLEY

SUMMER CARE OF POT PLANTS IS IMPORTANT

There is a right and wrong way to water ornamental plants, especially during the hot, dry summer months. How well the job is done can determine the condition and health of the plants at summer's end, says Sadie Hatfield, extension specialist in homestead improvement of Texas A. & M. College.

A thorough soaking at intervals of a week or ten days is far better than a daily shallow watering, she says. Many plants are actually killed when only the top of the ground is wet. Water may run off yet penetrate only an inch or so deep in the tight soils. Miss Hatfield says it is a good idea to use a shovel or spading fork and see for yourself whether or not the water is going into the soil or just wetting the top.

To do a thorough job, Miss Hatfield says the water should be allowed to run very slowly over a long period of time. In areas of porous soils, the water should be applied at a faster rate because it penetrates rapidly and less will be required to do the job. This is not the case on tight soils. She recommends the spade tests as the best method for determining the speed at which water should be applied to any type soil, and adds that when water is applied too fast, the run-off can carry away plant food.

A mulch made from the leaves that were saved last fall will help conserve the moisture after it is applied. The leaves will gradually work into the soil and in turn will increase its water-holding capacity. She says that mulching paper is sometimes used to protect the top soil against excessive moisture losses by evaporation. Other materials which may be used for mulching include cotton-

seed hulls, decayed straw or decayed finely ground hay, refuse from the trench silo and feed mills. Miss Hatfield says these mulches should be used on the plants that need air about their root system.

Moisture, she says should penetrate to a depth of 15 to 18 inches and plants should not be watered until they begin to show signs of needing moisture. Withholding moisture will cause the roots of the plants to penetrate deeply into the soil, and on the other hand shallow watering brings the soil to the surface where they are injured by heat and drought in summer and cold in the winter, she says.

Keep the garden productive year-round basis. The soil in the garden may be kept from being frozen and by this means the family can enjoy fresh vegetables throughout the year-round.

COLEMAN'S GOLDEN ANNIVERSARY OFFER

15% OFF

FLOOR FURNACE

A SPECIAL BARGAIN OFFER to let you say goodbye to ashes, dirt, soot, fire-tending and a poorly-heated home. By acting now you can save 15% and have a fully automatic furnace-heated home throughout next winter.

NEW COLEMAN SHALLOFLOW Floor Furnaces are easy and inexpensive to install, comfortable and healthful to live with. They fit in the floor, need no pit or excavation, no air ducts. They draw cold air off the floor, warm it, circulate it over a 3 to 5 room house and give you warm floors.

Come in and let us explain Coleman's Bio-Arch Burner and other features for a better-heated home all through winter!

LOW DOWN PAYMENT \$125 A WEEK 36 MONTHS TO PAY

ERNEST LEE HARDWARE Furniture - Rugs - Radios - Hardware

BUSINESS AND PROFESSIONAL DIRECTORY

<p>AUCTIONEER SHELBY PETTIT Will cry your sale any time or place Phone 158—Wheeler, Texas</p>	<p>DR. JOEL M. GOOCH OPTOMETRIST 200 S. Wall Street Phone 123 SHAMROCK, TEXAS</p>	<p>C. J. MEEK AGENT INSURANCE Night Phone 124, Day Phone 125</p>
<p>HOMER L. MOSS LAWYER Old County Agent's Building WHEELER TEXAS</p>	<p>DR. C. C. MERRITT CHIROPRACTIC WHEELER, TEXAS Equipped to give complete chiropractic service</p>	<p>THIS SPACE FOR SALE</p> <p>Canadian Valley Production Credit Association's Representative IS IN THEIR Wheeler Office</p> <p>EACH Thursday</p>
<p>Protect Children's Health GIVE THEM BORDEN'S Fine Dairy Products CHAPMAN DAIRY Phone 70-J Wheeler</p>	<p>WATCH & JEWELRY REPAIRING All work guaranteed Shop located in building South Citizens State Bank H. B. Grider, Jr.</p>	<p>THIS SPACE FOR SALE</p>
<p>Now Open For Business OTIS REID GARAGE Located on Highway 183 Wheeler, Texas</p>	<p>Law Offices of Clifford Braly Thomas C. Braly 208 Combs-Worley Bldg. Pampa, Texas</p>	<p>INSULATE with mineral rock wool erstripping—Permanence Curtis Pond SCHELL-MUNDY COMPANY 1708 W. 8th — Amarillo, Tex. Phones Office 2-8361 — Res. 3-5800</p>
<p>ROGUE THEATRE FRIDAY AND SATURDAY— "The Palomino" —starring— Jerome Courtland and Beverly Tyler PREVIEW SATURDAY NIGHT— SUNDAY AND MONDAY "Ramrod" —starring— Joel McCrea and Veronica Lake WEDNESDAY AND THURSDAY— "Champion" —starring— Kirk Douglas and Marilyn Maxwell</p>	<p>OFFICE SUPPLIES AND STATIONERY AT THE WHEELER TIMES</p>	<p>DR. Wm. E. PENNINGTON Optometrist Office Located 2 doors west of Post Office Wheeler, Texas</p>

America's Lowest-Priced Straight Eight gives you extra smoothness, extra power

Lowest-Priced Car with GM Hydra-Matic Drive gives you effortless driving convenience

Perfect Performance Combination!

The Most Beautiful Thing on Wheels

You know you're driving something special when you command the extra power, the luxurious smoothness and the effortless ease of a Pontiac Silver Streak Straight Eight. And how easy it is to command with Hydra-Matic Drive! No clutch pedal, no constant shifting—just set a lever, relax and go!

Pontiac is the lowest-priced car in America offering the perfect performance combination of straight-eight power and Hydra-Matic Drive. Come in and see how easily and economically you can enjoy traveling first class.

*Optional on all models at extra cost.

Dollar for Dollar you can't beat a PONTIAC

NASH APPLIANCE & SUPPLY CO.
Wheeler, Texas

possible, grain and feed should be marketed through livestock and livestock because the price out-close together and fairly long. The heavy towels are more absorbent because there is more yarn to absorb water. Pictures can be taken of mirages.

H. B. HILL FOR DISTRICT JUDGE



H. B. HILL

H. B. HILL Has:

- Natural Ability
- Legal Training
- Legal Experience
- Practiced Law 37 Years
- Special Training for Judge
- Full Time Available for the job

THIS LITTLE SONG MIGHT BE ENTITLED **AN OPPORTUNITY**

7:29 a. m. Daily
JULY 14 to 22

KPDN—Pampa
7:29 a. m. Daily
JULY 14 to 22
12:29 SUNDAY

(Try this on your Piano or Guitar)

Music by Mrs. S. M. Dunnam



The office of District Judge is for a TERM OF FOUR YEARS, Therefore it is important that YOU give careful consideration to the selection of YOUR DISTRICT JUDGE.

H. B. Hill will fill the bill!

(Political Advertisement Paid For By Friends of H. B. Hill In Wheeler County)

LEGAL NOTICE

THE STATE OF TEXAS COUNTY OF WHEELER SHERIFF'S SALE

WHEREAS, on the 10 day of June, 1950, in Cause No. 4101, in the District Court of Wheeler County, Texas, wherein The State of Texas in behalf of itself and the county of Wheeler was Plaintiff, Esker Harvey; Mattie Lee Campbell Harvey; Cuba Harvey; Murphy Douglas Harvey; Emery Clark Harvey; Delvin Dale Harvey; Erret Strassmore Harvey and their unknown heirs and legal representatives, and all of the unknown heirs and legal representatives of J. B. A. Harvey and Mary Lou Harvey, Deceased, and their spouses, Defendants, for taxes, penalty, interest, and cost against the herinafter described property; WHEREAS, on the 1 day of July, 1950, by virtue of said judgment and the mandates thereof the Clerk of the above mentioned District Court of said county did cause to be issued an Order of Sale commanding me as Sheriff of said county to seize, levy upon, and sell in the manner and form as required by law the herinafter described property;

WHEREAS, by virtue of said judgment and said Order of Sale and the mandates thereof I did on the 1 day of July, 1950, seize and levy upon as the property of the above defendant the following described property, situated in Wheeler County, Texas, to-wit:

(Said description showing the number of acres, original survey, locality in county, and name by which said property is most generally known.)

100 feet by 140 feet out of the N¹/₂ of Out Lot 27, of the town of Shamrock, Wheeler County, Texas and further described as follows:

Beginning at a point in the North line of said Out Lot 27, 100 feet East of the Northwest corner of said Out Lot 27; Thence East 100 feet with said North line; Thence South 140 feet; Thence West 100 feet; Thence North 140 feet to

place of beginning most generally known as "the J. B. A. Harvey vacant lots"

And I will on the first Tuesday in the month of August, 1950, the same being the 1st day of said month, proceed to sell all the right, title, and interest of the Defendants in and to said property at the Court House door of Wheeler, between the hours of 2:00 p. m. and 4:00 p. m. to the highest bidder for cash, provided, however, that none of said property shall be sold to the owner of said property directly or indirectly or to anyone having an interest therein or to any party other than a taxing unit which is a party to this suit for less than the amount of the adjudged value of said property or the aggregate amount of judgments against said property in said suit, whichever is lower, subject also to the right of the Defendants to redeem same in the time and manner provided by law and subject also to the right of the Defendants to have said property divided and sold in less divisions than the whole.

DATED at Wheeler, Texas, this 1 day of July, 1950.

JESS SWINK, Sheriff
By Charlie Mixon, Deputy
Wheeler County, Texas
30-3tc.

\$28,395 Worth of Bonds Bought in Wheeler County

The standing of Wheeler County in the Independence Savings Bonds Drive is quite favorable compared to that of other counties in this area, according to a report issued by the U. S. Savings Bond Division of the Treasury Department at Dallas.

The report, dated June 23, indicated that residents of this county have beaten the residents of Childress, Gray, Hall, Hemphill and percentages of their quotas of Ochiltree Counties in the matter of Series E Savings Bonds purchased to date. Residents of the county had

at that date, bought \$28,395.00 worth of bonds, amounting to 59.16 of their quota of \$48,000 and were surpassed by residents of only two neighboring counties, Collingsworth, with 74.39 per cent of its quota and Donley, with an amazing excess of 26.46 per cent.

The record of the counties of the area, as shown below, was taken from the Treasury Department report.

COUNTY	QUOTA	SALES
Donley	\$18,000	\$22,762.50
Collingsworth	23,000	17,110.00
Wheeler	48,000	28,395.00
Childress	45,000	21,825.00
Gray	98,000	37,886.25
Hemphill	23,000	6,161.25
Hall	54,000	7,688.75
Ochiltree	77,000	10,012.50

A Child May Dare
So Drive With Care!

Let Us Handle Your Real Estate Loans

If you want to refinance or buy FARM, RANCH or CITY PROPERTY

See us for low-rate carrying charges

We represent some of the largest mortgage buyers in the country.

W. H. (BILL) WALKER

112 W. 2nd. Street

Shamrock, Texas

FEET HURT?

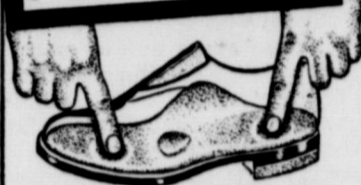

You can walk in style and Comfort in **KNAPP Aerored SHOES** FOR MEN AND WOMEN with velvety-soft, air-cushioned insoles and buoyant support to the arches... For substantial savings and Expert Factory Fitting Service, consult YOUR LOCAL SHOE COUNSELLOR

E. D. GUYNES
Box 183 Wheeler, Tex.

It's Refreshment
And It's All Value
\$1.00 plus deposit at your dealer
Coca-Cola
DRINK Coca-Cola

New, All-Time Record! Users Now Buying 1530 CHEVROLET TRUCKS A DAY!



We and all other Chevrolet Dealers have delivered 40,001 Chevrolet trucks—an average of 1530 a day—in a single month!*

That's an all-time, all-industry record that no other truck even approaches. That's the best possible "buy-sign" sign for you. It tells you that Chevrolet trucks are first in user preference because they're first in value. It tells you that Chevrolet trucks are the proved leaders on all kinds of roads for all kinds of loads. It tells you that Chevrolet trucks will haul your goods more miles at less cost per mile. Come in and get all the money-saving facts!

*Based on official dealer-reported sales during the last full month for which figures are available.



ADVANCE-DESIGN TRUCKS
WARE CHEVROLET COMPANY
Wheeler, Texas

It's Super

for Mileage You'll Brag About!

There'll be a smile in every mile... when you OIL-PLATE your engine with new Conoco Super Motor Oil!

Proved by 50,000-Mile Road Test! In a 50,000-mile road test, engines lubricated with Conoco Super Motor Oil showed an amazing economy of operation. Average gasoline mileage for the last 5,000 miles of the test-run was actually 99.77% as good as for the first 5,000. This means that new Conoco Super Motor Oil — with proper crankcase drains and regular care — can keep new-car gasoline mileage... new-car power and performance... year after year!

Come in and let me tell you about "50,000 miles no wear!"

©1950 CONTINENTAL OIL COMPANY

COME IN TODAY AND LET US PUT SOME OF THAT **CONOCO SUPER MOTOR OIL** SO YOU, TOO, CAN GET "MILEAGE TO BRAG ABOUT"

WASHING—LUBRICATION—TIRES—TUBES—BATTERIES—ACCESSORIES

—We Give S&H Green Stamps—

EBB FARMER SERVICE STATION

Phone 128

Wheeler

Personal

Mrs. Mike Fryer of Clovis, N. M. came Monday to visit in the home of her parents, Mr. and Mrs. G. W. Winson of Wheeler. Mr. Winson was dismissed from the local hospital Wednesday afternoon after having been a medical patient there.

Mr. and Mrs. Amos May and Mr. and Mrs. Glen Robertson returned home Tuesday after vacationing in Colorado.

Mrs. Jimmy Venable and baby are visiting here in the home of her parents, Mr. and Mrs. E. T. Zschuetz.

Hear H. B. Hill, Candidate for District Judge, Friday evening, July 14 at 7:30 over KEVA—31-2tc.

Mrs. Maude Chaffin of Alvin, Mr. and Mrs. L. S. Chaffin of Dallas and Little Miss Glenda Graves of Irving have been guests in the home of Mr. and Mrs. Shelby Pettit this week.

Mr. and Mrs. James Clepper and son, Douglas, of Lubbock attended to business here over the weekend and visited relatives.

Mr. and Mrs. Carlyle Robison and Sonny of Socorro, N. M. spent the weekend here with his pa-

rents, Mr. and Mrs. Clarence Robison. Sonny remained for a longer visit in the home of his grandparents and Mr. and Mrs. Robison returned home by way of Morton where they visited with Mrs. Robison's mother, Mrs. Florence Tolliver.

Hear H. B. Hill, Candidate for District Judge, Friday evening, July 14 at 7:30 over KEVA—31-2tc.

Mr. and Mrs. Alvin Steen are the happy parents of a baby daughter born at the Wheeler Hospital July 7.

Carroll Lackey of Kelton is a medical patient in the local hospital this week.

James Morgan Elmore of Hamilton is visiting here in the home of his aunt and uncle, Mr. and Mrs. A. E. Connell.

A Kirk-Mason ambulance carried a son of Lawson Hoffer of near Laketon from the Walker Clinic here last Thursday to the polio clinic at Plainview. The victim of polio is about 18 years of age.

Mr. and Mrs. Afton Williams of Canyon visited briefly with friends and relatives at Wheeler and Mobeetie last Sunday afternoon.

Listen to the H. B. Hill song on KEVA each morning at 8:15 A. M. 31-1tc.

Mr. and Mrs. Thomas Daughtry and son, Ken, are attending to business in Dallas this week.

Cecil Denson made a business trip to Pampa Tuesday.

Mr. and Mrs. Carroll Pendleton and Mr. and Mrs. Lewis Martin returned Tuesday evening from a vacation trip to points in South Texas and New Mexico.

Mrs. A. B. Griffin's nephew, Mr. Russell Griffin, and wife and children from Breckenridge visited in her home Sunday.

Dr. and Mrs. C. C. Merritt, Mrs. Naomi Blackwell and daughter, Marilyn, and Miss Lillie McClain reported having spent a very enjoyable vacation in Colorado last week. Dr. Merritt also attended a special lecture course given to doctors at the Spear's Sanatorium in Denver.

Listen to the H. B. Hill song on KEVA each morning at 8:15 A. M. 31-1tc.

Penalty Set

(Continued from Page 1)
ton is knowing in excess of the farm cotton acreage allotment will not be eligible for any payment under the Agricultural Conservation Program on such far and on

NAVY READY FOR VOLUNTEERS

Since Naval Reservists, both Organized and Volunteers, are desired for active duty, Rear Admiral W. K. Phillips, UN, Commandant of the Eighth Naval District, today announced that the machinery has been set up throughout Texas, Oklahoma, Louisiana, Arkansas and New Mexico for processing applications of those who volunteer.

"The Navy needs additional male officers and enlisted men," the Admiral said. "Primarily it needs them for afloat and overseas duty."

The Navy requires a minimum of six months active duty from those who volunteer. Twelve months of active duty will be guaranteed to those who desire it.

Male officers should submit their requests for active duty directly to the Bureau of Personnel (Section Pers. B11), Navy Department, Washington 25, D. C. The Bureau of Personnel will issue all orders to officers. Aviation officers should include flight time and types of plane flown during the past year in their applications.

Enlisted men are to volunteer at their nearest naval recruiting station. There are 51 naval recruiting stations in these five states, 45 of these are sub-stations.

Those who volunteer at recruiting sub-stations will be transported to Main Recruiting Stations for final determination of eligibility for active duty. All those finally accepted will be given active duty orders immediately and sent on to receiving stations for further assignment.

All enlisted applicants must be physically qualified for unlimited active duty and have at least one year remaining in their current naval reserve enlistment.

Applications are not desired at this time from Chief Petty Officers, except in the ratings of sonarman, radarman, fire-controlmen, fire-control technicians, air controlmen, mineman, communications technicians, yeomen and photographer's mates.

No volunteers are desired at this time for enlisted personnel in the recruit and apprentice grades. Enlisted organized naval reservists, who intend to volunteer for active duty should contact their local naval reserve Inspector-Instructors prior to reporting to recruiting station.

The Navy's need for officers applies to those ranks of Lieutenant Commander and below in the cases of unrestricted line, both aviation and non-aviation, and also Supply, Dental and Civil Engineer Corps. Officers of the rank of Commander and below are needed in Medical, Electronics, Intelligence and Communications branches.

any other farm in which he has an interest.

Eligibility for Federal price support on 1950 crop Upland cotton also depends on producer compliance with the acreage allotment-marketing quota program. Mr. B. F. Vance explains. As announced by PMA on June 27, the price support rate on 1950 crop cotton will be 90 percent of the parity price on August 1, 1950. Any person interested in cotton produced on a farm in 1950 on which the acreage planted to cotton is knowingly in excess of the farm cotton acreage allotment will not be eligible for price support on any cotton produced on the farm, he points out. Neither will such person be eligible for price support on cotton produced on any other farm in which he has

Safety Tips for Safe Living



IN OBSERVANCE OF NATIONAL FARM SAFETY WEEK, July 23-29, a half-million 4-H Club boys and girls point out timely do's and don'ts for safe living. Safety is their No. 1 Crop. It is a 52-week-a-year farm and home safety program directed by the Cooperative Extension Service. General Motors honors the 4-H's annually with county, state and national awards valued at \$10,000.

FARM FACTS WORTH KNOWING

1. Is vaccination for Bang's disease sufficient, or is there more to control it?
The evidence is that vaccination alone is not sufficient. Other means are necessary, such as sanitation, segregation or elimination of diseased animals.

2. Is sanitation important to pork production?
Sanitation is essential for the efficient production of pork. Sanitation begins before farrowing time. The farrowing pen should be cleaned out thoroughly and disinfected before the sow is put in it. The sow should be brushed clean and her udder washed with soap and water before she is put in the clean pen. The sow and litter should be hauled to a clean pasture and the pigs kept on it until they weigh about 100 pounds.

3. Should calves be fed vitamin pills?
Vitamin work during the past 4½ years with several hundred calves at the Research Farm of the Ralston Purina Company has not been encouraging. The best assurance to produce good calves is to feed the mothers well and follow this by good, wholesome nutrition and sanitary management, rather than to expect vitamin concentrates, etc., to overcome mistakes that have been made before the calf was dropped.

George Washington did not belong to a political party.
Ether is produced by distillation of alcohol with sulphuric acid.
The first oil pipe line was of wood construction, five miles long, and had a capacity of 800 barrels daily.
Inhabitants of New Zealand have the longest life expectancy.

Fagan Dickson
FOR STATE
SUPREME COURT
PLACE NUMBER ONE

LOCAL NEWS

KEVA is now bringing you important LOCAL NEWS while it's news—deaths, wrecks, fires, accidents—spot news from the 5 towns we serve.

3 NEWSCASTS DAILY!
8 a. m.—11:45 a. m.—6:15 p. m.
—1580 ON YOUR DIAL—

KEVA

To Know What's Going On—Stay Tuned To KEVA

FOR DISTRICT CLERK



COENE CARTER SMITH

- Efficient
- Capable
- Qualified

I will appreciate your vote and support because I need the office to support myself and my son.

DAIRY SPRAY ISOTOX

A 1-pound box of ISOTOX makes 10 gallons of dairy spray. Isotox dairy spray is very effective for keeping flies and other insects away from dairy barns, milk houses, dairy cattle and range cattle. Stop by and get a supply of ISOTOX the next time you are in town.

SEE US FOR:—

- FRANKLIN'S SCOUR SERUM
- FRANKLIN'S HEMORRAGIC SEPTICEMIA SERUM

CITY DRUG STORE

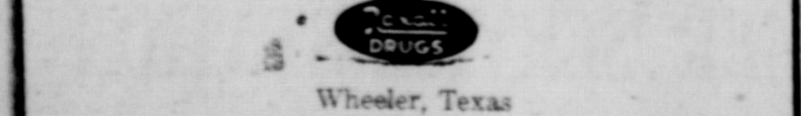

Wheeler, Texas

EXPERIENCE Is What Counts



BEN RAMSEY
Candidate for
LT. GOVERNOR
Has the Experience!
A Blacktop Road
To Every Farm Home

CHARTER NO. 121
BANKS
OFFICIAL STATEMENT OF FINANCIAL CONDITION OF THE
FIRST STATE BANK OF MOBEETIE
at Mobeetie, Texas, at the close of business on the 30th day of July, 1950, pursuant to call made by the Banking Commissioner in accordance with the Banking Laws of this State.

RESOURCES
Loans and discounts, including overdrafts
United States Government Obligations, direct and guaranteed
Corporate stocks
Cash, balances due from other banks, including reserve balances, and cash items in process of collection (including exchanges for clearing house)
Banking house, or leasehold improvements
Furniture, fixtures and equipment
Other real estate owned

TOTAL RESOURCES

LIABILITIES AND CAPITAL ACCOUNTS
Common Capital Stock
Surplus: Certified
Undivided profits
Demand deposits of individuals, partnerships, and corporations
Public funds (Incl. U. S. Govt., states and political subdivisions)
Total all deposits \$531,037.03

TOTAL LIABILITIES AND CAPITAL ACCOUNTS

STATE OF TEXAS, COUNTY OF WHEELER:
I, J. T. JOHNSTON, being cashier of the above named bank, do hereby solemnly swear that the foregoing statement of condition is true and correct to the best of my knowledge and belief.

J. T. JOHNSTON, Cashier

(SEAL)
CORRECT—ATTEST
H. L. FLANAGAN, JACK MILLER, J. H. SCRIBNER, Notaries Public, County of Wheeler, Texas.
Subscribed and sworn to before me this 19th day of July, 1950.
A. A. BURCH, Notary Public, Wheeler County, Texas.

VOTE FOR
GEORGE V. "BUS" DORMAN
for
SHERIFF OF WHEELER COUNTY
DEMOCRATIC PRIMARY
JULY 22 — 1950

Week End
SPECIALS
51 GAUGE
NYLON HOSE
In new summer shades
Reg. \$1.39 pair value
3 Pairs for **\$3.00**

Men's Dress Rayon Socks **\$1.00**
Special, 3 pairs for

MEN'S DRESS NYLON SOCKS **59¢**
Special, per pair

Men's Summer Dress Trousers **\$4.95**
Reg. \$6.95 value for

CANNON TOWELS
Face Towels size only
Large Bath size, special
Wash Cloth to match

Batiste Summer Blouses
Reg. \$2.95 value for

McILHANY'S
"For Everything You Wear"