

# The Wheeler Times

WHEELER, TEXAS, THURSDAY, JUNE 8, 1950

5c Per Copy

THE COUNTY SEAT NEWSPAPER

Serving  
WHEELER  
and  
MOBEETIE

## Mobeetie Meditations

Mrs. R. L. Flanagan

Young Warren Witts were surprised Monday evening at a group of their neighbors and friends bringing gifts, and at their new home for warming. Those present in informal get-together were Mr. and Mrs. Earl Riley and Mr. and Mrs. Allen Leonard. Maggie Thompson, Mr. Walter Coward, Mr. and Mrs. Otis Beck, Mrs. Lester, Mr. and Mrs. A. H. Burch and Mrs. Earl Alexander.



**FUTURE BEAUS AND BELLES OF WHEELER**—Pictured top row, left to right are: Billie Ruth, daughter of Mr. and Mrs. Bill R. Smith; Richard, son of Mr. and Mrs. Clyde R. Guynes; and Randy, son of Mr. and Mrs. Ben Helton of Gageby; bottom row, left to right are: Sharon, daughter of Mr. and Mrs. R. L. Daves; Philip, son of Mr. and Mrs. Herman Topper; and Wanda, daughter of Mr. and Mrs. Berneal Prater of Briscoe.

## FORD FUNERAL IS HELD SUNDAY

Funeral services for Albert Ford were conducted from the First Methodist Church here last Sunday afternoon at 3:00 o'clock with Rev. Darris Egger, pastor, in charge. Assisting Rev. Egger were Rev. M. B. Smith, Baptist pastor, and Minister Ernest Grizzard, pastor of the local Church of Christ.

Albert Ford who had been a resident of Wheeler for the past two years died at his home last Saturday morning at 6:45 o'clock at the age of 63 years, 2 months and 17 days. He was born in Bastrop County, Texas on March 15, 1887.

Mr. Ford had been afflicted with paralysis for the past 24 years.

Survivors include the widow, Mrs. Bertha Ford; 3 sons, Louis W. of Oklahoma City, Lewis Burriel of Healdton, Oklahoma and Eskel Loyd of San Diego, Calif.; one daughter, Mrs. Ione Ester Miller of Wheeler; 9 grandchildren; 2 sisters, Mrs. Mary E. Ward of Lubbock and Mrs. F. P. Murphy of Pomona, Calif.; 3 brothers, Frank of Temple, Charlie of Lodi, Calif. and Elwood of Henrietta; and one half-brother, Henry Christopher of Denver, Colorado.

Mr. Ford was converted 42 years ago but never became a member of any church.

## Eastern Star Chapter Holds Installation Service June First

Baskets of gladioli and lilies and other arrangements of cut flowers were used as decorations when the Wheeler Chapter No. 942, Order of the Eastern Star, installed its new officers at a ceremony in the Masonic Hall, Thursday evening, June 1.

Installing officers included: Mrs. Ollie Beene, installing officer; Mrs. Imogene Lewis, marshal; Mrs. Cora Hyatt, organist; Mrs. Annie Ruth Lee, chaplain; and Mrs. Betra Farmer, secretary.

New officials installed were: Mrs. Viola Pennington, worthy matron; Jesse J. Dyer, worthy patron; Mrs. Irma Kirk, associate matron; Lonnie Lee, associate matron; Mrs. Ruth Mayo, treasurer; Mrs. Mildred Porter, conductress; Mrs. Jane Kiker, associate conductress; Mrs. Ethel Loper, chaplain; Mrs. Opal Daughtry, marshal; Mrs. Anna Robinson, organist; Mrs. Elinor McCleskey, Adah; Mrs. Annie Mae Howell, Ruth; Mrs. Mary E. Nations, Esther; Mrs. Carrie Rodgers, Martha; and Mrs. Hazel Bowen, Electa.

After taking their oath of office, Mrs. Viola Pennington and Jesse J. Dyer, worthy matron and patron respectively, addressed the chapter, after which Mrs. Irma Kirk, new associate matron, presented Mrs. Pennington with a gift from the Chapter. A beautiful silver cup was presented to the Chapter by Mrs. Russ.

Fraternity pins were also presented to Mr. and Mrs. W. E. Bowen from the Chapter as a token of its appreciation for the lovely chairs and altar they had made and presented to the Chapter. The furniture was made of lumber grown in Wheeler County, with the seat and back of the chairs padded and covered with plastic leatherette. Mr. and Mrs. Bowen made the furniture themselves and certainly turned them out to be very attractive and beautiful pieces of which the Chapter is very proud.

A reception followed in the social room of the Hall, with Mrs. Ida Farmer, Mrs. Elise Walker and Mrs. Opal Daughtry serving.

## McNeill Vs. Erwin In Donkey Baseball Game Next Mon. Afternoon

The donkey baseball game which is scheduled for 6:00 p. m. next Monday afternoon at the new Legionnaire baseball park promises to be one of the laugh riots of the season for local enthusiasts.

Commissioner candidates W. F. McNeill and W. L. "Shorty" Erwin each have selected a team and each will show the other what kind of fight he can expect in the primary election late in July.

The contest is being sponsored by the West-Passons American Legion Post. Admission is 50c.

## BUS DORMAN IS CO. CANDIDATE

George V. (Bus) Dorman, 36-year-old native of Wheeler County, this week authorized The Times to announce his candidacy for the office of sheriff.

"I am offering my candidacy for this important office after having been urged to do so by many friends and acquaintances and only after having given the matter serious consideration," Mr. Dorman said.

"I am fully aware of the many and varied duties a county law enforcing officer is expected to perform and I feel that I am qualified to handle the job to the satisfaction of all concerned," he added.

Mr. Dorman was born in the Twitty community and reared in Wheeler and Collingsworth Counties. He has farmed and worked as a day laborer most of his life. He gained fame as a sandlot baseball pitcher in early manhood and later played professional baseball for several years.

He now resides four miles west of Shamrock in the Lela Community where he has farmed the past three years. At the present time he is employed by the Vernon Carver Feed and Seed store in Shamrock.

"Bus" as he is known to hundreds of baseball fans and friends is married to the former Miss Myrtle Green, sister of Dennis and Clyde Green who formerly operated a grocery store at Twitty for many years. They have two children, a daughter, Yolanda, 14, and a son, Danny Patrick, 2.

"This is the first time I have ever asked for a public office and I do so now with a feeling of confidence that I can handle well the job for which I am making application."



## LT. HOOKER TO BE BURIED HERE

The remains of Lt. Tris S. Hooker, son of Mr. and Mrs. J. W. Hooker of Wheeler, will arrive at Shamrock next Thursday, June 15 at 11:43 a. m. where it will be met by a Kirk-Mason Coach and a group from the Wheeler American Legion Post.

Services will be conducted at the Church of Christ here Friday, June 16 at 3:00 o'clock in the afternoon with Minister Ernest Grizzard officiating. The American Legion will have charge of graveside services.

Lt. Hooker was born July 3, 1923 at Wheeler where he received his grade and high school training. He graduated from high school here with the class of 1940 after which he attended college in California for two years before entering the army in February 1943.

Lt. Hooker was sent overseas in September 1944 and was killed in action at Manila on January 8, 1945. He was awarded the Air Medal for meritorious achievement while participating in the sustained operational flight missions in the Southwest Pacific Area from November 16, 1944 to December 20, 1944.

Besides the parents, Mr. and Mrs. J. W. Hooker, he is survived by three sisters, Mrs. Audrey Buchanan, Pauls Valley, Okla., Mrs. Doris Bolong, Wapato, Washington and Von Eva Hooker of Wheeler; 4 brothers, Leo of Berkeley, Calif., Temple of Memphis, Tenn., J. W. of Portland, Oregon and Odus, H.M.2, Naval Medical School, Bethesda, Maryland.

Kirk-Mason Funeral Home will be in charge of arrangements and interment will be in the Wheeler Cemetery.

## LEDBETTER IS ASS'T. AGENT

Robert Ledbetter took over the duties of Assistant County Agent of Wheeler County, Monday, June 5, after having received his B. S. degree in Animal Husbandry June 2 from Texas A. & M. College.

## Wheeler To Meet Mobeetie Here In Game Of Year Sun.

### Wheeler Whisperings

By J. C. Howell

Whisperings thinks it's about time the Wheeler Kiwanians get their working clothes on and get the weeds cut out of the City Park. We have been noticing that they have really been growing since the rain set in, but if about 30 of the Kiwanians and maybe their families would meet down there some afternoon about 6:00 o'clock within the next week and take their hoes and weed cutters and perhaps a little refreshment or eats or both, the weeds and grass could be cut right down to the ground in an hour or so. What do you think about this?

Services will be conducted at the Church of Christ here Friday, June 16 at 3:00 o'clock in the afternoon with Minister Ernest Grizzard officiating. The American Legion will have charge of graveside services.

Lt. Hooker was born July 3, 1923 at Wheeler where he received his grade and high school training. He graduated from high school here with the class of 1940 after which he attended college in California for two years before entering the army in February 1943.

Lt. Hooker was sent overseas in September 1944 and was killed in action at Manila on January 8, 1945. He was awarded the Air Medal for meritorious achievement while participating in the sustained operational flight missions in the Southwest Pacific Area from November 16, 1944 to December 20, 1944.

Besides the parents, Mr. and Mrs. J. W. Hooker, he is survived by three sisters, Mrs. Audrey Buchanan, Pauls Valley, Okla., Mrs. Doris Bolong, Wapato, Washington and Von Eva Hooker of Wheeler; 4 brothers, Leo of Berkeley, Calif., Temple of Memphis, Tenn., J. W. of Portland, Oregon and Odus, H.M.2, Naval Medical School, Bethesda, Maryland.

Kirk-Mason Funeral Home will be in charge of arrangements and interment will be in the Wheeler Cemetery.

## Girl Scouts Plan To Attend Summer Camp

The Wheeler Girl Scout Troop met Tuesday, May 30, at which time plans to attend the Girl Scout encampment at Lake Sullivan, June 13, 14, and 15th were made. The girls will leave Wheeler about 9:00 a. m., June 13 and return shortly after noon June 15.

What is shaping up as the baseball contest of the season for local fans is to be played on the new Legionnaire diamond here Sunday afternoon when the Wheeler and Mobeetie nines meet for the second time this season.

First time these two clubs met in the opening contest of the Tri-County Baseball League at Mobeetie on April 23, the Wheeler Club slipped up on the blind side of Frank Cocks' charges and came out on the long end of a score. Since the opening contest, neither the Wheeler nor Mobeetie clubs have dropped a contest to any of the other teams in the league.

Both managers Tom Britt of the Wheeler Legionnaires team and Frank Cocks of the Mobeetie nine have gone all out in their efforts to field a first class team here Sunday afternoon and any baseball fan who misses the contest will certainly be passing up one of the best chances he will have to see a first class, nip and tuck ball game.

Last Sunday, the local club shut out the Miami nine in a league contest which was played under adverse weather conditions with pitcher Tom West letting the Miami batsmen down without a single hit. For a pitcher to pitch a full nine innings without giving up a single hit to the opposition is quite a feat and West's teammates and the Wheeler fans are quite proud of him. The score in Sunday's contest was 9 to 0.

Other games scheduled for Sunday include: Miami at Canadian, Shamrock at Allison and Briscoe vs. Kelton.

## Miss Simmons Elected To Post In Fraternity

Miss Ruby Elwanda Simmons, daughter of Mrs. C. O. Killingsworth of Route 1, Wheeler has been elected to serve as treasurer of Phi Upsilon Omicron next year at Texas State College for Women.

Phi Upsilon Omicron is an honorary home economics fraternity.

## Happy Birthday

JUNE 9—15  
Marsha Lynn Harmon  
C. H. Starkey  
John Kongs  
James Seedig  
Bill Genthe  
Mrs. R. L. Newbern  
Margie Robison  
Nettie V. Guynes  
Mrs. J. E. Willard  
Robert Denson  
Helen Green Sabee  
John Buckley Wiley

Mr. and Mrs. Dan Prescott and daughter of Port Arthur spent the weekend here in the home of his aunt, Mrs. F. M. Robison and other relatives.

Mr. and Mrs. C. L. Wilkes were in Amarillo this past weekend where they attended the family reunion of Mr. Wilkes' relatives. There were 83 present for the reunion.

Mr. and Mrs. Ted Townsend are the parents of a baby boy born at the Wheeler Hospital June 3.

Mr. and Mrs. Dan Prescott and daughter of Port Arthur spent the weekend here in the home of his aunt, Mrs. F. M. Robison and other relatives.

### THE WHEELER TIMES

Published Every Thursday at Wheeler,  
Wheeler County, Texas, By  
COOPER, HOWELL & MONTGOMERY

J. C. Howell ..... Editor-Manager  
Annie Mae Howell ..... Society Editor  
Richard L. Bradley ..... Printer  
Maurice Pettit ..... Apprentice

MEMBER



Panhandle Press Association  
National Editorial Association

#### ADVERTISING RATES

National Rate ..... 42c Column Inch  
Local Rate ..... 35c Column Inch  
Classified ..... See Want Ad Page

#### SUBSCRIPTION RATES

In Wheeler, Beckham and  
Hemphill Counties

3 Months	75c
6 Months	\$1.25
1 Year	\$2.00

Everywhere Else

3 Months	85c
6 Months	\$1.50
1 Year	\$2.50

Entered as second-class matter December 18, 1933, at the postoffice at Wheeler, Texas, under act of March 3, 1879.

#### NOTICE TO PUBLIC

Any erroneous reflection upon the character, standing or reputation of any person, firm or corporation, which may appear in the columns of this paper will be gladly corrected upon due notice being given to the Editor personally at the office at Wheeler, Texas.

THURSDAY, JUNE 8, 1950

### Editorial

#### MEDICAL SERVICE FOR RURAL AREAS

The recent series of articles on the lack of medical service in Texas rural areas has raised some issues that go beyond the field of this immediate problem. Investigations by

Dawson Duncan, The News' correspondent, showed that there were twenty-two counties, with a population of 125,000 people, entirely without medical services, while the service was poor in other large areas. And there is no denying these statements.

Responses to these articles have presented several interesting angles, varying from hopeful to hopeless, with respect to a remedy. A contributor from Omaha, a town of 750 population, tells of the community-built hospital and clinic which has been successful in bringing back to that town a doctor and trained nurse. From San Augustine, however, Mayor G. Z. Moore writes that the erection of a local hospital has not been entirely effective in competing with the facilities in the big cities. R. C. Rhoades from Longview contends that the case is hopeless. His argument is that good roads and the automobile have had the same effect in the medical profession as in the church, banking, retailing and other civic, professional and commercial activities.

The solution of the problem apparently lies in recognition of it as a part of the greater problem of the declining services to the small town. The small town lacks civic leadership, such as is given the larger towns, not only by their city officials, but by their chambers of commerce and other civic organizations. The small town will not be able to compete individually, but there apparently is need of some sort of intertown organization that could look after their interests through research, publicity and co-operative effort. In some degree this is already being done by the regional organizations such as the East and West Texas Chambers of Commerce.

But some sort of organization or movement with grass-roots support and direction apparently is needed. Through co-operation, for example, hospitals might be spaced throughout the rural areas in such a way as to guarantee patronage and gain for them the recognition that is coming to be accorded only to the big city hospitals.—Dallas News

#### PAID IN ADVANCE

In this world of debt, deficit and defalcation, it is cheering news to find man or nation living up to the written word of obligation.

Well, Japan last year bought cotton from the United States. The debt was \$26,185,182, due in September, 1950. On May 30, four months in advance, Japan paid the entire amount, with interest.

Japan, by the way, could use the entire cotton crop of Texas year after year, if she could sell a comparable amount of Japanese products over here. It is something to think about.—From Dallas Morning News

### Church Calendar

#### FIRST BAPTIST CHURCH

Sunday School ..... 10:00 a. m.  
Morning Worship ..... 11:00 a. m.  
Evening Worship ..... 8:00 p. m.  
W.M.U., Tuesday ..... 2:30 p. m.  
Prayer Service, Wed. .... 8:00 p. m.  
Teacher's Meet, Tues. .... 8:00 p. m.  
We preach Christ crucified,  
buried, risen, and coming again.  
M. B. SMITH, Pastor

#### CHURCH OF CHRIST

Bible Classes ..... 10:00 a. m.  
Worship and Sermon ..... 11:00 a. m.  
Evening Worship ..... 8:00 p. m.  
Young Peoples Class,  
Sunday ..... 7:00 p. m.  
Ladies Bible Class, Mon. 2:00 p. m.  
Wed. Eve. Classes ..... 8:00 p. m.  
ERNEST GRIZZARD, Minister

#### THE METHODIST CHURCH

Church School ..... 9:45 A. M.  
Morning Worship ..... 11:00 A. M.  
Evening Service ..... 8:00 P. M.  
Prayer Meeting (Wed.) 8:00 P. M.  
Church Night - First Wednesday  
Methodist Men, 2nd & 4th Thurs.  
DARRIS L. EGGER, Pastor

#### CHURCH OF GOD

Old Mobeetie

Sunday School ..... 9:45 a. m.  
Morning Worship ..... 11:00 a. m.  
Willing Workers ..... 2:30 p. m.  
Tuesday  
Young People's Service, 7:00 p. m.  
Saturday

#### BRISCOE BAPTIST CHURCH

Sunday School ..... 10:00 a. m.  
Morning Worship ..... 11:00 a. m.  
First and Third Sundays.  
Evening Worship ..... 8:00 p. m.  
Prayer Service ..... 7:30 p. m.  
Wednesdays, following First  
and Third Sunday preaching  
services.  
Each and everyone is cordially  
invited to attend each service.  
REV. C. R. HOLT, Pastor

#### TWITTY BAPTIST CHURCH

Sunday School ..... 10:00 a. m.  
Morning Worship ..... 11:00 a. m.  
Evening Worship ..... 8:00 p. m.  
Mid-week prayer service 8:00 p. m.  
NELSE D. WRIGHT, Pastor

#### KELTON BAPTIST CHURCH

Sunday School each Sunday at  
10:00 a. m.  
T. U. each Sunday at 7:30 p. m.  
Preaching each Sunday at 11:00  
a. m. and 8:30 p. m.  
A. G. ROBERTS, Pastor

#### CHURCH OF THE NAZARENE

Sunday School ..... 10 a. m.  
Worship ..... 11 a. m.  
N.Y.P.S. ..... 7:30 p. m.  
Evening Worship ..... 8:00 p. m.  
Prayer Meeting Wed. 8:00 p. m.  
C. D. CLIFFT, Pastor

#### ALLISON PENTECOSTAL CHURCH

Sunday School ..... 10:00 a. m.  
Worship ..... 11:00 a. m.  
Young Folks Service - 7:30 p. m.  
Worship ..... 8:00 p. m.  
Wednesday Night Prayer  
Meeting ..... 8:00 p. m.  
REV. ROBERT ESTES, Pastor

#### FIRST METHODIST CHURCH

Mobeetie, Texas

Church School ..... 10:00 a. m.  
Morning Worship ..... 11:00 a. m.  
M. G. F. Meeting ..... 6:45 p. m.  
Evening Worship ..... 7:30 p. m.  
Wed. Evening Prayer  
Service ..... 7:30 p. m.  
You Are Welcome.  
VERNON E. WILLARD, Pastor

#### BRISCOE METHODIST CHURCH

Sunday School Each  
Sunday ..... 10:00 a. m.  
Preaching, second and fourth Sun-  
days ..... 11:00 a. m. and 8:00 p. m.  
A hearty welcome to all.  
L. J. HELM, Pastor

#### ALLISON METHODIST CHURCH

Sunday School Each  
Sunday ..... 10:00 a. m.  
Preaching, first and third Sun-  
days ..... 11:00 a. m. and 8:00 p. m.  
A warm welcome to all.  
L. J. HELM, Pastor

#### ALLISON BAPTIST CHURCH

Sunday School ..... 10:00 a. m.  
Preaching Service ..... 11:00 a. m.  
Training Union ..... 7:30 p. m.  
Preaching Service ..... 8:30 p. m.  
REV. F. B. DAKE, Pastor

#### KELTON METHODIST CHURCH

Church School ..... 10:00 a. m.  
Preaching 11:00 a. m. every third  
Sunday.  
MYF, WSCS and Bible Study  
7:30 p. m.  
Preaching 7:30 p. m. every third  
Sunday.  
H. E. LONG, Pastor



#### For Extra Leverage

Extra leverage is often needed when a short-handed, open-end wrench is being used. American Builder magazine suggests that an extension handle be made for this purpose. One handle, constructed as shown in the accompanying sketch, can be made to fit a complete set of wrenches. The handle can be attached or detached quickly.

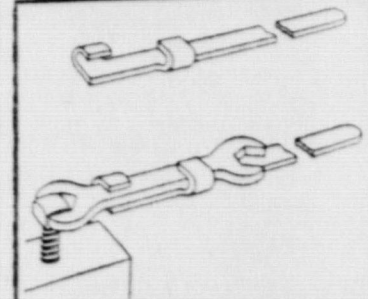

For Greater Efficiency  
The more purposes a tool can be used for, the more helpful it is to the home craftsman. Here is an idea suggested by American Builder magazine, for adapting a standard claw hammer so that it can be used to pull small nails and tacks as well as large nails. File a small claw in the end of one of the large claws, as shown in the sketch. The small claw also is helpful in pulling nails from hard-to-reach places.

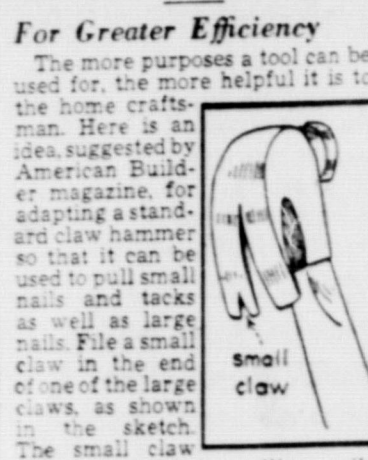

#### ASSEMBLY OF GOD

Mobeetie, Texas

Sunday School ..... 10:00 a. m.  
Worship ..... 11:00 a. m.  
Junior Church ..... 7:30 p. m.  
Sunday Night Service 7:00 p. m.  
Prayer Meeting, Tues. 7:30 p. m.  
Young Peoples Ser. .... 8:00 p. m.  
Thursday ..... 8:00 p. m.  
H. E. LEE, Pastor

#### FIRST BAPTIST CHURCH

Mobeetie, Texas

Sunday School ..... 10:00 a. m.  
Morning Worship ..... 11:00 a. m.  
Training Union ..... 7:30 p. m.  
Evening Worship ..... 8:30 p. m.  
Prayer Meeting, Wed. 8:00 p. m.  
JAMES M. BRYANT, Pastor

OFFICE  
SUPPLIES  
AND  
STATIONERY  
AT THE  
WHEELER TIMES

### LEGAL NOTICE

No. 14644  
TREASURY DEPARTMENT  
Office of Comptroller  
Of The Currency  
Washington, D. C., April 11, 1950

Whereas, satisfactory evidence has been presented to the Comptroller of the Currency that Citizens State Bank, Wheeler, County of Wheeler, State of Texas, has complied with all the provisions of the Statutes of the United States, required to be complied with before being authorized to commence the business of banking as a National Banking Association;

Now, Therefore, I, J. L. Robertson, Acting Comptroller of the Currency, do hereby certify that the said Citizens State Bank, having complied with the requirements of the Statutes of the United States as aforesaid, is authorized to commence the business of banking as a National Banking Association, UNDER THE "FIRST NATIONAL BANK WHEELER", ON APRIL 11, 1950.

In Testimony Whereof, my hand and Seal of Office, 11th day of April, 1950.

(SEAL)  
J. L. Robertson  
Acting Comptroller  
Currency

Farm property losses from lightning average about \$10 million per year. An estimated 11,000 rural people are injured each year by lightning.

One of the secrets of producing high quality hay is getting the moisture in the hay as possible and at the same time in the hay a bright color.

## CycloPower

MAKES YOUR MOTOR SING!

Higher octane, cleaner burn new Shamrock motor fuel CYCLOPOWER to make your motor hum down the road, just as a waltz!

CYCLOPOWER... the result of miraculous Cycloversor processing equipment recently installed in Shamrock's modern refinery... brings amazing new performance qualities to Trail Master and Cloud Master gasolines.

Try them today to Make Your Motor Sing!

Trailmaster Gasoline  
Cloudmaster Gasoline  
Shamrock Motor Oils  
and Greases

ALWAYS A MIGHTY GOOD BRAND

THE SHAMROCK OIL AND GAS CORPORATION  
AMARILLO, TEXAS

## ENJOY THIS JUNE

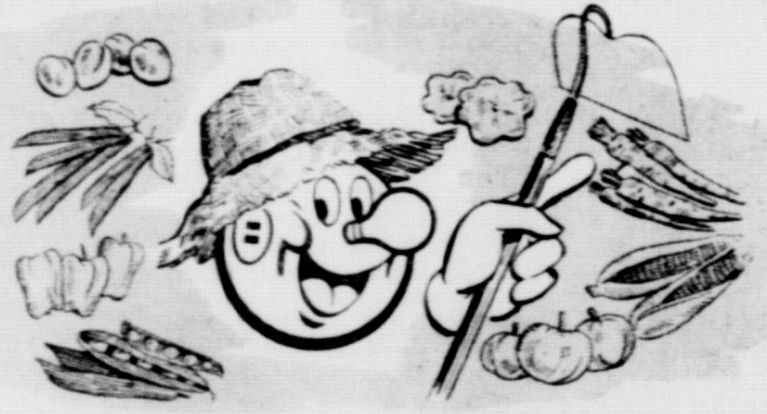

### Next JANUARY

How! It's easy! An electric home freezer makes a perfect "food bank" for all the fresh, seasonal delights you gather from your own garden... that you buy from the market at low summer prices. Fruits, vegetables, meats, fowl... pastries... all on hand when you want them. You can cook and bake ahead... have complete meals... stored and ready when you want them... thanks to this wonderful electric store house!



If you haven't invested in an electric home freezer, now's the time to see your dealer. He can show you how food purchased in time-and-money-saving quantity will prove to be a real boost to your budget. So very economical, low cost, dependable electric service makes it so!

SOUTHWESTERN  
**PUBLIC SERVICE**  
COMPANY  
25 YEARS OF GOOD CITIZENSHIP AND PUBLIC SERVICE

OVER 1,000 USES FOR SUPER GLOFAST INTERIOR and EXTERIOR ENAMEL

PORCH FURNITURE  
TOYS • TOOLS • SW  
BOATS • CANOES  
AUTOMOBILES • P  
RADIATORS • FLOW  
GLIDERS • WAGON  
BICYCLES • WICKER

TERIOR FURNITURE  
WALLS • LADDER  
SWINGS • TRUCK  
BABY CARRIAGES  
WOODWORK • CABINETS  
• GARDEN TOOLS  
HUTTERS • INTERIOR

One Coat will cover most any surface... Easily applied... Fast drying.

BUY IT • YOU'LL LIKE IT  
BEST PAINT SOLD BY PATTERSON-SARGENT

Cicero Smith Lumber Co.  
Wheeler, Texas

# Wheeler Seniors Tell Of Travels

aforsaid...  
ence the...  
a National...  
UNDER THE...  
TIONAL...  
ON APRIL...  
ny Wheel...  
Seal of...  
April, 1950.

Robertson...  
ing Compt...  
ency

property...  
age about...  
An estim...  
and from...  
people are...  
training.

secrets of...  
hay is get...  
in the hay...  
at the same...  
hay a brig

Wheeler...  
OTOR

me, cleaner...  
k motor fuel...  
ERED to make...  
win the road, mo

WER... the...  
Cycloversio...  
ment recently...  
ck's modern...  
sting new per...  
to Trail Mast...  
gasolines...  
oday to Make

Senior class of 1950 left Saturday morning May 20. We stopped in Chillicothe, Mo. and had breakfast. After driving most of the day we stopped in Coleman for a picnic. There the boys all bought a man asked us if we had a picnic.

cause Bobby found a baseball game and pitched for San Antonio, of course some of his fans had to stay and see it. C. R. Bailey won a nice Dutch oven at the ball game. While they were at the ball game the rest of the group went to Randolph Field and arrived just in time to see the big air show they were staging. We also made a tour through some large planes, tanks, and saw much military equipment.

We went from Randolph Field to a grocery store and bought a picnic lunch and had a picnic on the lawn of the Midway Courts where we stayed. After the picnic part of us went out to the Alamo Heights Swimming Pool and went swimming. According to Mrs. Carrick, Winnie is the only one of the senior group that was eighteen how thankful we are that she doesn't know us very well, because she just saved us some money.

Linnie have some more boyfriends. how about that girls, do they live in Corpus? Monday night we spent in the Amusement Park and part of us got sick riding the ferris wheel and tilt-a-whirl. Tuesday the girls went shopping in the morning and then at 2:00 p. m. we all went out on the boat "Jole Blon" for a fishing trip and all got sunburned. Mrs. Esslinger got sick on the boat and hung over the rail for a long time before she could get her sea legs. On our fishing trip we caught some freaks, among them were two sharks, a man-eater, a spoon-mouth shark, and an eel all caught by Winnie Reid. A small stringer caught by Mr. Carrick. We also caught sand trout and hardheaded catfish. The deckhand on the boat caught a large stringer weighing about 25 pounds. We saw a number of jelly fish while we were in swimming and most of us got stung by them.

Most of the day Wednesday was spent petting our sunburns, that is all except Dorothy and she was busy either writing post cards or packing her suitcase to come back home. In the afternoon we took a tour through the big Corpus Christi Naval Air Base and saw many interesting sights. We saw them bring one of the large sea planes in on shore and it was quite a sight to us. We also went through one of the sea planes. We had a picture made on the base. We decided to picnic again after our tour and while we were eating Winnie backed into a thorn bush. She got a thorn in her ankle and as everyone tried to remove the thorn and failed we took her to the doctor, along with removing it he gave her a few shots which made her wish we could have removed it without seeing him.

Thursday morning the bus was loaded and pulled out of Corpus at 4:30. We rode all day that day. Winnie and Red just couldn't get along and Winnie had to whip him to make him hush and she was crippled too. Somewhere along the road she lost her snuff and didn't get to take a dip. No telling what she could have done had she not lost her snuff. We arrived in Austin in time for dinner. After touring the State Capitol and the Insane Asylum they were anxious to leave. While in the asylum a man in there wanted to know when Doyle got in. Doyle just said "Oh I have been here for ten years". With all the identification we took along we were able to get all of the group back on the bus and headed north.

THE WHEELER TIMES classified offer more for less money, to both buyer and seller, than any other business device we know about.

Only one mail pouch was ever lost by the Pony Express.

Kerosene replaced whale oil as a means of illumination.

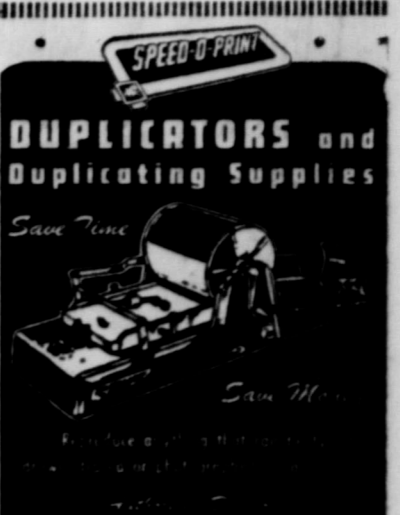

**THE WHEELER TIMES**

## Let Us Handle Your Real Estate Loans

If you want to refinance or buy FARM, RANCH or CITY PROPERTY

See us for low-rate carrying charges

We represent some of the largest mortgage buyers in the country.

**W. H. (BILL) WALKER**

112 W. 2nd. Street Shamrock, Texas

FOR HOSPITALITY - - -

DRINK **Coca-Cola**

Serve Refreshing Coca-Cola



COCA COLA BOTTLING CO. Shamrock, Texas

## YOU CAN'T LOSE!



Even if you are able to buy a new tractor next season, you can't lose by having your old tractor overhauled now. Money spent for reconditioning will boost your trade-in value. So don't wait. Let us put your name on our advance service schedule now, and order any needed parts. Don't risk not being ready.

**HIBLER IMPLEMENT CO.**  
PHONE 151 WHEELER TEX.

**MCCORMICK DEERING MACHINES**  
PARTS AND SERVICE



## "Silence is golden"

Can you keep a secret? A silent gas flame is the secret of modern gas refrigeration. You don't hear a sound or feel any vibration because there are no moving parts in the freezing system. The cost of operation... mere pennies! Your natural gas service is so versatile, so dependable, so economical, that it will fuel your range, water heater, refrigerator and clothes drier and heat your home—all for only a few cents a day!

**Natural Gas Service Doesn't Just Happen**

Thousands of man-hours and millions of dollars worth of equipment go into the search for gas fields, the drilling of wells, the production and processing of natural gas before it can be placed in pipe lines for movement to Gulf South homes and factories. Dependable natural gas service doesn't just happen!

**UNITED GAS** SERVING THE *Gulf South*  
AND UNION PRODUCING CO.

## Dollar for Dollar - you can't beat a PONTIAC



### A Wonderful Performer - at a Wonderful Price!

COME IN AND SEE FOR YOURSELF!

**NASH APPLIANCE & SUPPLY CO.**  
Wheeler, Texas

# THESE SPECIALS GOOD FOR FRIDAY & SATURDAY, JUNE 9 &

HERE'S GREAT NEWS!

ANOTHER GREAT IGA STORE DOLLAR SPECIAL THIS WEEK

## It's DOLLAR WEEK at IGA

SEE what a dollar will buy!

- SELECT ALASKA SALMON 3—1-lb. Cans for \$1
- IGA FANCY APPLE JUICE 4—46-oz. Cans for \$1
- House of George Fancy 4 46-oz. Cn TOMATO JUICE for \$1
- LIBBY'S PEACHES 4—2 1/2 Size Cans for \$1
- IGA FRUIT COCKTAIL 5 Tall Cans for \$1
- IGA BARTLETT PEARS 5 Tall Cans for \$1
- IGA FANCY APPLE SAUCE 6 No. 2 Cans for \$1
- Good Value Extra Std. 6 No. 2 cans TOMATOES for \$1
- IGA FANCY TOMATO JUICE 7 No. 2 Cans for \$1
- Franco-American 7 No. 303 Cans SPAGHETTI for \$1
- IGA Fancy Cream Style 8 No.303 GOLDEN CORN for \$1
- Full Standard TOMATOES 8 No. 2 Cans for \$1
- RAINBOW CUT GREEN BEANS 8 No. 2 Cans for \$1
- IDEAL DOG FOOD 8 Cans for \$1

Feature of the Week Values!

IGA FANCY Catsup 6—14-oz. Bottles \$1.00



## NOTICE!

After a lot of study we are changing from S&H Green Stamps to Gunn Brothers Thrift Stamps. These stamps have several advantages, such as being owned by Panhandle people, the wide selection of premiums, and their sincere desire to satisfy their customers. We realize you have been saving S&H Green Stamps and the change may inconvenience you. If it does, come in and see us because we are not going to let a few stamps destroy our good will with a customer or friend.

## We Have A Complete Locker Carton Assortment

DAMASK—80 COUNT

2 Boxes

DIAMOND OR ROSEBUD

6 Box

# NAPKINS 9¢ MATCHES 29¢



IGA Pork & Beans \$1.00



Here's What You Can Buy For \$1.00 Straight or Assorted

- FRESH SHELLED BLACKEYED PEAS 10 No. 300 Cans \$1.00
- SMALL WHITE IRISH POTATOES 10 No. 2 Cans \$1.00
- IGA RED KIDNEY BEANS 10 No. 300 Cans \$1.00
- GOOD VALUE WHOLE GOLDEN CORN 10 No. 303 Cans \$1.00

- GOOD VALUE FANCY WHITE HOMINY 10 No. 2 1/2 Cans \$1.00
- BABY SHUG FRESH GREEN AND WHITE LIMA BEANS 10 1-Pound Cans \$1.00
- ALL BRANDS EVAPORATED MILK 10 Tall Cans \$1.00
- VIENNA SAUSAGE 10 Regular Cans \$1.00

AMERICAN—PIMENTO—KREE-MEE DAIRYLAND CHEESE 79¢

2-Pounds

## IGA Econo-Trim MEATS

FANCY CARROTS 17¢

2 Bunches Fresh Fruits & Vegetables

GOOD VALUE OLEOMARGARINE Colored LB. 33¢

DURKEES Colored Quarters LB. 41¢

CREAMERY BUTTER LB. 59¢

CENTER CUT CHUCK BEEF ROAST Pound 57¢

BRISKET OR SHORT RIBS Pound 29¢

ASSORTED COLD MEATS Pound 49¢

WILSON'S CORN KING SLICED BACON Pound 43¢

HOME MADE SAUSAGE LB. 29¢

FRESH GROUND HAMBURGER LB. 35¢



U. S. NO. 1 CALIFORNIA SHAFTERS 5 Pounds 19¢ 100 Pound Sack \$3.59

Blackeyed Peas 2 lbs. 21¢

Fresh Okra lb. 21¢

THICK MEATED CANTALOUPE Per Pound 11¢

CRISP GREEN SOLID HEADED LETTUCE Each 11¢

CURTIS SHOE STRING Potatoes 2 1/4-OUNCE CAN 5c

# CLAY FOOD STORE

Phone 145

Free Delivery

Wheeler, Texas

Coca-Cola 6 BOTTLE CARTON 19c Plus Bottle Deposit

### GOOD RANGE IMPORTANT PULLETS

Good range for the growing pullets is mighty important for good tender grass will be the feed bill and at the same time permits the poultryman to raise a flock of clean, healthy pullets on the range, says Williams, assistant extension husbandman of Texas A

and M College, can be separated from the older birds on the farm and this is very important from the standpoint of disease and parasite control.

Older birds, says Williams, are often carriers of diseases and parasites and unless the developing pullets are kept segregated from them, they may be affected. He points out that the ideal range is one that provides plenty of good green grass and shade for the birds. Chickens do not like to get out in the hot sun any more than is necessary, therefore shade should be provided if shade trees are not available. The range

shelter is the answer. They are easy and economical to build and besides furnishing shade also provides safe housing where the birds can be protected at night.

The growing pullets on the range should receive growing mash, oyster shell and plenty of water. The care that the pullet receives on the range may determine whether or not she develops into a profitable layer. Williams says one hundred pullets actually need a minimum of 10 gallons of water per day. He says it is a good rule to provide at least two five-foot feeders and one barrel-type fountain for each 100 growing birds.

The range shelters, feeders, and waterers should be moved frequently to make sure that the birds are on clean ground. The shelters should be built on runners so they can be easily moved. Using this practice, he says, will help keep down the parasites and diseases that often are picked up by the birds as a result of ranging on contaminated soil.

The poultryman who does a good job of developing his pullet flock will have birds that are in good condition and about 20 percent of the pullets should be in production by the time they are four to five months old, depending upon the breed and strain.

Williams says plans and blueprints of range shelters, waterers and feeders are available at your

### COTTON QUIZ

HOW DOES COTTON HELP THE LAUNDRY MAKE CLOTHES FRESH AND CLEAN?



ANS—NEARLY 125,000 BALES OF COTTON ARE NEEDED EACH YEAR TO MAKE VARIOUS TYPES OF LAUNDRY EQUIPMENT.

local county extension agents' office. He suggests that you visit your county extension agents and discuss with them any problem involving the poultry or turkey flocks. They can supply bulletins on many other subjects and practices that are recommended for Texas poultrymen.

### FARM FACTS

#### What's Time to a Hog?

by G. C. FRONING, Head of Fattening Department Purina Research Farm Gray Summit, Missouri

It really doesn't matter much to a hog as to just when he goes to market, but time is vitally important to the feeder who is sending the hog to market. Just a short time ago, a farmer was doing a good job if he got his hogs ready for market at six months old, weighing an average of 200 to 225 pounds.

Today, the smart hog producer is able to cut a full two weeks off the time from birth to market and is making extra dollars of profit. He is able to do so by making full use of improved production programs and protein supplements that contain the right kinds and amounts of proteins, vitamins and minerals. The shortening of the feeding time from six months to five and one-half months means a considerable saving in feed costs because early gains take less feed than when the hog is older.

In addition, getting hogs to market two weeks earlier often means the difference between hitting peak prices and a sagging market. For example, on September 15, 1949, the top price for hogs was \$22.50. Just two weeks later, the price was down to \$20.50—a drop of exactly \$2.00. On just one litter of nine hogs, this difference could be as much as \$35 to \$40.

Research has shown that pigs need more protein until they weigh 100 to 125 pounds, so don't follow the accepted practice of changing the protein content of the ration when the pigs are weaned. After pigs weigh 100 to 125 pounds, a ration with a lower protein content can be used.

No, time doesn't mean anything to a hog, but time is important to the hog producer who wants every possible extra dollar of profit.

Send your questions about livestock or poultry problems to FARM FACTS, 415 South Eighth Street, St. Louis 2, Missouri. Questions will be answered without charge, either by mail or in this column, as a service of this newspaper.

#### MOST PEOPLE HAVE RINGWORM

It is a 50-50 bet that you have some sort of ringworm infection. Check to see. Chances are it will be in your scalp hair, on your groin, or on your feet—either on the soles or between the toes. If you don't find it, you're lucky, because while it isn't serious, its itching and persistence is very annoying.

A fungus—the same one that grows fast by moldy-crumbs ringworm. It's one of the world's most common ailments, with authorities estimating that half of the world's population is affected. It is more common the closer you live to the water.

Animals get it, too. As a matter of fact, this ringworm, which is called ringworm, is the cause of a disease called ringworm in man. A child plays with an infected dog, and the ringworm spreads to the child, and the child spreads it to other children.

The ringworm is a fungus, and it grows fast by moldy-crumbs ringworm. It's one of the world's most common ailments, with authorities estimating that half of the world's population is affected. It is more common the closer you live to the water.

The ringworm is a fungus, and it grows fast by moldy-crumbs ringworm. It's one of the world's most common ailments, with authorities estimating that half of the world's population is affected. It is more common the closer you live to the water.

The ringworm is a fungus, and it grows fast by moldy-crumbs ringworm. It's one of the world's most common ailments, with authorities estimating that half of the world's population is affected. It is more common the closer you live to the water.

The ringworm is a fungus, and it grows fast by moldy-crumbs ringworm. It's one of the world's most common ailments, with authorities estimating that half of the world's population is affected. It is more common the closer you live to the water.

### SOCIETY

#### Mrs. Bob R. Zybach Honored With Shower

Mrs. W. A. Finsterwald honored Mrs. Bob R. Zybach with a bridal shower in her lovely new home, Wednesday, May 24.

Delicious refreshments of angle food cake and iced punch were served to the following: Mesdames John C. Vise, Lucille Tipps, Jack Meek, Ernest Zybach, Malcolm Levitt, Perry Riley, Henry Lee, Claudy Brotherton, Thurman Horn, Truman Zybach, Elbert Zybach, Doyle Standlee, Clyde Meek, Weaver Barnett, R. L. Zybach, R. L. Ramsey, Tom Helton, Ben Helton, Clarence Zybach, Oden Hudson, M. H. Vaughn, T. A. Treadwell, Colie Parker, Ardell George, Jane Kiker, Herbert Finsterwald, Oren Horn, Leonard Fulks, Roy Waters, Wiley McCray, B. F. Meadows, Jr., Melton Finsterwald, Milt Wilson and the hostess, Misses Maureta Horn, Joyce

Helton, Patsy Tipps, Lucy Barnett, Jean Zybach, Jayne Ann Zybach, Patsy Ramsey, Martha Ann Standlee, Sally Reid and Mary Jo McNeill.

Those sending gifts were: Mesdames Roy Meadows, Lafoy Vise, Loyde Childress, Farmer Hefley, Darrell Atherton, S. B. Davis, C. C. Dyson, Hugh Lane, Euel Steen, L. J. Helm, Lee Barry, Aubrey Caudell, Oral Helton, John Wright, Vernon Sivage, Carl Zybach, Jimmy Venable, M. B. Eiland, John Francis, Jack Hays, J. F. Cook, Sy Mason, Jim Mason, J. B. McNeill, W. D. Douthit, J. T. Smith, Roy Johnson, Dude Pruitt, Leonard Reid, Floyd Atherton and Edd Riley.

Gifts were also sent by Messrs. Jack Finsterwald and Eddie George.

Andrew Jackson lived with his wife for two years when they found that her divorce from her first husband was not valid.

### PUT YOUR GARDEN IN YOUR LOCKER

It's fun to save the fruits and vegetables you grow and eat them throughout the year. It's economical, too, and so easy to prepare and put them in containers for locker storage.



Most everything that grows in your garden and orchard can be quick-frozen in a fraction of the time you used to spend for canning. The garden foods you give away, or allow to rot, will be welcome six months from now, and will more than pay the modest cost of a frozen food locker.

Stop in soon and let us show you how and why foods that are quick-frozen (at lower temperatures than you can get in a home freezer) offer you a way to live like a king year 'round. We'll be glad to advise you, and to supply you with the right containers and wrapping materials for your needs.

### Wheeler Locker

PHONE 164 — — — WHEELER

### SEE THE NEW 11-FT. GENERAL ELECTRIC HOME FREEZER

Which The Band Boosters Are Going To Give Away

NOW ON DISPLAY AT

### WHEELER RADIO & REFRIGERATOR SERVICE

Carl Laflin, Owner Wheeler, Texas

## SILVER DOLLAR Sale

WE BUY by the TRAINLOAD AND PASS the SAVINGS ON TO YOU!

- WHEAT WHOLE 5 No. 2 Cans
- KERNEL CORN \$1.00
- S. CORN \$1.00
- GREEN BEANS \$1.00
- GREEN BEANS \$1.00
- GARDEN PEAS \$1.00
- PORK & BEANS \$1.00
- PINACH \$1.00
- TOMATOES \$1.00
- POTATOES \$1.00
- TOMATO JUICE \$1.00

- PRUNE PLUMBS \$1.00
- STRAWBERRY \$1.00
- PEACH \$1.00
- APRICOT \$1.00
- TOMATO SAUCE 25c
- CUCUMBER CHIPS 39c
- HOMINY \$1.00
- CHEERRIES \$1.00
- COFFEE 70c

- TOMATO JUICE \$1.00
- CATSUP \$1.00
- CHILI SAUCE \$1.00
- BLACKBERRIES \$1.00
- BOYSENBERRIES 1.00
- LOGANBERRIES \$1.00
- FRUIT COCKTAIL 1.00
- FRUIT COCKTAIL 1.00
- PEARS \$1.00
- PEACHES \$1.00

### B & B GROCERY & MARKET

Muhlenberg, Texas

### 100% 36-INCH NYLON YARD GOODS

Ideal for blouses or dress-up dresses

yd. \$1.98



### EXTRA GOOD GRADE Unbleached Domestic

5 yds. \$1.00

### MEN'S TAN CORD Wash Trousers

Fast Color—Sanforized pr. \$3.98

### RUSS DRY GOODS & VARIETY

Wheeler, Texas



### Like Flowers for Mom...

And so fresh and appealing! That's how we will return your clothes to you, so don't despair if you can't get that new suit or dress or if you stain your apparel. Send your old or soiled clothing to us. We'll return it rapidly, clean and bright as new!

When you send us your clothes for cleaning, we'll return them mended and with the buttons sewed on if they need it.

Pick-up days are Monday and Wednesday. Delivery days are Wednesday and Saturday.

MR. AND MRS. HENRY MILLER  
Wheeler, Texas

Cleaning Shop Originally Known As Crescent Cleaners

### 3 NEW GRAIN SORGHUMS ARE DEVELOPED

Three new grain sorghum varieties—each selected to meet a definite need—have been developed by plant breeders of the Texas Agricultural Experiment Station and released to certified seed breeders for increase, Director R. D. Lewis has announced.

The Station will have additional seed at the end of this season for distribution through county agents for demonstration plantings in 1951.

The characteristics of the new varieties, as explained by R. E. Karper, agronomist in charge of grain sorghum investigations, and

J. R. Quinby, superintendent of the Chillicothe station, are:

**Combine Kafir-60**—Like Kafir, the stalks are juicy and stand up well in the field. The heavy head is borne on a long stem and stands well above the stalk. The variety is awless and seed are white with black specks, testing 60 pounds to the bushel. The variety blooms in 60 days from June 1 planting at Lubbock, or about a week earlier than Texas Blackhul Kafir or Plainsman. Combine-60 was developed by crossing a double dwarf Kafir selection with Texas Blackhul, followed by selection and backcrossing to the Kafir parent several times until a pure type of double dwarf adopted to combine harvesting was obtained.

**Redbine-60 and Redbine-66**—These new red-seeded varieties are similar except in their maturity. Redbine-60 blooms in 60 days, a

little earlier than Martin Redbine-66 in 66 days, a few days earlier than Plainsman. Both have dry head-stems and rachis, can be combined before frost if desired, and have a long stem so that there are fewer leaves and less stalk to load down the shaker when combining. Both varieties have a brighter reddish-yellow seed color than Martin and have a longer stem, are taller and have better threshability than Plainsman. Redbine-60 has awns, tests 57 pounds to the bushel and is a little surer of production because of its earliness. Redbine-66 is awless, tests 60 pounds to the bushel and will yield higher under favorable conditions because of its longer growing season. These two varieties were chosen after several years of test from numerous selections from the progeny of a cross between Martin and a sib of Caprock.

Four ounces of each of the new varieties were distributed to 35 Texas certified seed growers.

Some of the growers have pooled their seed and planted it in Hidalgo county. This crop will be harvested in early June and the seed shipped to the Lubbock area for planting there for fall harvest.

One such pool of 70 ounces of each variety is expected to yield 20 bushels of certified seed from plants that are bagged to insure self pollination. This 20 bushels would seed 300 acres or more; if the crop averages only a little over 30 bushels an acre on the South Plains, the increase in one year would be a half million pounds, or enough to plant 100,000 acres in 1951.

Other certified seed growers will further increase the foundation seed of the new varieties in plantings on their own farms this year.

The first women colonists came to Virginia in 1608.

Earliest New England houses were built of thick planks instead of logs as is generally believed.

Napoleon instituted the French Legion of Honor in 1802.

United States money orders were issued during the Civil War.

The first United States Census was taken in 1790.

Thomas Jefferson headed a political party called the Democratic Republicans.

George Washington laid the corner stone of the White House.

Benjamin Franklin was the first Postmaster-General of the United States.

Egg-rolling on the White House lawn was introduced during Madison's term of office.

England's set power was being with the defeat of the Spanish Armada.

## MALT SHOP

### Open For Business

COME IN AND TRY OUR

### CHILI DOGS

MRS. E. R. HOWE  
LONELLE AND EVELYN

NOT ONE . . . NOT 100 . . . BUT YOUR CHOICE OF OVER

# 1000 PREMIUMS!



Partial View of Gunn Bros. Thrift Stamp Premium Department, 310 W. 7th in Amarillo

## Given for Gunn Bros. Stamps



Select from breath-taking lamps, pictures, pottery, glass-ware, china, aluminum, Revere Ware, art objects, baby things, sporting goods—all of the very best quality.

These are just a few of the many, many wonderful premiums which are yours for saving Gunn Bros. stamps. Over 100 different premiums are redeemable for just one book of

stamps. But of course, the more books you save the finer the gifts.

So get a Gunn Bros. catalog at one of the stores listed below—decide what you desire—and start saving stamps in dead earnest. It's a simple easy way to get these nice things you've always wanted for yourself, your family and friends.

These Firms Give Gunn Bros. Stamps FREE With Every Purchase!

- Clay Food
- Russ Dept. Store
- Owen's Service Station

- Service Cleaners
- Wheeler Drug

REMEMBER—EVERY GUNN BROS. STAMP YOU FAIL TO COLLECT IS A DEFINITE LOSS TO YOU!

**Religious Meditations**

Continued from Page 1)  
 and Jimmy Horton from  
 in the home of Mr. and  
 R. Toler over the week-  
 end of their daughters,  
 Cole of Bowie and Mrs.  
 of Clovis, N. M. and  
 Cole, who remained for a  
 several weeks with his  
 Mrs. Sutton was en-  
 Minnesota on a vacation  
 Mrs. R. C. Martin and

children of Bovina spent the past  
 weekend in Mobeetie. They are  
 being transferred to Levelland by  
 their firm, The Cicero Smith Lbr.  
 Co. to take over the management  
 of the yard at that place.  
 Mr. and Mrs. A. R. Meek visited  
 a niece, Mrs. Earl Satterfield and  
 family near Shamrock, Saturday  
 morning.  
 Mr. and Mrs. Tiley Hardin of  
 Clinton, Okla. and Mrs. R. C.  
 Martin of Bovina were present for  
 the installation of officers at O.  
 E. S. Chapter Saturday evening.  
 They are past officers of this  
 chapter, and each expressed their

appreciation at being able to meet  
 with friends and fellow-members  
 again.  
 Weekend guests of Mr. and Mrs.  
 Warren Witt were Mrs. Daries  
 Witt, a sister-in-law, and two chil-  
 dren of Borger, and an ex-service  
 buddy, John Rosenbaum and fam-  
 ily of Amarillo.  
 Visitors in the H. J. Ridgeway  
 home this week were E. V. Ridge-  
 way of Lockney, and Art Ridge-  
 way of Borger.  
 The Vacation Bible School at  
 the Methodist Church will close  
 Friday afternoon, instead of the

following week as previously stated.  
 The youngsters will enjoy a  
 picnic on the creek Friday after-  
 noon, and the closing exercises  
 will be held the following Sunday  
 night.  
 Mr. and Mrs. J. C. Dial of Lyn-  
 wood, Calif. spent the past week-  
 end in the home of their niece,  
 Mrs. J. B. Corcoran and family.  
 Mrs. Willard Godwin and son  
 Jay, and Miss Madge Patterson  
 were Pampa visitors Tuesday.  
 Mr. and Mrs. C. J. Trusty and  
 family of Lefors were Sunday  
 visitors of the Back families.

Mrs. Hick Sellers of Mississippi,  
 is visiting in the home of her pa-  
 rents, Mr. and Mrs. D. G. Sims  
 this week.  
 Mrs. J. E. Elliott and daughter  
 Loyce, of Canyon, are guests in  
 the J. M. Bryant home this week.  
 A niece, Ragalene Bryant, from  
 Grand Saline, was also a guest of  
 the Bryants over the weekend.  
 Mrs. John Barr underwent a  
 major surgical operation at the  
 Wheeler Hospital Wednesday.  
 Miss Georgia Porter underwent  
 a tonsilectomy Thursday morning  
 at the local hospital.



**KITCHEN MEMO**  
 BY JANE CLARK  
 CROWNUP girls, too, can remind  
 the family of the poem "Sugar  
 and spice and all things nice..."  
 when these cookies are served.  
 They're called *Spice Meringue Bars*  
 and easy as breathing to make.  
 Beat 2 egg whites until stiff. Then  
 gradually beat in 1/4 cup sugar and  
 1/2 tsp. vanilla. Blend in 1 package  
 spice cake mix (the prepared just-  
 add-water kind) with 1 cup lake-  
 warm water. Grease a 7x11-inch pan  
 with unsalted shortening, line with  
 greased waxed paper. Pour batter  
 into pan and spread meringue on  
 top with spatula. Sprinkle with 1/2  
 cup chopped walnuts or blanched  
 almonds and bake in preheated gas  
 oven (350° F.) for 35-40 mins. Cool  
 in pan for 10 mins. before turning  
 out. When cold, cut down center  
 lengthwise and across in 1-inch bars.  
 Yield: 22 cookies.

Mrs. M. I. Newkirk underwent  
 a tonsilectomy at the local hospi-  
 tal June 3.  
 Mrs. L. C. Beaty entered the  
 Wheeler Hospital Tuesday for  
 medical treatment.  
 Mr. and Mrs. W. A. (Gus) ...  
 are the parents of a baby boy born  
 Monday, June 5, at the Wheeler  
 Hospital. He has been given the  
 name of Fred Martin.  
 Mr. and Mrs. Leslie Parks ...  
 are the parents of a baby boy born  
 June 2, at the Wheeler Hospital.

Supt. and Mrs. W. O. ...  
 and Mrs. Ebb Farmer enrolled for  
 the first six weeks term of sum-  
 mer school at W.T.S.C. in Canyon  
 Saturday.  
 Mrs. Paul Green and children  
 and Mrs. Shelby Pettit were visi-  
 tors in Amarillo Tuesday.  
 George Washington never ...  
 occupy the White House.  
 The Dominion of Canada was  
 established in 1876.  
 Wind must travel at least a ...  
 minute to be a hurricane.  
 Six army generals have ...  
 presidents of the U. S.

**Our Fine Foods**

**are a REAL SCOOP**  
**For Thrifty Shoppers**

**OKEENE FLOUR** 25-LB. BAG **\$1.55**

**AUNT JEMIMA** CORN MEAL 10-LB. BAG **63c**

**PUREX**

15c  
 27c  
 49c

**CIGARETTES**

**ARTON** \$1.79

**CANDY BARS**

21c

**ARMOUR'S CLOVER-BLOOM BUTTER** LB **62c**

**SWANSDOWN** Box **32c**  
**CAKE MIX**

**SURE-JELL** 10c

**ARMOUR'S PORK & BEANS** No. 2 1/2 Can **15c**

**DEL MONTE** **CREAM STYLE CORN** No. 303 Can **15c**

**WAPCO WHOLE GREEN BEANS** No. 2 Can **19c**

**BAKER'S** 4-oz. Box **15c**  
**COCOANUT**

**JUNKET—All Flavors** Each **10c**  
**FREEZING MIX**

**VIENNA SAUSAGE** 3 Cans **25c**

**OSCAR MEYER BARBECUED WEINERS** 13-Ounce Can **45c**

**ARMOUR'S TREET** 12-oz. Can **39c**

**CRACKERS** Lb. Box **25c**

**DEVILED HAM** 2 Cans **35c**

**PEANUT BUTTER** 12-oz. Glass **31c**

**ARMOUR'S SHORTENING** 3 Pound Carton **59c**

**BAKING POWDERS** Found Can **19c**

**EATWELL MACKERAL** 2 Tall Cans **35c**

**HEINZ TOMATO CATSUP** 14-Ounce Bottle **25c**

**ARMOUR'S TREET** 12-oz. Can **39c**

**FANCY PLASTIC PITCHERS** Red, Yellow and Green Each **39c**

**OXYDOL, DUZ, TIDE** Giant Size **69c**

**DRIZE KITCHEN TOWELS** 2 Rolls **35c**

**AMBASSADOR TOILET TISSUE** Roll Each **5c**

**BLACKBURN'S SYRUP** IN-5-DELICIOUS FLAVORS 64-oz. Jar **45c**

**PURE CALIFORNIA ORANGE JUICE** 46-Ounce Can **33c**

**DREHER'S SOUR OR DILL PICKLES** Quart Jar Each **23c**

**SARDINES** 3 Flat Cans **23c**

**PUCKETT'S**

**RECIPE OF THE WEEK**  
 By Mary Lee Taylor  
**Strawberry Shortcake**  
 Broadcast: June 10, 1950

1 1/2 cups biscuit mix 2 cups sweetened, mashed strawberries, fresh or frozen  
 1 tablespoon sugar 1/2 cup Pet Milk 1/2 cup water  
 Turn on oven; set at hot (425° F.). Put biscuit mix into bowl. Stir in sugar. Stir in with fork mixture of milk and water. Turn onto lightly floured board. With floured hands, pat into round. Knead a few seconds, or until smooth. Roll 1/2-in. thick. Cut in 4 rounds with floured 3-in. cutter. Bake on ungreased baking sheet 10 min., or until brown. Break open while warm and put together with strawberries. Makes 4 servings.  
 You will need:  
 Pet Milk, Strawberries, Sugar and Biscuit Mix.

**MERIT EGG MASH** 100 Pound Print Bag **\$4.29**

**PUCKETT'S FOOD MARKET**

Specials For Friday and Saturday, June 9 and 10

**FIELD SEED MARTIN**

100 Texas Certified Pound Bag **\$5.25**

**the Newest VENETIAN BLIND IMPROVEMENT BY Bleneman**

The new, all metal enclosed head in Bleneman Venetian Blinds is an outstanding improvement and top value in modern window treatment.

Small and compact, it is sturdy and smooth in operation and easy in appearance.

Call us to measure your windows and quote our low prices.

**\$3.99**  
 For Average Size Window

**ERNEST LEE HARDWARE**  
 RADIOS - HARDWARE - FURNITURE - RUGS  
 Wheeler, Texas

**NEED NEW FLOOR COVERINGS?**

If you need new floor coverings, there is no time like the present to get them and get them down... we have a large selection of felt base linoleum yard goods in 12, 9 and 6-ft. widths and a large selection of linoleum rugs. We have the linoleum rugs in the following sizes: 12 x 12, 12 x 15 and 9 x 12. Come in today and pick out the coverings you will need.

**Inlaid Linoleum-Rubber Tile**

We have several patterns of rubber tile and inlaid linoleum in stock at this time. Pick yours from our stock.

**ERNEST LEE HARDWARE**  
 Furniture - Rugs - Radios - Hardware  
 Wheeler, Texas

Irish potatoes should mature before they are dug. Immature potatoes do not keep well. Potatoes should not be dug when they are covered with water blisters (small scattered white spots) on the skin. Delay harvesting until the blisters have disappeared. Irish potatoes keep best when stored in a cool, dry, well ventilated place.

### Bacteria Set Barns on Fire

Add bacteria to the list of little known causes of fire. As explained by the National Fire Protection Association, bacteria are believed to be the agent which produces the heat that leads to spontaneous ignition of hay and grain in barns. Fires of this kind cause an annual loss of millions of dollars, the NFPA says.

Spontaneous ignition takes place in hay or grain with a high moisture content, either because hay has been improperly cured or because water leaks into the barn. The moisture stimulates bacterial growth, and the theory is that heat is generated by oxidation of unstable bacterial compounds.

Heat accumulates until it reaches the flash point, which for hay is between 525 and 575 degrees Fahrenheit. At the flash point, the hay bursts into flame.

To prevent spontaneous ignition of hay, the NFPA recommends two precautions:

1—Cure hay thoroughly. At the time hay is stored in a barn mow, its moisture content should not be higher than 20 percent.

2—Make sure barn roofs will not leak. Weathertight asphalt shingles can be placed on top of most old roof coverings. Another advantage of this kind of roofing is that it will not be kindled into flame by windblown sparks.

The NFPA also suggests ventilating hay and grains as soon as they are put in storage. Of the common grains, oats, corn and wheat are considered the most vulnerable to spontaneous ignition.

Besides the high financial loss attributed to spontaneous ignition fires, "many more millions of dollars" are lost to simple spontaneous heating, the NFPA says. Heat can spoil farm products even when fire does not occur, the association explains.

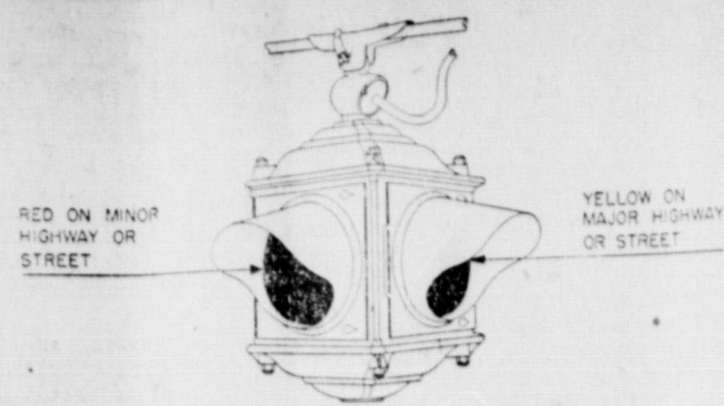

STANDARD FLASHING BEACON  
4th In A Series

### Do You Know Meaning Of Red And Yellow Signals

#### HIGHWAY TRAFFIC SIGNALS FLASHING BEACONS

Do you know the meaning of a flashing yellow beacon and the purpose for which they are used? If you do not know, you are not in a class by yourself. There are many motorists in this "don't-know-class" who should graduate to a higher knowledge of flashing beacons. By so doing, they could help to insure their own safety, as well as the safety of others. They could perhaps save themselves the sad experience of some day having to explain a traffic violation to the judge.

The flashing red beacon means STOP and then proceed when it is safe to do so in the same manner as you would after stopping

for a STOP sign. If you run through a flashing red beacon without coming to a full stop, you are just as guilty of a traffic violation as you would be if you ran the red light of a stop and go signal. The flashing red beacon is generally used instead of or in conjunction with a STOP sign where it is especially desirable to emphasize the need for stopping, and for important intersections where the traffic conditions will not justify the installation of a stop and go signal.

The flashing yellow beacon means CAUTION. Drivers of vehicles may proceed through the intersection or past such signals only with CAUTION. Flashing yellow beacons are most frequently used to mark a physical obstruction existing in the roadway, an important intersection hidden by an obstruction or sharp curve in the highway, or a sudden change from rural conditions, where relatively high speeds are safe, to those of an urban district where speed must be reduced.

Flashing beacons have an important part in the scheme of traffic control, and a better understanding by motorists of the purpose for which these signals are erected would increase their effectiveness many times. At the lighter traffic intersections which will not justify the more rigid control of a stop and go signal, the flashing beacon marks the existence of an intersection of more than average importance by either emphasizing the need for stopping with flashing red or proceeding with caution with flashing yellow.

When the beacon shows flashing red, be ready to stop; when it shows flashing yellow, be alert and ready for any emergency that might confront you.

Dates for the State 4-H Judging and Demonstration Team Contests and Round-Up, June 12 to 14. Annual Agricultural Extension Service Conference, June 15 to 16. Both will be held at Texas A. and M. College.



In the ark with... were four women... the wives of his three...



DESIGNED FOR EFFICIENCY — BUILT FOR LONG LIFE

• Tidy up your overhead files by adding one of these famous-make-your-drawer-models. Available in letter or legal size, with or without locks. Prices start as low as...

THE WHEELER TIMES  
Phone 35 — Wheeler

## At Long Last A Policy Covering

**POLIO  
9 DREAD DISEASES  
CANCER  
DISABILITY**

(By Dismemberment)

We now have a policy in the LIFE INSURANCE COMPANY of AMERICA which covers medical and hospital expense and treatment in cases of polio, 9 other dread diseases, cancer and disability (by dismemberment).

This policy pays up to \$10,000.00 Polio, and "9" Other Dread Diseases plus \$500.00 Cancer plus \$3,000.00 Disability (by dismemberment). The above figures are aggregate for each person.

### DORIS FORRESTER AGENCY

INSURANCE & ABSTRACTS

Phone 15

Wheeler

Early Puritans celebrated Christmas about the middle of the 19th century.

The Liberty Bell was cast in England.

# BUSINESS AND PROFESSIONAL DIRECTORY

<p><b>AUCTIONEER</b> SHELBY PETTIT Will cry your sale any time or place Phone 158—Wheeler, Texas</p>	<p><b>DR. JOEL M. GOOCH</b> OPTOMETRIST  200 S. Wall Street Phone 123 SHAMROCK, TEXAS</p>	<p><b>C. J. MEEK</b> AGENT <b>INSURANCE</b> Night Phone 124. Day Phone 48</p>
<p><b>HOMER L. MOSS</b> LAWYER 612 County Agent's Building WHEELER TEXAS</p>	<p><b>Dr. C. C. Merrit</b> <b>CHIROPRACTOR</b> WHEELER, TEXAS Equipped to give complete chiropractic service</p>	<p>FOR BULL DOZER WORK LLOYD ANGLIN Phone 202</p>
<p><b>THIS SPACE FOR SALE</b></p>	<p><b>Canadian Valley Production Credit Association's Representative</b> IS IN THEIR <b>Wheeler Office</b>  EACH Thursday</p>	<p><b>WATCH &amp; JEWELRY REPAIRING</b> All work guaranteed Shop located in building South Citizens State Bank  H. B. Grider, Jr.</p>
<p>Protect Children's Health GIVE THEM <b>BORDEN'S</b> Fine Dairy Products <b>CHAPMAN DAIRY</b> Phone 70-J Wheeler</p>	<p>Law Offices of <b>Clifford Braly</b>  <b>Thomas C. Braly</b> 208 Combs-Worley Bldg. Pampa, Texas</p>	<p><b>INSULATE</b> with mineral rock wool weatherstripping—Permatone <b>Curtis Pond</b> SCHELL-MUNDY COMPANY 1708 W. 8th — Amarillo, Texas Phones Office 2-8361 — Res. 3-1668</p>
<p>Now Open For Business <b>OTIS REID GARAGE</b> Located on Highway 183 Wheeler, Texas</p>	<p><b>NOTICE!</b> WE SCALD HOGS ON MONDAY AND TUESDAY OF EACH WEEK. <b>Wheeler Lockers</b></p>	<p><b>DR. Wm. E. PENNINGTON</b> Optometrist  Office Located 2 doors west of Post Office  Wheeler, Texas</p>
<p><b>Notary Seals</b> <b>Salesbooks of all kinds . . .</b> <b>Rubber Stamps</b></p>	<p><b>QUALITY PRINTING</b> of all kinds . . .</p>	<p><b>THE WHEELER TIMES</b> "The Voice of North Wheeler County"</p>

## FINANCIAL STATEMENT

### CITY OF WHEELER, TEXAS RECEIPTS AND DISBURSEMENTS— ALL FUNDS FOR THE FISCAL YEAR ENDING MARCH 31, 1950

RECEIPTS: Source of Receipts	Total	Water and Sewer Fund	General Fund	Interest and Sinking Fund
Water & Sewer receipts	\$ 15045.73	\$ 15045.73	\$	\$
Received on account	1287.25	1287.25		
<b>Taxes:</b>				
Current	4667.28		3407.11	1260.00
Delinquent	442.59		442.59	
Meter deposits	295.00	295.00		
Cash transfers		(4890.57)		4890.57
<b>Totals</b>	<b>\$21737.85</b>	<b>\$11737.41</b>	<b>\$ 3849.70</b>	<b>\$ 6150.74</b>
<b>DISBURSEMENTS (Prorated)</b>				
Admin & Office salaries	\$ 950.00	\$ 475.00	\$ 475.00	\$
Water & Sewer Supt. salary	2292.50	2292.50		
Sanitation-salaries	1687.50		1687.50	
Auditing	100.00	75.00		25.00
Schooling for employees	192.45	50.00		142.45
Assessing & Collecting Taxes	99.67			99.67
Returned checks-in receipts	60.40	60.40		
Election & Equalization	42.00	21.00		21.00
Printing, Advertising, etc.	195.80	117.50		78.30
Councilmen fees	192.50	100.00		92.50
Power & Light	1075.36	775.36		300.00
Meter deposit refunds (Allowed on water bills)	110.00	110.00		
Misc'l sewer expense	(3.65)	(3.65)		
Truck expense	250.70	250.70		
Fuel (heat)	823.88	549.25		274.63
Disposal Plant expense	55.30	27.65		27.65
Sanitation (dogs)	205.00	205.00		
Bonds paid	19.00			19.00
Bond interest paid	2500.00			
Income tax withheld	1858.50			
Income tax remitted	(145.80)	(145.80)		
Misc'l expense	133.80	133.80		
Paving note & interest	60.78	40.78		20.00
Pickup truck (1948 mod)	864.25			864.25
Street expense	1101.30	1101.30		
Office expense	136.55			136.55
Repairs, supplies, etc.	13.45	10.00		3.45
Spraying	2394.09	2304.09		90.00
Insurance & Bonds (prem)	315.98			315.98
Freight & Express	167.92	83.96		83.96
	54.27	54.27		
<b>Totals</b>	<b>\$17803.50</b>	<b>\$ 8688.11</b>	<b>\$ 4756.89</b>	<b>\$ 4358.50</b>

\* A direct deduction from meter deposit refund to collect water bill.

\*\* Total amount of income tax withheld from salary checks. Actual amount of salaries shown under Water & Sewer Supt. Salary. The \$145.80 minus is simply a memo or to reconcile cash.



### CHECKERBOARD CHUCKLES • From Your Purina Dealer



#### HELP YOUR PULLETS LAY EARLY EGGS THIS YEAR!

Early fall eggs are worth money to you! That's when egg prices are usually highest! Growena-fed pullets laid at 20 weeks... laid 21 extra fall eggs more than straight grain-fed pullets. Stop in today for Purina Growena.

**WHEELER COUNTY PRODUCE ASSOCIATION**  
YOUR LOCAL CO-OP  
Phone 142 - Wheeler - P. O. Box 93

#### Shake 'Air' Back into Orange Juice Concentrate to Regain Full Flavor



Proper addition of air during the reconstitution of quick-frozen orange juice concentrate is imperative if the best possible flavor of the tree-ripened fruit is desired. This can be accomplished, according to Howard F. Lochrie, director of marketing of the Birds Eye-Snyder Division of General Foods, through vigorous shaking or stirring. "When the fresh orange juice is concentrated to triple richness in flavor," explained Mr. Lochrie, "the air and water are removed. Therefore, when the concentrate is to be reconstituted into a beverage the proper amount of air and water must be returned. Nearly everyone now knows that filling the 6-ounce concentrate container three times is the right amount of cold water. Many, however, fail to put back the right amount of air. A large number of women merely pour the mixture of concentrate and cold water from pitcher, or jar, to a glass. Others just gently stir the reconstituted juice. "In neither method is sufficient air returned to the juice. The best way is through vigorous agitation. I recommend shaking the reconstituted juice vigorously whether in a shaker, tightly-capped jar, or milk bottle. I also have learned that if the shaking is carried on for 15 or 20 seconds, the air really is returned and brings out the orange's delightful flavor."

#### WHEELER NEWS

Lester Levitt

more and family spent at Carlisbad, New his brother and fami-

Mrs. Lynn Brown and from Dumas spent here in the Joe Walsh Brown homes.

and family from in Okla were guests in Halbrook home Sun-

and students who are out of town for the as follows: Mr. and Osborne, Canyon Col- Dorothy Weddie, Cany- Paul Newsom, Canyon;

Mrs. Bonnie Hillen will be with her husband in Oklahoma City; Patsy and Francis Huff, Canyon College; Shirley Jo Levitt will be employed in the Paul Newsom home in Canyon and Mrs. Earl May, Canyon College.

Sam Begert from Pampa spent the last of the week here visiting his brother, Ernest, Bill and Fred Begert and their families.

Ernest Begert and family and Mrs. Emily Richardson were dinner guests Sunday in the Ray Brown home.

The juniors and seniors and their sponsors returned home Friday from a weeks trip to South Texas, reporting a fine time.

Sam Risner and family from Wheeler spent Sunday here in the home of Mrs. M. L. Risner.

Bill Begert and family and Mrs. Bob Puryear visited Mrs. Begert's

father who is critically ill at Wellington Sunday.

Ben Parks and family and his father, G. H. Parks of Shamrock visited friends here Sunday.

Mrs. Jess Bessire is helping take care of her mother, Mrs. King, at Cheyenne, Okla. Mrs. King is seriously ill at her home there.

#### PMA Opens Market News Office May 31

The U. S. Department of Agriculture's Production and Marketing Administration on May 31 opened a seasonal market news office in Jacksonville. R. E. Winfrey, a veteran fruit and vegetable market news reporter is in charge.

Reports will be issued daily covering the prices paid for tomatoes at the various packing

sheds throughout the East Texas area as well as the wholesale prices at the terminal markets. The reports will include the daily shipments, supply, demand and other market conditions from East Texas and competing areas.

This official market news on the East Texas tomato crop is available without cost. Interested persons may obtain the service by writing to the Fruit and Vegetable Branch, Production and Marketing Administration, U. S. Department of Agriculture, Jacksonville, Texas. Just ask that your name be placed on the mailing list for the tomato news service.

Elm trees produce wood that is hard, heavy and tough and can be used for many things on the farm. Most elms can be grown from seed.

#### POLITICAL ANNOUNCEMENTS

Subject to the action of the voters in the democratic primary July 22, 1950.

For Congressman  
18th Congressional District:  
**LeROY LeMASTER**  
Of Ochiltree County

For State Representative  
122nd Legislative District:  
**GRAINGER McILHANY**

For District Judge:  
**H. B. HILL**  
**LEWIS M. GOODRICH**

For District Attorney:  
**GUY HARDIN**

For District Clerk:  
**HAROLD D. CALLAN**  
**COENE CARTER SMITH**

For Tax Assessor-Collector:  
**THURMAN RIVES**  
**T. L. GUNTER**

For County Attorney:  
**HOMER L. MOSS**

For County Clerk:  
**WENDELL MEEK**  
**HARRY WOFFORD**

For County Sheriff:  
**JESS SWINK**

For County Superintendent:  
**JESSE J. DYER**

For Commissioner, Precinct No. 1:  
**CLIFFORD WALSER**  
**W. F. McNEILL**  
**T. A. (Bud) TREADWELL**  
**FRANK McDONALD**  
**W. L. (Shorty) ERWIN**  
**W. E. GAINES**

For Commissioner Precinct No. 2:  
**W. E. MASON**

For County Treasurer:  
**PALMER SIVAGE**

For County Judge:  
**G. W. HEFLEY**

Using the home freezer or freezer locker box for freezing and storing surplus vegetables for later use is one sure way to have them when they are needed by the family.

Lafayette presented the key to the French Bastille to George Washington and it may now be seen at Mt. Vernon.

Stars and stripes in the American flag, were suggested by the coat of arms of the Washington family.

#### ROGUE THEATRE

FRIDAY AND SATURDAY—  
"Riders of the Whistling Pines"  
—starring—  
Gene Autry

PREVUE SATURDAY NIGHT—  
SUNDAY AND MONDAY  
"Twelve O'Clock High"  
—starring—  
Gregory Peck

WEDNESDAY AND THURSDAY—  
"Jolson Sings Again"  
—starring—  
Larry Parks and Barbara Hale

### "Enjoy brighter, lighter, easier summer meals"

with *Borden's* cottage cheese



IT'S THRIFTY, TOO!

IF IT'S *Borden's* IT'S GOT TO BE GOOD!

## Now see the style-star of an all-star line...the new Chevrolet Bel Air

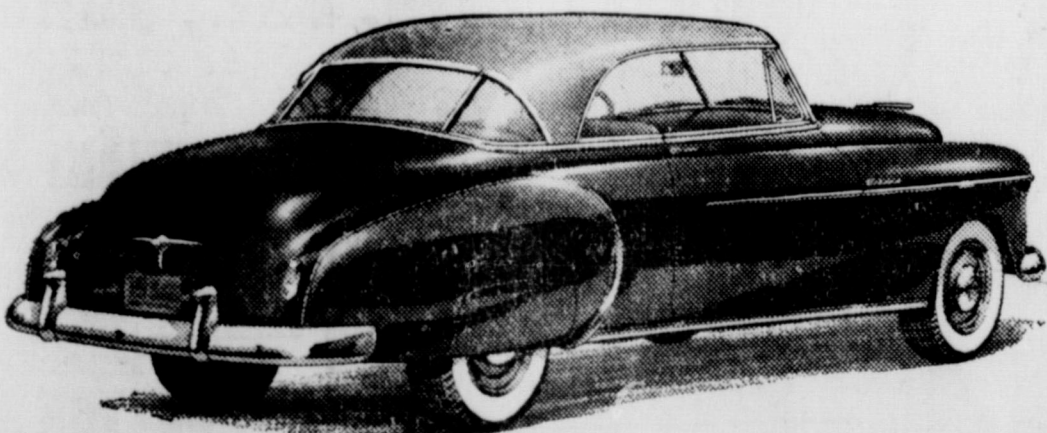

It's the only car of its kind in the entire low-price field!

Here is the most beautiful Chevrolet ever built—here is the magnificent new Chevrolet Bel Air! Here, for the first time in the low-price field, is a car that combines all the dash and jauntiness of a convertible with the comfort and safety of an all-steel body by Fisher. The new Chevrolet Bel Air combines fresh breath-taking beauty of design with all the traditional Chevrolet advantages... makes it possible for you to

own the liveliest-looking, loveliest-looking car on the road!

But come in and find out all about the Bel Air for yourself... its low-lined, youthful silhouette... its wide side windows unobstructed by any post... the exceptionally generous vision from its sweeping rear window... its sparkling color harmonies... the rich blendings of its luxuriously appointed interior.

Combination of Powerglide Automatic Transmission and 105-h.p. Engine optional at extra cost.

First...and Finest...at Lowest Cost



**WARE CHEVROLET COMPANY**  
Wheeler, Texas

#### INVEST YOUR PRINTING MONEY IN WHEELER

### It's New It's Accurate

WHEELS BALANCED ON YOUR CAR WHILE SPINNING

#### HUNTER WHEEL BALANCING

A Perfect Balance Job While You Watch

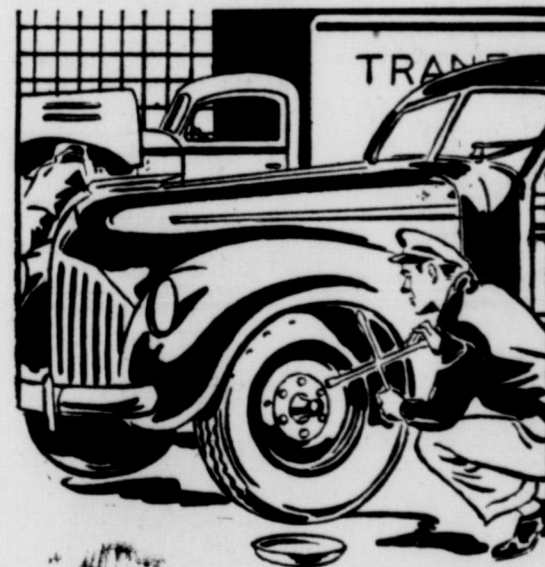

Do Your Car Wheels Need Balancing?

4 OUT OF 5 DO!

Yes, even most New cars need wheel balancing job!

We have just installed a new HUNTER Tune-In Wheel Balancer with which we scientifically balance the wheels on your car without removing them from the car.

A Hunter Wheel Balancing Job at Our Shop:

- Eliminates Vibration & Shimmy
- Increases Tire Life as much as 50%
- Saves on Repair Costs
- Gives Smoother, Easier Driving

Drive in today—it only takes a few minutes to check your wheels.

# NASH

APPLIANCE & SUPPLY CO.

"Better Things For Better Living"  
Wheeler, Texas

### "YOUR CHEAPEST WAY TO BUY OR SELL" WANT ADS

RATES—15c per line (counting 5 words to line) for first insertion. Minimum charge, 45c; 10c per line after first time. Minimum charge 30c. Reader ads scattered among local items 15c per line each insertion. Cards that run every week 30c per column inch per week.

DISPLAY ADVERTISING—National rate, 42c an inch; Local Advertising rate, 35c per column inch, 28c per inch when 30 inches or more used each week during calendar month

**FOR SALE**

**USED PIPE FOR SALE**  
We have some used pipe and fittings for sale. Wheeler Gas Company. 22-tfc.

Second year Northern Star cot-toneed for sale. Hiram Whitener. 26-1tp.

Pianos: Practically new spinet piano less than three months old, going to sell in your community. Save \$200.00. New piano guarantee. Will take trade in. Easy terms, up to 24 months to pay. Also small upright \$195.00 Ralph Nelson Piano Co. 1808 Rose St., Wichita Falls, Texas. 25-2tc.

Piano For Sale — Acrosomic spinet, two years old, excellent condition. Will sacrifice for immediate sale. Doris Hedges. Mis-souri Hotel, Shamrock. 26-1tp.

**FOR SALE**—Nice, modern four room stucco house with basement and garage. Plenty of garden space. See J. C. Howell at the Wheeler Times Office. 19-tfp.

Extra good buffet for sale \$15.00. See it at Ware Chevrolet Co. 26-1tc.

Plenty of Arizona Hegari, Plains-man maize, Red Top Sumac cane, seed all high germinated tested for sale at J. M. Lawrence Hatch-

ery and Feed. 25-tfc.

Two small Servel Refrigerators for sale. See at Gas Co. office. 25-tfc.

**FRANG TEXTILE COLORS**  
We have just received another shipment of these colors in both the \$3.00 and \$4.00 sets. Get yours today and ask to see our book of patterns. You need not be an artist to paint with Frang Textile Colors. Just follow the simple directions that come with each set. We also have the refills and other supplies. The Wheeler Times.

Tomatoes, sweet potatoes, cab-bage and pepper plants ready now. Will Warren. 21-tfc.

**FOR SALE**—two sows, 18 pigs, week old, good stock See W. W. Adams, Wheeler, Texas. 26-1tc.

**FOR SALE**—1936 Ford pickup, \$65.00, also '34 Ford parts. Jim Clark. 25-2tp.

Good Locust post for sale. Mrs. J. G. Cowden. 26-3tp.

Custom hay baling. Case baler, all new equipment. Jap Bailey, phone 909F2, Mobeetie. 23-6tp.

**FOR SALE**—Whiteface bull, two years old. John Lewis. 25-2tp.

**FOR SALE**—'47 Ford tractor and equipment, International H Farmall, '41 model tractor, and equipment. Two '41 model Allis-Chalmers, all-crop Harvesters. L. L. Jones, Allison. 19-tfc.

One Servel Gas Refrigerator, 8-ft., good condition. L. L. Jones, Allison. 19-tfc.

**FOR SALE**—Northern Star cotton seed, first year. \$1.50 per bushel. Spud Moore. 24-2tc.

**HOUSE FOR RENT**—Suitable for one or couple. Dr. V. N. Hall, Wheeler. 23-tfc.

**Fineline**

Made by Fineline Division, W. A. Sheaffer Pen Company. World's Largest Manufacturers of Quality Writing Instruments.

**OUTSTANDING PENCIL VALUE**

**\$1.50**

Patented Sleeve Tip reduces lead breakage to minimum. Spiral grip prevents finger fatigue. Adjustable eraser. Various color combinations. Propel, repel, expel mechanism. Precision built throughout.

**THE WHEELER TIMES**

**Luscious!**

Yes, luscious, delicious and refreshing . . . that's the way you will find all the drinks and treats at the City Drug Store Fountain. Stop in often for your pick-up these hot summer days.

**TAKE HOME A PINT OR QUART**  
There's no finer dessert these warm summer days than a heaping dish of Borden's tasty ice cream . . . stop by often for a carton or two to take home with you.

**CITY DRUG STORE**



### Spotlight Favorites



Dairy foods step into the spotlight with the Scovold Twins of Ice Follies fame when the dairy industry observes nationally in June its 14th Annual Dairy Month. The twins, Joanne and Joyce, whose skating skill is acclaimed from coast to coast, say "We're healthy because our favorite foods are dairy products."

With the annual per capita use of milk and its products at 249 quarts, there is still need for a 40% higher consumption of milk and its products, according to scientists, who say Americans should consume 341 quarts a year.

Among the cooperators with the dairy industry in the June Dairy Month nationwide program to develop a better understanding of dairy foods are the nation's newspapers, magazines, radio and television stations, food, drug and variety stores, restaurants, hotels and the railroad industry.

### HOBBY SHOP CAN BE PROFITABLE

Running a hobby shop can be an interesting combination of pleasure and business—but only when sound financial and retailing practices are adhered to, according to Ray L. Miller, Regional Director of the Dallas Office, U. S. Department of Commerce.

An outline of the diversified requirements for successful operation of such a shop is provided in a new leaflet prepared by the Department and issued as part of a series of "Small Business Aids" designed to help small businessmen improve their management methods.

The Commerce Department leaflet points out that interest in hobbies is now country-wide, and growing, and that hobby clubs have sprung up in almost every area. This means that there are enthusiastic groups of ready-made customers for hobby shops. It also means, said Miller, that the proprietor of such a shop should himself be an ardent "hobbyist", and so be capable of entering into the enthusiasms of those who visit his place of business.

Other practical aspects of hobby shop operation taken up in the leaflet include the capital and equipment necessary to open a hobby shop, choice of location, advertising, store displays and arrangement of merchandise, and types of hobby materials to be stocked. Sources of additional information are also listed.

Single copies of the leaflet, "Hobby Shops Can Be Profitable" (Small Business Aid No. 504), may be obtained on request from the U. S. Department of Commerce, Field Office, Room 1114-1114 Commerce Street, Dallas, Texas.

George Washington had no opponents for either of his elections to the presidency.

George Washington's second inaugural address is the shortest on record.

Members of the Greek Orthodox Church do not celebrate Christmas on December 25.

Nevada has a population of 91,000, the smallest in the nation.

Mount Ttna is located in Sicily.

Newspaper Advertising Pays!

**ALCOHOL**  
PUBLIC enemy No. 1—

**FILING EQUIPMENT**—We have several 4-drawer letter files, 4-drawer legal files, 2-drawer letter files, 1-drawer letter files and plenty of file folders in stock to take care of your first of the year needs.

**The Wheeler Times**  
Office Supplies Job Printing

**FOR SALE**—Good used Underwood typewriter, just cleaned and reconditioned, \$49.00. The Wheeler Times. 4-1tp.

**BRUCE & SONS TRANSFER**  
Local and long distance moving. Best equipment and vans. We have plenty storage space. Agent: North American Van Lines, serving the Nation. Phone 934, Pam-pa, Texas. 48-tfc.

**Alcoholics Anonymous** offers help to men and women who have an honest desire to stop drinking. Write P. O. Box 589, Shamrock, Texas. 5-tfc.

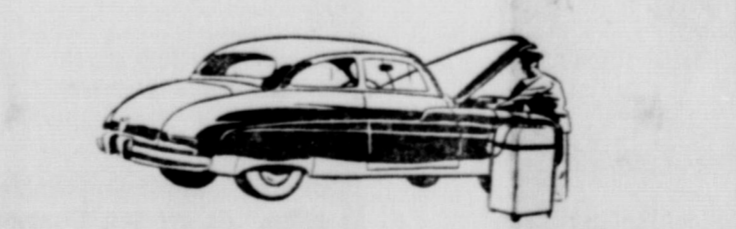

**TUNE-UP TIME IS HERE!**

Before you take that vacation . . . or even a week-end trip, have your car checked thoroughly and put in tip-top condition. Let our experts spend a few hours with it—hours that may save you from standing helpless at the side of a highway. Drive up!

**WARE CHEVROLET CO.**

PHONE 100 WHEELER

### Society

**Mrs. McCarroll is Hostess To HD Club**

The County Line Home Demonstration Club met June 1st in the home of Mrs. John McCarroll at 2:30 p. m. with seven members, three visitors and the Home Demonstration Agent present.

Mrs. Jim Selby presided over the business meeting. The club voted for Miss Sybil Gidden, H.D. A. to go to school for three weeks this summer. Mrs. Tom Helton gave a report on the district meeting at Borger.

Following the business meeting Mrs. Gidden gave a demonstration on frozen desserts without stirring. Mrs. McCarroll served frozen dessert to illustrate the demonstration which was given.

Refreshments were served to: Mesdames Jack Meek, Jim Selby, P. A. Martin, Clyde Meek, Earl Williams, Ben Helton, members, and Mesdames Maud Grant, Ada Standlee, Grady Dodd and Miss Sybil Gidden.

The next meeting will be in the home of Mrs. P. A. Martin, June 15.

**Thursday Review Club Host At Family Picnic**

The Thursday Review Club members were hostess to their families at a picnic style supper at the American Legion Hall recently.

After the evening meal everyone enjoyed a fast game of soft ball and then a scavenger hunt. Mr. and Mrs. W. A. Goad Jr. and Mr. and Mrs. Ernest Grizzard were winners of the hunt.

Table games were the next event of the evening providing lots of fun and laughs for everyone.

Those attending were: Messers and Mesdames, Earl Barnes and girls, Roy Ford, J. C. Howell, Joe Rogers and son, W. A. Goad, Jr., Ernest Grizzard, Buster Callan and children, W. E. Pennington and daughter, Lowell Pendleton, Carroll Pettit, R. J. Holt, Jr., Ralph Robison, and Miss Vondell Starkey and John Carter.

**SUNBACK IS BACK!**

**NEW SELECTION SUMMER COSTUME JEWELRY**

- Necklaces
- Bracelets
- Ear Screws
- Pins

Good Stock  
Staple Jewelry  
Items  
At All Times

—We Give Gunn Bros. Thrift Stamp—

**WHEELER DRUG STORE**  
"A Friendly Place To Trade"

PHONE 11

**Additional Values For Our BIG SALE**

**Which Closes, Sat., June 10th**

**LADIES NYLON HOSE**  
First quality, full-fashions. Gotham, Gold Stripe, Paris and Mojod brands. Values to \$1.79  
Special 98c Pair

**FIRST QUALITY UNBLEACHED SHEETING**  
Type 128, 81-inch wide. 89c Per yard value for 59c Yd.

**FIRST QUALITY 42-IN. BLEACHED PILLOW TUBING**  
89c per yard value for 49c Yd.

**McILHANY'S**  
"For Everything You Wear"  
Wheeler, Texas

**GALEY & LORD CRAMERTON ARMY TWILL MATCHED KHAKI SUITS**  
A \$9.45 value—Shirt and Pants Both For \$6.95

**MEN'S WHITE COTTON SOCKS**  
29c per pair value 5 Pairs For \$1.00

**\$2.00 OFF ON ALL MEN'S LOAFER OXFORDS**  
And On All Men's Summer DRESS OXFORDS

**PURE IRISH LINEN DRESS MATERIAL**  
Pink, blue and white 1/2-PRICE

**Home P**  
"The Voice of  
Wheeler Cou  
ME XVII—NUM  
obeti  
editatio  
Mrs. H. L. Flana  
wedding of Miss M  
to Joe W. Waits  
me as a surprise  
Hear family. Mi  
ber of "our very  
to live in the ho  
other, Mrs. F. F  
with her broth  
the death of the  
very young child  
en her grow tru  
rough high schoo  
ars, taking on t  
of adult life, an  
the one she hu  
all others to shar  
establish home  
certainly wish  
ood thing that co  
their way.

ancement is ma  
e of Miss Ruth  
Ridgway, at Cl  
Tuesday evening.  
all is the daught  
ers, Lewis E. Ha  
and Art as he is  
here, is the son  
y, having finis  
here and going  
services and  
the war years.  
ed at Sunray.  
will make their  
ase. Our very b  
ended to these y

and Mrs. Allen  
into their new  
Monday evening  
shower for the  
ven them by fr  
ers. Those pres  
were Messrs.  
G. W. Harris, J  
and, Walter Cov  
ay and Jimmy  
B. Dunn, Jim  
Ward, Aubrey La  
Patterson, Mat  
Mary Williams, C  
its were Messrs.  
A. H. Burke, A.  
Atkins, Boyd B  
and Earl Ayle

Lewis Underwo  
of a lovely pic  
given by the w  
of Christ, Thui  
at the home of  
with Mrs. R. C  
A. Nece as c  
present were:  
Mrs. Joe Hat  
Jeffus, Mrs. Dai  
Arthur Carmic  
L. Murrell an  
and the host  
gifts were:  
Mrs. Sam Thon  
Mrs. Dollie J  
Hathaway and  
Ray.

guests of the  
on Thursday e  
Messrs an  
Matthews, G. W  
Zandt, Jack M  
Canasta was  
roup, following

France Bristo  
Jettie Mae, o  
Fla. are visitin  
ews home this  
s were resid  
during the year  
Wheeler County.  
and high school t  
edictorian in a  
ts. She has tak  
training, and pla  
book in N. Y. nes  
to taking up  
and missionary.

school comme  
attended Sunday  
Methodist Chur  
in rendered by  
indicated a vas  
by those in ch  
attendance of  
by the pastor

By J. Dyer, th  
of Mr. and  
near Briscoe  
in the Plai  
are happy to  
ing a satisfact  
ing to his fat  
Monday.

and Mrs. W. H  
er, Janette h  
from a vac  
Okla. when  
ple of weeks  
in the home  
father, Sherna  
continued on 1