

THE WHEELER TIMES

Published Every Thursday at Wheeler,
Wheeler County, Texas, By
COOPER, HOWELL & MONTGOMERY

J. C. Howell Editor-Manager
Annie Mae Howell Society Editor
Richard L. Bradley Printer
Maurice Pettit Apprentice

MEMBER



Panhandle Press Association
National Editorial Association

ADVERTISING RATES
National Rate 42c Column Inch
Local Rate 35c Column Inch
Classified See Want Ad Page

SUBSCRIPTION RATES
In Wheeler, Beckham and
Hemphill Counties

3 Months	75c
6 Months	\$1.25
1 Year	\$2.00

Everywhere Else

3 Months	85c
6 Months	\$1.50
1 Year	\$2.50

Entered as second-class matter December 18, 1933, at the postoffice at Wheeler, Texas, under act of March 3, 1879.

NOTICE TO PUBLIC

Any erroneous reflection upon the character, standing or reputation of any person, firm or corporation, which may appear in the columns of this paper will be gladly corrected upon due notice being given to the Editor personally at the office at Wheeler, Texas.

THURSDAY, JULY 27, 1950

Editorial

A SALUTE TO 4-H FARM SAFETY

National Farm Safety Week is being observed throughout rural America, July 23-29. Therefore we feel that now is the time to salute another nation-wide safety activity in progress 365 days a year.

It is the 4-H and Home Safety program carried on by nearly half a million 4-H Club members between the ages of 10 and 21. We

are told that these youth—who conduct safety surveys of their home farms and neighboring farmsteads—have the best organized safety program in the rural field. They not only ferret out hazards, but follow through and correct thousands of unsafe conditions relating to farm machinery, livestock, homemaking, recreation, motoring, and scores of other things.

Since the project was launched on a national basis eight years ago, enrollment has increased five times. This would indicate that our farm boys and girls have steadily become more safety minded. It means, also, that in addition to the 4-Hers themselves, safety education has reached parents, residents of the local community, club leaders, and extension personnel.

So it seems a foregone conclusion that many times the half-million young folks taking part in the 4-H program are influenced and benefited. Perhaps this widespread flux of safety knowledge will prove to be a direct route to decreasing the 17,500 fatal accidents to farm people each year; or save some of the 35,000 farm buildings destroyed by fire; or put to constructive use the \$1,000,000,000 in losses annually represented by these disasters.

For furthering 4-H farm safety education, we take off our hats to General Motors for its interest in rural youth and its public spirited action in providing \$10,000 in awards annually; to the National Committee on Boys and Girls Club Work for arranging the program; and to the Cooperative Extension Service for directing the activity.

MANANA!

Well, start saving your money. And get on the social security rolls! A Mexico City dispatch says that for only \$116 a month, the pensioner can live in a colonial house overlooking the sea, have a maid, two gardeners and a troubadour to sing during dinner. Even in fashionable Acapulco you can get room and board for \$45 a month. There are no Mexican taxes on foreign-derived pensions. Food is cheap. Maids, cooks and laundresses can be employed for less than \$10 a month.

Here in America we are security-retirement crazy. The government is responsible. The irony of it is that the government which preaches security in old age makes it impossible to live here on what is granted. It has inflated prices so that a \$90-a-month pension won't last fifteen days. It would be amusing if a general exodus of Americans over sixty-five headed for Mexico. If that happens—to add more irony—the government will doubtless cut off their social security, after driving them there in the first place.

—From Dallas News

Church Calendar

FIRST BAPTIST CHURCH

Sunday School 10:00 a. m.
Morning Worship 11:00 a. m.
Evening Worship 8:00 p. m.
W.M.U., Tuesday 2:30 p. m.
Prayer Service, Wed. 8:00 p. m.
Teacher's Meet, Tues. 8:00 p. m.
We preach Christ crucified,
buried, risen, and coming again.
M. B. SMITH, Pastor

CHURCH OF CHRIST

Bible Classes 10:00 a. m.
Worship and Sermon 11:00 a. m.
Evening Worship 8:00 p. m.
Young Peoples Class,
Sunday 7:00 p. m.
Ladies Bible Class, Men 2:00 p. m.
Wed. Eve. Classes 8:00 p. m.
ERNEST GRIZZARD, Minister

THE METHODIST CHURCH

Church School 9:45 A. M.
Morning Worship 11:00 A. M.
Evening Service 8:00 P. M.
Prayer Meeting (Wed.) 8:00 P. M.
Church Night - First Wednesday
Methodist Men 2nd & 4th Thurs.
DARRIS L. EGGER, Pastor

CHURCH OF GOD

Old Mobeetie
Sunday School 9:45 a. m.
Morning Worship 11:00 a. m.
Willing Workers 2:30 p. m.
Tuesday
Young People's Service, 7:00 p. m.
Saturday
C. A. JAMES, Pastor

BRISCOE BAPTIST CHURCH

Sunday School 10:00 a. m.
Morning Worship 11:00 a. m.
First and Third Sundays.
Evening Worship 8:00 p. m.
Prayer Service 7:30 p. m.
Wednesdays, following First
and Third Sunday preaching
services.
Each and everyone is cordially
invited to attend each service.
REV. C. R. HOLT, Pastor

TWITTY BAPTIST CHURCH

Sunday School 10:00 a. m.
Morning Worship 11:00 a. m.
Evening Worship 8:00 p. m.
Mid-week prayer service 8:00 p. m.
NELSE D. WRIGHT, Pastor

KELTON BAPTIST CHURCH

Sunday School each Sunday at
10:00 a. m.
T. U. each Sunday at 7:30 p. m.
Preaching each Sunday at 11:00
a. m. and 8:00 p. m.
A. G. ROBERTS, Pastor

CHURCH OF THE NAZARENE

Sunday School 10 a. m.
Worship 11 a. m.
N.Y.P.S. 7:30 p. m.
Evening Worship 8:00 p. m.
Prayer Meeting Wed. 8:00 p. m.
C. D. CLIFFT, Pastor

ALLISON PENTECOSTAL CHURCH

Sunday School 10:00 a. m.
Worship 11:00 a. m.
Young Folks Service 7:30 p. m.
Worship 8:00 p. m.
Wednesday Night Prayer
Meeting 8:00 p. m.
REV. ROBERT ESTES, Pastor

FIRST METHODIST CHURCH

Church School 10:00 a. m.
Morning Worship 11:00 a. m.
M. G. F. Meeting 6:45 p. m.
Evening Worship 7:30 p. m.
Wed. Evening Prayer
Service 7:30 p. m.
You are Welcome
VERNON E. WILLARD, Pastor

BRISCOE METHODIST CHURCH

Sunday School Each
Sunday 10:00 a. m.
Preaching second and fourth Sun-
days 11:00 a. m. and 8:00 p. m.
A hearty welcome to all.
L. J. HELM, Pastor

ALLISON METHODIST CHURCH

Sunday School Each
Sunday 10:00 a. m.
Preaching first and third Sun-
days 11:00 a. m. and 8:00 p. m.
A warm welcome to all.
L. J. HELM, Pastor

ALLISON BAPTIST CHURCH

Sunday School 10:00 a. m.
Prayer Service 11:00 a. m.
Training Union 7:30 p. m.
Prayer Service 8:30 p. m.
REV. F. S. DRAKE, Pastor

KELTON METHODIST CHURCH

Church School 10:00 a. m.
Preaching 11:00 a. m. every third
Sunday
W.F. W.C.S. and Bible Study
7:30 p. m.
Preaching 7:30 p. m. every third
Sunday
H. E. LONG, Pastor



NATIONAL PRESS BUILDING
WASHINGTON, D. C.

By Anna Gaede

Since pork is a good meat buy these days, consider these tips. Cook it slowly for a minimum of shrinkage. Cook till well-done and there's no trace of "pinkish" color. Thyme "does something" to pork. Add a generous pinch of casseroles or to stuffings for chops or roasts. Wonderful flavor!

Plastic rain boots that tie on over women's shoes are headed for the market. They'll sell for about \$2 and are small enough to tuck into your purse.

Have you tried the vitaminized margarine which comes in the handy Measure-Pak? Each pound is divided into four bars, with each bar a unit of measurement. Inside of carton contains a simple chart showing how to eliminate most messy spoon and cup measuring.

Apple juice, we hear, is next to join dehydrated beverages.

While broccoli is enjoying its annual heyday, serve this delicious dish at least once. Arrange individual servings of cooked broccoli over slices of broiled or broiled ham. Top with sauce made by adding 1/4 cup milk slowly to 1/2 cup real mayonnaise in double boiler. Salt to taste. Lastly, stir in 1 tablespoon lemon juice and a bit of grated lemon rind. Serve hot. M M M M M - good!

Fashion tips for the women: Long dangling earrings are "in" for evening, of course; long gloves crushed below the sleeves are new; scarlet, yellow and navy are Spring favorites; tortoise will have Spring importance in bags, both as a trim and in its entirety. And bags are smaller.

ASSEMBLY OF GOD

Mobeetie, Texas
Sunday School 10:00 a. m.
Worship 11:00 a. m.
Junior Church 7:30 p. m.
Sunday Night Service 7:00 p. m.
Prayer Meeting Tues. 7:30 p. m.
Young Peoples Ser.
Thursday 8:00 p. m.
H. E. LEE, Pastor

FIRST BAPTIST CHURCH

Mobeetie, Texas
Sunday School 10:00 a. m.
Morning Worship 11:00 a. m.
Training Union 7:30 p. m.
Evening Worship 8:30 p. m.
Prayer Meeting Wed. 8:00 p. m.
JAMES M. BRYANT, Pastor

ASSEMBLY OF GOD CHURCH

Wheeler, Texas
Sunday Services—
Sunday School 10:00 a. m.
Morning Worship 11:00 a. m.
Evangelistic Service 8:00 p. m.
Wednesday Bible Study
and Prayer Meeting 8:00 p. m.
E. G. STEVENSON, Pastor

Newspaper Advertising Page

Children Should See Dentist Before School

"Now is an excellent time for school children of all ages to make a trip to their dentists' offices," Dr. Geo. W. Cox, State Health Officer reminds Texas parents. Since school progress is influenced by the pupil's health, which is in turn affected by mouth conditions, it is wise to visit the dentist during the summer vacation and obtain any needed treatment before school starts.

"It is dangerous to assume that there is no need for dental attention simply because a child does not complain of a tooth ache or the parent does not notice any cavities. Only careful examination by a dentist can justify such a conclusion."

Children entering school for the first time are particularly in need of dental attention. Usually they are at the age when the first four permanent teeth, the sixth year molars, appear. Because these erupt before the shedding of any baby teeth, they are often mistaken for baby teeth. Since these are important teeth they should receive early and regular attention by the family dentist.

Postponement of a visit to the dentist may result in pain and discomfort for the child later on. To avoid such suffering and to prevent the development of conditions

that may require more dental services at a later date, parents are strongly urged to have their children's teeth examined now. Prompt attention will allow time to correct needed corrections before school opens.

The Texas Agricultural Experiment Station has launched "plants" program. Plants from many parts of the state will be tested under Texas conditions to see if they can be produced in this state. Some 2,000 plants have been selected and are being grown.

OPEN AIR MARKET NOW OPEN

All kinds of fruits and vegetables for sale.

Anyone who has vegetables to sell, we will sell them for you.

RISNER'S MARKET

Mrs. Jim Risner and
Located in west edge of town
On Highway 122



HOMER L. MOSS

I am humbly grateful for the privilege of again serving as county attorney. Though without an opponent, your "friendly" vote Saturday's primary is something to be treasured for.

My pledge is full cooperation with the people and county officials.

HOMER L. MOSS

TO THE PEOPLE OF WHEELER COUNTY;

WHEN YOU COOK Electrically

HEAT HUGS THE BUT NOT YOUR KITCHEN

Your Electric Range is a real lifesaver in the summertime! Electricity's clean, radiant heat truly "hugs the pan" . . . to keep your kitchen many degrees cooler . . . even on the hottest day! It's quicker to cook electrically, too, because this same pan-hugging heat brings your food up to cooking temperature . . . fast! And there's lots more time for leisure when you have an Electric Range. Put the food on . . . set the accurate controls . . . your range does the rest, automatically!

Add up the advantages . . . clean, quick, food-stretching, cooler electric cooking makes July menu-planning a pleasure instead of a chore. See the many beautiful Electric Ranges at your dealer's . . . there's one for any size kitchen or budget. See for yourself how economical it is to cook electrically . . . through dependable, low-cost Electric Service.



SOUTHWESTERN PUBLIC SERVICE COMPANY
15 YEARS OF GOOD CITIZENSHIP AND PUBLIC SERVICE

FLATLUX
The wall paint MADE WITH OIL!

IN A GREAT BIG WAY!

AND NO WONDER IT'S AN INSTANT HIT . . .

- One coat covers most surfaces
- No laps or brushmarks
- Dries fast to a glossless finish
- No offensive odor
- Use room the same day
- A real OIL Paint . . .
- Not thinned with water

Now you can match woodwork with your wall color. Ask for the specially Matched Color Folder showing Flatlux . . . Satin-Lux . . . Gilt-Lux

A PATTERSON-SARGENT PAINT!

Cicero Smith Lumber Co.
Wheeler, Texas

There is no profit in feeding non-laying hens.
Newspaper Advertising Pays!

From where I sit ... by Joe Marsh

Take Your Choice

... that are now laying are early molters and poor. These non-producers should be moved from the flock for ...
... having a glass of beer or ale on occasion. Your "social beverage" may be a "Coke"—or buttermilk or maybe a cup of hot coffee.
... But enjoying our preferences is a right in this country and each of us is entitled to his own. The important thing is to respect that right in the true democratic spirit of understanding! As a matter of fact, what a tiresome old world this would be if we all did have the same likes and dislikes.
Joe Marsh
Copyright, 1950, United States Register Foundation



MISS JACKIE FARRIS, who will enter the "MISS TEXAS" Pageant in New Braunfels on August 4 & 5, poses here that she is well qualified to seek the title of "MISS TEXAS." With the title goes the "Miss Texas Scholarship Award" of \$500.00 and a shot at the title of MISS AMERICA in the Pageant to be held in Atlantic City in September.
Miss Farris was recently judged "Miss Del Rio" Texas, "Sweetheart of the University of Texas"; and crowned with MISS AMERICA at the San Antonio Fashion Regatta this year.

GOOD EQUIPMENT MAKES SEWING MUCH EASIER

Using the right sewing equipment and keeping it in good condition makes the sewing job easier, saves time and labor and permits the sewer to do more satisfactory work. According to Nena Roberson, associate extension clothing specialist of Texas A. & M. College, the right sewing machine, a work table, full view mirror, an ironing board, a sleeve board and iron. The small items of equipment should include shears, scissors, measuring tape, pins, thread, pin cushion and needles to take care of the different sewing jobs.
Good equipment, she says, doesn't remain useful over long periods of time unless it is properly cared for. Know your sewing machine; study the directions that came with it; learn how to set the new needles; to adjust the tension, the stitch and when and where to oil the machine. A sewing machine should be thoroughly cleaned and oiled at least twice each year, and moving parts will need oil more often.
Here are her suggestions on selecting some of the smaller pieces of equipment. The scissors should be made of good steel, the blades true and should cut all the way to the tip. The better grades of scissors and shears, she says, are held together with a nut and bolt instead of a rivet. This is desirable because they can be easily adjusted after sharpening or in case they need tightening. Scissors and shears should be kept to prevent rusting and the use of a wood pocket for storing is recommended.

should be used for the long stitches, fine needles for sewing fine fabrics and coarse needles for coarse stitching. Size 10 needles are probably best for sewing most dress weight fabrics and for fine hand sewing while a size seven or eight is more desirable for sewing the heavier fabrics.
Miss Roberson says the best pins for use on all sewing jobs are the slender, sharp pointed brass pins. They do not rust and can be used for years if they are kept clean and dry.
Sewing, she concludes, can be a task or a pleasure depending upon the kind and amount of sewing equipment you have and on the manner in which it is maintained.
Times Classifieds Get Results!

**Higher Octane SHAMROCK Gasolines
CycloPower
YOUR MOTOR**

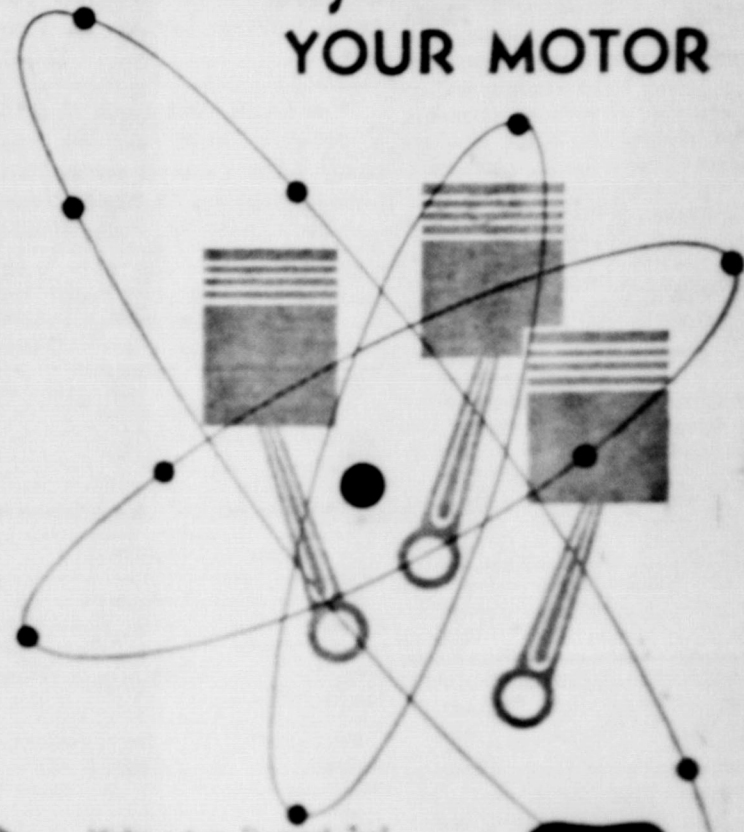

Higher-octane Shamrock Trail Master and Cloud Master gasolines burn smoothly and evenly... deliver a steady power thrust to each piston. Shamrock motor fuels with CycloPower are anti-rust motor fuels that prevent overheating and damaging the motor of your car or truck.
For flowing power, fast starts, rapid acceleration and economical operation, try Shamrock's Trail Master or Cloud Master today! They're CYCLOPOWERED for better performance!
ALWAYS A HEALTHY GOOD BRAND!
THE SHAMROCK OIL AND GAS CORPORATION
DALLAS, TEXAS

MANY THANKS

I want each and every one of you who supported me in Saturday's primary to know that I sincerely appreciate your voting me your County Judge again.
I have tried at all times to work for the best interest of Wheeler County as a whole. I have tried and shall continue to strive for efficient, economical administration of the county's business affairs, honest and fairly. If I have succeeded, it has been due to the wonderful cooperation you have given me. Please call on me any time I can be of assistance.

Sincerely,
G. W. HEFLEY
COUNTY JUDGE

Are You Getting This Extra Value At Places Where You Trade?

If you fail to collect Green Stamps, don't wonder what you miss a purchase, you're losing the extra value that might be yours. ...

The Firms Listed At The Right Give **GREEN STAMPS** FREE With Every Purchase.

- CLAY FOOD STORE
- OWEN'S SERVICE STATION
- RUSS DIET GOODS & VARIETY
- SERVICE CLEANERS
- WHEELER DRUG STORE
- WASH APPLIANCE & SUPPLY CO.
- LAWRENCE HATCHERY & FEED
- BRIDGES
- D'SPAIN GROCERY

WOW! IT'S A BIG 1950 **KELVINATOR "8"** WITH GIANT ACROSS-THE-TOP FROZEN FOOD CHEST!

Of course, you want a full-width freezer chest... and Kelvinator brings you a big new 80-cu. capacity in this beautiful refrigerator at a budget price! Plus all these other extra-value features you'll want in your kitchen:

- Extra-High, Extra-Deep Built-In Space!
- Plenty of General Storage Space for All Your Perishable Foods!
- Big, Deep 13-Qt. Moist-Cool Vegetable Crisper!
- The Dependability and Economy of the Kelvinator Patented Cold-Making Unit!
- Polystyrene - New Wonder Material - White Clear Through - on Heavy Interior Parts!

Look for the emblem of the "8-STAR" SALESMAN! IT MEANS BETTER SERVICE FOR YOU!

Get the Space! Get the Beauty! Get the Buy!
Get Kelvinator!
L. L. Jones Hardware & Implement Co.
ALLISON, TEXAS

**"YOUR CHEAPEST WAY TO BUY OR SELL"
WANT ADS**

RATES—15c per line (counting 5 words to line) for first insertion. Minimum charge, 45c; 10c per line after first time. Minimum charge 30c. Reader ads scattered among local items 15c per line each insertion. Cards that run every week 30c per column inch per week.

DISPLAY ADVERTISING—National rate, 42c an inch; Local Advertising rate, 35c per column inch, 28c per inch when 30 inches or more used each week during calendar month

FOR SALE
USED PIPE FOR SALE
 We have some used pipe and fittings for sale. Wheeler Gas Company. 22-tfc.
FOR SALE—4 choice Pure Bred Duroc Jersey Boar Shoats 1 Case 6-ft. one-way on wide steel wheels, in A-1 shape. 1 7-ft. Graham Hoeme with chisels, practically new. C. J. Van Zandt, 6 mi. W. 2 N. on Sweetwater Creek. 33-2tp.
Save That Crop
 Flea hoppers, boll worms, other insects in crop? See Bill Topper for custom spraying. 2 mi. east, 1 south. Prices reasonable. 29-tfc.
 Small modern house close in for sale. Located on 50-ft. corner lot. See Dick Guynes. 33-2tp.
FOR SALE—Peaches at my orchard eight blocks south of Bank. Harold Nash. 32-tfc.
FOR SALE—Some nice red bred glits. Lee Black, Wheeler. 33-1tp.
 Nearly new horse drawn John Deere mower for sale. See Lester Hathaway, Mobeetie.
 Plenty of Arizona Hegari, Plainsman maize, Red Top Sumac cane, seed all high germinated tested for sale at J. M. Lawrence Hatchery and Feed. 25-tfc.
FOR SALE—Grocery stock and fixtures, gas and oil. Located 9 mi. east of Wheeler on Hiway 152. Lease building. See W. A. Purnell. 32-2tc.
FOR SALE—One block of land in Wheeler, close in 180 fine, young peach trees on same. East front on Highway 83. See or write Lee Black, Wheeler. 33-2tp.
 If you can't trade with your neighbor give us your order for No. 1 alfalfa hay. Shelby Pettit. Phone 158, Wheeler. 27-tfc.
FOR SALE—'48 International H Tractor and equipment; 39 AC Combine; Case one-way, 6-ft.; International feed grinder; and bundle wagon. M. K. Levitt, 5 mi. east and 2 mi. north of Briscoe. 31-3tp.
MISCELLANEOUS
 Plan to open kindergarten and nursery school. Terms \$6.00 per month. Please enroll pupils before Aug. 15. Mrs. George Berry, Star Route, Wheeler. 33-1tp & 1tc.
 Monuments, grave covering, curbing and all memorial work. Will Warren. 21-tfc.
 Apartment for rent, 3 rooms with private bath. Phone 26-m. 33-1tp.
 Want to buy your scrap iron. Bob Rodgers, Wheeler. 32-tfc.
 House for rent for one or couple. Dr. V. N. Hall. 33-1tp.
 The best Dry Cleaning Service. We answer phone calls anytime. Phone 122. Mr. and Mrs. Henry Miller. 27-tfc.
 Corner Building; 40 x 20 for rent, 1 block west of bank, 3 doors west of Post Office. Wiley's. 25-tfc.
STRAYED—White face yearling. Underbit both ears. Rafter bar left hip. Notify Grady Harris, Mobeetie. 23-tfc.
BRUCE & SONS TRANSFER
 Local and long distance moving. Best equipment and vans. We have plenty storage space. Agent: North American Van Lines, serving the Nation. Phone 934, Pampa, Texas. 48-tfc.
CARD OF THANKS
 We would like to take this means of thanking everyone for the nice cards and flowers sent to Mrs. Waters during her recent illness.
 May God richly bless you all.
 The Fred Waters Family

Baseball
BRISCOE
 vs.
MOBEETIE
SUNDAY
JULY 30
3:00 P. M.
 at
MOBEETIE
DIAMOND

**To The People Of
Wheeler County**

Thank you for again electing me your County Clerk. I am aware of my responsibility to you, and assure you that the duties of the office will be attended to with diligence.

Sincerely,
Harry Wofford

Want MORE for your money?
THEN CHECK THESE IGA VALUES!
OUTSTANDING FRUIT and VEGETABLE "BUYS"!

... yes, you can always depend on IGA for foods that are fresh from the farm to you!

360 SIZE SUNKIST LEMONS	Dozen	29c
HOME GROWN BLACKEYE PEAS	2-Pounds	19c
HOME GROWN SQUASH	Pound	5c
DELICIOUS THOMPSON SEEDLESS GRAPES	Pound	25c
NEW CROP COLORADO CABBAGE	Pound	6c
CRISP GREEN SALAD LETTUCE	Pound	10c
U. S. NO. 1 CALIFORNIA SHAFER POTATOES	5-Pounds	29c

Finest Meats

For taste appeal and economy our meats can't be beat. Branded for Quality - Trimmed for Value!

SWIS STEAK
 Round Bone Arm
 An economy food with little waste
lb 73c

PLATE OR BRISKET BEEF RIBS	Pound	35c
100% PURE BEEF GROUND BEEF	Pound	53c
ECONOMY SUGAR CURED JOWLS BACON SQUARES	Pound	33c
ASSORTED CUTS BAKED LOAVES	Pound	49c
FRESH GROUND HAMBURGER	Pound	43c
ALASKA RED SALMON STEAK	Pound	69c
BONELESS PERCH FILLETS	Pound	35c
OCEAN WHITING FISH	Pound	29c
GOOD VALUE MARGARINE Colored Quarters Lb.		25c
DURKEE'S MARGARINE Colored Quarters Lb.		31c

SKINNER'S RAISIN BRAN	10-Ounce Package	15c
SKINNER'S RED-I-CUT MACARONI & SPAGHETTI	2 7-Ounce Packages	21c
PUREX LAUNDRY BLEACH	Per Quart	15c
	Half Gallon	27c

PURE APPLE JELLY	WELCH 10-Ounce Jar	15c
SNO-KREEM SHORTENING	IGA 3-Pound Can	79c
WHOLE DILL PICKLES	GOOD VALUE 27-Ounce Jar	19c
PORK & BEANS	VAN CAMP'S 2 No. 300 Cans	29c
FRUIT COCKTAIL	DEL MONTE No. 2 1/2 Can	39c
BARTLETT PEARS	ROSEDALE No. 2 1/2 Can	39c
RIPE 'N RAGGED PINEAPPLE	IGA No. 2 1/2 Can	39c
SURE-JEL Makes Jelly Jel Pkg.		11c
CINCH CAKE MIX 17-Ounce Package		39c
IGA WHOLE GRAIN GOLDEN CORN 2 No. 303 Cans		29c
KERR LIDS	dozen	1.00
CERTO	8-oz. bottle	29c
KERR MASON FRUIT JARS	doz. pts. 69c doz. qts. 79c	
ASSORTED FLAVORS JELL-O DESSERT	3-pkgs.	29c
FLAV-O-RITE COCOANUT BON BONS CANDY	12-oz. pkg.	39c
IGA FANCY SIFTED JUNE PEAS	2 No. 303 Cans	39c
FIRST PICK SPINACH	2 No. 2 Cans	29c
COMSTOCK SLICED PIE APPLES	No. 2 Can	19c
WELCH'S PURE GRAPE JUICE	24-oz. glass	39c
TRU-VU FANCY SHREDDED COCOANUT	8-oz. pkg.	29c

RITZ CRACKERS
 1 Pound Box
23c

MARSHMALLOW	1 Pound Cello Bag	29c
SWEET PICKLE	Full Quart Each	39c
MORTON'S SALAD DRESSING	Quart Jar	39c
TOILET TISSUE	24-Pkgs.	69c

CLAY FOOD STORE
 Phone 145 Free Delivery Wheeler, Texas

SCHILLING'S
MIXED PICKLING SPICE
 5-Ounce Package **15c**

to see Floyd Penning-gery at a Pampa hospital last week. He underwent sur-week.

Mobeetie Meditations

(Continued from Page 1)

Dance club house on Friday evening, July 14. Those attending were: Misses Francis Totty, Marylin Russell, Mary Carter, Bernice Carter, the honoree and hostesses, and Drew Godwin, Walter Hill, Marion Reed, Bill Godwin, Vernie Mixon, Douglas Corse, Jack Hefley, Dwayne Wells, and Bill Philipp. Cakes and cookies were served for refreshments. The party was chaperoned by Mrs. Clyde Gray, Mrs. Maggie Thompson and Mrs. C. B. Russell.

T. E. Lamson underwent surgery at Highland Hospital on Tuesday, and latest report is that he is making satisfactory progress toward recovery.

Guests in the Sam Thomas, Jr. home on Sunday were Mrs. Thomas' father and mother, Mr. and Mrs. Arthur Gidden of Memphis, a cousin, Mrs. Bob Dumnivan of Miami, Miss Gene Collier of Canyon and Cecil Davidson of Dumas. Mrs. Eva Myers had as her guests the past week, three of her grandchildren from Groom, children of Mr. and Mrs. Buck Lon-

don, and a granddaughter from Bakersfield, Cal. daughter of Mr. and Mrs. Earl Myers.

Nellie Johnson left Wednesday for Hollis, Okla., to visit her grandparents Mr. and Mrs. R. L. Craddock.

Wylie Davis, temporarily employed by the Cicero Smith Lumber Co. at Littlefield, spent the weekend with his family. He was accompanied home by Cecil Martin, grandson of the E. E. Johnstons.

Miss Virginia Greenhouse was a guest of her grandmother, Mrs. Lee McCasland of Wheeler, from Thursday until Saturday of last week.

Mrs. Georgia Taylor of Amarillo spent the weekend with her father and mother, Mr. and Mrs. W. R. Toier. Her son, Jerry, returned home with her for a visit of several days. Other visitors of the Tolers during the week were another daughter, Mrs. Clyde Cole and son, Mickey.

Mr. and Mrs. Homer Matthews attended the company picnic for employees of the Southwestern Public Service Co. at Amarillo

Saturday evening. They spent the night in the Gene Matthews home at Sanford, returning home Sunday evening.

Mrs. Carrie Ellis and Mr. and Mrs. Jack Ellis of Spearman, visited their niece and cousin, Miss Isabel Huseby last weekend. They stopped in town on their way home for a brief visit in the J. M. Hathaway home Sunday afternoon.

Miss Maurea Godwin spent last week in Amarillo in the home of her sister, Mrs. Norman Dysart. De Worl Dysart visited his grandparents here during that time.

Mr. and Mrs. Mac McCauley and family of Amarillo were guests of the L. D. McCauleys the past weekend.

Guests of Grandmother Patterson on Sunday were her daughter, Mrs. Ben Andrews and daughter and husband of Olton.

Mr. and Mrs. Gerald Scribner and children of Spearman and Mr. and Mrs. Dalton Scribner of Tulla were guests in the J. A. Scribner home Sunday.

Mr. and Mrs. Art Ridgway of Dumas visited his father, E. R.

Ridgway, and brother and wife, the Janios Ridgways this week.

Mr. and Mrs. Frank Converse and daughter and Mrs. Converse of Pampa, old time friends of Mrs. Clara Hathaway, were Sunday guests in her home.

Mr. and Mrs. Chas Mixon were

guests of the Warren Witts for dinner at noon on Saturday.

Mrs. J. E. Elliott and daughter, Miss Loyce-Elliott are visitors in the Baptist parsonage this week.

J. H. Scribner left Monday morning for several days at Hot Springs, N. M.

TO THE VOTERS OF PRECINCT NO. 1

I wish to thank each of you for your kind consideration of my candidacy for Commissioner, and especially am I grateful to those of you who saw fit to vote for me.

I have nothing but good will for each of the Candidates for Commissioner in Precinct No. 1 and I will endeavour to lend my support to the Commissioner chosen by you in the August Primary, in order that he make our Precinct a good Commissioner. The one that is elected will be worthy of our encouragement in the performance of his duties in our behalf.

Sincerely,

T. A. (Bud) Treadwell

SHOE CLEAN-UP

ODD LOTS OF LADIES SANDALS

\$1.00 Pair

ONE GROUP OF CHILDRENS SANDALS

At Clean-up Price of

\$1.00 Pair

RUSS DRY GOODS & VARIETY

Wheeler, Texas

TO THE PEOPLE OF WHEELER COUNTY

I would like to take this means to express my thanks for the courtesies extended me during my campaign for the office of County Clerk. I would especially like to express my appreciation to those of you who supported me.

Sincerely,

WENDELL MEEK

THANKS TO THE VOTERS OF WHEELER COUNTY

Thanks for the splendid support you gave me. I shall always be grateful.

TERRELL L. GUNTER

TO THE PEOPLE OF WHEELER COUNTY

Thank you very much for your splendid support in electing me your District Clerk. I will endeavor to conduct the affairs of the office in such a manner that will enable me to merit, in a small measure, your continued good will.

Gratefully yours,

HAROLD D. CALLAN

THANKS A LOT!

I wish to express my sincere thanks and appreciation to the voters of Wheeler County who gave me such splendid support in the primary election.

Further, I wish to congratulate my opponent for conducting a high type campaign.

I assure you that I will handle the duties of the Wheeler County Tax Assessor-Collector to the best of my ability.

-Thurman Rives

TO THE PEOPLE OF WHEELER COUNTY

I wish to thank each and every one of you for the fine support given me in Saturday's primary election. I am grateful for every vote cast in my favor.

I enjoy serving you fine people in the capacity of County Treasurer and any time I can be of service to you don't hesitate to call on me.

Sincerely,

PALMER SIVAGE

Many Thanks

I thank the people of the Thirty-First Judicial District for the splendid support given me in the recent primary.

I am indeed grateful for this and will try to conduct your court in a manner that will merit your continued support.

LEWIS M. GOODRICH
DISTRICT JUDGE



NET	Each	OREENE	25-lbs.
FREEZING MIX	10c	FLOUR	\$1.69
ENCH'S	4-oz. Can	CHUM	Tall Can
BLACK PEPPER	45c	SALMON	39c
dered Sugar or	2-1-lb. Boxes	KIMBELL'S	5-lbs. 10-lbs.
BROWN SUGAR	23c	CORN MEAL	37c 69c

PUCKETT'S

RECIPE OF THE WEEK

By Mary Lee Taylor

Wash Browned Potatoes

1 1/2 cups diced potatoes
1/2 cup fat milk
2 tablespoons finely cut parsley

1 1/2 teaspoons salt
1/2 cup fat milk
2 tablespoons finely cut parsley

Cook potatoes and onions together in shortening in frying pan 15 min., stirring as mixture browns. Add rest of ingredients. Cook slowly 10 min., until thick. Makes 4 servings.

You Will Need:

1/2 Milk, Potatoes, Parsley, Shortening and Onions.

WINKIST LEMONS
Size 29c

ADMIRATION OR BRIGHT & EARLY
TEA
With Tea Glass
1/4 Pound Each 29c

MERIT EGG MASH PELLETS
100 lb. Bag \$4.25

TREND SOAP POWDER LARGE BOX 19c

PUCKETT'S FOOD MARKET

SPECIALS FOR FRIDAY AND SATURDAY, JULY 28 AND 29

PLUMP AND MEATY 2-lb. Cello
RAISINS 35c

LAHOMA 3 No. 2 Cans
HOMINY 25c

ARMOUR'S No. 2 1/2 Can
PORK & BEANS 15c

HEARTS DELIGHT CALIF. 2 No. 2 Cans
SPINACH 29c

BABO	GLIM
Per Can 11c	Large Bottle 29c

VINEGAR 100-oz. Jug 33c

COMET 2-lb. Box
RICE 35c

POST 2-Pkgs.
SUGAR CRISPS 25c

PET 2 Tall Cans
MILK 25c

P & G SOAP 2 Bars 15c	LUX OR CAMAY SOAP 2 Bath Size Bars 21c
------------------------------------	---

MANY FARM PEOPLE INJURED IN ACCIDENTS

Were you or some member of your family among the more than one million farm people who were injured last year as a result of a farm accident? A friend or relative may have been included among the 17,500 who met death in some kind of farm accident during the same period. A majority of these deaths and injuries could have been prevented, says E. C. Martin, assistant state agent for the Texas Extension Service and chairman of the State Farm Safety

Committee, if those involved had only stopped to think.

He says that the latest available statistics reveal that farming has moved up from fourth to third place as the most dangerous way of making a living. In 1948, 55 deaths for each 100,000 workers engaged in agriculture were reported. Only the construction industry and mining and quarrying had higher occupational death rates.

The home is the scene of more accidents than any other part of the farm, and falls lead the list of causes. Animal accidents ranked second in the South and West while machinery accidents held second place in the Northeast and North Central section of the nation.

Martin points out that time lost as a result of accidents to farm people amounts to the time needed to plant, cultivate and harvest about one-half of the average annual wheat crop of the nation. Records show that an average of 20 working days are lost by each person injured. The cost in dollars for medical aid, time lost, and property damage from accidents and fires affecting farm people approximates one billion dollars per year to say nothing of the cost in human misery.

Martin says that something can be done to stop this needless loss. He cites as examples the fine records that have been made by the communities that are participating in community improvement programs. The families in these communities have organized for the purpose of making their communities better places in which to live and almost without exception farm safety has been one of their first considerations.

4-H club members in many counties have conducted farm safety surveys and have tagged with the "cross bone" sign all accident hazards they found on

the farm. Refugio county 4-H members last year were presented a plaque for having conducted the most outstanding program in the state.

Rural fire companies have been organized in several counties and extensive educational programs on fire prevention have been conducted by the extension service in cooperation with fire department officials and other interested groups.

Martin believes that farm people everywhere must become more conscious of the accident hazards that are present on every farm and in many homes. Corrective measures must be taken and every member of the family must be continually on the alert to see that hazards are removed before an accident happens. When safety on the farm and in the home is practiced every day by every member of the family, the accident rate for farm areas will drop, says Martin.

A New York experiment showed that the amount of soil lost on a 20 percent slope seeded to a continuous corn crop was over 300 times greater than on a slope protected by grass.

A modern grassland machine like the field forage harvester can automatically pick up, chop and load a wagon with up to 15 tons of grass an hour.

GOLDEN ANNIVERSARY OFFER

15% OFF

on all **Coleman**

FLOOR FURNACES

(Discount Applies Only to Retail Prices of Furnaces)

A wonderful opportunity now— to buy clean, automatic, warm-floor heating for your home next winter at a big saving.

LIMITED TIME ONLY—COME IN TODAY

ERNEST LEE HARDWARE



Build your new house, barn, garage or remodel old buildings with **CELOCRETE BLOCKS** (Steel Slag) and save 25 to 40% on 16-8x4x16-8x5x12. Come and inspect the houses just completed with **CELOCRETE BLOCKS CONCRETE BLOCK & TILE PLANT** — Wellington, Texas

THANKS

I would like to take this means of expressing my thanks and appreciation to you, the voters of Wheeler County, for the splendid support given me at the polls Saturday. Although I had no opponent I sincerely appreciate every effort in my behalf.

Working for you in the past has been pleasant, and I am very grateful for the many courtesies extended me. I will do my best to make you a good County Superintendent during my first elective term.

JESSE J. DYER

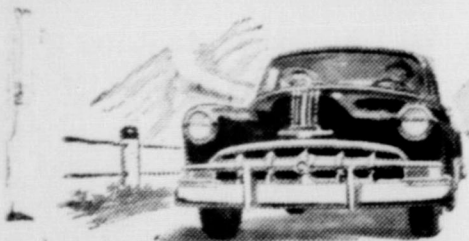

America's Lowest-Priced Straight Eight
Lowest-Priced Car with GM Hydra-Matic Drive
Optional on all models at extra cost.
The Most Beautiful Thing on Wheels
Power-Packed Six-Cylinder Engines—
Choice of Six or Eight
World Renowned Road Record for
Economy and Long Life

A Great Beauty—A Great Car!

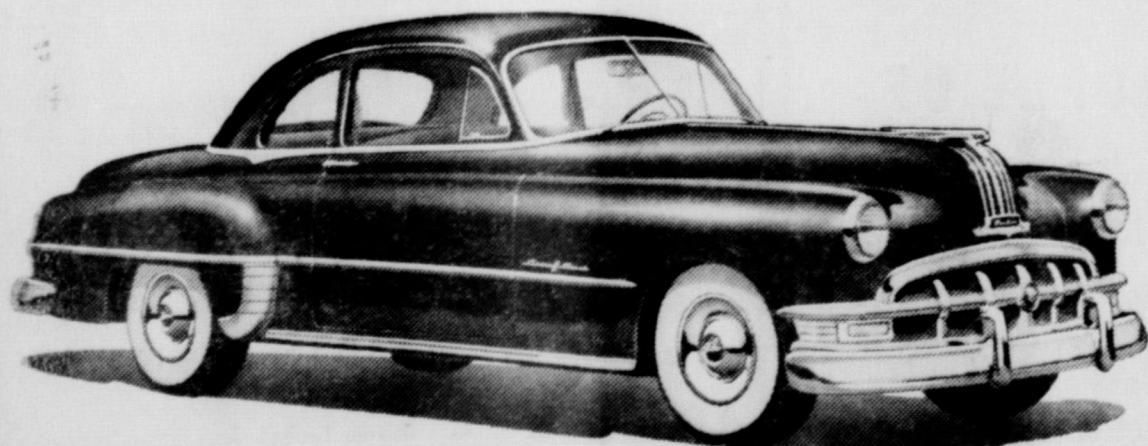

All great beauties have one thing in common—they stand strikingly apart from the crowd, like the wonderful Pontiac does!

Wherever you go, you see the new Pontiac. You are aware that this car asserts itself in any company. And at the same time Pontiac has inner qualities which are even more outstanding. Pontiac is built, from the bottom up, to be thoroughly good. Come in—see why you should be driving a Pontiac.

Dollar for Dollar
you can't beat a

PONTIAC

NASH APPLIANCE & SUPPLY CO.

Wheeler, Texas

CHECKERBOARD CHUCKLES • From Your Purina Dealer



CALL US TO CULL YOUR FLOCK
Make your flock more efficient. Cut your costs—don't feed loafers. We help you cull your layers—gradually your new pullets. Ask about our culling service.

WHEELER COUNTY PRODUCE ASSOCIATION
YOUR LOCAL CO-OP
Phone 142 — Wheeler — P. O. Box 12

BEAUTENA WILL BE GIVEN AWAY SATURDAY, JULY 29, AT 4:00 O'CLOCK AT OUR STORE.

Aggies Are Trying To Get Seats For Chapel

Twenty-five Texas Aggies on summer vacation take the field this month throughout the state in a campaign to insure themselves a seat in church at AggieLand this fall.

Answering a call from the Rev. Bob Sneed, director of student religious activities, A. & M. Wesley Foundation, these Aggies are seeking \$10,000 for pews in the \$150,000 Methodist chapel being completed this year at College Station.

Methodist students at A. & M. will furnish 50 pews for the new sanctuary, with each pew costing \$200. The 25 Aggie solicitors have been furnished cards identifying them as "authorized representatives of the Texas Methodist Student Movement and the A. & M. Wesley Foundation."

Urges the Rev. Mr. Sneed: "Have you ever thought what a church without pews would be like?"

Baler twine, first developed 10 years ago, has steadily improved. Some twine available today is so strong that it would take 1300 bales piled one on top of the other before the strands on the bottom bale broke from the tremendous pressure.

Baling as a method of "putting up" hay has increased from 14 percent of the crop in 1939 to more than 50 percent in 1949. Most of this is now baled automatically.

The trend toward growing more grass is just beginning to spread across the country. Yet nearly 200 years ago George Washington wrote: "My countrymen have too little knowledge of the profits of grassland."

Cold-resistant grasses are making possible year-round grazing in moderate climates. Heat-tolerant grasses are extending the Spring grazing period and limiting the slump in Summer growing.



You can walk in style and comfort in **KNAPP Aerotred SHOES FOR MEN AND WOMEN** with velvety-soft, air-cushioned innersoles and buoyant support to the arches. For substantial savings and Expert Factory Fitting Service, consult YOUR LOCAL SHOE COUNSELLOR. **E. D. GUYNES**, Box 183 — Wheeler, Tex.

MANY THANKS TO THE PEOPLE OF PRECINCT NO. 2

I wish to take this means of expressing my sincere appreciation for the support given me and votes cast in my favor in last Saturday's primary election.

I am happy to know that you have seen fit to re-elect me your commissioner and I promise that I will do my best to serve every portion of the precinct to the best of my ability.

Sincerely
W. E. MASON

BUSINESS AND PROFESSIONAL DIRECTORY

AUCTIONEER
SHELBY PETTIT
Will cry your sale any time or place
Phone 158—Wheeler, Texas

DR. JOEL M. GOOCH
OPTOMETRIST

C. J. MEEK
AGENT
INSURANCE
Night Phone 124, Day Phone 124

HOMER L. MOSS
LAWYER
Old County Agent's Building
WHEELER TEXAS

200 S. Wall Street
Phone 123
SHAMROCK, TEXAS

Dr. C. C. Merritt
CHIROPRACTOR
WHEELER, TEXAS
Equipped to give complete chiropractic services

THIS SPACE FOR SALE

Canadian Valley Production Credit Association's Representative

THIS SPACE FOR SALE

Protect Children's Health
GIVE THEM BORDEN'S

Fine Dairy Products
CHAPMAN DAIRY
Phone 70-J Wheeler

Association's Representative IS IN THEIR Wheeler Office

WATCH & JEWELRY REPAIRING

All work guaranteed
Shop located in building South Citizens State Bank
H. B. Grider, Jr.

Now Open For Business
OTIS REID GARAGE
Located on Highway 183
Wheeler, Texas

Law Offices of
Clifford Braly
Thomas C. Braly

INSULATE

with mineral rock wool
erstripping—Permanence
Curtis Pond SCHELL-MUNDY COMPANY
1708 W. 8th — Amarillo, Tex.
Phones
Office 2-8361 — Res. 3-8361

NOTICE!
WE SCALD HOGS ON MONDAY AND TUESDAY OF EACH WEEK.
Wheeler Lockers

208 Combs-Worley Bldg.
Pampa, Texas

OFFICE SUPPLIES AND STATIONERY AT THE WHEELER TIMES



DR. Wm. E. PENNINGTON
Optometrist

Office Located 2 doors west of Post Office
Wheeler, Texas

**J. L. Miller
In Air Force**

Jesse L. Miller the son of W. Miller of Ozark, re-enlisted in the Air Force for three years at Maxwell. He was discharged today by Leslie G. Mulzer, Maxwell office.

Sergeant Miller entered the Infantry at Ozark in 1939. After one tour of three years with the army, he transferred to the Air Force in 1942. His last station prior to his arrival at Maxwell in November 1949 was at Scott AF Base, Illinois. The sergeant served in the Far Eastern Air Forces in 1948 and 1949 where he was stationed in Japan and Guam. At



HAROLD CALLAN was elected District Clerk of Wheeler County in last Saturday's primary election by defeating Coene Carter Smith with a total of 1732 votes as against 993 for Mrs. Smith. Harold, who is the son of Mr. and Mrs. M. V. Callan, is a Wheeler boy. He is a veteran of World War II and is married and the father of a small daughter.

Maxwell he is performing the work of supply inspector in the 3802nd Supply Squadron.

Sergeant Miller is married to the former Miss Wilma Hogan of Mobeetie. They have two sons,



THURMAN RIVES won the democratic nomination for Tax Assessor-Collector of Wheeler County in Saturday's primary election by beating out Terrell Gunter in one of the most closely contested races in the county. Rives, who resides at Shamrock, is a young Wheeler county and is a veteran of World War II. Rives is married and the father of a small daughter. Rives polled 1538 against 1371 for his opponent.

Waylon, age 7 years and Larry age 2 1/2.

A Child May Dare So Drive With Care!

**SAW FILING
and
RETOOTHING**

I am now equipped to retooth hand saws to any number of teeth desired, from 4 1/2 to 16 points; crown or straight edge. ALL WORK GUARANTEED!

R. St. John

Mobeetie, Texas

**Let Us Handle Your
Real Estate Loans**

If you want to refinance or buy FARM, RANCH or CITY PROPERTY

See us for low-rate carrying charges

We represent some of the largest mortgage buyers in the country.

W. H. (BILL) WALKER

112 W. 2nd. Street

Shamrock, Texas

**TO THE PEOPLE OF
WHEELER COUNTY**

I am deeply grateful for the splendid vote that you accorded to me in last Saturday's primary, and bear absolutely no ill will to those who did not see fit to support me.

It is my sincere hope that you have made a wise choice in the election of Mr. Dorman and that you will whole heartedly stand behind him, (as I intend to do) to the end that the county will have the best of law enforcement. Let us all congratulate him on his victory.

JESS SWINK

**NOW IS TIME
TO CULL FLOCKS**

Hens that are not laying now are likely to be early molters and thus poor layers, and there is no profit in feeding hens that do not produce eggs, says professor E. D. Parnell of the poultry husbandry department of Texas A. & M. College. These non-producing hens should be removed from the flock by culling and now is a good time to do the job, he adds.

Poultrymen who maintain breeding flocks and produce hatching eggs should keep birds that are good representatives of the breed and are free from standard disqualifications. Breeding birds must also be free of diseases, such as Pullorum, that are transmitted through the hatching eggs. For this reason says Parnell, health is more important in the breeding flock than in a flock that is kept solely for egg production.

Another point that should be given consideration at the time of culling, says Parnell is the age of the birds. In some farm flocks the old hens may be finishing a year of production and in the same flock will be pullets that were hatched this past spring. Parnell says to handle this situation just as if you were culling two separate flocks. The old hens should have frayed, worn plumage, and well faded beaks and shanks while the pullets would be expected to have bright, clean new feathers and yellow shanks.

If the entire flock is culled, it is best to do the job during the early morning hours or late in the afternoon or even at night. The job should be done quickly yet carefully, says Parnell. Too much handling during hot weather, he continues may cause a drop in egg production.

While you are checking such production characteristics as red combs, faded beaks and shanks, worn plumage and soft abdomens, look for vitality and health in the birds. Bright, full eyes are a mark of vigor and good fleshing and general activity are signs of good

health. The high producing birds will also have big bodies.

Parnell says that after pullets reach six months of age and have developed good bodies, they should start laying and should continue to lay for at least six months. When they quit laying for any reason other than the yearly molt, they should be culled. He suggests culling the pullet flock once each month or else using a catching

hook to pick up those birds that appear to be out of condition.

A strict culling program is one way to cut feed costs, maintain high production and increase the net return from your poultry flock.

Today's automatic twine-tying balers can loop two strands of twine around a bale and tie two knots all automatically, in less time than a man can tie one knot.

You Never Saw
**SO MUCH REFRIGERATOR
FOR SO LITTLE MONEY!**



MODEL U-87

- 8.7 cu. ft. Space; 14.9 sq. ft. of Shelves.
- Bottle Shelf Holds 12 Quart Milk Bottles.
- Big Frozen Food Locker Holds 35 Pounds.
- Egg-O-Mat Dispenses 16 Eggs. 1 or 2 at a Time.

\$239.95

CONVENIENT TERMS

HIBLER IMPLEMENT CO.
PHONE 151
WHEELER TEX.

**You're money ahead 4 ways
with a new Chevrolet truck!**

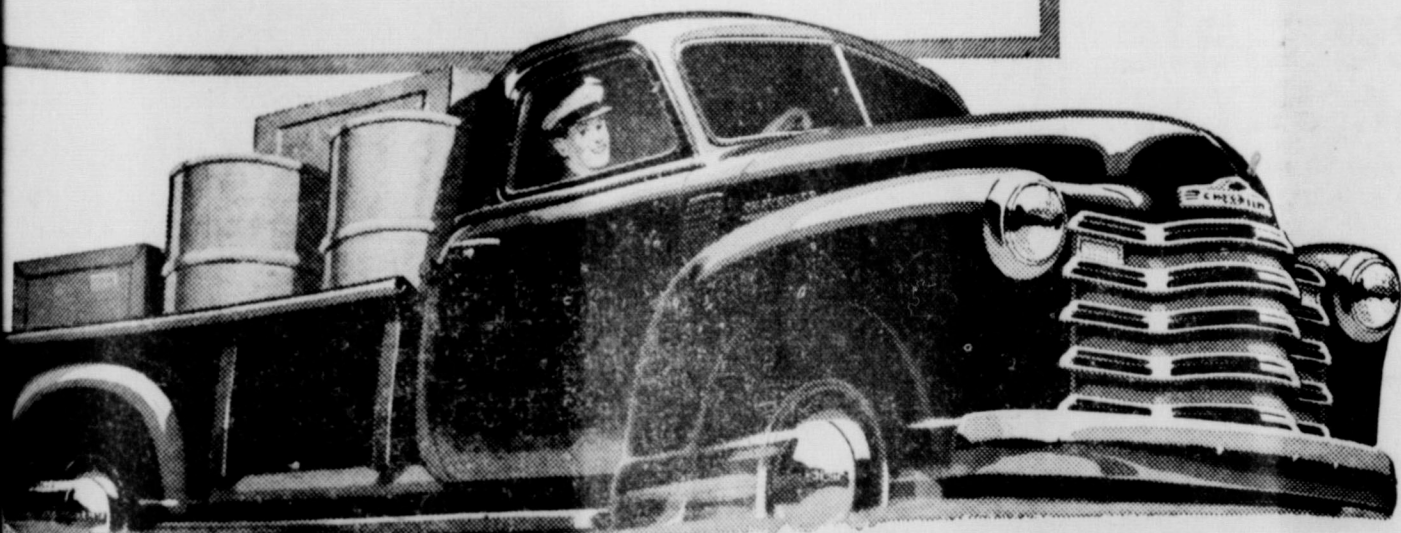

FIRST—Chevrolet's low purchase price means you're money ahead to start. SECOND—Chevrolet's great, action-packed Valve-in-Head engine plus the sensational new Power-Jet carburetor provides high-powered performance at low cost per mile. THIRD—there are rugged Advance-Design features that lower your maintenance by keeping Chevrolet trucks on the road and out of the shop! And FOURTH—because these value-loaded trucks are preferred over any other make, their resale value is right at the top. Yes, you really save all around on a Chevrolet truck. Come in and get the full facts. Let us prove that—whatever your hauling need—you'll be money ahead with a Chevrolet truck!



ADVANCE-DESIGN TRUCKS
WARE CHEVROLET COMPANY
Wheeler, Texas



for Long-Lasting Pep!

Life begins at 50,000 miles . . . when you OIL-PLATE the engine of your car with new Conoco Super Motor Oil!

Proved by 50,000-Mile Road Test! After a grueling 50,000-mile road test, engines lubricated with new Conoco Super Motor Oil showed virtually no wear at all . . . an average of less than one one-thousandth inch on cylinders and crankshafts. Proving that new Conoco Super Motor Oil — with proper crankcase drains and regular care — can keep new-car pep, new-car performance, year after year!

Come in and let me tell you about "50,000 miles no wear!"



© 1950 CONTINENTAL OIL COMPANY

**COME IN TODAY AND LET US PUT SOME OF THAT
CONOCO SUPER MOTOR OIL
IN YOUR CAR FOR LONG LASTING PEP**

WASHING—LUBRICATION—TIRES—TUBES—BATTERIES—ACCESSORIES

—We Give S&H Green Stamps—

EBB FARMER SERVICE STATION

Phone 128

Wheeler

LEGAL NOTICE

CALL FOR REPUBLICAN COUNTY CONVENTION WHEELER COUNTY, TEXAS.

July 29, 1950
To the Republican Voters of Wheeler County:
Pursuant to law, in compliance with instructions of the Republican State Executive Committee of the State of Texas, including the call for Republican State Convention of August 8, 1950, and the instructions of the Republican

Executive Committee of Wheeler County, Texas, a convention of the Republican voters of said County is hereby called to meet in the Court House in the City of Wheeler, Texas, at 2:30 P. M. on the 29th day of July 1950.

The purpose of this convention: (1) To elect delegates and alternates to the Republican State Convention to be held Aug. 8th 1950. (2) Such other business that may come before the Convention.

H. R. Anderson, County Chairman 33-1tc.

Mr. and Mrs. Sam Watson and grandson, Jimmy Jamison, were visitors in Amarillo Friday of last week.

Guests in the F. J. Noah home over the weekend were Mr. and Mrs. Carl Ramsey, Olney; Mr. and Mrs. Orville Kohler, Jerri and Patti of Canton Ohio; Mr. and Mrs. Bob Noah, Nickie and Kay; Mr. and Mrs. Bill Sides and Barbara, Mrs. Joe Hardcastle, all of Amarillo; Mr. and Mrs. Harold Hardcastle of McGregor, Mr. and Mrs. Harry Wofford and Mr. Ed Watson of Wheeler.

Mrs. J. E. Cook, a former resident of Wheeler who lives in Denton now, is visiting friends here this week.

Two Things That Go Together—Coke and 5¢



MANY THANKS

This is just to thank my good friends for your support which you gave me last Saturday. I want to thank every one that helped in any way.

W. E. GAINES

WHEELER VS. SHAMROCK BOX SCORE

Player	AB	R	H	E
Green, rf	0	0	0	0
Richerson, rf	0	0	0	0
Risner, rf	0	0	0	0
Beaty, rf	1	1	1	0
Henderson, rf	1	0	0	0
Hyatt, ss	5	1	2	0
McNeil, cf	4	1	3	0
Gaines, cf	0	0	0	0
Holdeman, 2b	4	0	2	0
Stephens, 1b	4	1	1	0
Bowles, 3b	4	3	2	1
Cosper, lf, p	1	0	0	0
Vanpool, c	3	2	1	0
Robertson, c	0	0	0	0
West, p	4	1	0	0
Totals	32	10	12	1

Player	AB	R	H	E
B. Cook, lf	3	0	1	0
Tallant, 2b	3	0	1	1
McCormick, ss, c	4	0	1	1
Wells, 1b	4	0	0	0
Lister, cf	4	0	0	0
Martin, 3b	2	0	0	0
Bryan Close, rf	3	0	0	0
Cook, rf	1	0	0	0
Abbott, c, p	4	0	2	1
Bybee, p	0	0	0	0
Hendricks, p	2	0	0	1
Close	2	0	0	1
Totals	32	0	5	5

2b Hits, McCormick, McNeil.
3b Hits, Holdeman.
HR, Stephens, Vanpool.

Mrs. W. R. Richardson of Wheeler and Mr. and Mrs. James E. Richardson of White Deer returned to their homes Monday after visiting the past eight days with Mrs. S. W. Harris and family of Norco, Calif.

Mr. and Mrs. I. C. Thurmond of Amarillo were seen visiting in Wheeler Tuesday.

Mr. and Mrs. Leslie Thompkins and daughter of Celeburne left Wednesday afternoon after visiting relatives in Milwaukee, Wis. and Chicago, Ill. the past ten days. While there they attended a family reunion of the Adam's family.

Ruth Bostick of Mobeetie visited last week with Lanora Clark. They were entertained on Wednesday afternoon with an outdoor party at the City Park by Mrs. Clark. Also present was Zinna Kay and Francis Cole and Faye Remmer. Mrs. Tom Forrest and children of Lubbock returned home Sunday after having spent last week here with her parents, Mr. and Mrs. J. F. Shaddon and other relatives.

Mr. and Mrs. W. W. Adams and two grandsons, Robert and David Adams of Shamrock, returned.

ROGUE THEATRE

FRIDAY AND SATURDAY—

"Silent Conflict"

—starring—
Bill Boyd

PREVUE SATURDAY NIGHT—
SUNDAY AND MONDAY

"Four Faces West"

—starring—
Joel McCrea, Frances Dee and Charles Bickford

WEDNESDAY AND THURSDAY—

"The Lady Takes A Sailor"

—starring—
Jane Wyman and Dennis Morgan

To The Voters Of Precinct No. 1

I would like to thank everyone of the voters who gave me their support in the Democratic Primary Election held Saturday. Your vote made it possible for me to be in the runoff election August 26.

I would also like to thank my opponents for their splendid cooperation and the gentleman like manner in which they conducted their campaign.

Your vote and influence will be greatly appreciated in the coming election.

THANKS

CLIFFORD WALSER

THANK YOU!

I wish to express my sincere appreciation to my friends for their splendid support in the recent primary election. I pledge myself to discharge the duties of my office . . . and your sheriff . . . to the best of my ability.

—George V. (Bus) Dorman

TO MY FRIENDS IN THE 31st JUDICIAL DISTRICT

Thanks a million for your support in my unsuccessful race for District Attorney. I am especially grateful for the wonderful vote I received in Wheeler and Hemphill Counties where people were better acquainted with me. It is my goal to become acquainted with even more of the people of the District in the next two years and this is my bid for your vote and influence in the race two years from now.

Again let me say THANK YOU FROM THE BOTTOM OF MY HEART.

Sincerely,
GUY HARDIN

REFRESHMENTS TO YOUR TASTE



Any day . . . any hour . . . our sodas, ice cream and other sweets are sure to be just what you want and need!

Our delicious ice cold refreshments hit the spot always! Keep you cool and happy on the hottest days. Come in today—for one of our refreshing treats.

CITY DRUG STORE

OUR MID-SUMMER

Clearance Sale ENDS SATURDAY, JULY 29

We are adding the following items to those which were listed in our sale ad last week.

GOOD QUALITY

WASH CLOTHS Each **5¢**

MEN'S SANFORIZED

DRESS SHIRTS

Sizes 14—17 Special **\$1.98**

ONE GROUP OF MEN'S

OXFORDS AND WORK SHOES

1/2-PRICE

NEW FALL GOODS

Many items of new fall goods are arriving daily including: Ladies Coats, Dresses and Shoes; Men's Marx-Made Suits; and new piece goods in prints, gingham and corduroy.

McILHANY'S

"For Everything You Wear"
Wheeler, Texas

CREAM PRODUCERS!

Hot summer days are rough on cream; so, we urge you to sell your cream as often as possible.

Do you know that the Federal Food and Drug Administration has a new method of testing butter? They can definitely determine the quality of cream in butter.

The above is why we urge you to produce cream under sanitary conditions and keep it cool. Sell cream that you would eat the butter made from it yourself.

Thanks for your past cooperation.

Wheeler County Produce Association