





# J-LEE DEPARTMENT STORE



## GIGANTIC DRESS EVENT!

Just received over 100 new summer dresses, sheers, linens and pima broadcloth. About twelve styles to choose from. Sizes 9 to 15, 10 to 20 and 14 1/2 to 24 1/2. We are glad to be able to bring these dresses to you for less than half their regular selling price.

FRIDAY AND SATURDAY ONLY **\$4.99**

A REPEAT PERFORMANCE ON

## Piece Goods

- Everglazed Pencord
- Tissue Chambray
- Washable Rayons
- Waffle Pique
- Clokay
- Plaid Gingham

And many others. Many of these fabrics are crease-resistant and all of them are washable.



**50c yd.**

## PUCKERED NYLON

100% nylon, 46" wide. Five colors to choose from. A fabric you would expect to pay \$2.50 a yard for.

NOW **\$1.49 yd.**

Just received new shipment of Ladies Swim Suits. Both two piece and one piece. Nylon or rayon.



## Peddle Pushers

Made of faded Denim.  
Sizes 10 to 18.  
Several colors to choose from.  
Ideal for summer wear.

**\$3.98**



FOR MEN

## SPORT SHIRTS

Skip dent or printed seersucker. Sizes small, medium and large. Well known brands.

**\$1.47**

NEW, LOW PRICE ON

## SHEETS

Sizes 81x99, type 128. The famous Foxcroft and Garza brand.

**\$1.79**

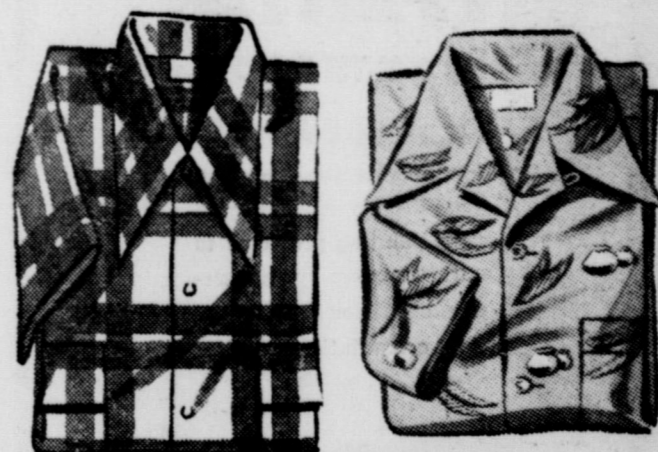

## SPORT SHIRTS

FOR BOYS

Printed seersucker, needs no ironing. Sizes 6 to 16.

Reg. \$1.98 Value **NOW \$1.00**

## Nylon Curtains

Made of 100% nylon. Needs no ironing and dries in just a few minutes. Size 90"x90".

**\$4.98**

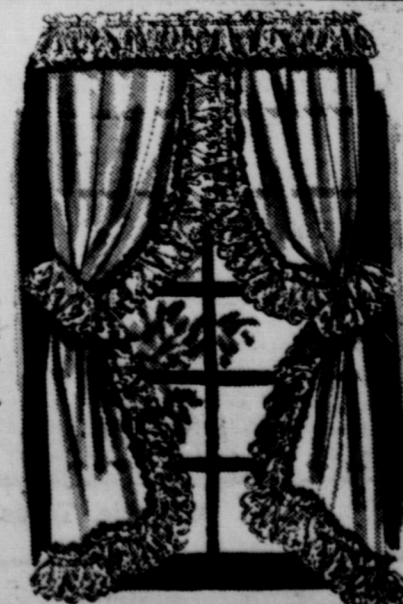

Something New In

## Drapes

PEBBLE-TEX

This is an embossed plastic which looks like a textured cloth. Size 27" wide 90" long. Several patterns to choose from.

**\$1.98**

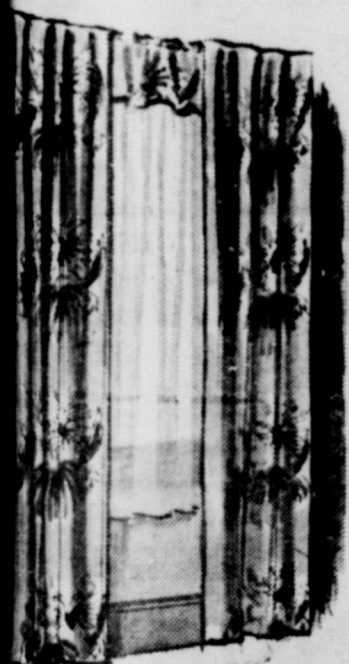

## BATISTE BLOUSES

batiste, all over eyelete batiste, tucked batiste and broadcloth. Several styles. Sizes 32 to 40. The blouses were made to retail for twice this price.

Friday and Saturday **\$1.98**

**DEKLE MOTOR CO.**  
SALES-SERVICE

The following new and used cars and trucks are now on display in our Wheeler lot which is located at the intersection of Highways 83 and 152.

1950 Dodge 4-Door, radio, heater and white sidewall tires.  
1949 Studebaker 2-ton Truck, 2-speed axle and grain bed.  
1952 New Dodge Cornet, 4-Door, Loaded.  
New Pickups and Trucks, any size you may need.

**Dodge "Job-Rated" Trucks**  
Intersection of Highways 83 and 152  
Phone 246  
Wheeler, Texas

**KIWANIS NOTES**  
By Dr. C. C. Merritt

Shamrock's C. V. Wood, field worker of the State Department of Public Welfare, was the club's only guest Monday. We were happy to have Mr. Wood with us.

Although it was the 7th our program was for the 4th. Good old Homer, good boy that he is, delivered the address... fine speech it was, too. Homer always makes good speeches.

**VOL-SCOR**  
Blocks—8x8x16, 4x8x16  
FHA Title I. Repair Loans \$300 to \$2500—3 years to pay No down payment. Bring deed Aluminum or Steel Windows Double hung or casement Titekote Water Repellent Paint

**LOVE STAR**  
Builder Supply  
P. O. Box 122  
1508 S. 10th St. WHEELER, TEXAS Phone 145-27

The club is making an effort towards getting blood for the Red Cross. It is a worthy undertaking as well as one that will take a great deal of planning and work. You may be hearing more about this soon.

This morning, July 9th it is, I feel very much like putting up the stove. Wow, who ordered such an extreme change of weather anyhow? He must have been very nervous or else is just naturally a radical. Put him on the line and let me talk to him. I'll tell him that we wanted it just to cool off not to freeze down. Why, even this typewriter is stiff this morning. This sounds like it may be the mayor's order. He should be more moderate hereafter.

**Kelton WMS Holds Regular Meet Monday**  
Kelton Baptist W.M.S. met at the church Monday, July 7.

"Faith of Our Fathers" was selected for the opening song.

Mrs. J. A. Tucker presided over the business meeting.

Inspirational thoughts were gained by hearing Mrs. C. D. Davis give the devotional.

During the absence of the Mission Chairman, Mrs. Briley, Mrs. Wilson Hill took charge of the Royal Service lesson, "Liberty and Justice For All."

Mrs. F. L. Rathjen dismissed the group by leading in the closing prayer.

Those on the program were: Mesdames J. A. Tucker, C. D. Davis, F. L. Rathjen, W. Twigg, Wilson Hill, T. B. Killingsworth and J. F. Rathjen.

**Quality PAINTS**  
for EXTERIOR  
for INTERIOR

Planning is the secret of good decorating. Bring all your painting problems to our complete paint department for color styling, consultation and first quality materials.

**LARRY PLANNY SAYS:**  
WE ALSO STOCK...  
INSIDE ENAMELS - WASHABLE WALL PAINTS - VARNISHES & STAINS - BRUSHES  
LINSSEED OIL - CEMENT PAINT - BARN PAINT  
PATCHING PLASTER - CRACK FILLER  
PAINT REMOVER

**CICERO SMITH Lumber Co.**  
Mobeetie, Texas

**QUALITY SERVICE**

**IGA** Delicious Summertime Coolers...  
**Iced TEA or COFFEE**  
provides real refreshment on hot summer days. So, pause... relax... and enjoy the best.

**NATIONAL ICED TEA WEEK**  
FEATURE  
FIRST PICK  
**ICED TEA BLEND**  
4-oz. Tumbler  
**32c**

IGA New York  
**APPLE SAUCE**  
2-303 Size Cans  
**29c**

**Betty Crocker**  
**Ginger Bread Mix**  
**25c**

**SUGAR**  
**10 lbs. 79c**

**LIPTON'S TEA** 1/4 lb. **31c** 1/2 lb. pkg. **61c**

**LIPTON'S TEA BAGS** Pkg. of 16 **20c**

**LEMONADE BASE** Real Gold 2--6-oz. Can **25c**

**PINEAPPLE** IGA Crushed Hawaiian No. 2 Can **28c**

**IGA FLOUR** **25-lbs. \$1.80**

**Pure Lard** 25-lb. Can **\$2.59**

**Betty Crocker**  
**Ginger Bread Mix**  
**25c**

**FROZEN FOODS**  
FOR QUICK COOLING MEALS

LIBBY'S FROZEN  
**Strawberries** 10 1/2-ounce Pack **29c**

LIBBY'S  
**Frozen Spinach** 12-ounce Pack **21c**

SNO-CROP  
**Broccoli** 12-ounce Pack **25c**

DESSERT TOPPING  
**Reddi Whip** 49c

LIBBY'S  
**Frozen Peas** 10-ounce Pack **21c**

CORN KING  
**SLICED BACON** 41c

SUGAR CURED  
**HAM HOCKS** 29c

**MEATS FOR SUMMER MEALS**

**BAKED LOAVES**  
Star Assorted Cuts  
For Picnics and Snacks  
Pound **49c**

**VELVETTA Cheese** 2-lb. Box **98c**

**LOIN ENDS** Pound **47c**

**Pork Roast** LEAN AND STREAKED Pound **25c**

**Salt Meat**

CALIFORNIA BING  
**CHERRIES**  
12-pound Lug  
**\$3.19**



**SUNKIST Lemons**  
CALIFORNIA  
6 for **27c**

**Borden's INSTANT COFFEE**  
2-oz. Jar  
**49c**

U. S. NO. 1 CALIFORNIA  
**Shafter Potatoes** 4-pounds **27c**

LARGE EARS  
**Fresh Corn** 6 for **25c**

**Tide**  
Large Size  
**25c**

**CLAY FOOD STORE**  
Phone 145  
Wheeler, Texas

REMEMBER EVERY WEDNESDAY IS DOUBLE STAMP DAY ON ALL GROCERY PURCHASES OF \$2.50 OR MORE!

CHEAPEST VAN...  
15c per line (cc...  
Minimum charge...  
charge 30c. Re...  
line each inserti...  
inch per weel...  
ADVERTISING...  
ising rate, 35c...  
or more used...  
OR SALE...  
LE—Thrashed...  
1 1/4 miles eas...  
Zeb Baird's pla...  
2...  
Installed an ice...  
d have more ice...  
so, will sell ice...  
who needs them...  
NUT...  
TER...  
TUCKER...  
RTENI...  
Carten...  
ON'S...  
TEE...  
AVORS...  
L-AID...  
NTE...  
APPLE JU...  
Can...  
EN VALL...  
ATO JUIC...  
ee Cans...  
BOWL FRENCH...  
SING...  
BOWL...  
D DRESS...  
BOWL SANDV...  
AD...  
S...  
E JELLY...  
NE...  
ING...  
annon Face Ch...  
EZE...  
SER...  
K...  
IVE DOUBL...  
EVERY...  
A PURCHA...

**CHEAPEST WAY TO BUY OR SELL' WANTED ADS**

15c per line (counting 5 words to line) for first insertion. Minimum charge, 45c; 10c per line after first time. Charge 30c. Reader ads scattered among local items in each insertion. Cards that run every week 30c per inch per week.

ADVERTISING—National rate, 42c an inch; Local advertising rate, 35c per column inch, 28c per inch when more used each week during calendar month

**FOR SALE**  
 5-ft. General Electric refrigerator in good condition for sale. Watson Burgess. 30tc.  
 Good 2-room house, 2 lots, located 1/2 block from laundry, 1 block from Post Office, 1 1/2 blocks from grocery store for sale cheap. Ideal for elderly couple, see or write Quintis Godwin, Mobeetie. 29-3tc.

FOR SALE—Farnall M. tract-or, good shape, guaranteed, at a bargain. Farmer's Equity Service, Inc., Mobeetie. 31-tfc.

Several good used refrigerators and one good used washing machine for sale. Wheeler Radio and Refrigerator Service. 27tfc.

FOR SALE—1 good milk goat. J. R. Reed. 30-3tp.

FOR SALE OR TRADE—5-room modern house and half block of land. Cecil Denson. 27-tfc.

FOR SALE—2 good dairy cows, be fresh in a few days. Riley Eudey, 6 miles southwest of Mobeetie. 30-2tp.

My equity in 2-bedroom house in Wheeler for sale. Bob McNeill at Ware Chevrolet Co. 23-tfc.

stoves, change to a Hardwick today. Wiley's 45-tfc.

**MISCELLANEOUS**  
 7-room house on South Main St. for rent. Chris McClain. 30-2tp.

FOR RENT SOON—Two room modern house for couple. Dr. V. N. Hall. 27-1tp.

Need man to work night and one to work Sundays. Apply Bill Owen. 28-tfc.

Monuments, grave covering, curbing and all memorial work. Will Warren. 21-tfc.

**SPECIAL NOTICE:**  
 Beginning with the first primary election, July 26, 1952, future elections of Wheeler Voting Box No. 3 will be held at the Wheeler Gymnasium. This includes all primary, special and general elections. Signed,

**A. B. Crump**  
 County Democratic Chairman  
**G. W. Hefley**  
 County Judge 24-10tc

Apartment for rent. Wheeler Gas Co. 22-tfc.

WANTED: 100,000 rats to kill with Ray's Rat Killer, Warfarin and Squill. City Drug and Wheeler County Produce Ass'n. 26-10tc.

**BRUCE & SONS TRANSFER**  
 Local and long distance moving. Best equipment and vans. We have plenty storage space. Agent: North American Van Lines, serving the Nation. Phone 934, Pampa, Texas. 48-tfc.

Mr. and Mrs. Fred Farmer's daughter and family, Mr. and Mrs. Gene Miller and baby daughter, Paige, of Amarillo spent the holiday weekend in the Fred Farmer home.

**FARM AND RANCH LOANS WANTED**

By Largest Mortgage Byers In America

All our dealings are strictly confidential, No Red Tape, we can arrange a loan for you that you can pay off at any time from Farm & Ranch Income. Not a cent bonus or Penalty. Lowest interest rates.

See W. H. Walker Agency in Shamrock, Texas or Call 275 for convenient time you can come over.

**W. H. (BILL) WALKER**

112 W. 2nd. Street Shamrock, Texas

**LEGAL NOTICE**

THE STATE OF TEXAS  
 To any Sheriff or any Constable within the State of Texas.

GREETING:

You are hereby commanded, by posting a copy hereof at the courthouse door of Wheeler County, Texas for not less than 10 days before the return date hereof exclusive of the first day of service by so posting, to cite all persons interested in the estate of Jesse B. Davidson, deceased, and you are further commanded to cite Le Dawn Sciortino, Joan Felton, and Clarence Davidson, who are all non-residents of this state, as heirs at law of Jesse B. Davidson, deceased, by making publication of this citation one time not less than 10 days before the return date hereof in a newspaper such as is required by law, published in said County of Wheeler and such publication shall cite them and each of them, and they and each of them are hereby cited to appear at the County Court of Wheeler County in the courthouse thereof on the first Monday after such service is perfected, which is the 21st day of July, 1952, and contest, should they desire to do so, the application of C. H. Dial, filed in said Court on the 7th day of July, 1952, which will then and there by such Court be acted upon for letters of administration upon the estate of Jesse B. Davidson, deceased.

Herein fail not, but have you before said Court on the 21st day of July, 1952, this writ which you return thereon showing how you have executed the same.

Witness hereby Harry Wofford, County Clerk of County Court, Wheeler County, Texas. Given under my hand and seal of said Court at my office in the city of Wheeler this the 9th day

Mrs. Pauline Hardy of Tullahoma, Tenn., sister of A. D. and Robert Speck, left Tuesday to return to her home after visiting in Wheeler with relatives for a few days. Mrs. Robert Speck and family accompanied Mrs. Hardy home and plan to spend a few weeks visiting relatives there.

Newspaper Advertising Pays!  
 of July, 1952.  
 (SEAL)  
**HARRY WOFFORD**  
 County Clerk  
 By Naomi Scribner, Deputy  
 Issued this the 9th day of July, 1952.  
**HARRY WOFFORD**  
 Clerk of the County Court  
 Wheeler County, Texas  
 By Naomi Scribner, Deputy 31-1tc.

**HEAR**

STATE SENATOR

**GRADY HAZLEWOOD**

Speak on: (1) Gasoline Tax Refund to Farmers; (2) Underground Water Bill; and other matters of interest in his "Report to the People"

At 7:30 to 7:45 P.M. Saturday, July 12, 1952.

Radio Station KGNC—Amarillo.

**HOT WEATHER SPECIALS**

**MAINE OIL SARDINES**  
 3 Cans 25c

- |   |   |            |
|---|---|------------|
| <b>59c</b> MILE HIGH DILL OR SOUR PICKLES Quart Jar | <b>25c</b> GOLD STANDARD PINK SALMON Tall Can | <b>41c</b> |
| <b>67c</b> KUNER'S TOMATO CATSUP 14-oz. Bottle      | <b>19c</b> LISTO BEEF AND GRAVY Tall Can      | <b>53c</b> |
| <b>25c</b> GOLDEN VALLEY PEACHES No. 2 1/2 Can      | <b>29c</b> ALLEN'S SWEET POTATOES No. 2 Can   | <b>21c</b> |
| <b>23c</b> ALLEN'S STRAWBERRIES No. 303 Can         | <b>31c</b> DEL MONTE SPINACH 2 No. 2 Cans     | <b>29c</b> |
| <b>31c</b> ALLEN'S BLACKBERRIES No. 2 Can           | <b>29c</b> MILE HIGH GREEN BEANS 2 Cans       | <b>25c</b> |
| <b>\$1.00</b> PET MILK 2 Tall Cans                  | <b>29c</b> SOFTASILK CAKE FLOUR Large Box     | <b>39c</b> |

- |                                      |   |
|--------------------------------------|---|
| <b>19c</b> BOWL FRENCH DRESSING      | <b>59c</b> AERO WAX Quart Can                   |
| <b>49c</b> BOWL SANDWICH DRESSING    | <b>89c</b> BRUCE CLEANING WAX Quart             |
| <b>29c</b> BOWL SANDWICH JELLY       | <b>29c</b> "For Dishes" JOY Bottle              |
| <b>31c</b> BOWL SANDWICH SOAP        | <b>29c</b> IVORY SOAP 2 Large Bars              |
| <b>15c</b> BOWL SANDWICH TOILET SOAP | <b>21c</b> CAMAY'S TOILET SOAP 2 Bath Size Bars |
| <b>29c</b> Cannon Face Cloth         | <b>39c</b> DIAMOND MATCHES 6 Box Carton         |
| <b>23c</b> CLEANSER BAB-O            | <b>23c</b> 2 Boxes                              |

**Choice MEATS AND SELECTED POULTRY**

**KRAFT CHEESE SPREAD** 5-oz. Jar **25c**

**SMOKED Bacon Squares** **25c** Pound

**ASSORTED Cold Cuts** **45c** Pound

**U. S. GOOD Chuck Roast** **69c** Pound

**PORK Sausage** **33c** 1-pound Roll



No loose ends left when Mac gets through. If you hear sections of your car rattling while you drive, head for this garage and we will tighten up the parts in quick time. For all kinds of auto repairs, handled promptly and at the lowest prices, make this your car fix-it headquarters.

**THOMAS GARAGE**  
 8 Blocks West of Square on Highway 152  
 Wheeler, Texas

**PUCKETT'S FOOD MARKET**  
 SPECIALS FOR FRIDAY AND SATURDAY, JULY 11 AND 12

**FIVE DOUBLE S & H GREEN STAMPS EVERY WEDNESDAY PURCHASE OF \$2.50 OR MORE!**

HERE IS NEWS IN THE WHEELER TIMES WANT-ADS



From where I sit... by Joe Marsh

How Nervy Can a "Tenant" Get?

"Harry the Hermit" dropped in to see Judge Cunningham the other day and started complaining about that dilapidated house he lives in over near Greenwood Lake.

"Who's my landlord?" Harry wanted to know. "Whoever you pay rent to," says the Judge. "Don't pay any rent," says Harry. "Moved into that house twelve years ago and nobody ever came to collect."

"Well," says the Judge, looking mystified, "what do you have to complain about?" "Plenty," replies Harry. "Rain's pouring in my living room and if someone doesn't

fix that roof, I'm moving out!"

New Harry was only having a little joke, but from where I sit I've seen people act just about as nervy as this sometimes—seriously. Like those who enjoy all the rights Americans have worked for, and yet would take away some of those freedoms from others—for example, our right to enjoy a friendly glass of beer. I say these "leaks of intolerance" have no place in the "home of liberty."

Joe Marsh

Copyright, 1952, United States Brewers Foundation

# H. Demo Women Initiate Defense Program In State

In 1951, a Civil Defense Program was initiated by Texas home demonstration club women. By July, defense chairmen had been appointed in 110 counties and 965 clubs had defense leaders. Maurine Hearn, state home demonstration leader, gives further facts on the development of the program.

She says participation by the women is voluntary and they received training in first aid and home nursing from Red Cross instructors. Other emergency activities are blood typing, designating first aid stations and locating hospital and sick room equipment. Each family is urged to set aside clean linens for one sick bed and make lists of friends and relatives in cities whom they might care for in an emergency. This training and information comes in handy in any kind of emergency such as fires, tornadoes or floods.

As examples of what has been done, Miss Hearn gives results from a few counties which have been sent in by county home demonstration agents. Leon County now has 27 trained Civil Defense leaders who have completed courses in home care of the sick and civil defense. Mrs. Wilma Adams, county home demonstration agent, says the goal of these leaders is to give every woman in Leon County an opportunity to receive the training. There are no hospitals and very few doctors in the county. Because of this situation the leaders appreciate the training and are giving their time to train others.

Aubrey Russell, district agent, reports 17 Civil Defense classes have been taught in nine counties of Extension District II, with 180 persons trained. These leaders are passing this information to friends and neighbors.

A course in first aid helped Mrs. J. T. Reynolds, Nolan County home demonstration club member, when her small son broke his arm. She put the arm in splints before going to the doctor and was complimented on her skill.

A total of 4,313 free chest x-rays were given in Ward County. More than 100 women working closely with the county chairman were responsible for this large number. An intensive survey in the county made the people tuberculosis conscious and desirous of

being x-rayed.

Community cooperation with state health organizations resulted in 122,103 persons having chest x-rays or examinations at well-baby, pre-school, and blood-handlers clinics.

Typing blood has been successful in Johnson County. Mrs. John Coke, civil defense chairman, reveals that 478 people have had their blood typed and the list is growing.

In San Patricio County, Mrs. L. S. Sandiee, county defense chairman, is working with the chairman of the American Cancer Society in securing sick room supplies for lending. These supplies are stored in a room set up for that purpose in the home of the chairman. Mrs. Sandiee has been instrumental in getting defense chairmen in every club in the county.

Home demonstration clubs in Henderson County sponsored a Red Cross course in first aid which was taught by a local physician and highway patrolman. Six women who attended received certificates which entitled them to enroll in an instructors course taught by Jim Hamilton from Red Cross headquarters, St. Louis, Missouri.

Miss Hearn says these stories can be duplicated in many Texas counties. She feels home demonstration women realize the need for training in Civil Defense and are assuming their responsibility for mobilizing to make America strong.

USE YOUR HEAD!

The judge had given his decision on a case and the attorney for the plaintiff rose and questioned it. "I cannot allow you to reopen this case after I have given my decision," said the judge.

"Then I may as well sit down, Your Honor," replied the lawyer. "There's no use in knocking my head against a stone wall."

"I know there's no use in knocking your head against a stone wall," said the judge. "But I don't know any other person who could perform the operation with less personal injury than yourself."

Most girls marry a struggling young man, struggling to stay single.

ADAPTABLE

Officer: "What did you do in civilian life?"

Draftee: "Oh, I mowed lawns, shooed horses, taught school, milked cows, mixed concrete, laid bricks, felled timber, dug coal, dug ditches, painted houses, sailed ships, grew oranges, cut hair, washed windows, shot rabbits, sawed wood, drove cars, made shoes waxed floors, picked cotton, set type, played saxophones, sold insurance, baked bread and built barns."

Officer: "Oh well, I guess we'll be able to fit you in somewhere."

READY FOR RETIREMENT

Driving up to the house to deliver the family's seventh baby, the doctor almost ran over a duck. "Is that your duck out there?"

he asked. "It's ours, but it ain't no duck. It's a stork with his legs worn down."

Don't walk in a... Look both ways... Newspaper Advertising

We're For Economy in Government Low enforcement equality Integrity in Public Office



SHEPPERD for ATTORNEY GENERAL

- ✓ Gets Things Done
- ✓ Proven Legal and Administrative Ability
- ✓ Knows How to Save Money
- ✓ Exemplifies Honesty in Government
- ✓ Knows the Problems of Texas and Texans

(Pol. Adv. Paid for by John Ben Shepperd.)

# BASEBALL

Sun., July 13--3 p.m.  
Wheeler vs. Mobeetie  
AMERICAN LEGION DIAMOND--WHEELER

This is the first game of the play-off series in the Salt Fork League. Mobeetie and Wheeler will play a best 3-of-5 series for the championship of the league beginning Sunday. All games to be played on the Wheeler Diamond.

ADMISSION--50¢

# BUSINESS AND PROFESSIONAL DIRECTORY

OFFICE SUPPLIES AND STATIONERY AT THE WHEELER TIMES	DR. JOEL M. GOOCH OPTOMETRIST 207 N. Wall SHAMROCK, TEXAS Phone 800	C. J. MEEK AGENT INSURANCE Night Phone 124, Day Phone 124
NOTICE! WE SCALD HOGS ON MONDAY & WEDNESDAY OF EACH WEEK. Wheeler Lockers	Canadian Valley Production Credit Association's Representative IS IN THEIR Wheeler Office EACH Thursday	Now Open For Business OTIS REID GARAGE Located on Highway 10 Wheeler, Texas
Protect Children's Health GIVE THEM BORDEN'S Fine Dairy Products CHAPMAN DAIRY Phone 70-J Wheeler		THIS SPACE FOR SALE

**PRICE DANIEL**  
OF LIBERTY COUNTY  
THE TEXAS CANDIDATE FOR U.S. SENATOR

He will fight for:

- ✓ House-cleaning of dishonesty and dilatory
- ✓ Ending high taxes and wasteful spending
- ✓ Strong and stable preparedness program
- ✓ Positive and understandable foreign policy
- ✓ Restoration of our tidelands
- ✓ Prosperity without regimentation.

The Price Daniel Record

Attorney General of Texas, 1246-1952; crime-buster and leader of fight to save tidelands; Speaker, Texas House of Representatives before waiving exemption to enlist as private in World War II; only veteran in the race; married, 4 children; active in church and civic affairs; farmer and member of REA.

"We must get our country back to God, and our government back to the people."

(Pol. Adv. paid for by W. H. Walker)

Today's Biggest Bargain

NEW KITCHEN NEW BATHROOM EXTRA ROOM NEW PORCH

LADIES YOU CAN'T BEAT THIS NO MONEY DOWN 36 MONTHS TO PAY

Look high, look low, look longingly! You'll never find a better bargain than we can offer you for your comfort, convenience, beauty, utility and economy! Come in or call today and we'll prove that you can have the things you want for your home at the lowest possible prices and terms!

CABINETS PAINT ROOFING INSULATION

FREE ESTIMATES

**CICERO SMITH Lumber Co.**  
WHEELER, TEXAS

Certified QUALITY SERVICE

WASH IT! SCRUB IT!  
You can't dull its Lustre!  
PATTERSON - SARGENT

**GLOS-LUX**  
QUALITY HIGH-GLOSS ENAMEL



Easy flowing, smooth spreading Glos-Lux makes kitchen and bathroom walls and woodwork glisten like new. Fast drying and non-fading, Glos-Lux can be had in a wide range of gorgeous colors. Buy it! Try it... today!

**CICERO SMITH LUMBER CO.**  
Wheeler, Texas Phone 104

# QUARTERLY REPORT

COUNTY TREASURER, WHEELER COUNTY, TEXAS

Quarterly Report Ending June 30, 1952

	Balances April 1, 1952	Receipts for Quarter	Receipts plus Balances	Disbursements for Quarter	Balances June 30, 1952
Jury Fund	5,513.87	51.83	5,565.70	501.00	5,064.70
Road & Bridge General	15,880.00	366.57	16,246.68	3,269.17	12,977.40
General	47,753.26	2,780.42	50,533.68	14,928.10	35,605.58
Court House & Jail	10,492.86	170.42	10,663.28	2,126.14	8,537.14
Road & Bridge Precinct No. 1	527.07 OD	9,227.83	8,700.76	5,774.65	2,926.11
Road & Bridge Precinct No. 2	10,621.65	7,474.26	18,095.91	5,413.13	12,682.78
Road & Bridge Precinct No. 3	6,332.35	10,136.25	16,468.60	8,841.34	7,627.26
Road & Bridge Precinct No. 4	1,210.18 OD	10,201.40	8,991.22	5,507.62	3,483.60
TOTALS	94,856.74	40,408.98	135,265.72	46,361.15	88,904.57

G. W. HEFLEY, County Judge

**LEGAL NOTICE**

**IN PUBLICATION**  
STATE OF TEXAS  
... Bolinger, if living, ... his unknown heirs and representatives

**GREETING:**  
... commanded to appear ... written answer to the petition at or before 10 o'clock of the first Monday expiration of 42 days date of issuance of this same being Monday August 4, A. D. 1952, at 10 o'clock A. M., before the Honorable District Court of Wheeler County, at the Court House in Wheeler, Texas.

Said plaintiff's petition was filed on the 3 day of July, 1952. The file number of said suit being No. 4281.

The names of the parties in said suit are: Jess Moore, Jas. C. Moore and A. B. Crump as Plaintiffs, and William Bolinger, if living, and if dead, his unknown heirs and legal representatives as defendants.

(The style of the suit being Jas. C. Moore, et al. vs. William Bolinger, et al.)

The nature of said suit being substantially as follows, to-wit: A

RESERVE DISTRICT NO. 11  
**REPORT OF CONDITION OF THE FIRST NATIONAL BANK IN WHEELER**

... State of Texas, at the close of business on June 30, 1952. Published in response to call made by Comptroller of Currency, under Section 5211, U. S. Revised Statutes.

**ASSETS**

... with other banks, including reserve	
... and cash items in process of collection	\$ 791,965.98
... Government obligations, ... and guaranteed	450,000.00
... stocks (including \$2,700.00 stock of ... Reserve Bank)	2,700.00
... discounts (including \$730.52 overdrafts)	390,292.66
... assets owned \$1.00, furniture and	2,001.00
<b>LIABILITIES</b>	\$1,636,959.64
... deposits of individuals, partnerships, ... corporations	\$1,526,659.14
... banks	4,705.65
<b>DEPOSITS</b>	\$1,531,364.79
<b>LIABILITIES</b>	\$1,531,364.79
<b>CAPITAL ACCOUNTS</b>	
... Class A preferred, total par	\$ 50,000.00
... Stock, total par \$100.00	40,000.00
... profits	15,594.85
<b>CAPITAL ACCOUNTS</b>	105,594.85
<b>LIABILITIES AND CAPITAL ACCOUNTS</b>	\$1,636,959.64

... TEXAS COUNTY OF WHEELER, ss:  
... HOLT, Jr., cashier of the above-named bank, do solemnly ... the above statement is true to the best of my knowledge  
R. J. HOLT, Jr., Cashier  
D. E. HOLT, President

ATTEST:  
... HOLT, C. B. HOLT, Directors.  
... to and subscribed before me this 2nd day of July, 1952.  
... DAUGHTRY, Notary Public.

Suit for title to the following lands in Wheeler County, Texas: Survey No. 30, Blk. OS-2, about 16.7 MI. North 64 East from Wheeler, Texas, containing 114.83 acres of land, Patent No. 202, Vol. Eighty One A; and Survey No. 31, Blk. OS-2 (lying adjacent to the above described tract on the North), patent No. 203, Vol. 81 A, containing 32.1 acres of land; both patents issued by State of Texas in name of William Bolinger, and dated July 18, 1941. Plaintiffs base claim on the 10 and the 5 years statutes of adverse possession and limitation; plaintiffs, A. B. Crump and Jas. C. Moore each claiming 1/64 undivided non-participating mineral royalty interest (each respectively) and plaintiff, Jess Moore claiming a fee simple title to all of the remainder, subject to the royalty interest of the state of Texas; for costs and general relief.

Issued this the 3 day of July, 1952.

Given under my hand and seal of said Court, at office in Wheeler, Texas, this the 3 day of July, A. D. 1952.

**Re-elect**



**JOHN C. WHITE**  
TO A SECOND TERM AS TEXAS COMMISSIONER OF AGRICULTURE  
FOR CONTINUING PROGRESS IN TEXAS LARGEST INDUSTRY

(Pol. Adv. Paid for by Bill Swindell)

- POLITICAL ANNOUNCEMENTS**
- Subject to the action of the voters in the democratic primary July 26, 1952.
- State Representative**  
122nd Legislative District:  
GRAINGER McILHANY
- For State Senator:**  
31st Senatorial District  
GRADY HAZLEWOOD
- County Judge:**  
H. S. SIMS  
GLENN KING  
MARVIN SHELburne  
D. A. HUNT
- For Tax Assessor-Collector:**  
THURMAN RIVES
- For County Sheriff:**  
BUS DORMAN
- For County Clerk:**  
HARRY WOFFORD
- For District Clerk:**  
HAROLD D. CALLAN
- For County Treasurer:**  
PALMER SIVAGE
- For Commissioner Precinct No. 1:**  
W. L. (SHORTY) ERWIN  
T. A. (Bud) TREADWELL
- For Commissioner Precinct No. 2:**  
FLOYD MORRIS  
W. E. MASON  
H. H. WALSER

(SEAL)  
HAROLD D. CALLAN, Clerk Court, Wheeler County Texas. 31-4tc.

**CAN'T BEAT UMPIRES**

The Devil was always challenging St. Peter to a game of baseball, but St. Peter never took him up. Finally, the Dodgers, the Giants, and the Yanks all went to heaven. So naturally St. Peter called up the Devil.

"Now I'll play you that game of ball," he said.

"You'll lose," said the Devil.

"Oh, yeah?" said St. Peter. "Right now I've got the greatest collection of baseball players you ever saw."

"You'll lose!"

"What makes you so sure we'll lose?"

"Because," laughed the Devil, "we got all the umpires down here."

The chicken and turkey flocks, if they are to be profitable in the summer time, must be provided with plenty of good, cool, fresh drinking water. The water must be placed where the birds can reach it easily for they don't like to move about in the hot anymore than people do.

**LAWN WILL ADD VALUE TO ANY HOME**

A neat, well kept lawn will add to the value of a home, and lawns properly managed will provide a cool, restful cover for the home-site even during summer months. J. R. Watson, Jr., of the agronomy department at Texas A. & M. College, says that by recognizing the basic conditions necessary for lawn care the home lawn enthusiast may have a lawn that will provide pleasant relaxation and prevent soil from blowing and washing.

A grass should be selected that is suitable for the particular locality. Some of the grasses best suited to Texas are Bermuda, St. Augustine, and Buffalo grass. Others not so popular are Centipede and various strains of Zoysia grass. Bermuda grass is probably the most popular and best suited for all around purposes. However, St. Augustine grass is the best for shaded areas. Watson points out that the grass selected should be adapted to your locality and one that suits you.

Lawns should be fertilized in the spring and fall with a complete fertilizer, such as 10-5-5, 5-10-5, or 8-8-8. During summer it is not necessary to add a complete fertilizer, but nitrogen should be added every 30-40 days, for grasses are heavy nitrogen feeders. Ammonium nitrate or ammonium sulfate may be added at the rate of three pounds of ammonium nitrate and five pounds of ammonium sulfate per 1000 square feet of lawn. (reminder: length times width of your lawn area equals the square footage)

Controlled waterings is one of the most important considerations in the care and management of lawns. Watson says: The prevailing tendency is to overwater rather than underwater. Excessive water, as well as too frequent applications, cause plants to develop shallow root systems.

Water should be applied to mature turf only when the plants begin to wilt. At this time, the lawn should be soaked to a depth of four to six inches. When the water starts running off the surface, it should be cut off. If the soil is not soaked to the required depth, wait until the moisture has percolated downward and apply additional water.

Lawn turf should be mowed at about 1 to 1 1/2 inches. Watson points out that only about 1/4 to 1/2 inch of leaf surface should be removed at any clipping. Serious injury to the plant may result if a greater amount of leaf surface is removed at one time. A sharp, properly adjusted lawn mower is essential if the lawn is to be kept neat and trim.

**GROW YOUR HEIFERS TO BE HEAVY MILKERS**



Big frames, big barrels, fast growth built the Purina Way ... with Calf Startena and Purina D & F Crow ... all go into the making of big, rugged, high-capacity milkers.

However, if the milking ration lacks essentials needed for heavy production, milk supply will fall off. Protect your investment. Feed the Purina Way. There's a Purina Milking Chow built and tested to fit your particular needs. See us SOON!

**Sell Us Your Cream, Poultry and Eggs For Highest Market Prices!**

**WHEELER COUNTY PRODUCE ASS'N**

PHONE 142 P. O. BOX 93  
WHEELER, TEXAS

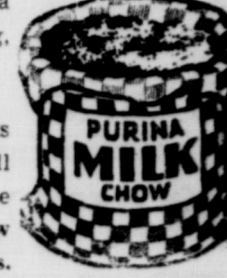

**LET'S RE-ELECT**

*Allan Shivers*

Because He is making Texas a good governor



"Together we will continue to build a greater Texas." Allan Shivers

Hear Governor Shivers broadcast from Odessa Friday, July 11, 8:45 p.m. Check your local newspapers for re-broadcast time.

(Pol. Adv. Paid for by Jack Dillard.)

**S-m-o-o-t-h**

Describes Your Baler at Work with **INTERNATIONAL BALER TWINE**

At haying time, you're always in a hurry. That's when you appreciate INTERNATIONAL Baler Twine, the twine that runs smooth and free without tangling.

INTERNATIONAL twine is guaranteed for length, strength and weight by International Harvester. It is treated to resist rot, mildew, insects and rodents. No odor, color or flavor affects the aroma of the hay.

Order Your Twine EARLY!

**HIBLER IMPLEMENT COMPANY**  
Phone 151 "Your International Dealer" Wheeler

**the COUNTRY**

**the Mountains**

**the Seashore**

**Regardless of where you plan to go on your VACATION ... you should bring your car around to our service station and let us clean it up, grease it, change the oil and oil filter cartridge, check the battery, radiator, tires and tubes, and other items which should be in first class condition when you start out on a trip, long or short.**

If your tires are worn, we urge you to come around and let us put you on a set of new Goodyears before you leave on any trip this summer. Slick tires are the cause of many auto accidents; so, don't take unnecessary chances.

Whether you are going on a trip or not it will pay you big dividends to bring your car to us regularly for washing, greasing and thorough check ups. Regular care will make your car or truck last longer and operate more economically.

Full Line of Tires, Tubes, Batteries, Accessories

**Owen's Service Station**

Intersection of Highways 83 and 152  
Free Pick Up and Delivery  
Wheeler, Texas

Balances June 30, 1952  
5,064.70  
12,977.40  
35,605.58  
8,537.14  
2,926.11  
12,682.78  
7,627.26  
3,483.60  
88,904.57

**HAYING TIME IS HERE NOW**

Check all working parts of your mower NOW!



You will want clean, fast, trouble-free mowing when you start cutting hay. Get ready for it now. Check your tractor mounted or trail-behind mower for broken guards, knife sections, worn knife head and pitman straps—in fact—all working parts. Get the IH engineered replacement parts you need and have them installed ahead of time. Then you will start haying without worry or costly delays. But be sure you get IH engineered parts—identical to the parts used in your McCormick mower when it was new.

See us today for ... **5-STAR SERVICE**

**HIBLER IMPLEMENT CO.**  
PHONE 151  
WHEELER TEX.

